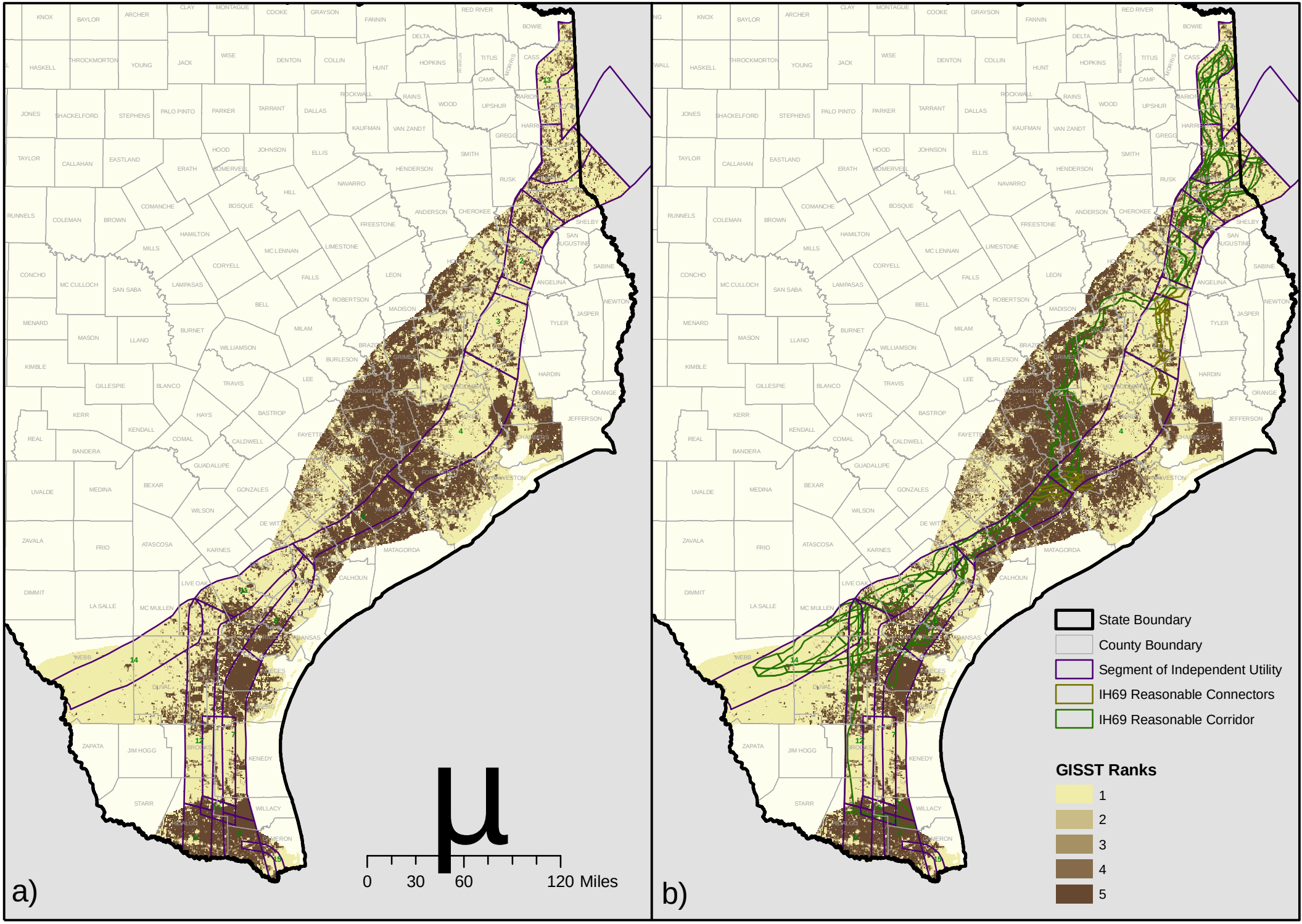


Figure 13. Comparison of a) IH69 Congressional study area (SIUs) and b) IH69 recommended reasonable corridor: agriculture criterion.