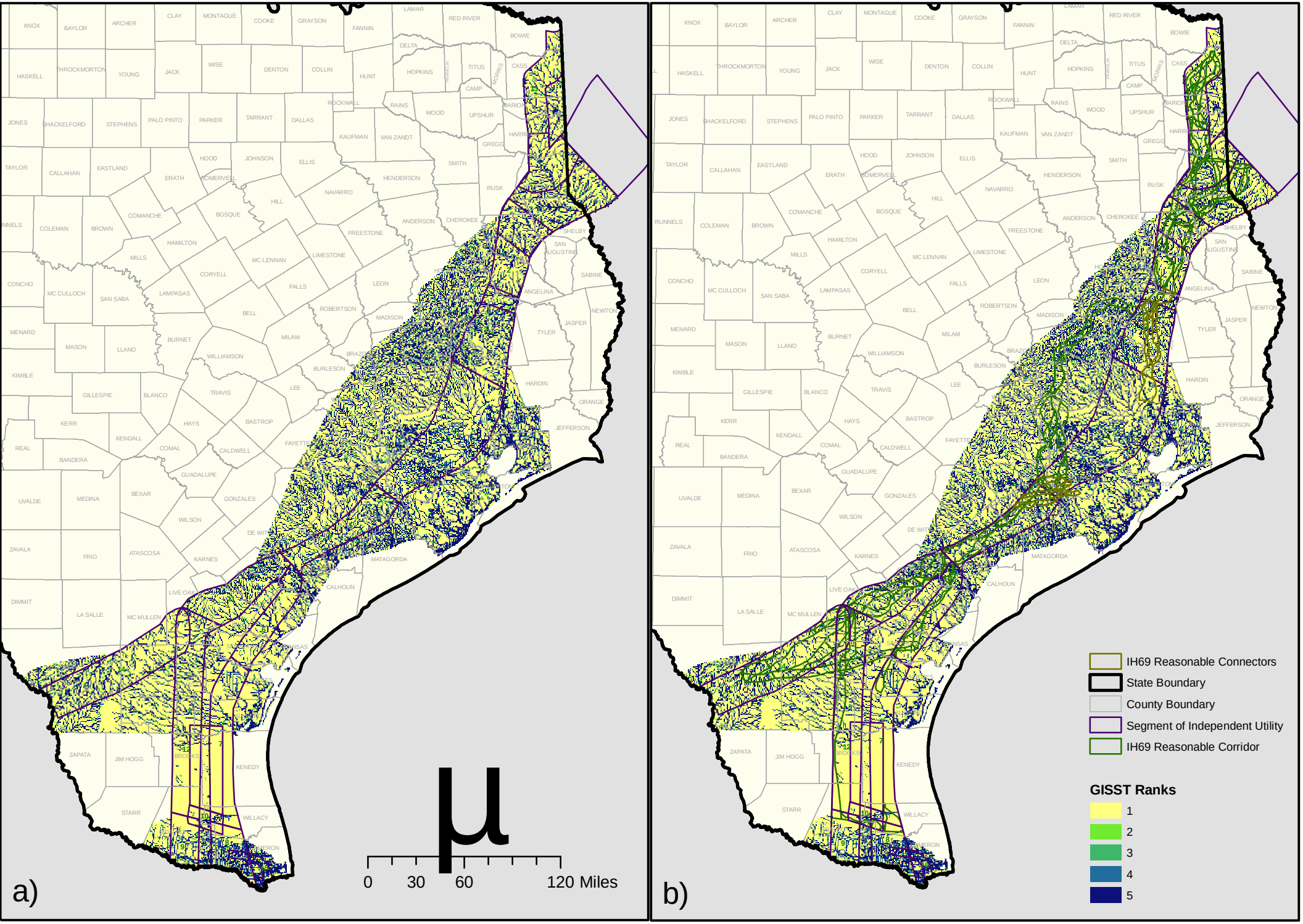

Figure 16. Comparison of a) IH69 Congressional study area (SIUs) and b) IH69 recommended reasonable corridor: stream density criterion.