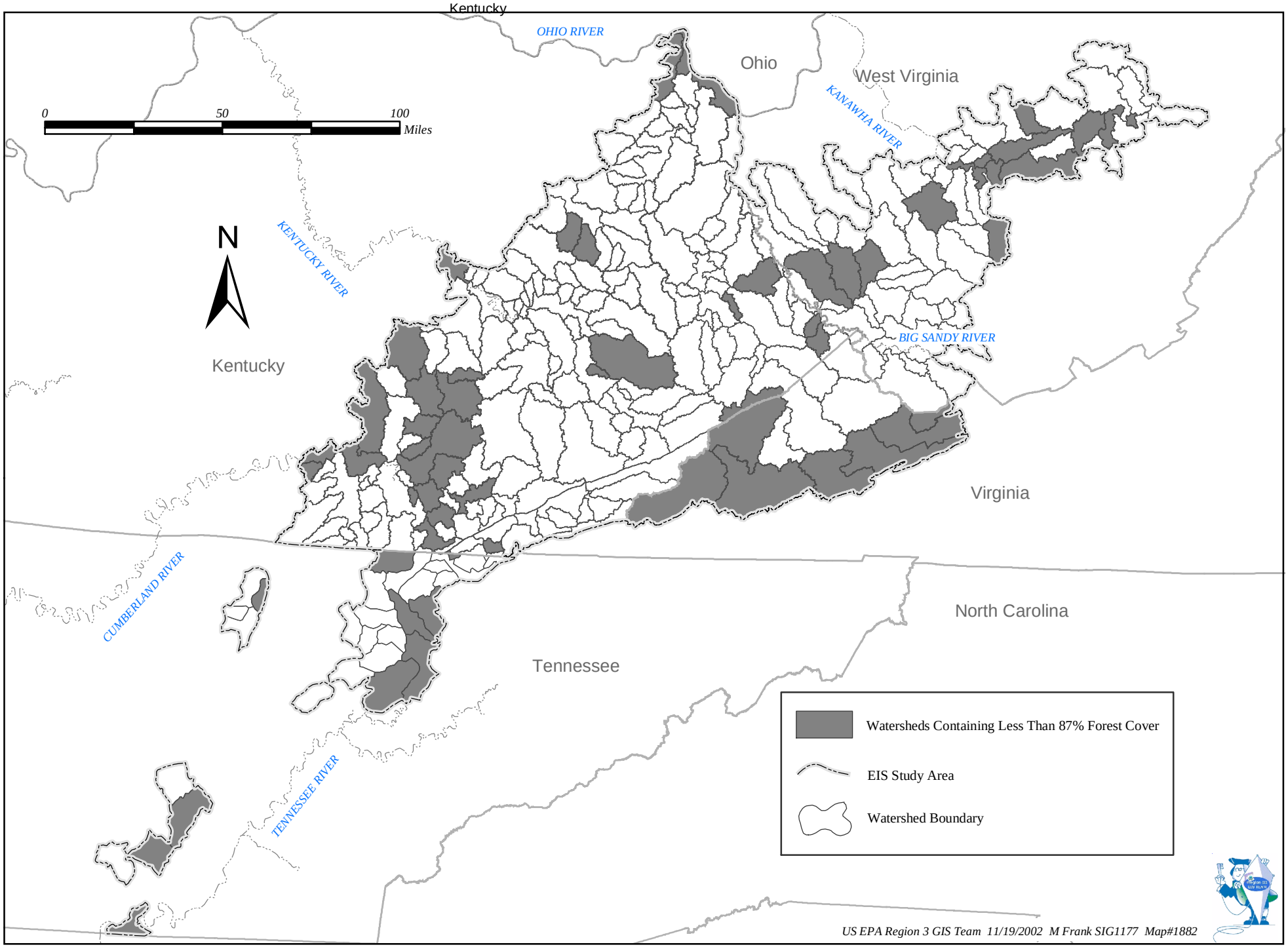Figure V.B-2
Watersheds With Less Than 87% Total Forest Cover