ID:1	ID:2	ID:3	ID:4	ID:5	ID:6	ID:7	ID:8	ID:9	ID:10
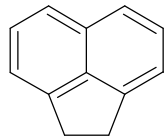	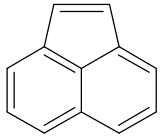	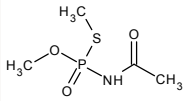	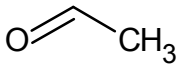	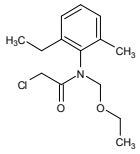	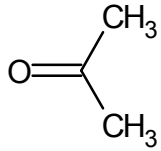		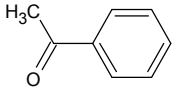	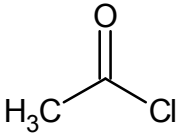	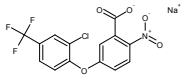
Acenaphthene 83-32-9	Acenaphthylene 208-96-8	Acephate 30560-19-1	Acetaldehyde 75-07-0	Acetochlor 34256-82-1	Acetone 67-64-1	Acetonitrile 75-05-8	Acetophenone 98-86-2	Acetyl chloride 75-36-5	Acifluorfen, sodium 62476-59-9
ID:11	ID:12	ID:13	ID:14	ID:15	ID:16	ID:17	ID:18	ID:19	ID:20
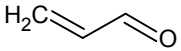	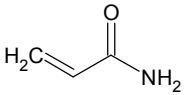	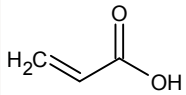	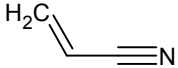	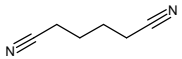	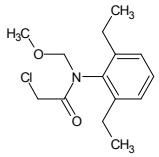	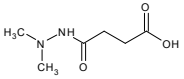	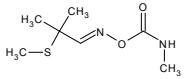	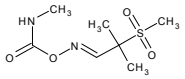	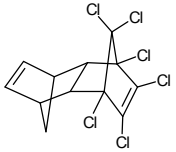
Acrolein 107-02-8	Acrylamide 79-06-1	Acrylic acid 79-10-7	Acrylonitrile 107-13-1	Adiponitrile 111-69-3	Alachlor 15972-60-8	Alar 1596-84-5	Aldicarb 116-06-3	Aldicarb sulfone 1646-88-4	Aldrin 309-00-2
ID:21	ID:22	ID:23	ID:24	ID:25	ID:26	ID:27	ID:28	ID:29	ID:30
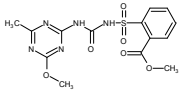	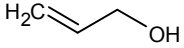	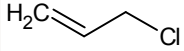	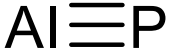	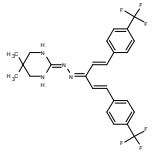	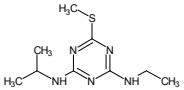	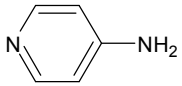	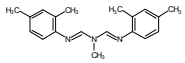		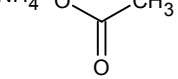
Ally 74223-64-6	Allyl alcohol 107-18-6	Allyl chloride 107-05-1	Aluminum phosphide 20859-73-8	Amdro 67485-29-4	Ametryn 834-12-8	4-Aminopyridine 504-24-5	Amitraz 33089-61-1	Ammonia 7664-41-7	Ammonium acetate 631-61-8
ID:31	ID:32	ID:33	ID:34	ID:35	ID:36	ID:37	ID:38	ID:39	ID:40
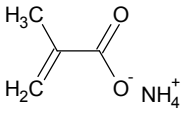	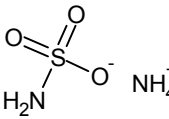	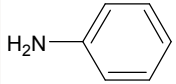	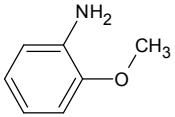	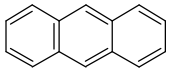	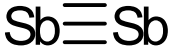	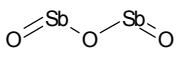	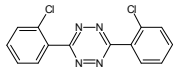	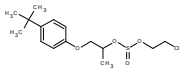	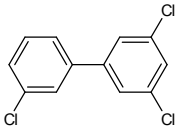
Ammonium methacrylat 16325-47-6	Ammonium sulfamate 7773-06-0	Aniline 62-53-3	ortho-Anisidine 90-04-0	Anthracene 120-12-7	Antimony 7440-36-0	Antimony trioxide 1309-64-4	Apollo 74115-24-5	Aramite 140-57-8	Aroclor 1016 12674-11-2
ID:41	ID:42	ID:43	ID:44	ID:45	ID:46	ID:47	ID:48	ID:49	ID:50
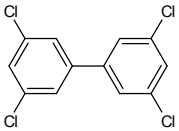	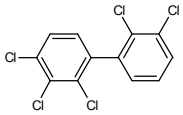	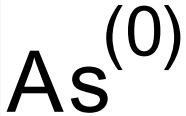	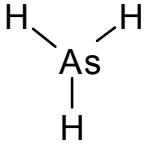		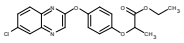	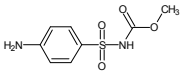	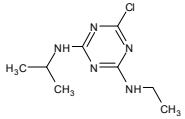	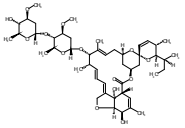	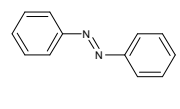
Aroclor 1248 12672-29-6	Aroclor 1254 11097-69-1	Arsenic, inorganic 7440-38-2	Arsine 7784-42-1	Asbestos 1332-21-4	Assure 76578-14-8	Asulam 3337-71-1	Atrazine 1912-24-9	Avermectin B1 65195-55-3	Azobenzene 103-33-3

ID:51	ID:52	ID:53	ID:54	ID:55	ID:56	ID:57	ID:58	ID:59	ID:60
Barium and Compounds 7440-39-3	Barium cyanide 542-62-1	Baygon 114-26-1	Bayleton 43121-43-3	Baythroid 68359-37-5	Benefin 1861-40-1	Benomyl 17804-35-2	Bentazon (Basagran) 25057-89-0	Benz[a]anthracene 56-55-3	Benzaldehyde 100-52-7
ID:61	ID:62	ID:63	ID:64	ID:65	ID:66	ID:67	ID:68	ID:69	ID:70
Benzene 71-43-2	Benzidine 92-87-5	Benzo[a]pyrene (BaP) 50-32-8	Benzo[b]fluoranthene 205-99-2	Benzo[g,h,i]perylene 191-24-2	Benzo[k]fluoranthene 207-08-9	Benzoic acid 65-85-0	Benzotrichloride 98-07-7	Benzyl chloride 100-44-7	Beryllium and compoun 7440-41-7
ID:71	ID:72	ID:73	ID:74	ID:75	ID:76	ID:77	ID:78	ID:79	ID:80
Bidrin 141-66-2	Biphenthrin 82657-04-3	1,1-Biphenyl 92-52-4	Bis(2-chloroethoxy)meth 111-91-1	Bis(2-chloroisopropyl) et 108-60-1	Bis(chloroethyl)ether (B 111-44-4	Bis(chloromethyl)ether (542-88-1	Bisphenol A. 80-05-7	Boron and compounds 7440-42-8	Bromate 15541-45-4
ID:81	ID:82	ID:83	ID:84	ID:85	ID:86	ID:87	ID:88	ID:89	ID:90
Brominated dibenzofura NOCAS	Bromochloromethane 74-97-5	Bromodichloromethane 75-27-4	p-Bromodiphenyl ether 101-55-3	Bromoform 75-25-2	Bromomethane 74-83-9	Bromotrichloromethane 75-62-7	Bromoxynil 1689-84-5	Bromoxynil octanoate 1689-99-2	1,3-Butadiene 106-99-0
ID:91	ID:92	ID:93	ID:94	ID:95	ID:96	ID:97	ID:98	ID:99	ID:100
n-Butanol 71-36-3	Butyl benzyl phthalate 85-68-7	Butylate 2008-41-5	t-Butylchloride 507-20-0	Butylphthalyl butylglycol 85-70-1	Cacodylic acid 75-60-5	Cadmium 7440-43-9	Calcium cyanide 592-01-8	Caprolactam 105-60-2	Captafol 2425-06-1

ID:101	ID:102	ID:103	ID:104	ID:105	ID:106	ID:107	ID:108	ID:109	ID:110
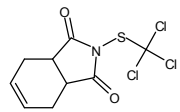	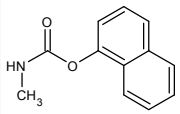	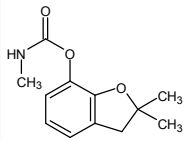	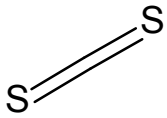	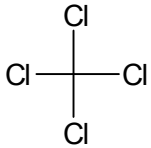	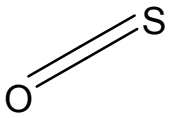	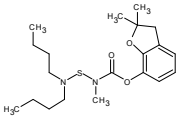	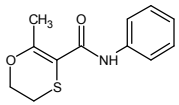	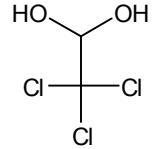	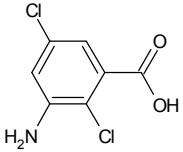
Captan	Carbaryl	Carbofuran	Carbon disulfide	Carbon tetrachloride	Carbonyl sulfide	Carbosulfan	Carboxin	Chloral hydrate	Chloramben
133-06-2	63-25-2	1563-66-2	75-15-0	56-23-5	463-58-1	55285-14-8	5234-68-4	302-17-0	133-90-4
ID:111	ID:112	ID:113	ID:114	ID:115	ID:116	ID:117	ID:118	ID:119	ID:120
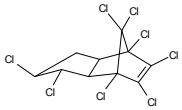	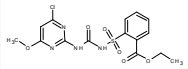	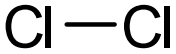	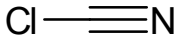	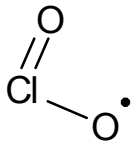	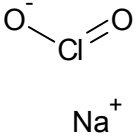	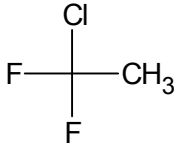	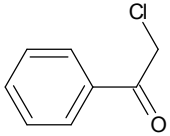	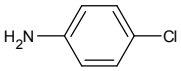	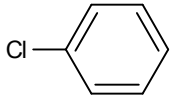
Chlordane (Technical)	Chlorimuron-ethyl	Chlorine	Chlorine cyanide	Chlorine dioxide	Chlorite (sodium salt)	1-Chloro-1,1-difluoroeth	2-Chloroacetophenone	p-Chloroaniline	Chlorobenzene
12789-03-6	90982-32-4	7782-50-5	506-77-4	10049-04-4	7758-19-2	75-68-3	532-27-4	106-47-8	108-90-7
ID:121	ID:122	ID:123	ID:124	ID:125	ID:126	ID:127	ID:128	ID:129	ID:130
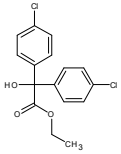	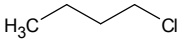	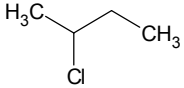	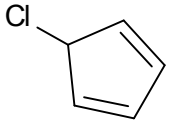	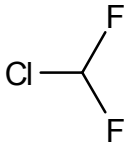	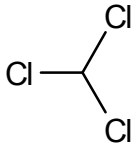	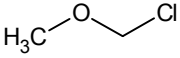	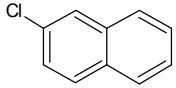	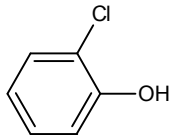	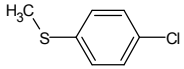
Chlorobenzilate	1-Chlorobutane	2-Chlorobutane	Chlorocyclopentadiene	Chlorodifluoromethane	Chloroform	Chloromethyl methyl eth	beta-Chloronaphthalene	2-Chlorophenol	p-Chlorophenyl methyl s
510-15-6	109-69-3	78-86-4	41851-50-7	75-45-6	67-66-3	107-30-2	91-58-7	95-57-8	123-09-1
ID:131	ID:132	ID:133	ID:134	ID:135	ID:136	ID:137	ID:138	ID:139	ID:140
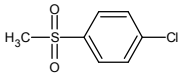	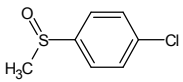	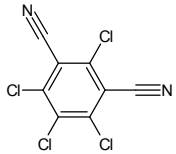	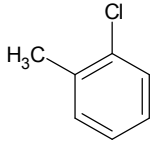	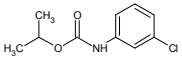	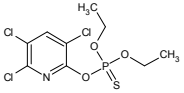	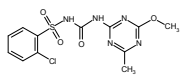	Cr^{3+}	Cr^{4+}	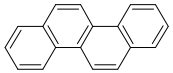
p-Chlorophenyl methyl s	p-Chlorophenyl methyl s	Chlorothalonil	o-Chlorotoluene	Chlorpropham	Chlorpyrifos	Chlorsulfuron	Chromium (III), insoluble	Chromium (VI)	Chrysene
98-57-7	934-73-6	1897-45-6	95-49-8	101-21-3	2921-88-2	64902-72-3	16065-83-1	18540-29-9	218-01-9
ID:141	ID:142	ID:143	ID:144	ID:145	ID:146	ID:147	ID:148	ID:149	ID:150
	Cu	Cu^{+} $C^{-}\equiv N$		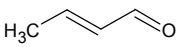	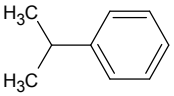	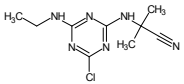	$N\equiv C^{-}$	$N\equiv N$	$N\equiv Br$
Coke oven emissions	Copper	Copper cyanide	Creosote	Crotonaldehyde	Cumene	Cyanazine	Cyanide, free	Cyanogen	Cyanogen bromide
8007-45-2	7440-50-8	544-92-3	8001-58-9	123-73-9	98-82-8	21725-46-2	57-12-5	460-19-5	506-68-3

ID:151	ID:152	ID:153	ID:154	ID:155	ID:156	ID:157	ID:158	ID:159	ID:160
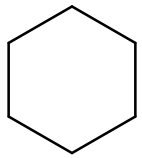	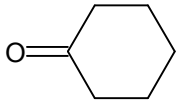	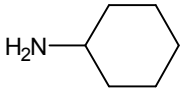	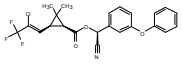	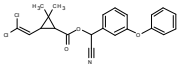	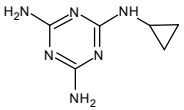	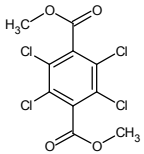	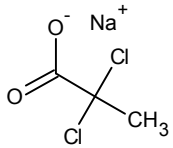	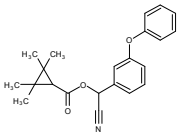	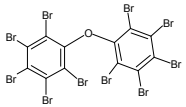
Cyclohexane 110-82-7	Cyclohexanone 108-94-1	Cyclohexylamine 108-91-8	Cyhalothrin/Karate 68085-85-8	Cypermethrin 52315-07-8	Cyromazine 66215-27-8	Dacthal 1861-32-1	Dalapon, sodium salt 127-20-8	Danitol 39515-41-8	Decabromodiphenyl eth 1163-19-5
ID:161	ID:162	ID:163	ID:164	ID:165	ID:166	ID:167	ID:168	ID:169	ID:170
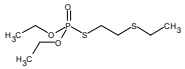	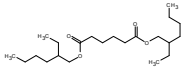	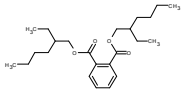	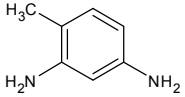	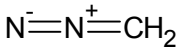	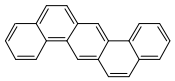	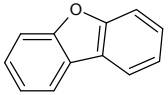	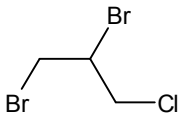	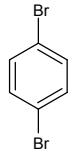	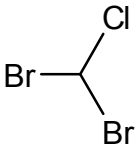
Demeton 8065-48-3	Di(2-ethylhexyl)adipate 103-23-1	Di(2-ethylhexyl)phthalat 117-81-7	2,4-Diaminotoluene 95-80-7	Diazomethane 334-88-3	Dibenz[a,h]anthracene 53-70-3	Dibenzofuran 132-64-9	1,2-Dibromo-3-chloropro 96-12-8	1,4-Dibromobenzene 106-37-6	Dibromochloromethane 124-48-1
ID:171	ID:172	ID:173	ID:174	ID:175	ID:176	ID:177	ID:178	ID:179	ID:180
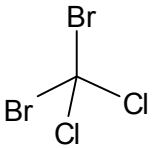	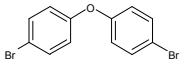	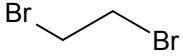	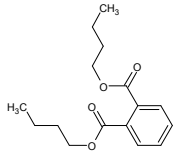	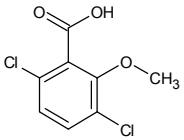	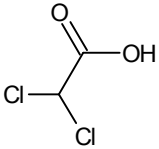	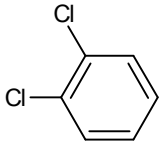	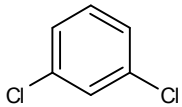		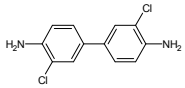
Dibromodichloromethan 594-18-3	p,p'-Dibromodiphenyl et 2050-47-7	1,2-Dibromoethane 106-93-4	Dibutyl phthalate 84-74-2	Dicamba 1918-00-9	Dichloroacetic acid 79-43-6	1,2-Dichlorobenzene 95-50-1	1,3-Dichlorobenzene 541-73-1	1,4-Dichlorobenzene 106-46-7	3,3'-Dichlorobenzidine 91-94-1
ID:181	ID:182	ID:183	ID:184	ID:185	ID:186	ID:187	ID:188	ID:189	ID:190
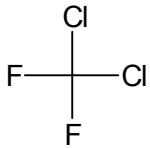	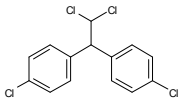	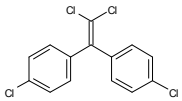	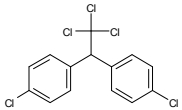	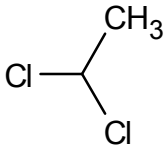	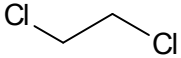	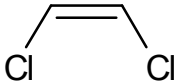	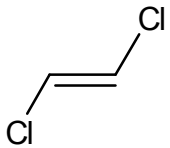	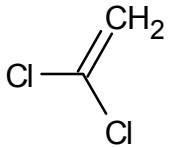	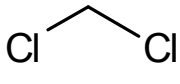
Dichlorodifluoromethane 75-71-8	p,p'-Dichlorodiphenyldic 72-54-8	p,p'-Dichlorodiphenyldic 72-55-9	p,p'-Dichlorodiphenyltric 50-29-3	1,1-Dichloroethane 75-34-3	1,2-Dichloroethane 107-06-2	cis-1,2-Dichloroethylene 156-59-2	trans-1,2-Dichloroethyle 156-60-5	1,1-Dichloroethylene (1, 75-35-4	Dichloromethane 75-09-2
ID:191	ID:192	ID:193	ID:194	ID:195	ID:196	ID:197	ID:198	ID:199	ID:200
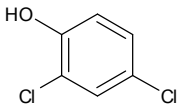	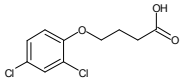	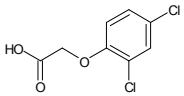	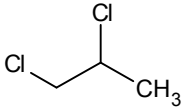	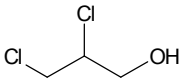	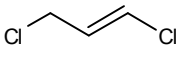	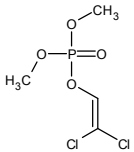	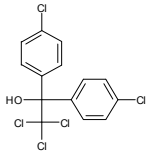	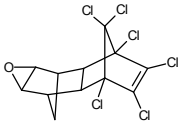	
2,4-Dichlorophenol 120-83-2	4-(2,4-Dichlorophenoxy) 94-82-6	2,4-Dichlorophenoxyace 94-75-7	1,2-Dichloropropane 78-87-5	2,3-Dichloropropanol 616-23-9	1,3-Dichloropropene 542-75-6	Dichlorvos 62-73-7	Dicofol 115-32-2	Dieldrin 60-57-1	Diesel engine exhaust NOCAS

ID:201	ID:202	ID:203	ID:204	ID:205	ID:206	ID:207	ID:208	ID:209	ID:210
Diethyl phthalate 84-66-2	Diethyl sulfate 64-67-5	Diethyl-p-nitrophenyl ph 311-45-5	Diethylene glycol dinitrat 693-21-0	Difenzoquat 43222-48-6	Diflubenzuron 35367-38-5	1,1-Difluoroethane 75-37-6	Diisopropyl methylphos 1445-75-6	Dimethipin 55290-64-7	Dimethoate 60-51-5
ID:211	ID:212	ID:213	ID:214	ID:215	ID:216	ID:217	ID:218	ID:219	ID:220
Dimethyl phthalate 131-11-3	Dimethyl sulfate 77-78-1	Dimethyl terephthalate (120-61-6	Dimethylamine 124-40-3	N-N-Dimethylaniline 121-69-7	3,3-Dimethylbenzidine 119-93-7	N,N-Dimethylformamide 68-12-2	2,4-Dimethylphenol 105-67-9	3,4-Dimethylphenol 95-65-8	2,6-Dimethylphenol 576-26-1
ID:221	ID:222	ID:223	ID:224	ID:225	ID:226	ID:227	ID:228	ID:229	ID:230
4,6-Dinitro-o-cyclohexyl 131-89-5	m-Dinitrobenzene 99-65-0	o-Dinitrobenzene 528-29-0	2,4-Dinitrophenol 51-28-5	2,4-Dinitrotoluene 121-14-2	2,4-/2,6-Dinitrotoluene NOCAS	Dinoseb 88-85-7	1,4-Dioxane 123-91-1	Diphenamid 957-51-7	Diphenylamine 122-39-4
ID:231	ID:232	ID:233	ID:234	ID:235	ID:236	ID:237	ID:238	ID:239	ID:240
1,2-Diphenylhydrazine 122-66-7	Diquat 85-00-7	Disulfoton 298-04-4	1,4-Dithiane 505-29-3	Diuron 330-54-1	Dodine 2439-10-3	Endosulfan 115-29-7	Endothall 145-73-3	Endrin 72-20-8	Epichlorohydrin 106-89-8
ID:241	ID:242	ID:243	ID:244	ID:245	ID:246	ID:247	ID:248	ID:249	ID:250
1,2-Epoxybutane (EBU) 106-88-7	Ethephon 16672-87-0	Ethion 563-12-2	2-Ethoxyethanol 110-80-5	Ethyl acetate 141-78-6	Ethyl carbamate 51-79-6	Ethyl chloride 75-00-3	S-Ethyl dipropylthiocarb 759-94-4	Ethyl ether 60-29-7	Ethyl p-nitrophenyl phen 2104-64-5

ID:251 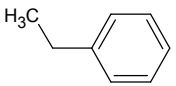	ID:252 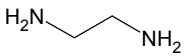	ID:253 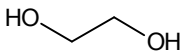	ID:254 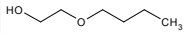	ID:255 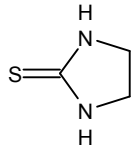	ID:256	ID:257 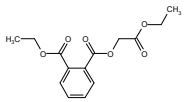	ID:258 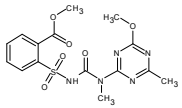	ID:259 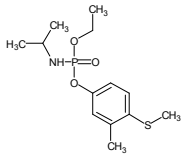	ID:260 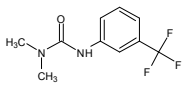
Ethylbenzene 100-41-4	Ethylene diamine 107-15-3	Ethylene glycol 107-21-1	Ethylene glycol monobu 111-76-2	Ethylene thiourea (ETU) 96-45-7	Ethyleneimine 151-56-4	Ethylphthalyl ethylglycol 84-72-0	Express 101200-48-0	Fenamiphos 22224-92-6	Fluometuron 2164-17-2
ID:261 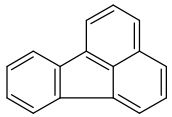	ID:262 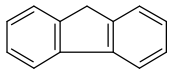	ID:263 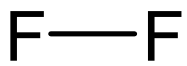	ID:264 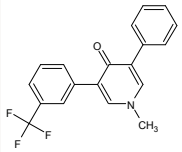	ID:265 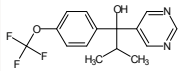	ID:266 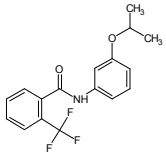	ID:267 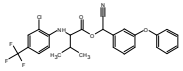	ID:268 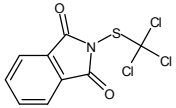	ID:269 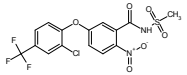	ID:270 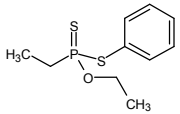
Fluoranthene 206-44-0	Fluorene 86-73-7	Fluorine (soluble fluorid 7782-41-4	Fluridone 59756-60-4	Flurprimidol 56425-91-3	Flutolanil 66332-96-5	Fluvalinate 69409-94-5	Folpet 133-07-3	Fomesafen 72178-02-0	Fonofos 944-22-9
ID:271 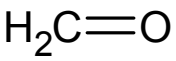	ID:272 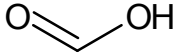	ID:273 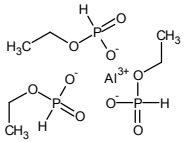	ID:274 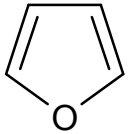	ID:275 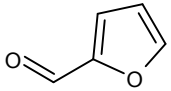	ID:276 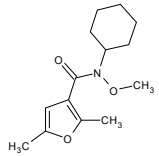	ID:277 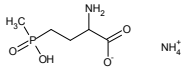	ID:278 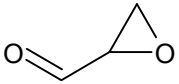	ID:279 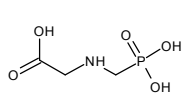	ID:280 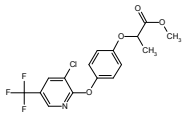
Formaldehyde 50-00-0	Formic acid 64-18-6	Fosetyl-al 39148-24-8	Furan 110-00-9	Furfural 98-01-1	Furmecyclox 60568-05-0	Glufosinate-ammonium 77182-82-2	Glycidaldehyde 765-34-4	Glyphosate 1071-83-6	Haloxyfop-methyl 69806-40-2
ID:281 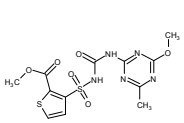	ID:282 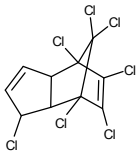	ID:283 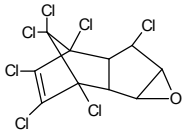	ID:284	ID:285 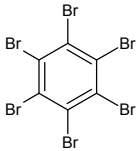	ID:286 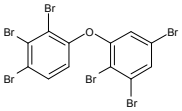	ID:287 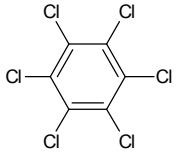	ID:288 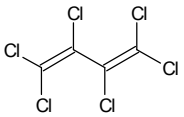	ID:289 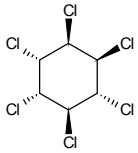	ID:290 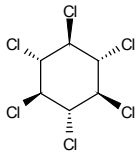
Harmony 79277-27-3	Heptachlor 76-44-8	Heptachlor epoxide 1024-57-3	n-Heptane 142-82-5	Hexabromobenzene 87-82-1	Hexabromodiphenyl eth 36483-60-0	Hexachlorobenzene 118-74-1	Hexachlorobutadiene 87-68-3	alpha-Hexachlorocycloh 319-84-6	beta-Hexachlorocyclohe 319-85-7
ID:291 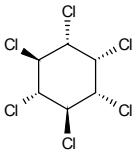	ID:292 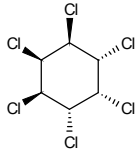	ID:293 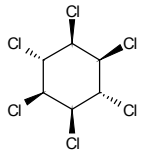	ID:294 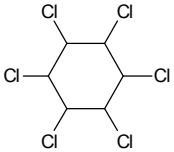	ID:295 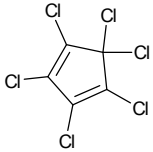	ID:296 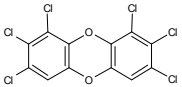	ID:297 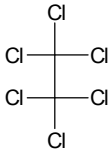	ID:298 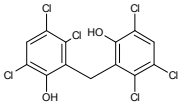	ID:299 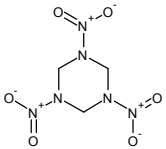	ID:300 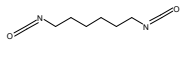
delta-Hexachlorocyclohe 319-86-8	epsilon-Hexachlorocyclo 6108-10-7	gamma-Hexachlorocycl 58-89-9	technical Hexachlorocyc 608-73-1	Hexachlorocyclopentadi 77-47-4	Hexachlorodibenzo-p-di NOCAS	Hexachloroethane 67-72-1	Hexachlorophene 70-30-4	Hexahydro-1,3,5-trinitro- 121-82-4	1,6-Hexamethylene diis 822-06-0

ID:301	ID:302	ID:303	ID:304	ID:305	ID:306	ID:307	ID:308	ID:309	ID:310
n-Hexane	Hexazinone	Hydrazine/Hydrazine sul	Hydrogen chloride	Hydrogen cyanide	Hydrogen sulfide	Hydroquinone	Imazalil	Imazaquin	Indeno[1,2,3-cd]pyrene
110-54-3	51235-04-2	302-01-2	7647-01-0	74-90-8	7783-06-4	123-31-9	35554-44-0	81335-37-7	193-39-5
ID:311	ID:312	ID:313	ID:314	ID:315	ID:316	ID:317	ID:318	ID:319	ID:320
Iprodione	Isobutyl alcohol	Isophorone	Isopropalin	Isopropyl methyl phosph	Isoxaben	Lactofen	Lead and compounds (i	d-Limonene	Linuron
36734-19-7	78-83-1	78-59-1	33820-53-0	1832-54-8	82558-50-7	77501-63-4	7439-92-1	5989-27-5	330-55-2
ID:321	ID:322	ID:323	ID:324	ID:325	ID:326	ID:327	ID:328	ID:329	ID:330
Londax	Malathion	Maleic anhydride	Maleic hydrazide	Maneb	Manganese	Mepiquat chloride	Mercuric chloride (HgCl	Mercury, elemental	Merphos
83055-99-6	121-75-5	108-31-6	123-33-1	12427-38-2	7439-96-5	24307-26-4	7487-94-7	7439-97-6	150-50-5
ID:331	ID:332	ID:333	ID:334	ID:335	ID:336	ID:337	ID:338	ID:339	ID:340
Merphos oxide	Metalaxyl	Methacrylonitrile	Methamidophos	Methanol	Methidathion	Methomyl	Methoxychlor	2-Methoxyethanol	Methyl acrylate
78-48-8	57837-19-1	126-98-7	10265-92-6	67-56-1	950-37-8	16752-77-5	72-43-5	109-86-4	96-33-3
ID:341	ID:342	ID:343	ID:344	ID:345	ID:346	ID:347	ID:348	ID:349	ID:350
Methyl chloride	Methyl chlorocarbonate	Methyl ethyl ketone (ME	Methyl iodide	Methyl isobutyl ketone (	Methyl isocyanate	Methyl methacrylate	Methyl parathion	Methyl tert-butyl ether (	4-(2-Methyl-4-chlorophe
74-87-3	79-22-1	78-93-3	74-88-4	108-10-1	624-83-9	80-62-6	298-00-0	1634-04-4	94-81-5

ID:351	ID:352	ID:353	ID:354	ID:355	ID:356	ID:357	ID:358	ID:359	ID:360
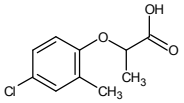	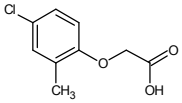	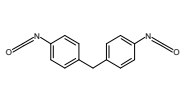	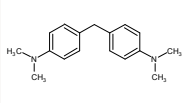	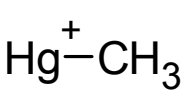	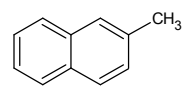	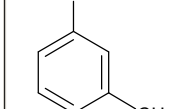	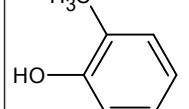	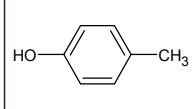	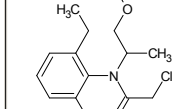
2-(2-Methyl-4-chlorophe	2-Methyl-4-chloropheno	Methylene Diphenyl Diis	4,4'-Methylene bis(N,N'-	Methylmercury (MeHg)	2-Methylnaphthalene	3-Methylphenol	2-Methylphenol	4-Methylphenol	Metolachlor
93-65-2	94-74-6	101-68-8	101-61-1	22967-92-6	91-57-6	108-39-4	95-48-7	106-44-5	51218-45-2
ID:361	ID:362	ID:363	ID:364	ID:365	ID:366	ID:367	ID:368	ID:369	ID:370
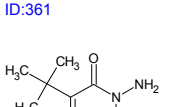	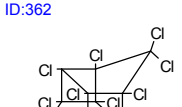	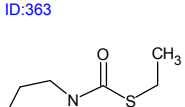		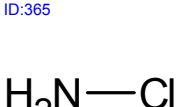	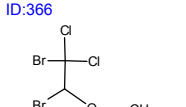	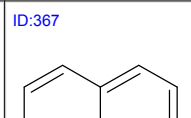	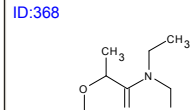	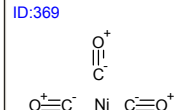	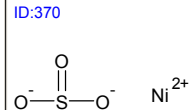
Metribuzin	Mirex	Molinate	Molybdenum	Monochloramine	Naled	Naphthalene	Napropamide	Nickel carbonyl	Nickel refinery dust
21087-64-9	2385-85-5	2212-67-1	7439-98-7	10599-90-3	300-76-5	91-20-3	15299-99-7	13463-39-3	NOCAS
ID:371	ID:372	ID:373	ID:374	ID:375	ID:376	ID:377	ID:378	ID:379	ID:380
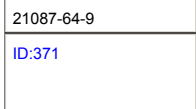	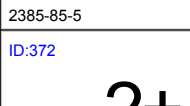	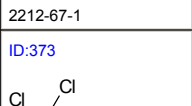	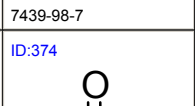	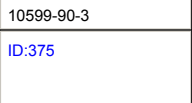	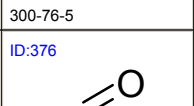	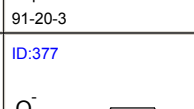	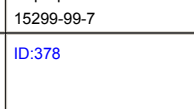	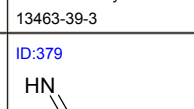	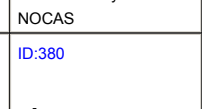
Nickel subsulfide	Nickel, soluble salts	Nitrapyrin	Nitrate	Nitric oxide	Nitrite	Nitrobenzene	Nitrogen dioxide	Nitroguanidine	p-Nitrophenol
12035-72-2	NOCAS	1929-82-4	14797-55-8	10102-43-9	14797-65-0	98-95-3	10102-44-0	556-88-7	100-02-7
ID:381	ID:382	ID:383	ID:384	ID:385	ID:386	ID:387	ID:388	ID:389	ID:390
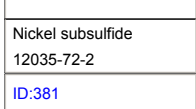	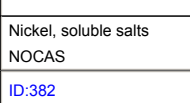	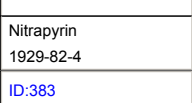	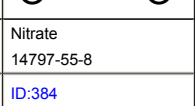	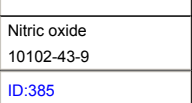	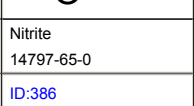	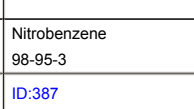	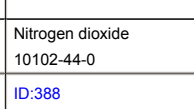	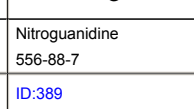	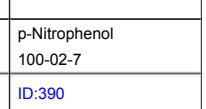
2-Nitropropane	N-Nitroso-N-methylethyl	N-Nitroso-di-n-butylamin	N-Nitrosodi-N-propylami	N-Nitrosodiethanolamin	N-Nitrosodiethylamine	N-Nitrosodimethylamine	N-Nitrosodiphenylamine	N-Nitrosopyrrolidine	Nonabromodiphenyl eth
79-46-9	10595-95-6	924-16-3	621-64-7	1116-54-7	55-18-5	62-75-9	86-30-6	930-55-2	63936-56-1
ID:391	ID:392	ID:393	ID:394	ID:395	ID:396	ID:397	ID:398	ID:399	ID:400
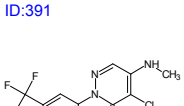	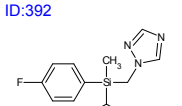	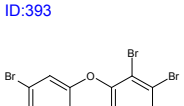	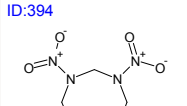	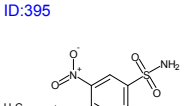	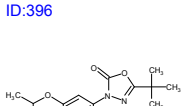	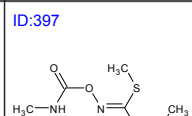	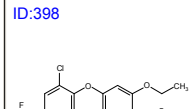	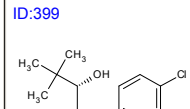	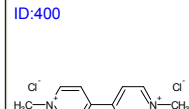
Norflurazon	NuStar	Octabromodiphenyl ethe	Octahydro-1,3,5,7-tetran	Oryzalin	Oxadiazon	Oxamyl	Oxyfluorfen	Paclobutrazol	Paraquat
27314-13-2	85509-19-9	32536-52-0	2691-41-0	19044-88-3	19666-30-9	23135-22-0	42874-03-3	76738-62-0	1910-42-5

ID:401	ID:402	ID:403	ID:404	ID:405	ID:406	ID:407	ID:408	ID:409	ID:410
Parathion 56-38-2	Pendimethalin 40487-42-1	Pentabromodiphenyl eth 32534-81-9	Pentachlorobenzene 608-93-5	Pentachlorocyclopentad 25329-35-5	Pentachloronitrobenzen 82-68-8	Pentachlorophenol 87-86-5	Pentafluoroethane 354-33-6	Perchlorate (ClO4) and 14797-73-0	Permethrin 52645-53-1
ID:411	ID:412	ID:413	ID:414	ID:415	ID:416	ID:417	ID:418	ID:419	ID:420
Phenanthrene 85-01-8	Phenmedipham 13684-63-4	Phenol 108-95-2	m-Phenylenediamine 108-45-2	Phenylmercuric acetate 62-38-4	Phosalone 2310-17-0	Phosgene 75-44-5	Phosmet 732-11-6	Phosphine 7803-51-2	Phosphoric acid 7664-38-2
ID:421	ID:422	ID:423	ID:424	ID:425	ID:426	ID:427	ID:428	ID:429	ID:430
Phthalic anhydride 85-44-9	Picloram 1918-02-1	Pirimiphos-methyl 29232-93-7	Polychlorinated biphenyl 1336-36-3	Potassium cyanide 151-50-8	Potassium silver cyanid 506-61-6	Prochloraz 67747-09-5	Prometon 1610-18-0	Prometryn 7287-19-6	Pronamide 23950-58-5
ID:431	ID:432	ID:433	ID:434	ID:435	ID:436	ID:437	ID:438	ID:439	ID:440
Propachlor 1918-16-7	Propanil 709-98-8	Propargite 2312-35-8	Propargyl alcohol 107-19-7	Propazine 139-40-2	Propham 122-42-9	Propiconazole 60207-90-1	beta-Propiolactone 57-57-8	Propylene glycol 57-55-6	Propylene glycol monoe 52125-53-8
ID:441	ID:442	ID:443	ID:444	ID:445	ID:446	ID:447	ID:448	ID:449	ID:450
Propylene glycol mono 107-98-2	Propylene oxide 75-56-9	Propyleneimine 75-55-8	Pursuit 81335-77-5	Pydrin 51630-58-1	Pyrene 129-00-0	Pyridine 110-86-1	Quinalphos 13593-03-8	Quinoline 91-22-5	Quinone 106-51-4

ID:451	ID:452	ID:453	ID:454	ID:455	ID:456	ID:457	ID:458	ID:459	ID:460
Ra	Rn						H_2Se	Se=S	
Radium 226,228 7440-14-4	Radon 222 14859-67-7	Refractory ceramic fiber NOCAS	Resmethrin 10453-86-8	Rotenone 83-79-4	Savey 78587-05-0	Selenious acid 7783-00-8	Selenium and Compoun 7782-49-2	Selenium sulfide 7446-34-6	Selenourea 630-10-4
ID:461	ID:462	ID:463	ID:464	ID:465	ID:466	ID:467	ID:468	ID:469	ID:470
	Ag	$N\equiv C^-$ Ag^+		$N^-=N^+=N^-$ Na^+	$N\equiv C^-$ Na^+			Sr	
Sethoxydim 74051-80-2	Silver 7440-22-4	Silver cyanide 506-64-9	Simazine 122-34-9	Sodium azide 26628-22-8	Sodium cyanide 143-33-9	Sodium diethyldithiocar 148-18-5	Sodium fluoroacetate 62-74-8	Strontium 7440-24-6	Strychnine 57-24-9
ID:471	ID:472	ID:473	ID:474	ID:475	ID:476	ID:477	ID:478	ID:479	ID:480
Styrene 100-42-5	Systhane 88671-89-0	Tebuthiuron 34014-18-1	Terbacil 5902-51-2	Terbutryn 886-50-0	Tetrabromodiphenyl eth 40088-47-9	1,2,4,5-Tetrachlorobenz 95-94-3	Tetrachlorocyclopentadi 695-77-2	1,1,2,2-Tetrachloroethan 79-34-5	1,1,1,2-Tetrachloroethan 630-20-6
ID:481	ID:482	ID:483	ID:484	ID:485	ID:486	ID:487	ID:488	ID:489	ID:490
									Tl—Cl
Tetrachloroethylene 127-18-4	2,3,4,6-Tetrachlorophen 58-90-2	Tetrachlorovinphos 961-11-5	Tetraethyl lead 78-00-2	Tetraethyldithiopyrophos 3689-24-5	1,1,1,2-Tetrafluoroethan 811-97-2	Thallic oxide 1314-32-5	Thallium acetate 563-68-8	Thallium carbonate 6533-73-9	Thallium chloride 7791-12-0
ID:491	ID:492	ID:493	ID:494	ID:495	ID:496	ID:497	ID:498	ID:499	ID:500
Thallium nitrate 10102-45-1	Thallium selenite 12039-52-0	Thallium(I) sulfate 7446-18-6	Thiobencarb 28249-77-6	Thiophanate-methyl 23564-05-8	Thiram 137-26-8	Toluene 108-88-3	2,4-/2,6-Toluene diisocy 26471-62-5	Toxaphene 8001-35-2	Tralomethrin 66841-25-6

ID:501	ID:502	ID:503	ID:504	ID:505	ID:506	ID:507	ID:508	ID:509	ID:510
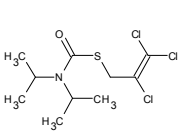	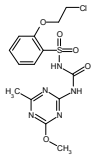	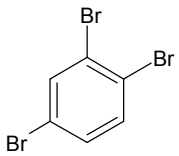	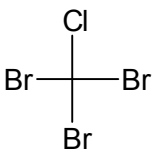	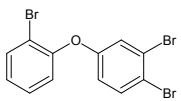	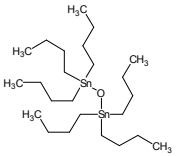	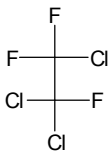	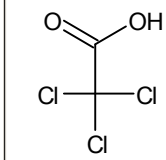	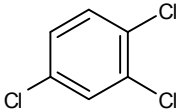	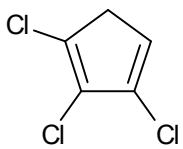
Triallate 2303-17-5	Triasulfuron 82097-50-5	1,2,4-Tribromobenzene 615-54-3	Tribromochloromethane 594-15-0	Tribromodiphenyl ether 49690-94-0	Tributyltin oxide (TBTO) 56-35-9	1,1,2-Trichloro-1,2,2-trifl 76-13-1	Trichloroacetic acid 76-03-9	1,2,4-Trichlorobenzene 120-82-1	Trichlorocyclopentadien 77323-84-3
ID:511	ID:512	ID:513	ID:514	ID:515	ID:516	ID:517	ID:518	ID:519	ID:520
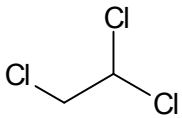	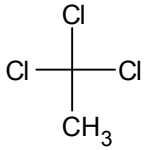	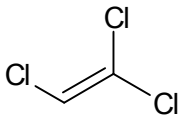	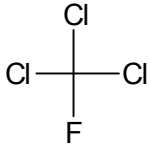	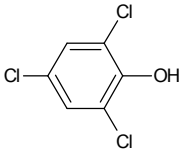	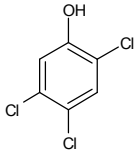	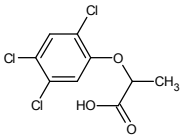	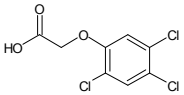	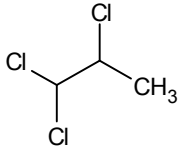	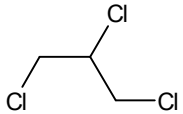
1,1,2-Trichloroethane 79-00-5	1,1,1-Trichloroethane 71-55-6	Trichloroethylene 79-01-6	Trichlorofluoromethane 75-69-4	2,4,6-Trichlorophenol 88-06-2	2,4,5-Trichlorophenol 95-95-4	2-(2,4,5-Trichlorophenox 93-72-1	2,4,5-Trichlorophenoxya 93-76-5	1,1,2-Trichloropropane 598-77-6	1,2,3-Trichloropropane 96-18-4
ID:521	ID:522	ID:523	ID:524	ID:525	ID:526	ID:527	ID:528	ID:529	ID:530
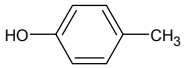	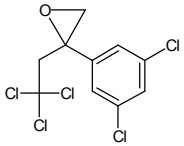	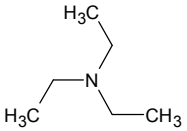	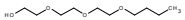	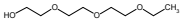	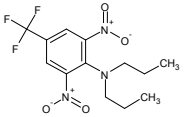	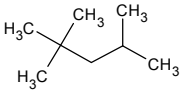	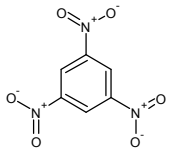	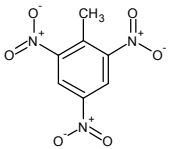	
Tricresol 1319-77-3	Tridiphane 58138-08-2	Triethylamine 121-44-8	Triethylene glycol mono 143-22-6	Triethylene glycol mono 112-50-5	Trifluralin 1582-09-8	2,2,4-Trimethylpentane 540-84-1	1,3,5-Trinitrobenzene 99-35-4	2,4,6-Trinitrotoluene (TN 118-96-7	Uranium, natural 7440-61-1
ID:531	ID:532	ID:533	ID:534	ID:535	ID:536	ID:537	ID:538	ID:539	ID:540
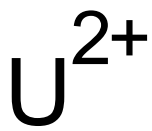	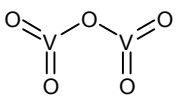	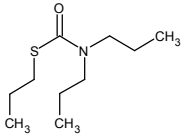	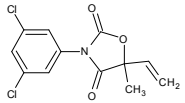	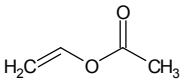	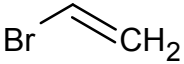	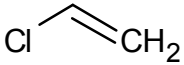	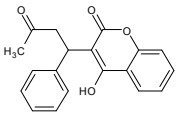		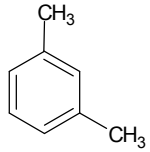
Uranium, soluble salts NOCAS	Vanadium pentoxide 1314-62-1	Vernam 1929-77-7	Vinclozolin 50471-44-8	Vinyl acetate 108-05-4	Vinyl bromide 593-60-2	Vinyl chloride 75-01-4	Warfarin 81-81-2	White phosphorus 7723-14-0	Xylenes 1330-20-7
ID:541	ID:542	ID:543	ID:544						
		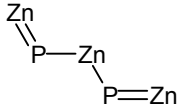	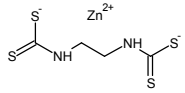						
Zinc and Compounds 7440-66-6	Zinc cyanide 557-21-1	Zinc phosphide 1314-84-7	Zineb 12122-67-7						