Birmingham, Alabama Urbanized Area

Storm Water Entities as Defined by the 2000 Census

2000 Census Urbanized Areas

- Birmingham, AL

- Municipal Boundaries
- County Boundaries
- Major Waterbodies

SOURCE:
US Census Bureau TIGER data, 2000 Census

PROJECTION:
State Plane Coordinate System: Alabama West
Horizontal datum: NAD83

MAP DESIGN:
August 9, 2002

0 1 2 4 6 Miles

0 1 2 4 6 Kilometers

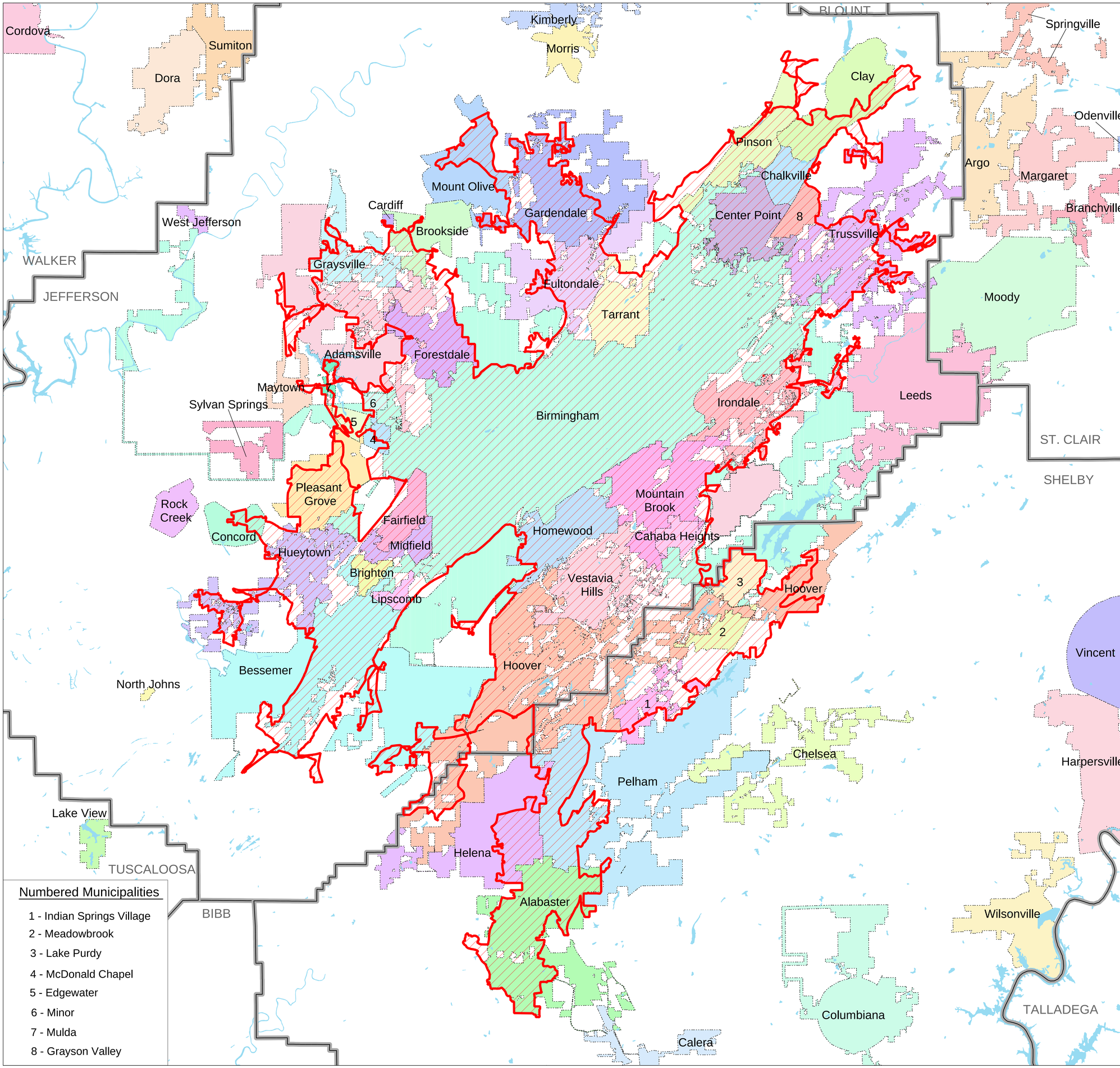

Numbered Municipalities

1 - Indian Springs Village
2 - Meadowbrook
3 - Lake Purdy
4 - McDonald Chapel
5 - Edgewater
6 - Minor
7 - Mulda
8 - Grayson Valley