San Diego, CA Urbanized Area

Storm Water Entities as Defined by the 2000 Census

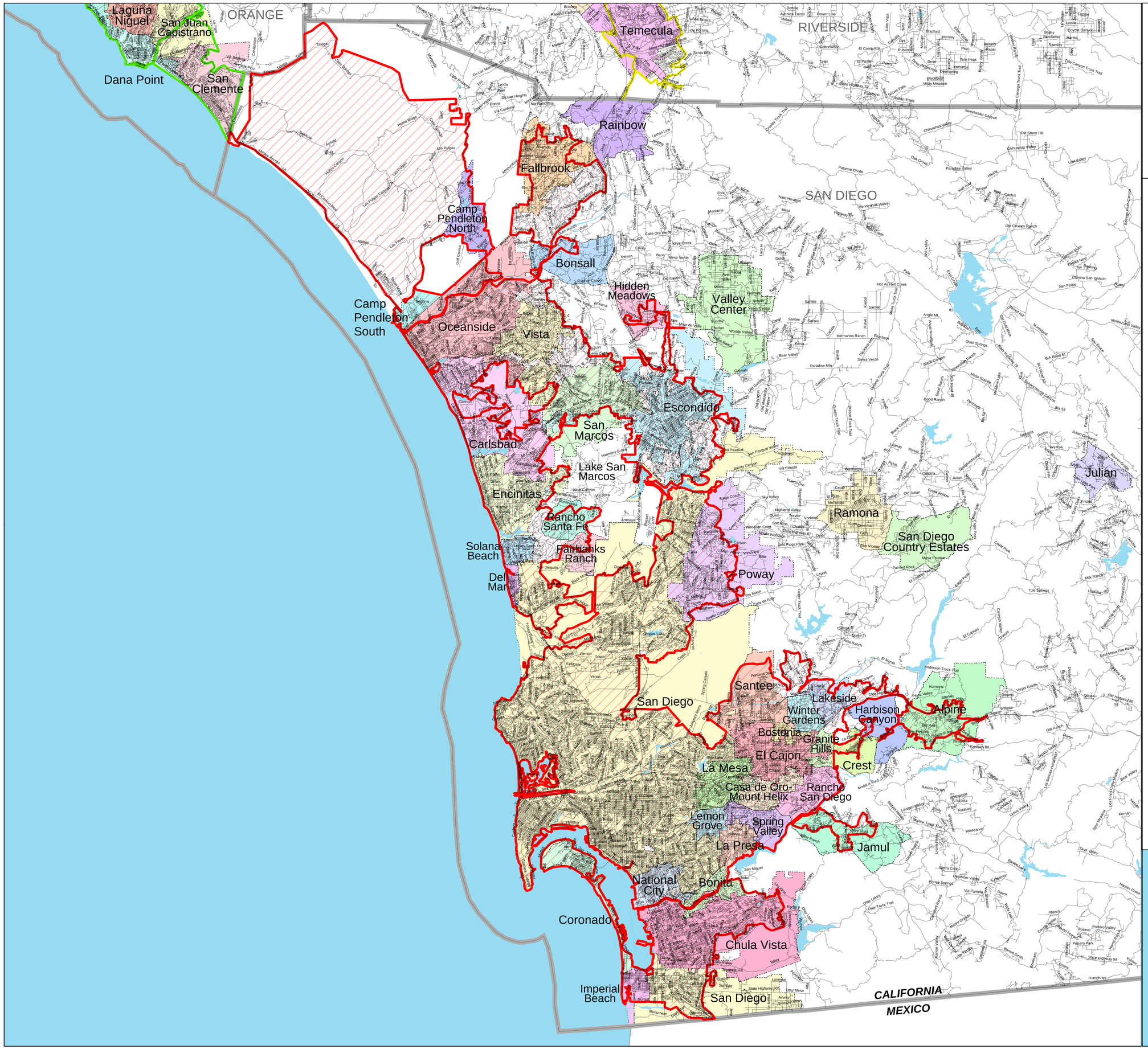

2000 Census Urbanized Areas

- San Diego, CA
- Mission Viejo, CA
- Temecula - Murrieta, CA
- Municipal Boundaries
- County Boundaries
- Major Waterbodies
- Roads

SOURCE:
US Census Bureau TIGER data, 2000 Census

PROJECTION:
State Plane Coordinate System - California VI
Horizontal datum - NAD83

MAP DESIGN:
August 13, 2002

0 2 4 6 Miles

0 2 4 6 Kilometers