San Jose, CA Urbanized Area

Storm Water Entities as Defined by the 2000 Census

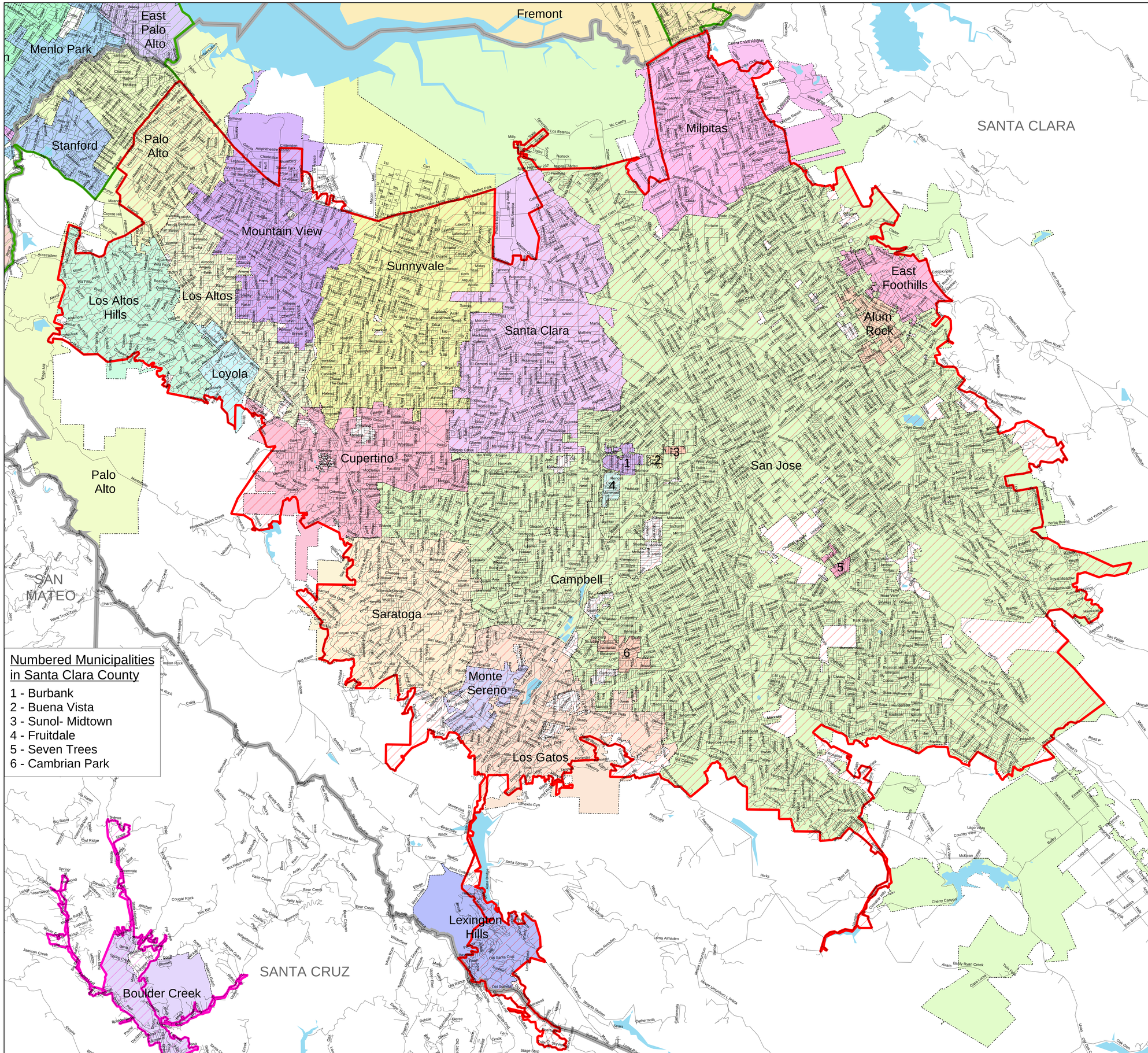

Numbered Municipalities in Santa Clara County

1 - Burbank
2 - Buena Vista
3 - Sunol- Midtown
4 - Fruitdale
5 - Seven Trees
6 - Cambrian Park

2000 Census Urbanized Areas

- San Jose, CA
- San Fransisco- Oakland, CA
- Santa Cruz, CA

- Municipal Boundaries
- County Boundaries
- Major Waterbodies
- Roads

SOURCE:
US Census Bureau TIGER data, 2000 Census

PROJECTION:
State Plane Coordinate System - California III
Horizontal datum - NAD83

MAP DESIGN:
August 20, 2002

0 1 2 Miles

0 2 Kilometers