Chicago, Illinois Southwest Portion Urbanized Area

Storm Water Entities as Defined by the 2000 Census

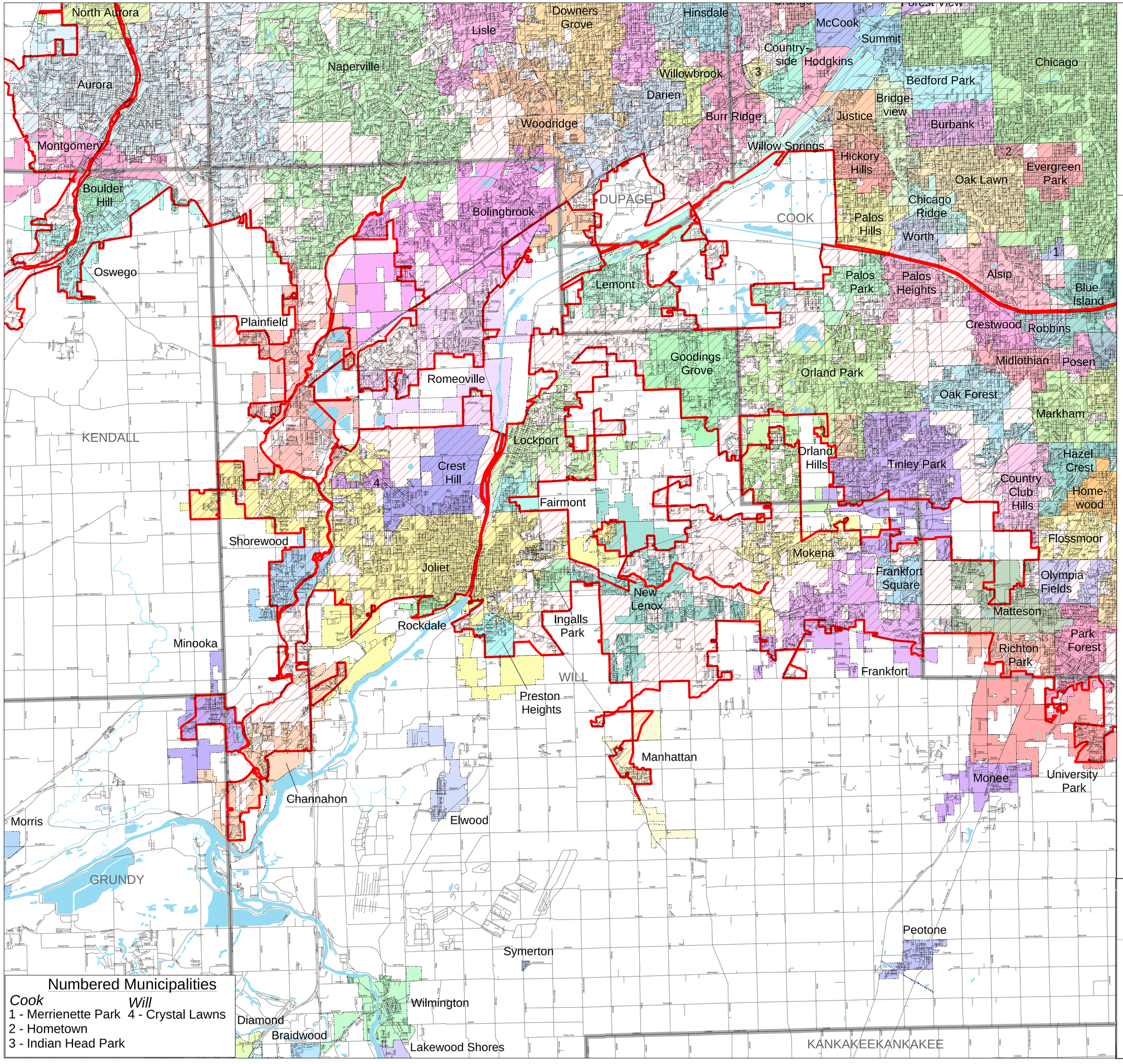

2000 Census Urbanized Areas

- Chicago, IL

- Municipal Boundaries
- County Boundaries
- Major Waterbodies
- Roads

SOURCE:
US Census Bureau TIGER data, 2000 Census.

PROJECTION:
State Plane Coordinate System: Illinois East
Horizontal datum: NAD83.

MAP DESIGN:
November 11, 2002

0 1 2 3 4 5 Miles

0 1 2 3 4 5 Kilometers

Numbered Municipalities

Cook
1 - Merrienette Park
2 - Hometown
3 - Indian Head Park

Will
4 - Crystal Lawns