Round Lake Beach - McHenry - Grayslake, Illinois - Wisconsin Urbanized Area

Storm Water Entities as Defined by the 2000 Census

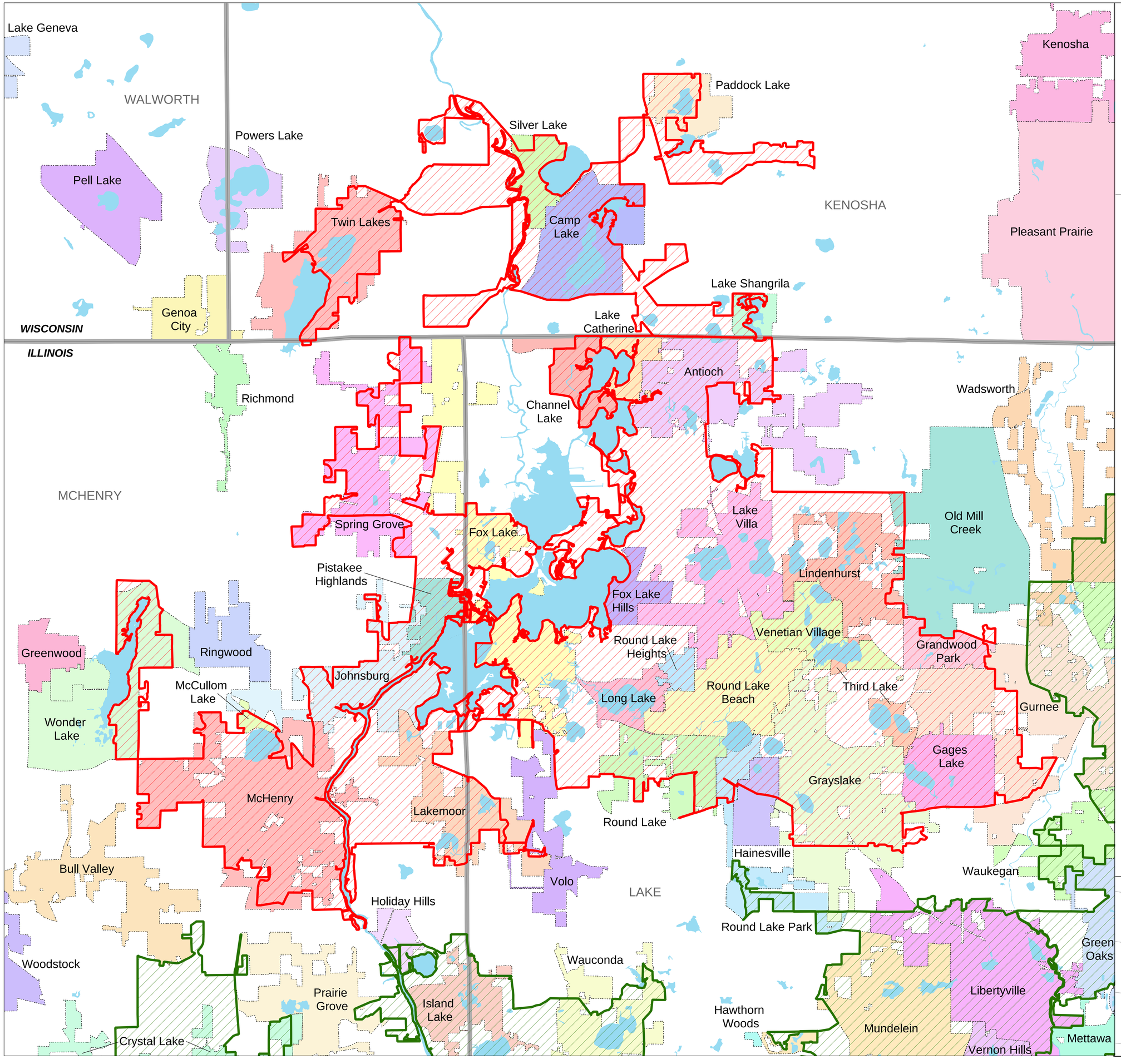

2000 Census Urbanized Areas

- Rounds Lake Beach - McHenry - Grayslake, IL - WA
- Chicago, IL - IN

- Municipal Boundaries
- County Boundaries
- Major Waterbodies

SOURCE:
US Census Bureau TIGER data, 2000 Census.

PROJECTION:
State Plane Coordinate System: Illinois East
Horizontal datum: NAD83.

MAP DESIGN:
November 4, 2002

0 0.5 1 2 Miles

0 0.5 1 2 Kilometers