Kansas City, Missouri-Kansas Urbanized Area

Storm Water Entities as Defined by the 2000 Census

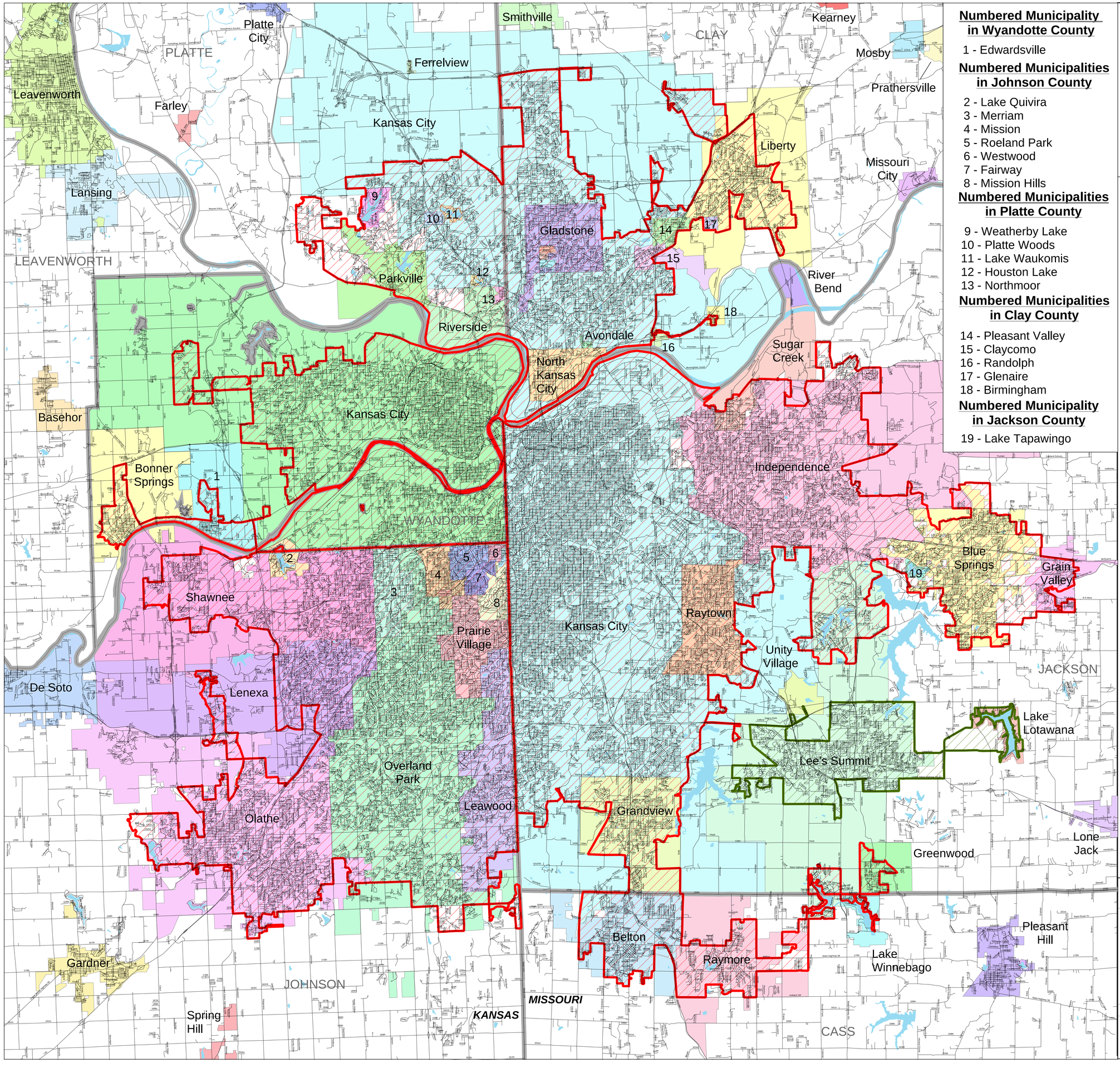

Numbered Municipality in Wyandotte County

1 - Edwardsville

Numbered Municipalities in Johnson County

2 - Lake Quivira
3 - Merriam
4 - Mission
5 - Roeland Park
6 - Westwood
7 - Fairway
8 - Mission Hills

Numbered Municipalities in Platte County

9 - Weatherby Lake
10 - Platte Woods
11 - Lake Waukomis
12 - Houston Lake
13 - Northmoor

Numbered Municipalities in Clay County

14 - Pleasant Valley
15 - Claycomo
16 - Randolph
17 - Glenaire
18 - Birmingham

Numbered Municipality in Jackson County

19 - Lake Tapawingo

2000 Census Urbanized Areas

- Kansas City
- Lee's Summit

- Municipal Boundaries
- County Boundaries
- Major Waterbodies
- Roads

SOURCE:
US Census Bureau TIGER data, 2000 Census.

PROJECTION:
State Plane Coordinate System: Kansas North
Horizontal datum- NAD83.

MAP DESIGN:
October 13, 2002

0 1 2 4 6 Miles

0 1 2 4 6 Kilometers