Florida-Barceloneta-Bajadero, PR Urbanized Area

Storm Water Entities as Defined by the 2000 Census

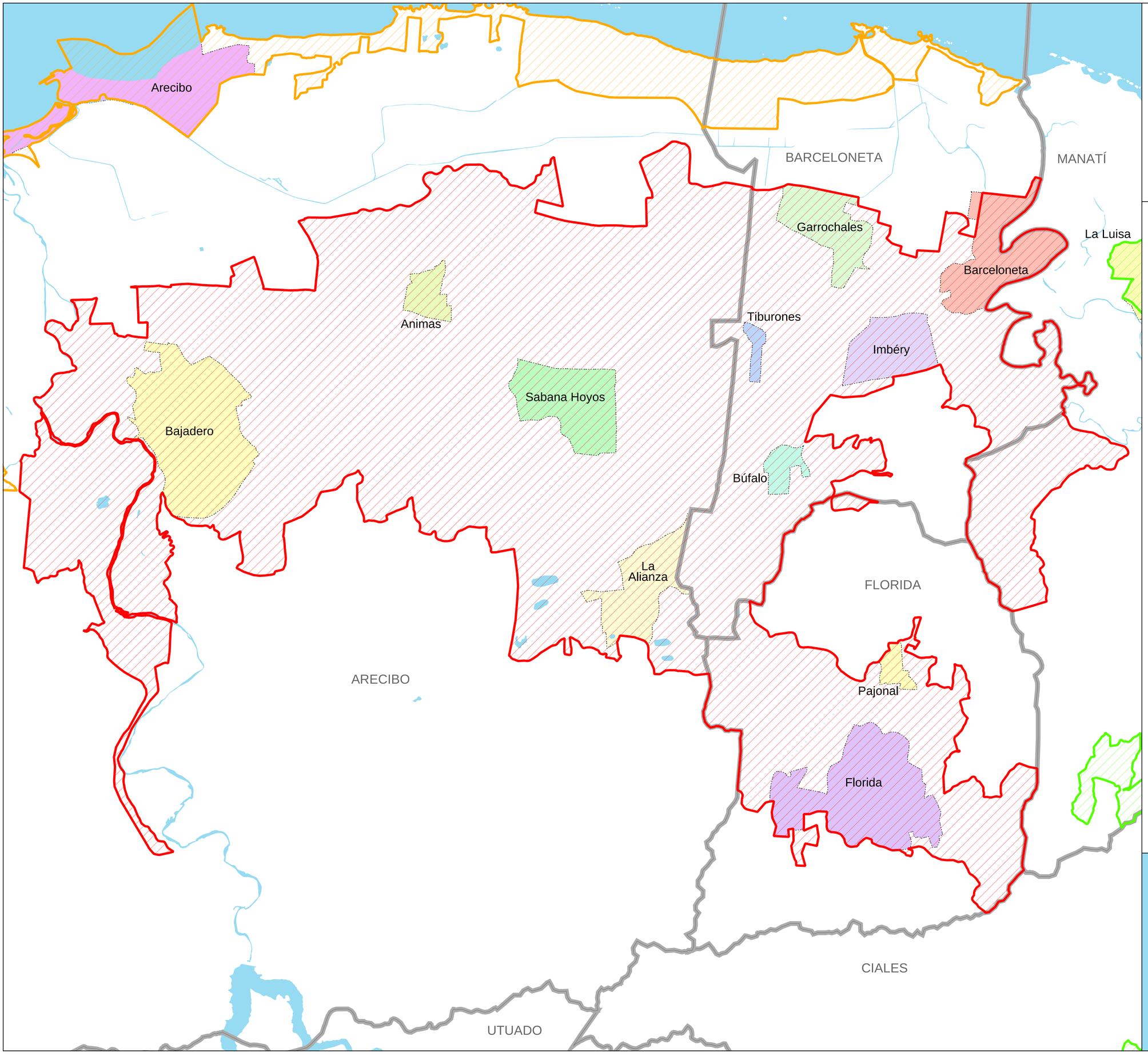

2000 Census Urbanized Areas

- **Florida-Barceloneta-Bajadero, PR**
- **Arecibo, PR**
- **San Juan, PR**

- **Municipal Boundaries**
- **County Boundaries**
- **Major Waterbodies**

SOURCE:
US Census Bureau TIGER data, 2000 Census

PROJECTION:
State Plane Coordinate System - Puerto Rico
Horizontal datum - NAD83

MAP DESIGN:
October 10, 2002

0 1 Miles

0 1 Kilometers