San Juan, PR Urbanized Area - Southeast Portion

Storm Water Entities as Defined by the 2000 Census

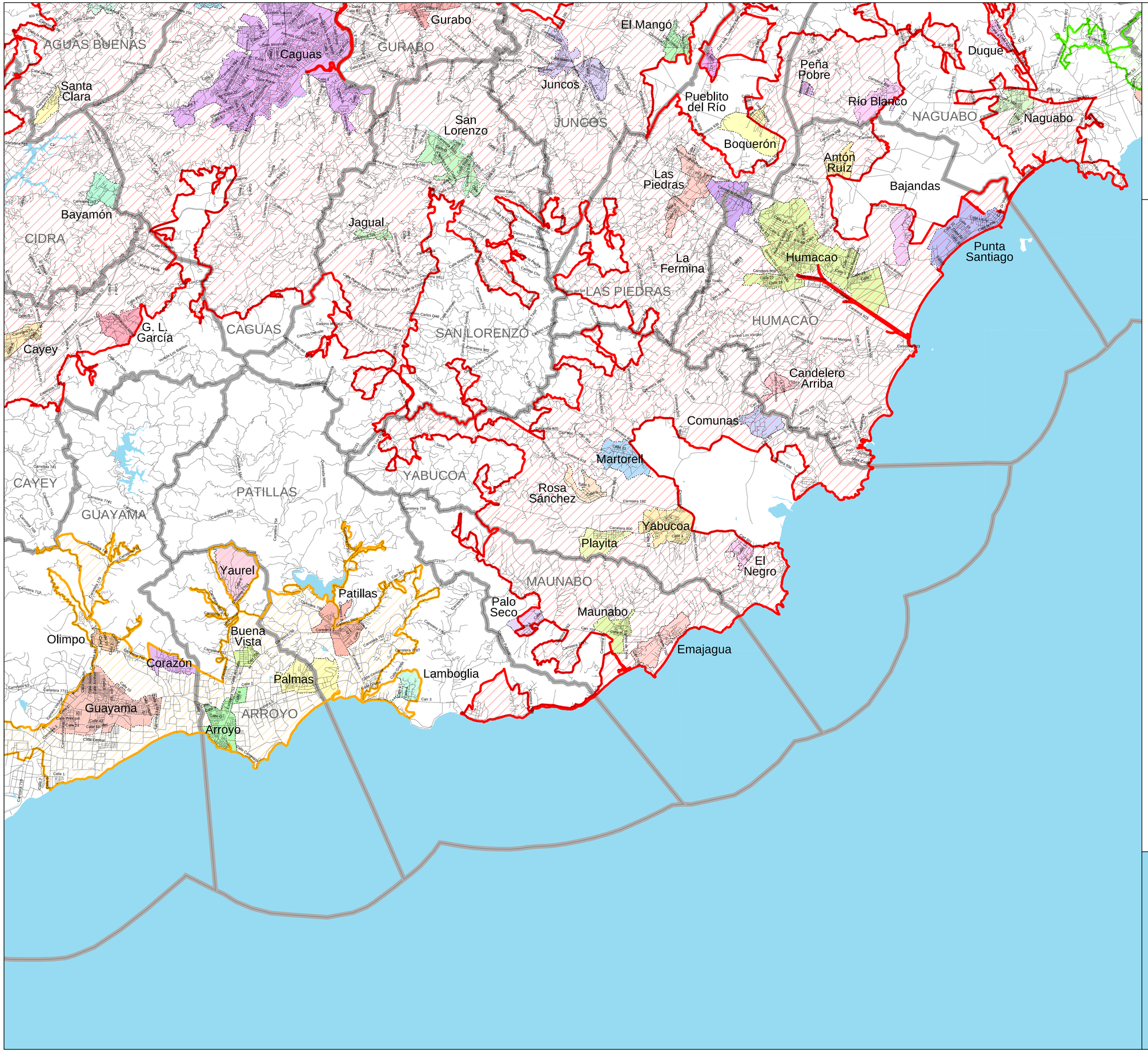

2000 Census Urbanized Areas

- San Juan, PR
- Fajardo, PR
- Guayama, PR

- Municipal Boundaries
- County Boundaries
- Major Waterbodies
- Roads

SOURCE:
US Census Bureau TIGER data, 2000 Census

PROJECTION:
State Plane Coordinate System - Puerto Rico
Horizontal datum - NAD83

MAP DESIGN:
October 15, 2002

0 1 2 Miles
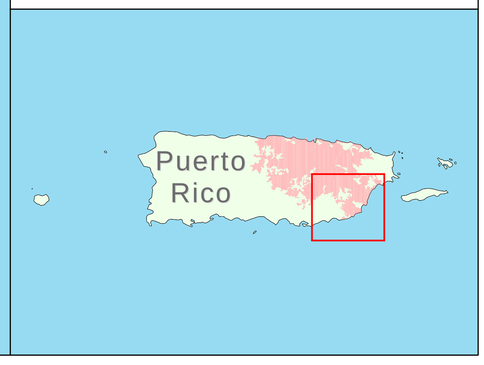
0 2 Kilometers