Tampa - St. Petersburg, Florida Urbanized Area

Storm Water Entities as Defined by the 2000 Census

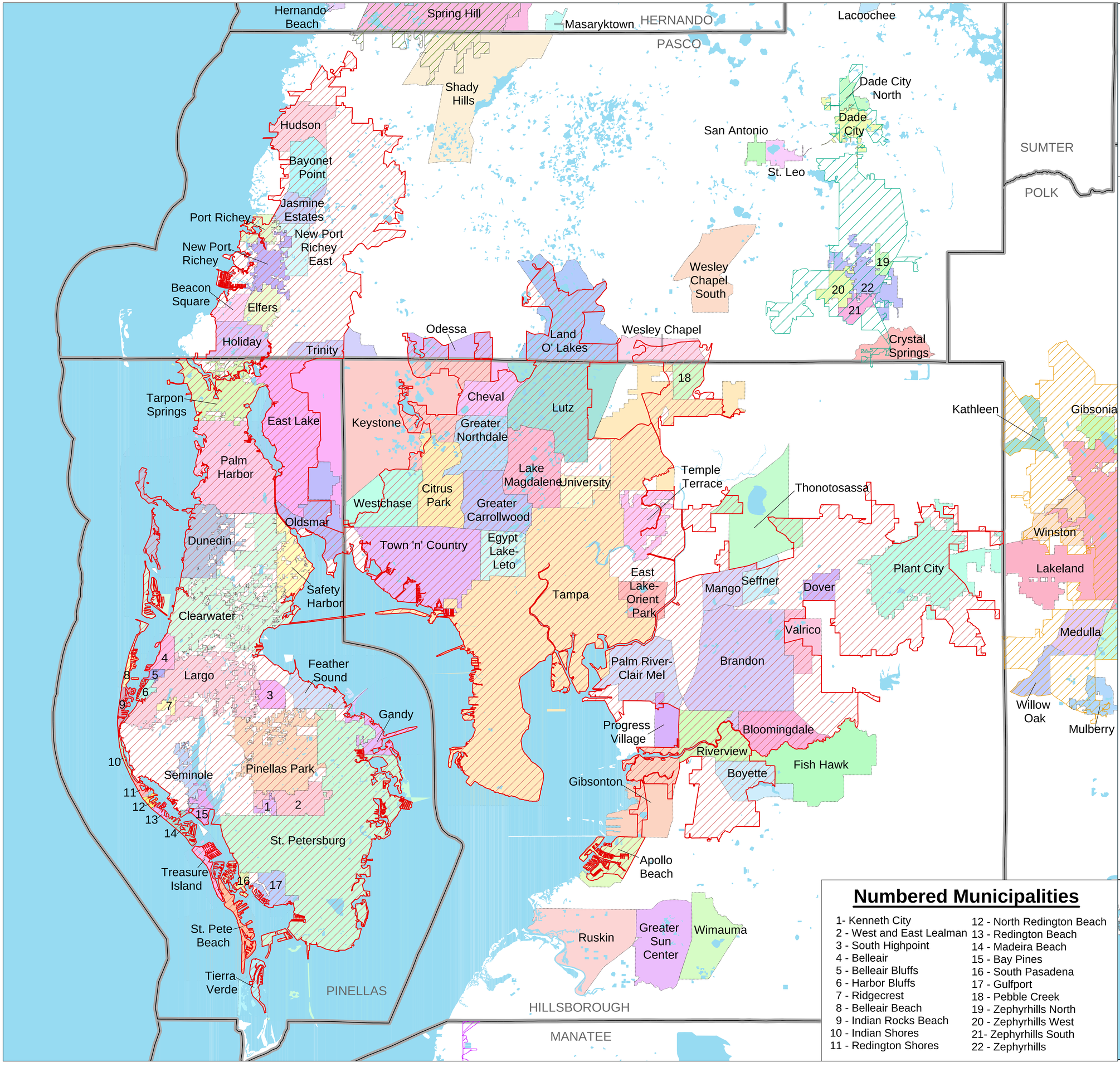

2000 Census Urbanized Areas

- Tampa - St. Petersburg, FL
- Brooksville, FL
- Lakeland, FL
- Zephryhills, FL
- Sarasota - Bradenton, FL

- Municipal Boundaries
- County Boundaries
- Major Waterbodies

SOURCE:
US Census Bureau TIGER data, 2000 Census.

PROJECTION:
State Plane Coordinate System: Florida West
Horizontal datum: NAD83.

DATE:
August 16, 2002

0 2.5 5 7.5 10 Miles

0 2.5 5 7.5 10 Kilometers

Numbered Municipalities
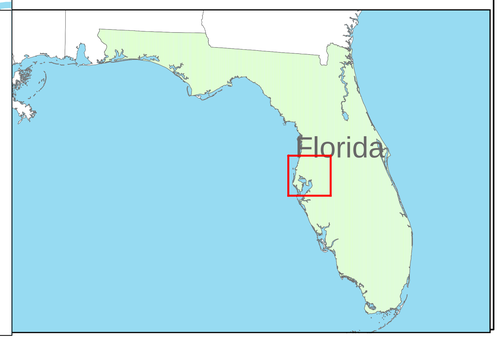
1- Kenneth City
2 - West and East Lealman
3 - South Highpoint
4 - Belleair
5 - Belleair Bluffs
6 - Harbor Bluffs
7 - Ridgecrest
8 - Belleair Beach
9 - Indian Rocks Beach
10 - Indian Shores
11 - Redington Shores
12 - North Redington Beach
13 - Redington Beach
14 - Madeira Beach
15 - Bay Pines
16 - South Pasadena
17 - Gulfport
18 - Pebble Creek
19 - Zephyrhills North
20 - Zephyrhills West
21- Zephyrhills South
22 - Zephyrhills