Zephyrhills, Florida Urbanized Area

Storm Water Entities as Defined by the 2000 Census

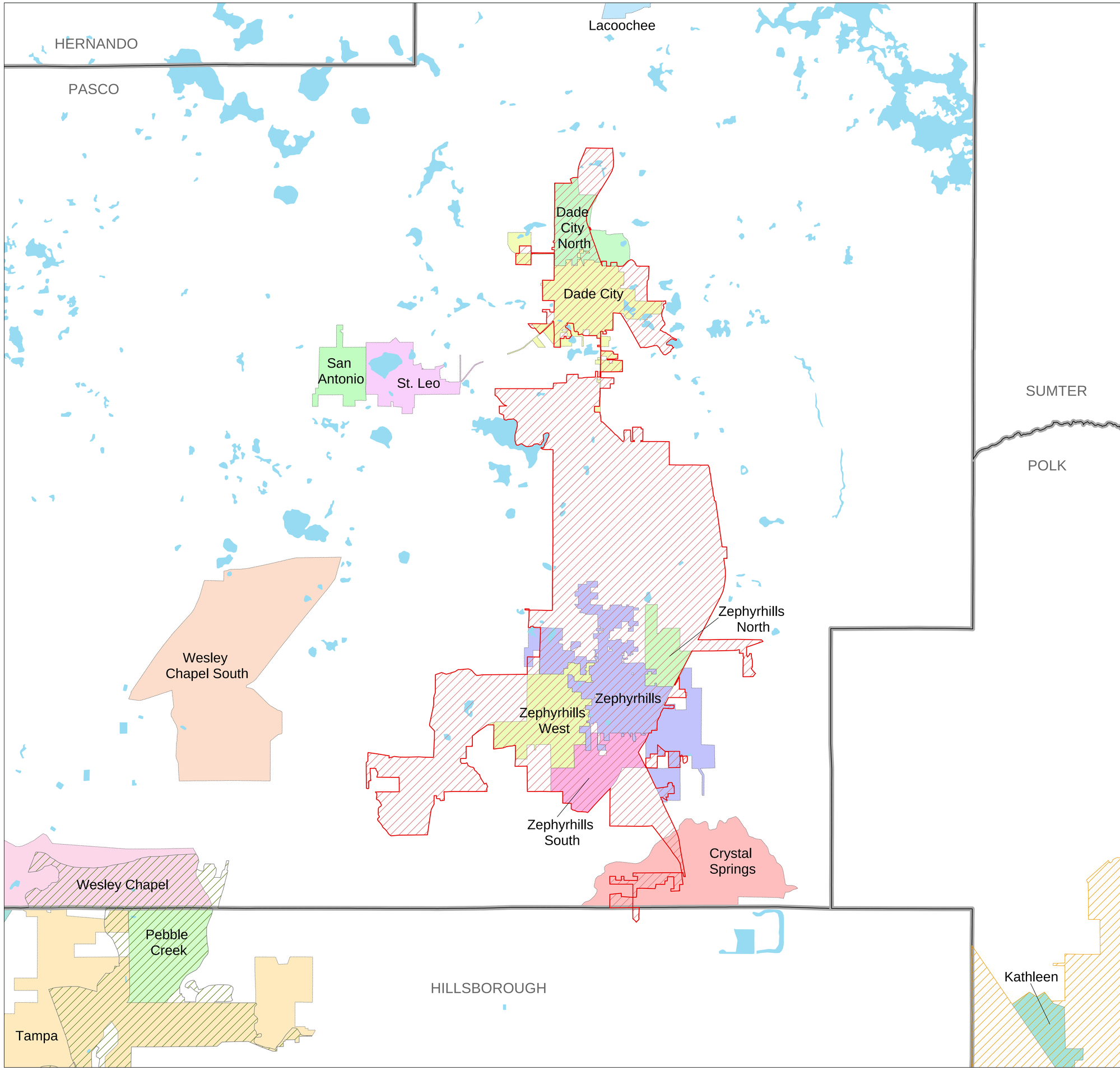

2000 Census Urbanized Areas

- Zephyrhills, FL
- Tampa - St. Petersburg, FL
- Lakeland, FL

- Municipal Boundaries
- County Boundaries
- Major Waterbodies
- Roads

SOURCE:
US Census Bureau TIGER data, 2000 Census.

PROJECTION:
State Plane Coordinate System: Florida West
Horizontal datum: NAD83.

DATE:
August 16, 2002

0 1 2 3 4 Miles

0 1 2 3 4 Kilometers