Grants.gov Home Page

Find Opportunities

EPA Announcement Synopses are posted to Find

Grants.gov - Find Grant Opportunities - Search Results Grant Opportunities - Netscape

File Edit View Go Bookmarks Tools Window Help

http://www.grants.gov/search/search.do?mode=AGENCYSEARCH&agency=EPA

Home Search Instant Message People Yellow Pages

Grantors Applicants EBiz About Us Resources P.L. 106-107 Privacy FAQs Te

GRANTS.GOV℠

Get Started | Find Grant Opportunities | Ap

Home > Find Grant Opportunities > Search Grant Opportunities > Search Results

FIND

Search Grant Opportunities

Grant Opportunity Subscription Services

QUICK LINKS

Access the most requested information and features.

Select A Topic

RESOURCES

Posted Grant Opportunities within last 7 days

Available Grant Application Packages

Types of Grants

Search Results

New Search

Sort: Close Date, Ascending Sort by Open Date Results 1-20 of 54

Close Date	Opportunity Title	Agency	Funding Number
01/23/2006	Consolidated Environmental Professional Intern Program	Environmental Protection Agency	EPA-OECA-OEJ-05-02
02/21/2006	Minor and Specialty Crops Integrated Pest Management Special Projects	Environmental Protection Agency	EPA-OPP-005
02/21/2006	Resource Conservation Challenge (RCC) Grants Program (FY06)	Environmental Protection Agency	EPA-OSWER-OSW-06-04
	3rd Annual P3 Award: A NATIONAL		

Start | Dennis Finney - I... | Grants.gov - Fi... | Microsoft Power... | 6:26 AM

Synopsis How to Apply

Each EPA Synopsis is linked to package on Apply

The applicant can download package by clicking Application button

Grants.gov - Find Grant Opportunities - Opportunity Synopsis - Windows Internet Explorer

http://www.grants.gov/search/search.do;jsessionid=LhJGLLZGybkjZNk2zR0

File Edit View Favorites Tools Help

Grants.gov - Find Grant Opportunities - Opportunity S...

Page Tools

GRANTS.GOV

Contact Us SiteMap Help

FOR APPLICANTS

Find Grant Opportunities

Basic Search

Browse by Category

Browse by Agency

Advanced Search

Email Subscription

Get Registered

Apply for Grants

Track Your Application

Applicant Resources

APPLICANT SYSTEM-TO-SYSTEM

FOR GRANTORS

Home > Find Grant Opportunities > Search Grant Opportunities > Search Results > Synopsis

Green Technology Demonstration Project to Reduce Groundwater Discharge within the Tully Valley (Central New York)

Synopsis | Full Announcement | Application

The synopsis for this grant opportunity is detailed below, following this paragraph. This synopsis contains all of the updates to this document that have been posted as of **02/13/2008** . If updates have been made to the opportunity synopsis, update information is provided below the synopsis.

If you would like to receive notifications of changes to the grant

start | Dennis Finney - Inb... | Grants.gov - Find G... | Download Opportun... | Grants.gov to EAPP... | 6:51 AM

Applicant Registration

Applicant must register their Organization following the multiple step process

Grants.gov - Netscape

File Edit View Go Bookmarks Tools Window Help

http://www.grants.gov/applicants/get_registered.jsp

Home Search Instant Message People Yellow Pages

GRANTS.GOV℠

Contact Us SiteMap Help Home

FOR APPLICANTS
- About Federal Grants
- Get Registered
  - Organization Registration
  - Individual Registration
- Find Grant Opportunities
- Apply for Grants
- Track My Application
- Applicant Help

ABOUT GRANTS.GOV
FOR AGENCIES
RESOURCES
HELP
CONTACT US
SITE MAP

Home » For Applicants »

GET REGISTERED

Grants.gov has streamlined the process of finding and applying for Federal grant opportunities. If you plan to submit applications, be aware that you and your organization must complete the Grants.gov registration process. If you will be submitting applications on behalf of an organization, you should FIRST register your organization using the steps below. If you will be registering to submit applications as an individual, and not on behalf of any organization, you will also be required to complete a registration process. Refer to Register as an Individual information to create a Grants.gov account so you can submit applications for applicable grants as an individual. Registering also allows you to track your application status.

The Grants.gov registration process involves three basic steps.

1. Register your organization
2. Register yourself as an Authorized Organization Representative (AOR)
3. Get authorized as an AOR by your organization

[TOP OF PAGE]

Grants Streamlining Initiative E-GOV FIRSTGOV.gov The U.S. Government's Official Web Portal GOV Benefits.gov™

Sign up for our newsletter

submit »

Quick Links
- Grant Search
- Grant Email Alerts
- Get Registered
- Applicant Login
- E-Biz POC Login
- Agency Login

Glossary Term: Operational Research Consultants (ORC) – The organization that Grants.gov has selected to validate the electronic identity of an individual through electronic credentials, PINS, passwords and PKI certificates.

Start Dennis... Grant... Welco... Micros... Micros... 9:25 AM

Download Application

After installing Adobe viewer the applicant can download the application package and begin work

Download Grant Applications - Netscape

File Edit View Go Bookmarks Tools Window Help

http://apply.grants.gov/agency/GetGrantFromFedgrants?cfda=&opportunity=EPA-G2006-STAR-E1

Home Search Instant Message People Yellow Pages

Home > Apply for Grants > Forms & Applications > Selected Grant Applications for Download

ication

cation

tion

on
s

K S
equested
atures.

T O O L S
cation
ng Demo
ents to PDF
Edge

Selected Grant Applications for Download

Download the application and its instructions by selecting the corresponding download link. Save these files to your computer for future reference and use. You do not need Internet access to read the instructions or to complete the application once you save them to your computer.

Before you can view and complete an application package, you must have the PureEdge viewer installed. Click Here to download the PureEdge Viewer if you do not have it installed already.

Below is a list of the application(s) currently available for the CFDA and/or Funding Opportunity Number that you entered.

To download the application instructions or package, click the corresponding download link. You will then be able to save the files on your computer for future reference and use.

CFDA	Opportunity Number	Competition ID	Competition Title	Agency	Instructions and Application
66.509	EPA-G2006-STAR-E1			Environmental Protection Agency	download

Start | Dennis Finney - I... | Download Gran... | Microsoft Power... | 6:28 AM

Download Application

Another way to download the package is to type the Funding Opportunity number in the box

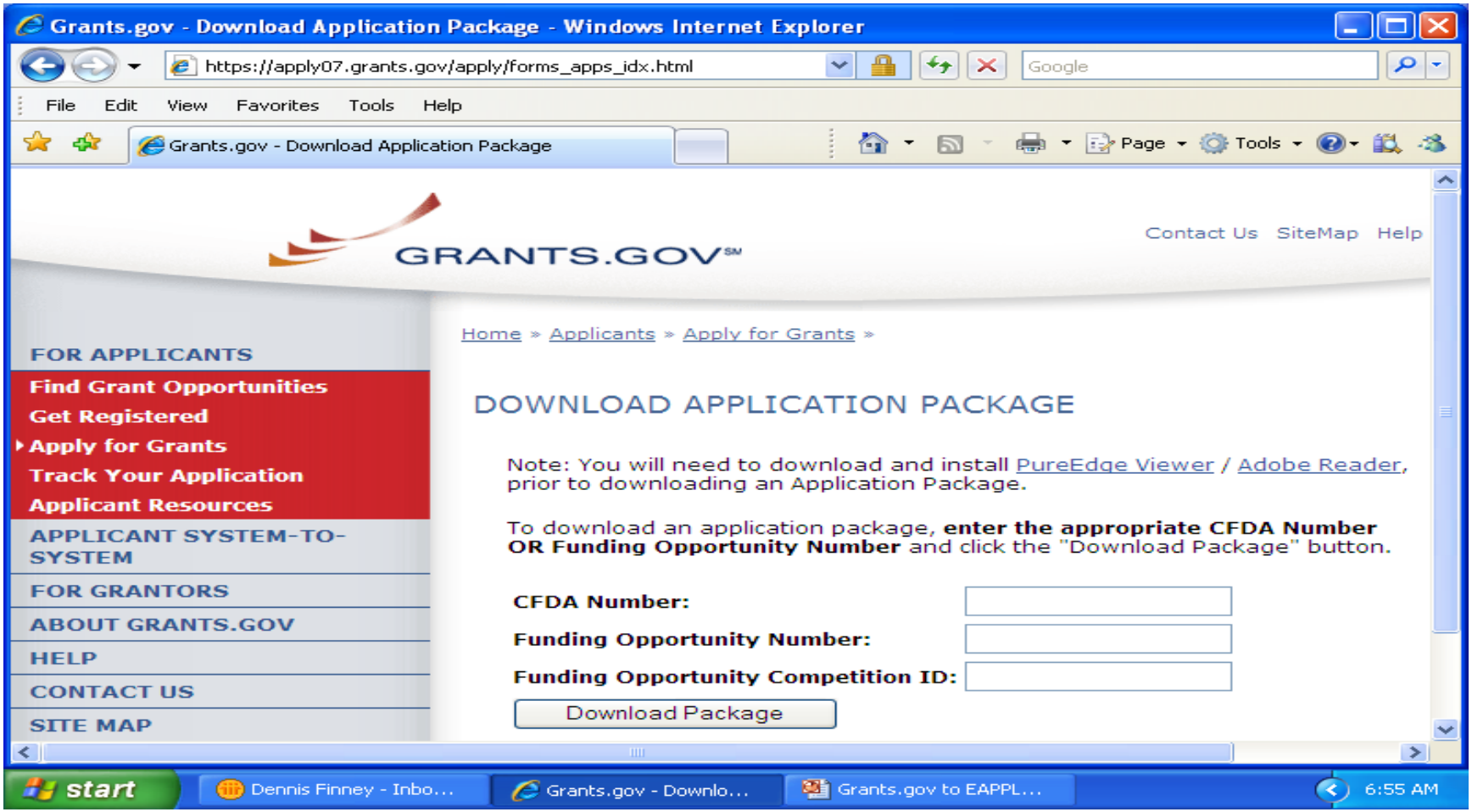

Application Package

http://apply07.grants.gov/apply/opportunities/packages/oppEPA-R3-001-cfda66.432.pdf - Windows Internet Explorer

Please fill out the following form.

Save & Submit | Save | Print | Cancel | Check Package for Errors

GRANTS.GOV™

Grant Application Package

Opportunity Title:	Region 3 Noncompetitive Announcement
Offering Agency:	Environmental Protection Agency
CFDA Number:	66.432
CFDA Description:	State Public Water System Supervision
Opportunity Number:	EPA-R3-001
Competition ID:	
Opportunity Open Date:	
Opportunity Close Date:	10/01/2008
Agency Contact:	Shareef Prater prater.shareef@epa.gov 215-814-5398

This electronic grants application is intended to be used to apply for the specific Federal funding opportunity referenced here.

If the Federal funding opportunity listed is not the opportunity for which you want to apply, close this application package by clicking on the "Cancel" button at the top of this screen. You will then need to locate the correct Federal funding opportunity, download its application and then apply.

This opportunity is only open to organizations, applicants who are submitting grant applications on behalf of a company, state, local or tribal government, academia, or other type of organization.

* Application Filing Name:

Mandatory Documents

Application for Federal Assistance (SF-424)
Budget Information for Non-Construction Program
Project Narrative Attachment Form
Grants.gov Lobbying Form

Move Form to Complete
=>
Move Form to Delete

Mandatory Documents for Submission

Move documents to the Mandatory Completed Documents for Submission box

http://apply07.grants.gov/apply/opportunities/packages/oppEPA-R3-001-cfda66.432.pdf - Windows Internet Explorer

Please fill out the following form.

Save & Submit | Save | Print | Cancel | Check Package for Errors

GRANTS.GOV

Grant Application Package

Opportunity Title:	Region 3 Noncompetitive Announcement
Offering Agency:	Environmental Protection Agency
CFDA Number:	66.432
CFDA Description:	State Public Water System Supervision
Opportunity Number:	EPA-R3-001
Competition ID:	
Opportunity Open Date:	
Opportunity Close Date:	10/01/2008
Agency Contact:	Shareef Prater prater.shareef@epa.gov 215-814-5398

This electronic grants application is intended to be used to apply for the specific Federal funding opportunity referenced here.

If the Federal funding opportunity listed is not the opportunity for which you want to apply, close this application package by clicking on the "Cancel" button at the top of this screen. You will then need to locate the correct Federal funding opportunity, download its application and then apply.

This opportunity is only open to organizations, applicants who are submitting grant applications on behalf of a company, state, local or tribal government, academia, or other type of organization.

* Application Filing Name:

Mandatory Documents

- Budget Information for Non-Construction Program
- Project Narrative Attachment Form
- Grants.gov Lobbying Form
- EPA Key Contacts Form 5700-54

Move Form to Complete

=>

Move Form to Delete

Mandatory Documents for Submission

- Application for Federal Assistance (SF-424)

SF 424 V2 Cover

This form is required for all submissions via Grants.gov

http://apply07.grants.gov/apply/opportunities/packages/oppEPA-R3-001-cfda66.432.pdf - Windows Internet Explorer

Please fill out the following form.

Expiration Date: 01/31/2009

Application for Federal Assistance SF-424 Version 02

* 1. Type of Submission:
- [ ] Preapplication
- [ ] Application
- [ ] Changed/Corrected Application

* 2. Type of Application:
- [ ] New
- [ ] Continuation
- [ ] Revision

* If Revision, select appropriate letter(s):

* Other (Specify)

* 3. Date Received: Completed by Grants.gov upon submission.

4. Applicant Identifier:

5a. Federal Entity Identifier:

* 5b. Federal Award Identifier:

State Use Only:

6. Date Received by State:

7. State Application Identifier:

8. APPLICANT INFORMATION:

* a. Legal Name:

* b. Employer/Taxpayer Identification Number (EIN/TIN):

* c. Organizational DUNS:

d. Address:

* Street1:

SF 424

Signature block reflects the AOR registered with Grants.gov

http://apply07.grants.gov/apply/opportunities/packages/oppEPA-R3-001-cfda66.432.pdf - Windows Internet Explorer

Please fill out the following form.

*** 20. Is the Applicant Delinquent On Any Federal Debt? (If "Yes", provide explanation.)**

☐ Yes ☐ No Explanation

21. *By signing this application, I certify (1) to the statements contained in the list of certifications and (2) that the statements herein are true, complete and accurate to the best of my knowledge. I also provide the required assurances** and agree to comply with any resulting terms if I accept an award. I am aware that any false, fictitious, or fraudulent statements or claims may subject me to criminal, civil, or administrative penalties. (U.S. Code, Title 218, Section 1001)**

☐ ** I AGREE

** The list of certifications and assurances, or an internet site where you may obtain this list, is contained in the announcement or agency specific instructions.

Authorized Representative:

Prefix: * First Name:

Middle Name:

* Last Name:

Suffix:

* Title:

* Telephone Number: Fax Number:

* Email:

* Signature of Authorized Representative: Completed by Grants.gov upon submission. * Date Signed: Completed by Grants.gov upon submission.

Authorized for Local Reproduction

Standard Form 424 (Revised 10/2005)
Prescribed by OMB Circular A-102

Project Narrative Attachment Form

http://apply07.grants.gov/apply/opportunities/packages/oppEPA-R3-001-cfda66.432.pdf - Windows Internet Explorer

Please fill out the following form.

Save & Submit | Save | Print | Cancel | Check Package for Errors

GRANTS.GOV

Grant Application Package

Opportunity Title:	Region 3 Noncompetitive Announcement
Offering Agency:	Environmental Protection Agency
CFDA Number:	66.432
CFDA Description:	State Public Water System Supervision
Opportunity Number:	EPA-R3-001
Competition ID:	
Opportunity Open Date:	
Opportunity Close Date:	10/01/2008
Agency Contact:	Shareef Prater prater.shareef@epa.gov 215-814-5398

This electronic grants application is intended to be used to apply for the specific Federal funding opportunity referenced here.

If the Federal funding opportunity listed is not the opportunity for which you want to apply, close this application package by clicking on the "Cancel" button at the top of this screen. You will then need to locate the correct Federal funding opportunity, download its application and then apply.

This opportunity is only open to organizations, applicants who are submitting grant applications on behalf of a company, state, local or tribal government, academia, or other type of organization.

* Application Filing Name:

Mandatory Documents

- Budget Information for Non-Construction Program
- Grants.gov Lobbying Form
- EPA Key Contacts Form 5700-54
- EPA 4700-4

Move Form to Complete => Move Form to Delete

Mandatory Documents for Submission

- Application for Federal Assistance (SF-424)
- Project Narrative Attachment Form

Project Narrative Attachment

This form is used to attach the project proposal document and other files

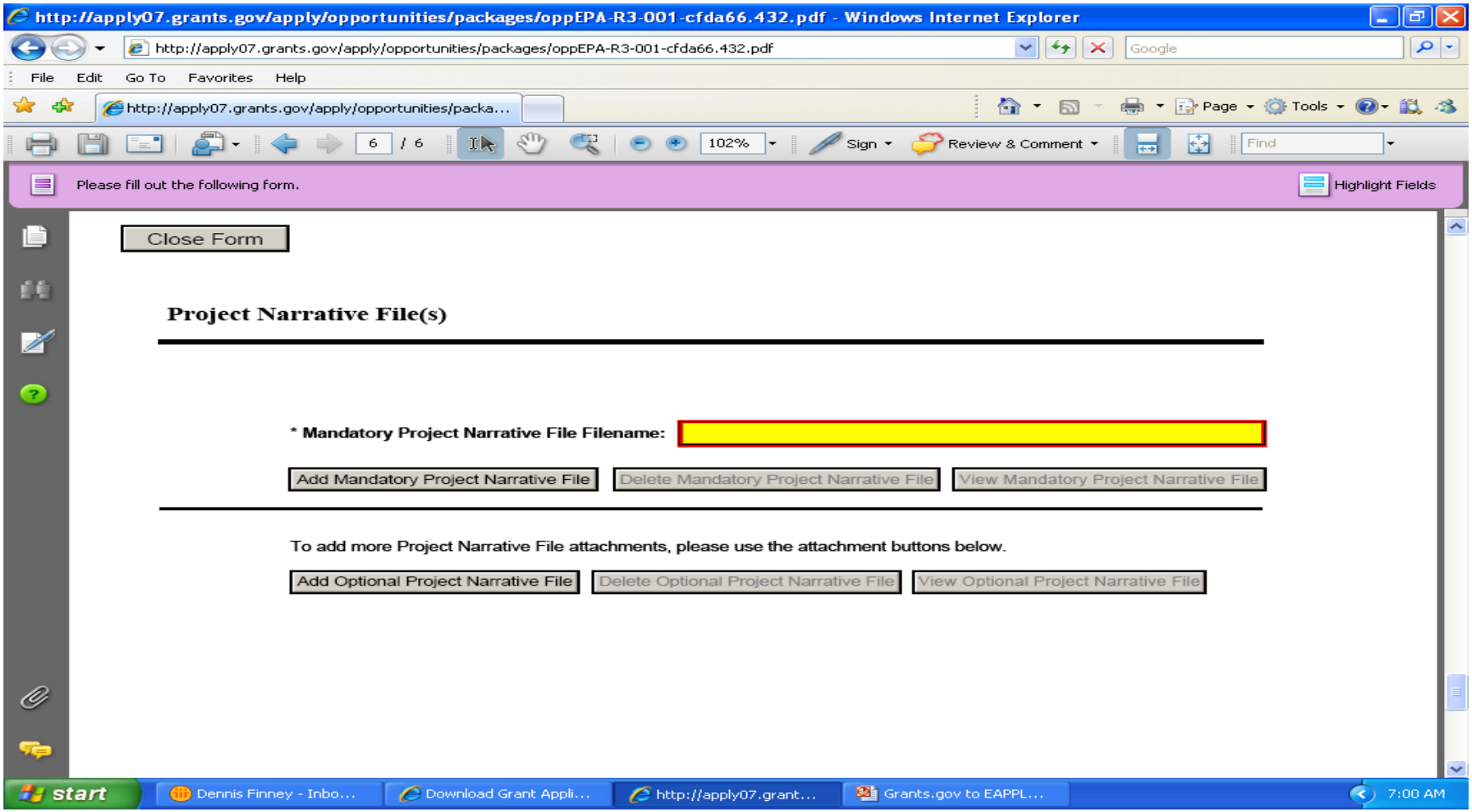

Optional Documents

May include Other Attachment form or SF-LLL

http://apply07.grants.gov/apply/opportunities/packages/oppEPA-R3-001-cfda66.432.pdf - Windows Internet Explorer

Please fill out the following form.

Highlight Fields

Agency Contact:

Shareef Prater
prater.shareef@epa.gov
215-814-5398

This opportunity is only open to organizations, applicants who are submitting grant applications on behalf of a company, state, local or tribal government, academia, or other type of organization.

* Application Filing Name:

Mandatory Documents

- Budget Information for Non-Construction Program
- Grants.gov Lobbying Form
- EPA Key Contacts Form 5700-54
- EPA 4700-4
- Budget Narrative Attachment Form
- Assurances for Non-Construction Programs (SF-42

Move Form to Complete =>

Move Form to Delete <=

Mandatory Documents for Submission

- Application for Federal Assistance (SF-424)
- Project Narrative Attachment Form

Open Form

Optional Documents

- Disclosure of Lobbying Activities (SF-LLL)

Move Form to Submission List =>

Move Form to Delete <=

Optional Documents for Submission

- Other Attachments Form

Open Form

Instructions

1. Enter a name for the application in the Application Filing Name field.

- This application can be completed in its entirety offline; however, you will need to login to the Grants.gov website during the submission process.

Instructions are provided

http://apply07.grants.gov/apply/opportunities/packages/oppEPA-R3-001-cfda66.432.pdf - Windows Internet Explorer

Please fill out the following form.

Highlight Fields

<=

Open Form

Instructions

1 Enter a name for the application in the Application Filing Name field.

- This application can be completed in its entirety offline; however, you will need to login to the Grants.gov website during the submission process.
- You can save your application at any time by clicking the "Save" button at the top of your screen.
- The "Save & Submit" button will not be functional until all required data fields in the application are completed and you clicked on the "Check Package for Errors" button and confirmed all data required data fields are completed.

2 Open and complete all of the documents listed in the "Mandatory Documents" box. Complete the SF-424 form first.

- It is recommended that the SF-424 form be the first form completed for the application package. Data entered on the SF-424 will populate data fields in other mandatory and optional forms and the user cannot enter data in these fields.

- The forms listed in the "Mandatory Documents" box and "Optional Documents" may be predefined forms, such as SF-424, forms where a document needs to be attached, such as the Project Narrative or a combination of both. "Mandatory Documents" are required for this application. "Optional Documents" can be used to provide additional support for this application or may be required for specific types of grant activity. Reference the application package instructions for more information regarding "Optional Documents".

- To open and complete a form, simply click on the form's name to select the item and then click on the => button. This will move the document to the appropriate "Documents for Submission" box and the form will be automatically added to your application package. To view the form, scroll down the screen or select the form name and click on the "Open Form" button to begin completing the required data fields. To remove a form/document from the "Documents for Submission" box, click the document name to select it, and then click the <= button. This will return the form/document to the "Mandatory Documents" or "Optional Documents" box.

- All documents listed in the "Mandatory Documents" box must be moved to the "Mandatory Documents for Submission" box. When you open a required form, the fields which must be completed are highlighted in yellow with a red border. Optional fields and completed fields are displayed in white. If you enter invalid or incomplete information in a field, you will receive an error message.

3 Click the "Save & Submit" button to submit your application to Grants.gov.

- Once you have properly completed all required documents and attached any required or optional documentation, save the completed application by clicking on the "Save" button.
- Click on the "Check Package for Errors" button to ensure that you have completed all required data fields. Correct any errors or if none are found, save the application package.
- The "Save & Submit" button will become active; click on the "Save & Submit" button to begin the application submission process.
- You will be taken to the applicant login page to enter your Grants.gov username and password. Follow all onscreen instructions for submission.

EPA specific instructions may be included

Download Opportunity Instructions and Application - Netscape

File Edit View Go Bookmarks Tools Window Help

https://apply.grants.gov/UpdateOffer?id=1044

Home Search Instant Message People Yellow Pages

Download Opportunity Instructions and Application

You have chosen to download the instructions and application for the following opportunity:

CFDA Number: 66.001: Air Pollution Control Program Support
Opportunity Number: EPA-R3-001: Air Pollution Control
Competition ID: 01
Agency: Environmental Protection Agency
Opening Date: 05/05/2005
Closing Date: 05/05/2006

If you would like to be notified of any changes to this opportunity please enter your e-mail address below, and you will be e-mailed in the event this opportunity is changed and republished on Grants.gov before its closing date.

Submit

Download the instructions and application by selecting the download links below. While the instructions or application files may open directly, you may save the files to your computer for future reference and use. You do not need Internet access to read the instructions or the application once you save them to your computer.

1. **Download Application Instructions**

2. **Download Application Package**

Start D.. M.. W. G.. P.. P.. D.. S.. 9:47 AM

Submit

After everything is completed the submit button will activate

http://apply07.grants.gov/apply/opportunities/packages/oppEPA-R3-001-cfda66.432.pdf - Windows Internet Explorer

Please fill out the following form.

Highlight Fields

Agency Contact:

Shareef Prater
prater.shareef@epa.gov
215-814-5398

This opportunity is only open to organizations, applicants who are submitting grant applications on behalf of a company, state, local or tribal government, academia, or other type of organization.

* Application Filing Name:

Mandatory Documents

Move Form to Complete

=>

Move Form to Delete

<=

Mandatory Documents for Submission

- Application for Federal Assistance (SF-424)
- Project Narrative Attachment Form
- Budget Information for Non-Construction Program
- EPA Key Contacts Form 5700-54
- Grants.gov Lobbying Form
- Assurances for Non-Construction Programs (SF-42
- Budget Narrative Attachment Form

Open Form

Optional Documents

- Disclosure of Lobbying Activities (SF-LLL)

Move Form to Submission List

=>

Move Form to Delete

<=

Optional Documents for Submission

- Other Attachments Form

Optional Documents for Submission: Select the form and click the 'Open Form' button.

Open Form

Instructions

1 Enter a name for the application in the Application Filing Name field.

- This application can be completed in its entirety offline; however, you will need to login to the Grants.gov website during the submission process.

IGMS EAPPLY database

Put an icon on your workspace and check anytime

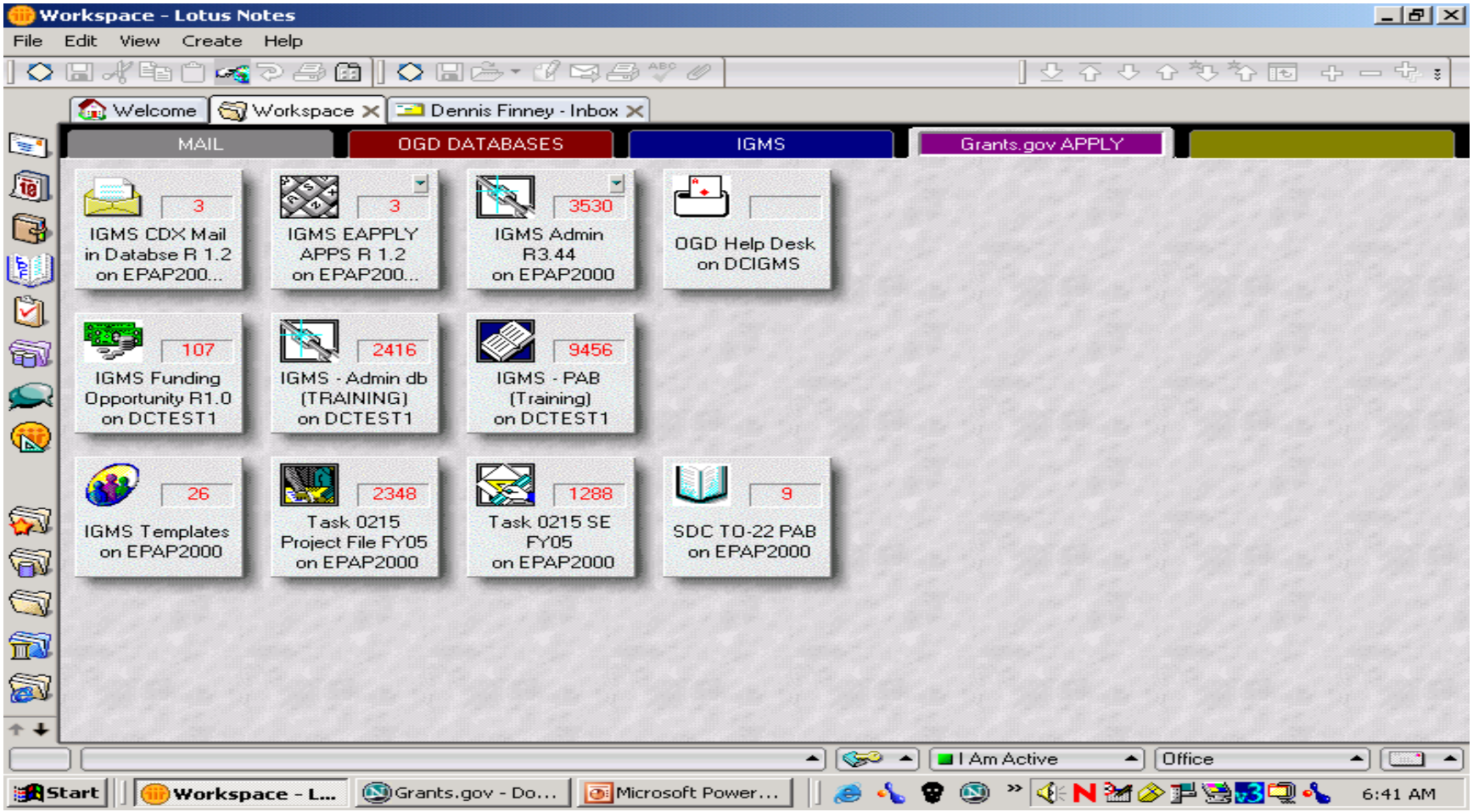

EAPPLY

Look for your applications by Solicitation ID

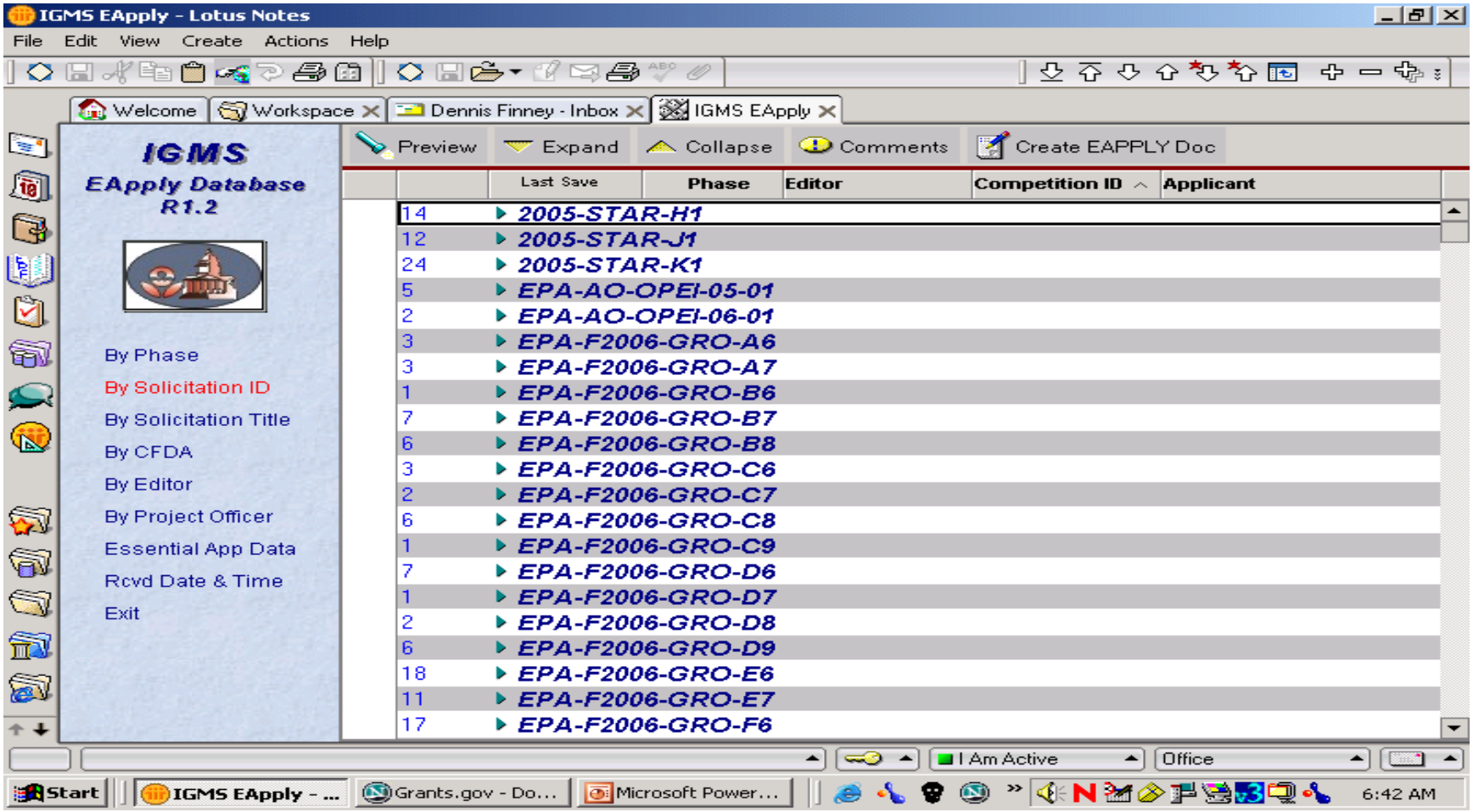

Phases – Workflow

EAPPLY basic workflow

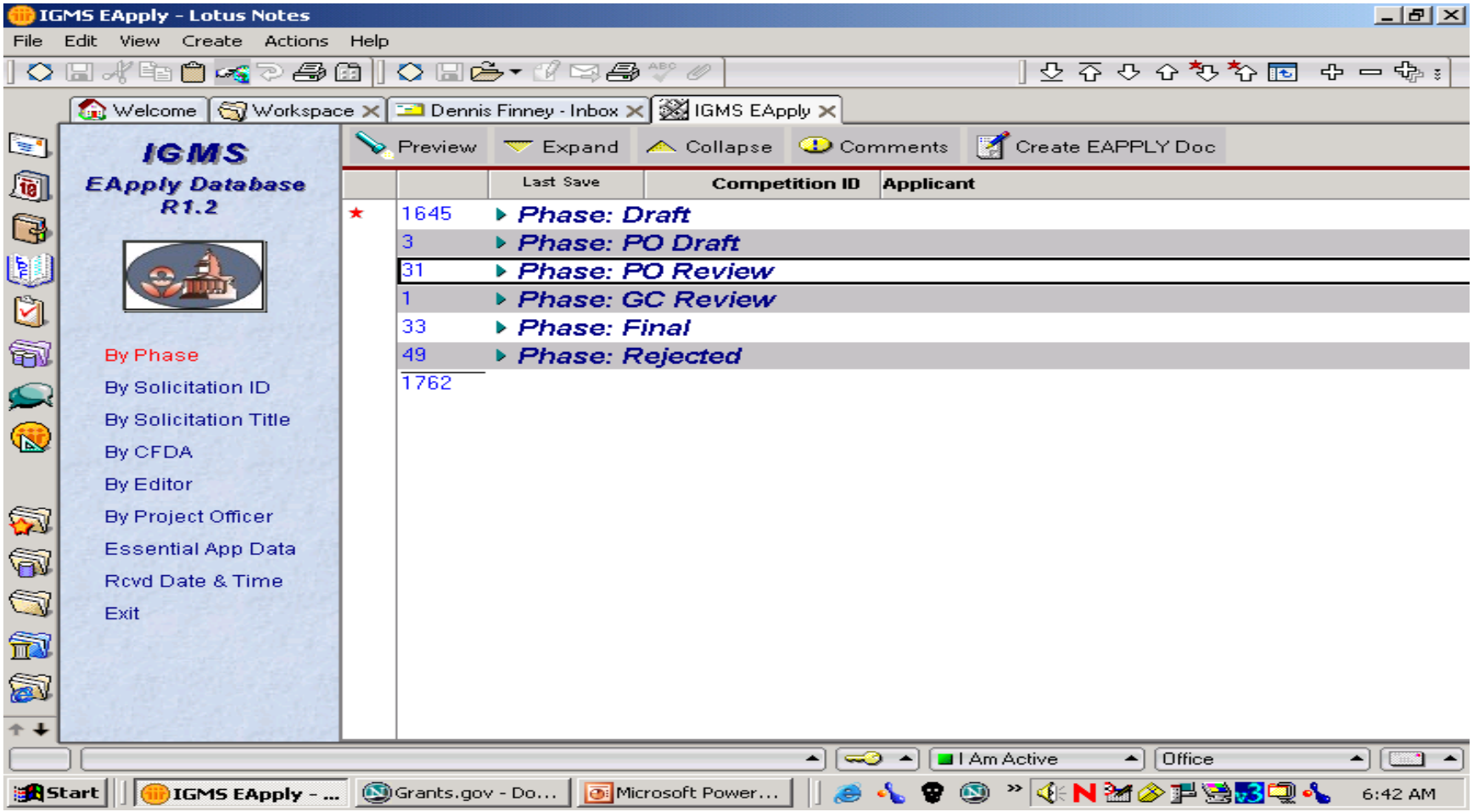

PO Review Phase

Program Office Accepts the application for funding or may Reject the application

GRANT00067144 - Lotus Notes

File Edit View Create Actions Section Help

Welcome | Workspace | Dennis Finney - Inbox | IGMS EApply | GRANT00067144

Editor Delegate Accept Reject

Document Readers

SF-424

Application for Federal Assistance

Title: Mat-Su Watershed Resource Center

Document Status

Document Phase:	PO Review	**Last Modified:**	12/21/2005
Current Editor:	Dan Phalen	**Previous Editor:**	Dennis Finney
Delegate:	Catherine Vila		

IGMS Information

Competition Close Date:			
Approving Region:	EPA R10		
Project Officer:	Dan Phalen	**PO Phone:**	206-553-8578
Awarding Region:	R10		
Grant Coordinator:	Kathy Tsing-Choy		

This is the protected text area of the form.

I Am Active | Office

Start | GRANT000671... | Grants.gov - Do... | Microsoft Power... | 6:43 AM

Zip File

Submitted proposal and other files are found in the attached Zip file

GRANT00067144 - Lotus Notes

File Edit View Create Actions Section Help

Welcome | Workspace | Dennis Finney - Inbox | IGMS EApply | GRANT00067144

Editor Delegate Accept Reject

Available for Review:

Is the Applicant delinquent on any Federal Debt?	No

Authorized Representative

	Grants.gov	IGMS
Authorized Rep:	Catherine Inman	
Title:	District Manager	
Phone:	907-745-1441	

Key Contacts

Budget Summary

Application Attachments

Notifications History

9CB0F7211A28D2F01F81DF7B74053E98.ZIP

This is the protected text area of the form.

I Am Active | Office

Start | GRANT000671... | Grants.gov - Do... | Microsoft Power... | 6:44 AM

Attached Proposal File

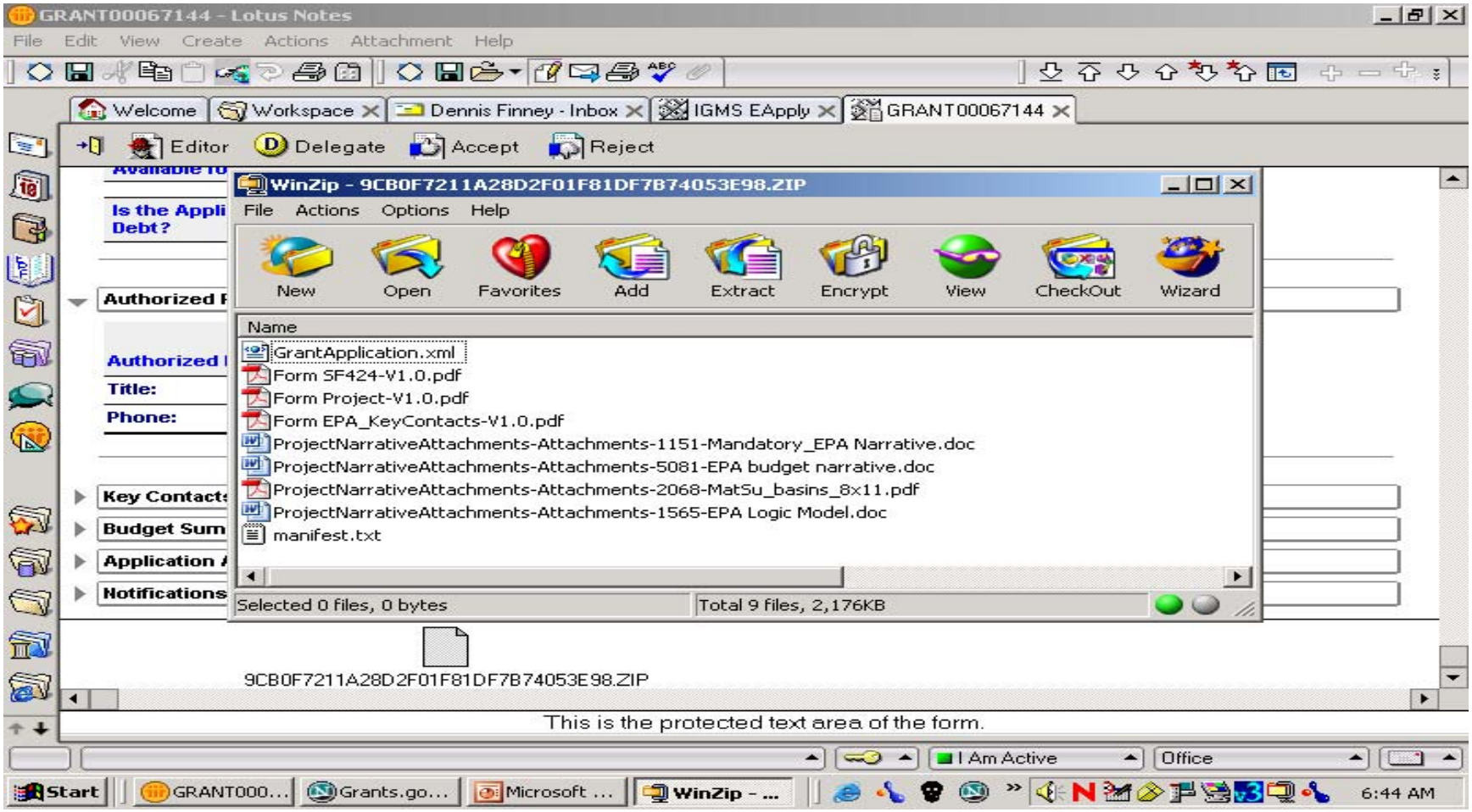

GC Review

This phase is completed by GMO

GRANT00096496 - Lotus Notes

File Edit View Create Actions Text Help

Welcome | Workspace | Dennis Finney - Inbox | IGMS EApply | GRANT00096496

Final | Editor

Application for Federal Assistance

Title: American Association for Aerosol Researc

Document Status

Document Phase:	GC Review	**Last Modified:**	05/09/2006
Current Editor:	Dennis Finney		
Delegate:	Dennis Finney		

IGMS Information

Competition Close Date:			
Approving Region:	HQ		
Project Officer:	Michael Bender	**PO Phone:**	202-564-6829
Awarding Region:	HQ		
Grant Coordinator:	Dennis Finney		
Grant Specialist:			
Program Code:			
Grant Number:			

Solicitation Information

I Am Active | Office

Start | GRAN... | Micros... | My Ya... | Micros... | 9:26 AM

Final before going to IGMS Awards

GRANT00006321 - Lotus Notes

File Edit View Create Actions Section Help

Welcome | Workspace | Dennis Finney - Inbox | IGMS EApply | GRANT00006321

Close Edit Comments

Applicant Information

	Grants.gov	IGMS
Applicant Type:	Nonprofit Organization (Other than Institution of Higher Education)Other (Specify)	Not for Profit
Applicant Name:	National Rural Water Association	NRWA - National Rural Water Association
Applicant DUNS #:	098456585	09845685
Organizational Unit:	Not-for-Profit	
Sub Org Unit:		
EIN:	73-1006395	73-1006395
Address:	2915 S. 13th Street	2915 S. 13th Street
City:	Duncan	Duncan
State:	OK	OK
Zip:	73533	73533
County:	Stephens	Stephens
POC Name:	Claudette Atwood	
POC Phone:		
POC E-Mail:	nrwaca@nrwa.org	nrwaca@nrwa.org
POC FAX #:	580-255-4476	580-255-4476

I Am Active | Office

Start | GRANT000063... | Grants.gov - Do... | Microsoft Power... | 6:45 AM

Important Links for Grants.gov info

- www.grants.gov
- http://www.grants.gov/ForApplicants
- http://www.grants.gov/GetStarted
- http://intranet.epa.gov/ogd/guide/index.htm
- http://intranet.epa.gov/ogd/compet/forms.htm