Vinyl Chloride
November 2003

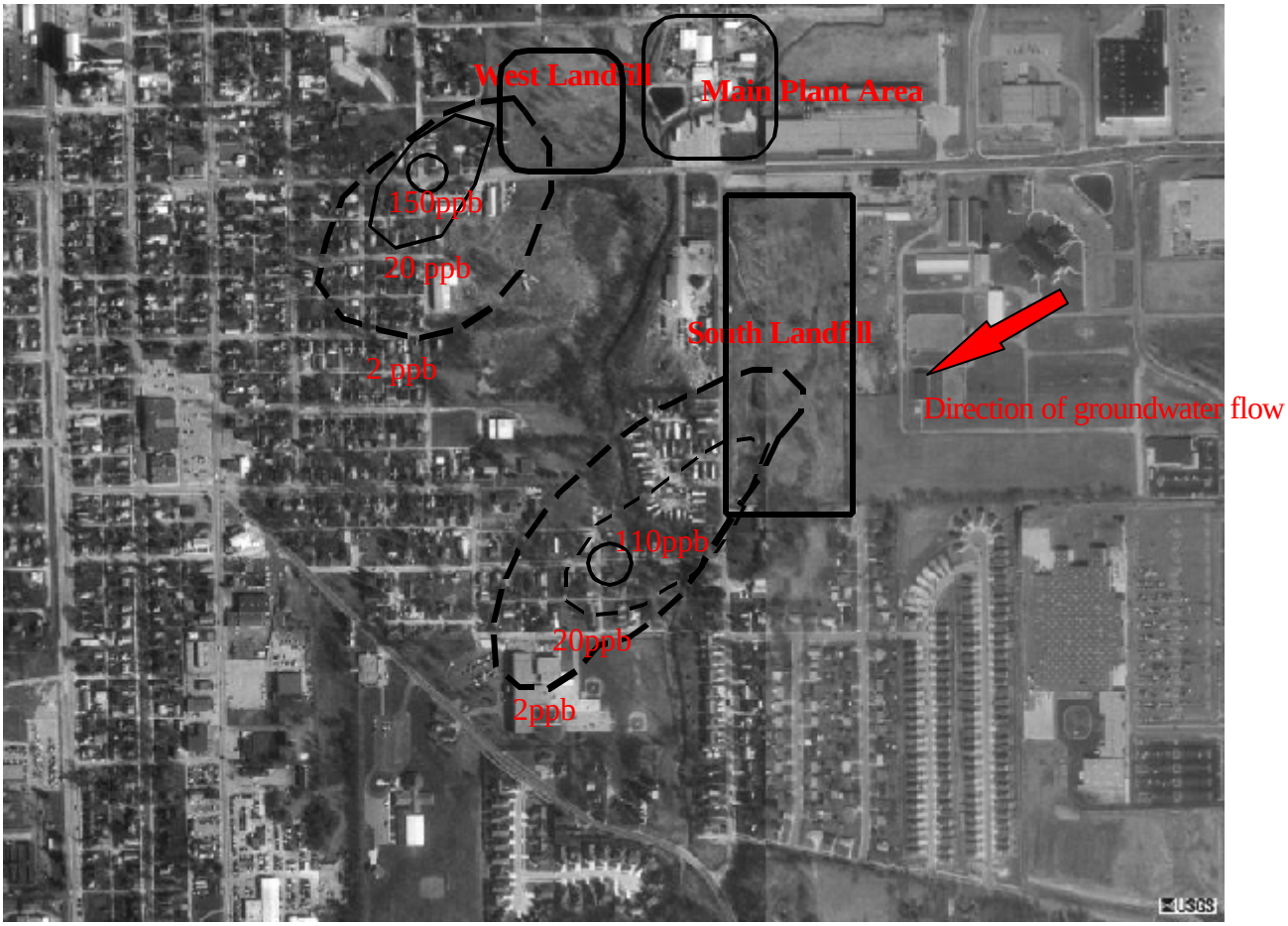

Maximum Contaminant Level; 2ppb (_ _)