Dichloroethene
February 2004

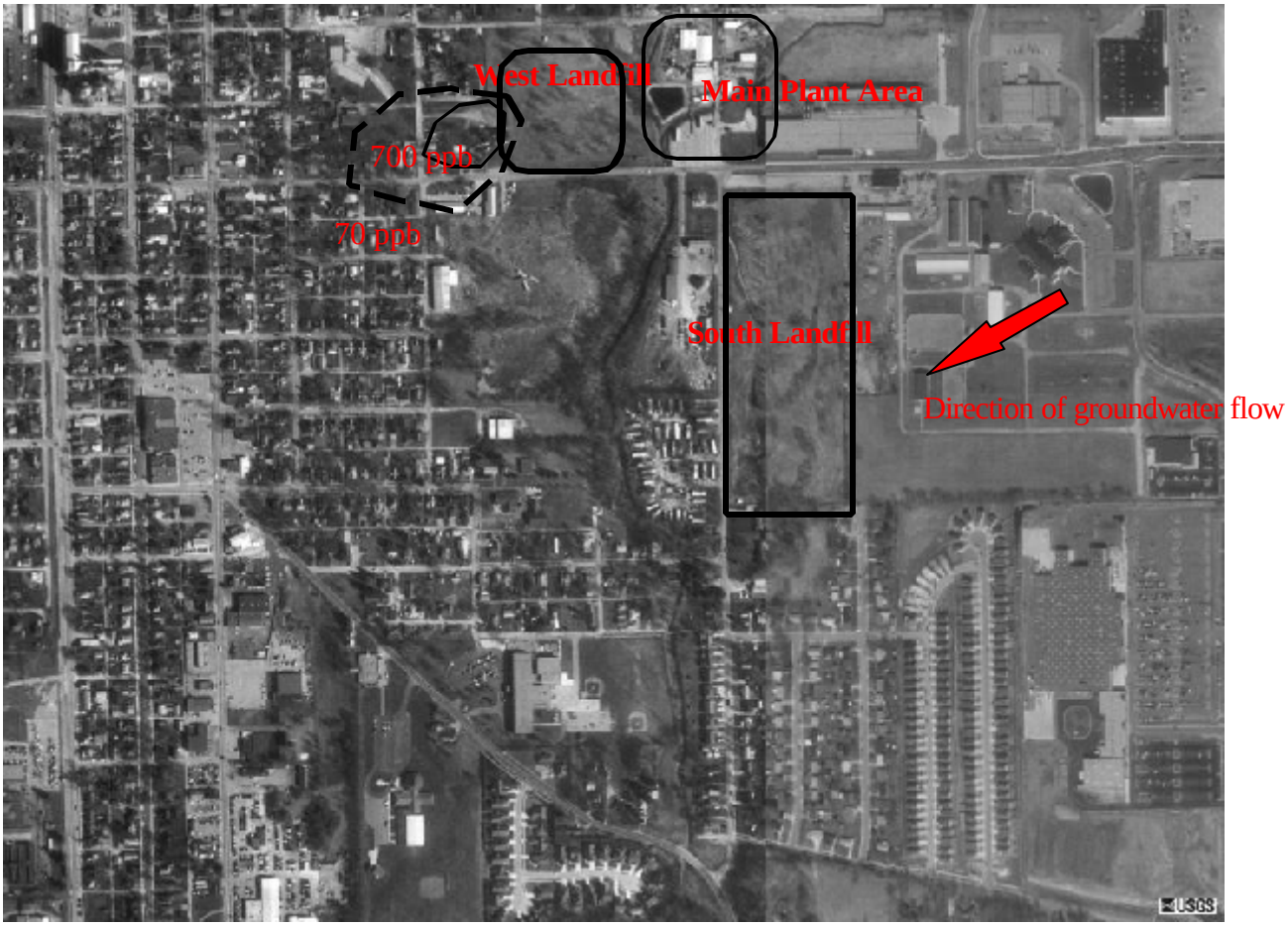

Maximum Contaminant Level; 70ppb ( )