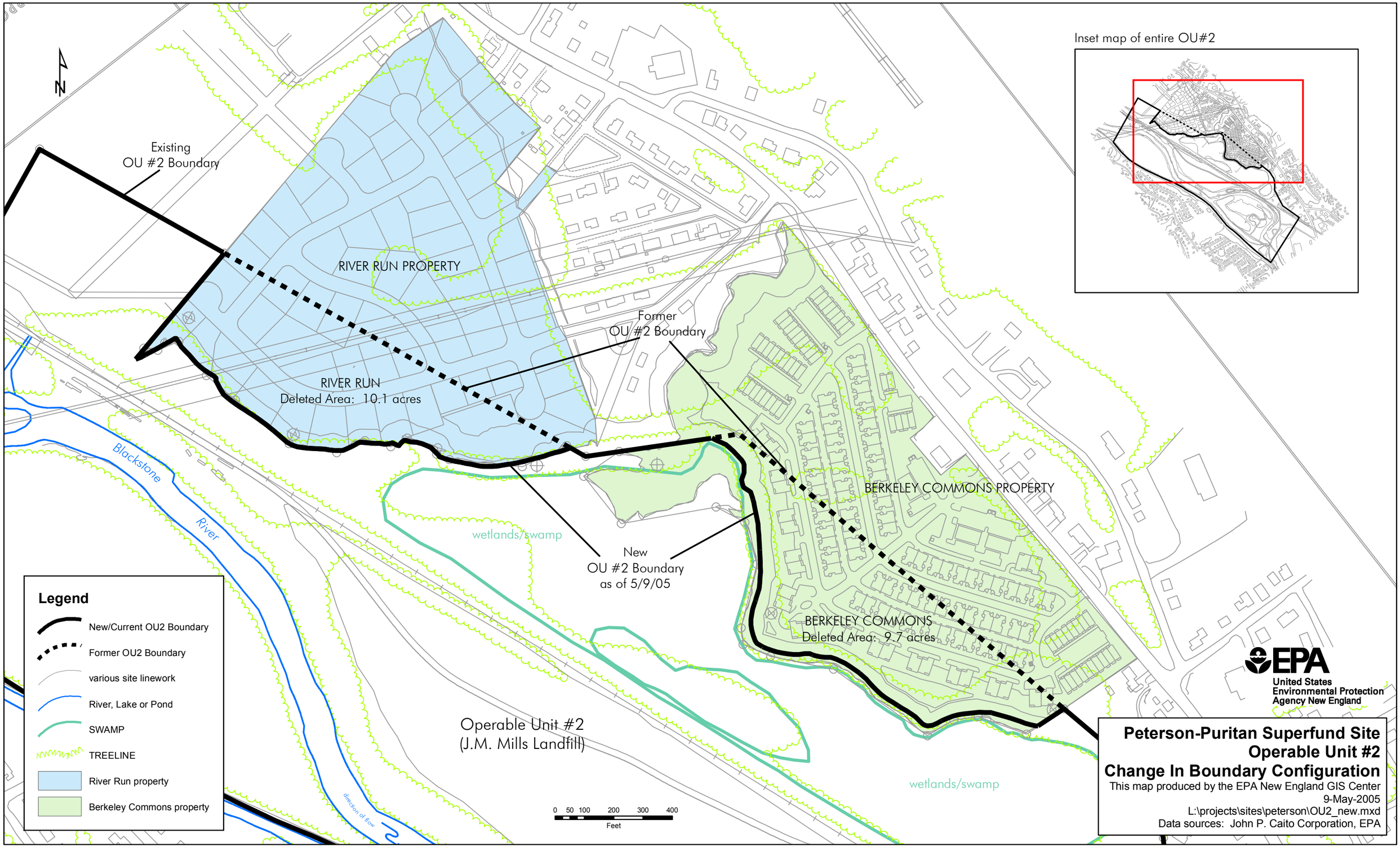
N
Existing
OU #2 Boundary
RIVER RUN PROPERTY
RIVER RUN
Deleted Area: 10.1 acres
Former
OU #2 Boundary
BERKELEY COMMONS PROPERTY
BERKELEY COMMONS
Deleted Area: 9.7 acres
New
OU #2 Boundary
as of 5/9/05
wetlands/swamp
wetlands/swamp
Blackstone
River
direction of flow
Operable Unit #2
(J.M. Mills Landfill)
0 50 100 200 300 400
Feet
Inset map of entire OU#2
Legend
New/Current OU2 Boundary
Former OU2 Boundary
various site linework
River, Lake or Pond
SWAMP
TREELINE
River Run property
Berkeley Commons property
EPA
United States
Environmental Protection
Agency New England
Peterson-Puritan Superfund Site
Operable Unit #2
Change In Boundary Configuration
This map produced by the EPA New England GIS Center
9-May-2005
L:\projects\sites\peterson\OU2_new.mxd
Data sources: John P. Caito Corporation, EPA