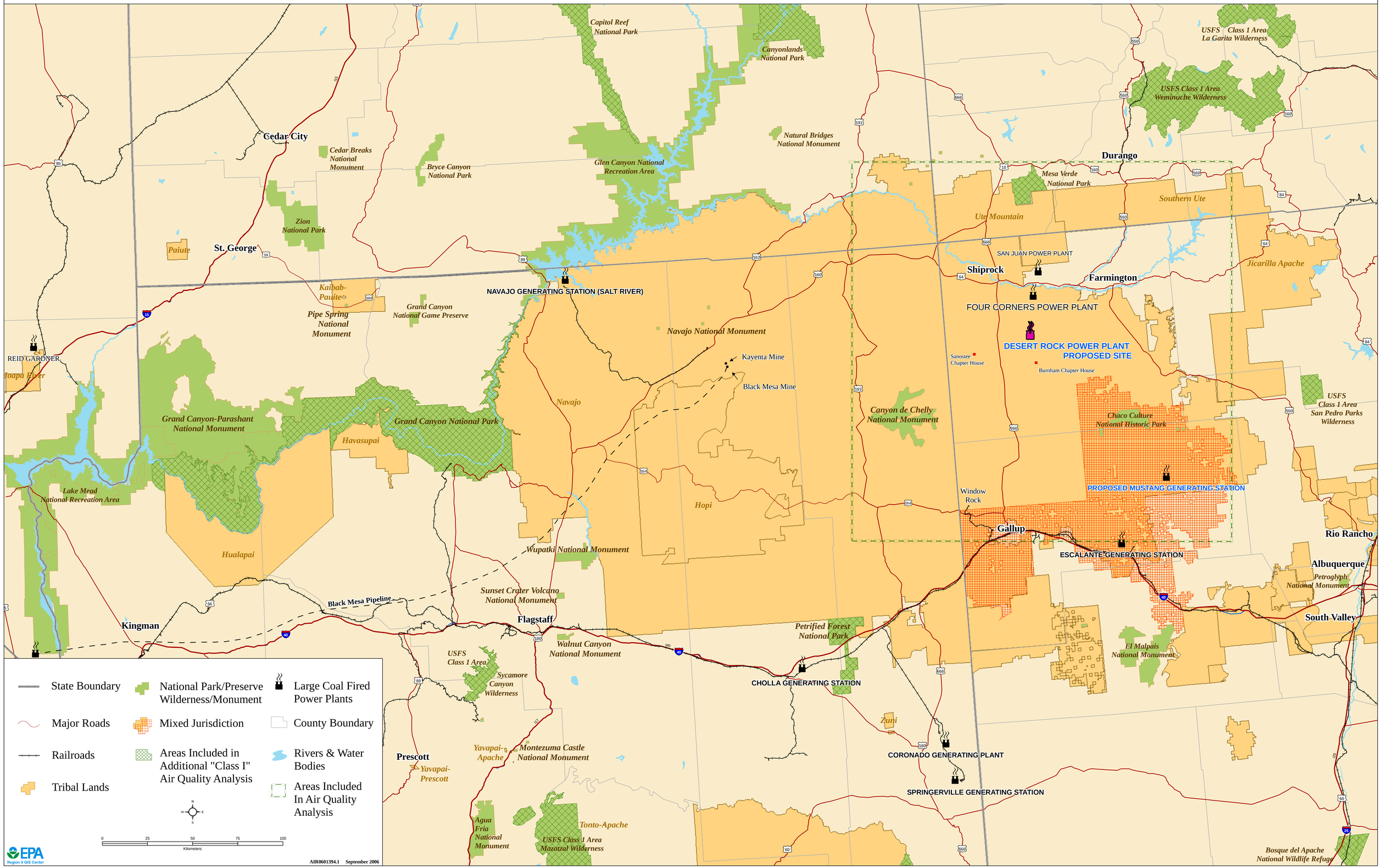Proposed Desert Rock Energy Facility and Regional Power Plants