Desert Rock Proposed Power Plant

Effect on Sulfur Dioxide Concentrations
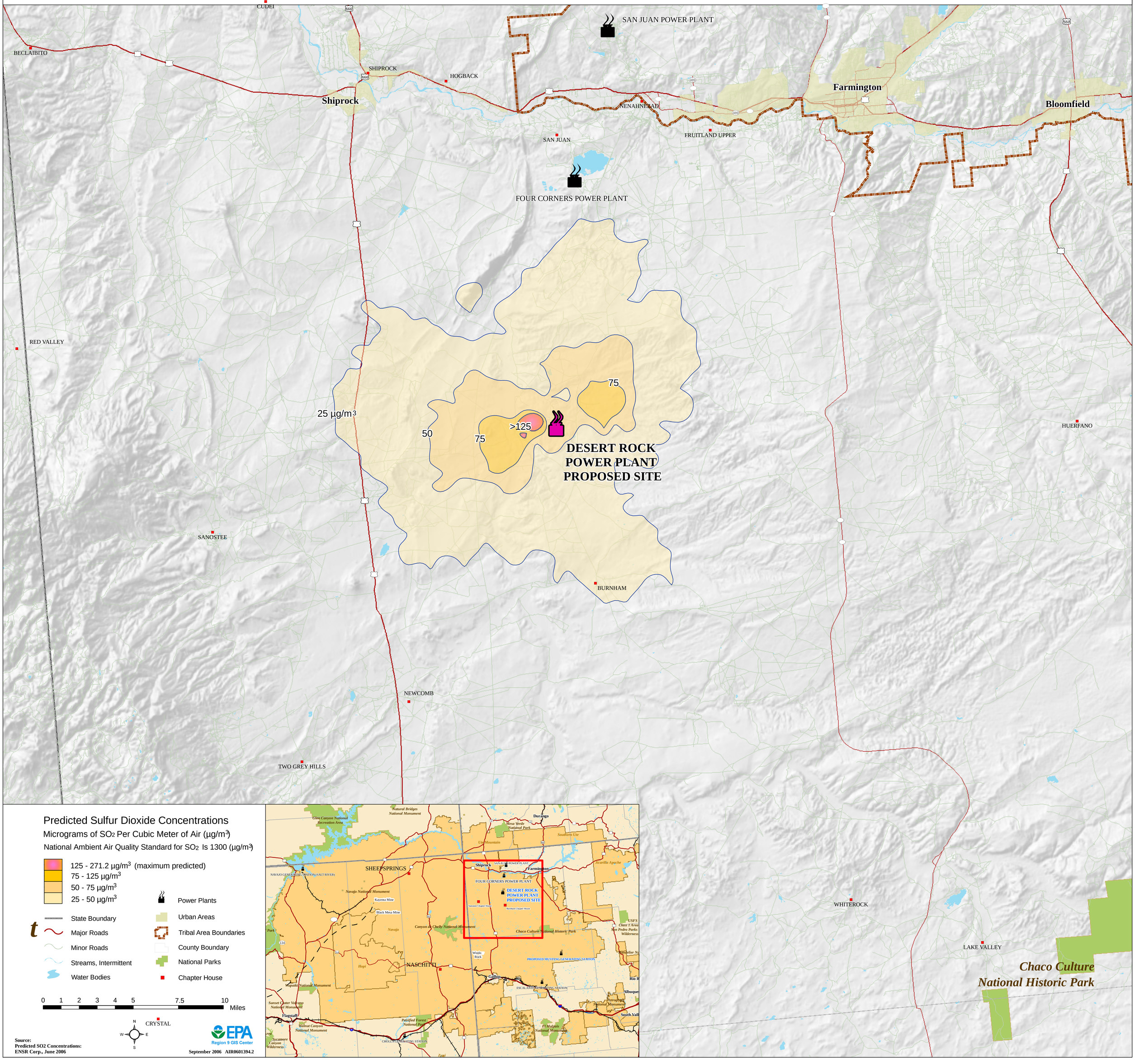
Highest 3-Hour Period