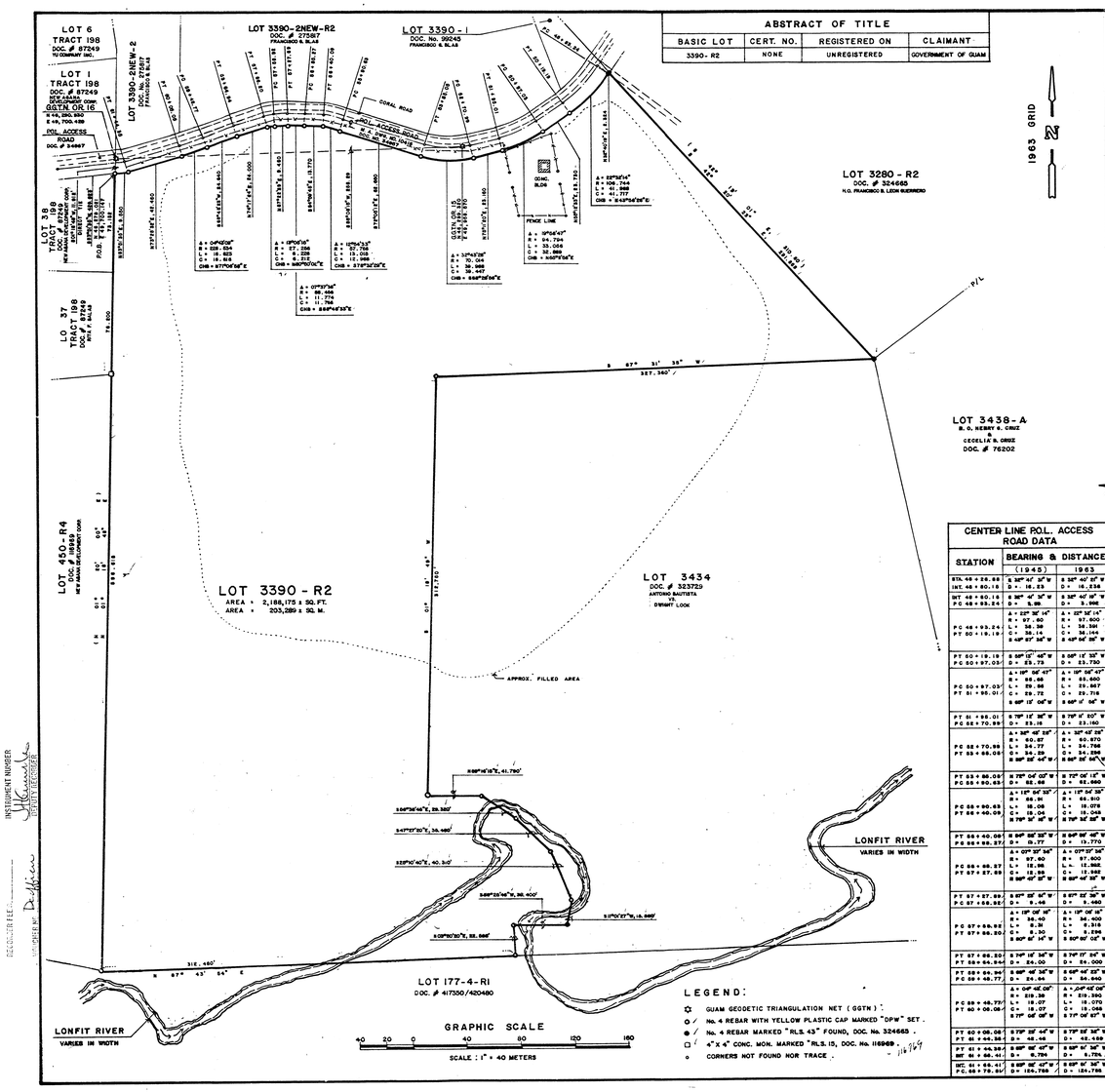

ABSTRACT OF TITLE			
BASIC LOT	CERT. NO.	REGISTERED ON	CLAIMANT
3390- R2	NONE	UNREGISTERED	GOVERNMENT OF GUAM

CENTER LINE POL. ACCESS ROAD DATA		
STATION	BEARING & DISTANCE (1945)	BEARING & DISTANCE 1963
STA. 46 + 26.88	S 38° 47' 37" W	S 38° 40' 50" W
INT. 46 + 80.18	D + 16.23	D + 16.236
INT 46 + 80.18	S 38° 47' 37" W	S 38° 40' 50" W
P.C. 46 + 93.24	D + 5.95	D + 5.946
P.C. 46 + 93.24	Δ = 22° 38' 14"	Δ = 22° 38' 14"
	R = 97.60	R = 97.600
	L = 38.38	L = 38.381
	C = 38.14	C = 38.144
	S 49° 57' 38" W	S 49° 50' 38" W
P.T. 50 + 19.19	S 38° 12' 45" W	S 38° 12' 38" W
P.C. 50 + 97.03	D = 23.73	D = 23.730
P.C. 50 + 97.03	Δ = 19° 06' 47"	Δ = 19° 06' 47"
	R = 86.66	R = 86.660
	L = 29.86	L = 29.867
	C = 29.72	C = 29.716
	S 28° 12' 06" W	S 28° 12' 06" W
P.T. 51 + 96.01	S 79° 15' 38" W	S 79° 1' 50" W
P.C. 52 + 70.89	D = 23.16	D = 23.160
P.C. 52 + 70.89	Δ = 34° 46' 33"	Δ = 34° 46' 33"
	R = 60.57	R = 60.570
	L = 34.77	L = 34.768
	C = 34.23	C = 34.234
	S 60° 23' 44" W	S 60° 36' 58" W
P.T. 53 + 86.09	S 77° 04' 03" W	S 77° 04' 15" W
P.C. 53 + 90.83	D = 82.68	D = 82.660
P.C. 53 + 90.83	Δ = 11° 04' 33"	Δ = 11° 04' 33"
	R = 86.26	R = 86.260
	L = 16.08	L = 16.078
	C = 16.04	C = 16.048
	S 79° 36' 18" W	S 79° 36' 28" W
P.T. 55 + 40.08	S 84° 08' 33" W	S 84° 08' 46" W
P.C. 55 + 55.37	D = 15.77	D = 15.770
P.C. 55 + 55.37	Δ = 07° 37' 34"	Δ = 07° 37' 34"
	R = 97.60	R = 97.600
	L = 13.46	L = 13.462
	C = 13.45	C = 13.452
	S 88° 20' 07" W	S 88° 26' 36" W
P.T. 57 + 27.83	S 87° 07' 34" W	S 87° 07' 34" W
P.C. 57 + 58.92	D = 9.46	D = 9.460
P.C. 57 + 58.92	Δ = 19° 06' 16"	Δ = 19° 06' 16"
	R = 34.40	R = 34.400
	L = 9.31	L = 9.316
	C = 9.30	C = 9.286
	S 80° 01' 14" W	S 80° 01' 06" W
P.T. 57 + 68.23	S 74° 18' 38" W	S 74° 17' 54" W
P.T. 58 + 64.84	D = 24.00	D = 24.000
P.T. 58 + 64.84	S 68° 46' 38" W	S 68° 46' 22" W
P.C. 59 + 48.77	D = 24.84	D = 24.840
P.C. 59 + 48.77	Δ = 04° 46' 06"	Δ = 04° 46' 06"
	R = 219.38	R = 219.380
	L = 18.07	L = 18.079
	C = 18.07	C = 18.068
	S 71° 06' 08" W	S 71° 06' 22" W
P.T. 60 + 06.08	S 73° 30' 47" W	S 73° 31' 32" W
P.T. 61 + 44.38	D = 48.46	D = 48.459
P.T. 61 + 44.38	S 69° 56' 47" W	S 69° 57' 32" W
INT. 61 + 66.41	D = 5.78	D = 5.780
INT. 61 + 66.41	S 69° 56' 47" W	S 69° 57' 32" W
P.C. 65 + 75.81	D = 104.788	D = 104.788

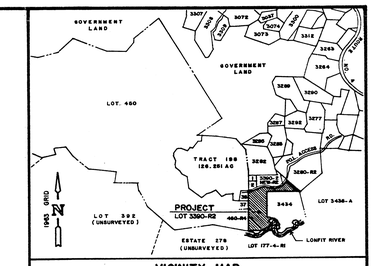

VICINITY MAP
NOT TO SCALE

NOTES:

1. SURVEY WAS BASED ON RECOVERED PROPERTY CORNERS AS SHOWN.
2. ALL DISTANCES ARE IN METERS UNLESS OTHERWISE NOTED.
3. BEARING AND DISTANCES IN PARENTHESIS ARE RECORD DATA, OTHER ARE 1963 GRID AND FIELD CONDITIONS.

REFERENCES:

1. L.M. DRAWING NO. E6-53P150, M.A. DRAWING NO. 10415, DOC. NO. 34957.
2. L.M. DWG. NO. E4-53S-154, DOC. NO. 34957, L.M. DWG. NO. B4-54T98, DOC. NO. 34957.
3. DRAWING NO. ASA-67-02, L.M. DWG. NO. 157 FY68; TRACT 198, A PORTION OF LOT 450 SURVEY MAP, DOC. NO. 87249.
4. DRAWING NO. CSS-002-84; L.M. NO. 021-FY82, LAND REGISTRATION; PARCELLING MAP OF LOTS 3280-1 & 2-R2, DOC. NO. 324665.
5. DWG. NO. D4-66T219, "PROPERTY MAP OF LOT 3284-1, 3390-1 & 3390-2, PREPARED BY DEPT. OF LAND MANAGEMENT SURVEY DIV., DOC. NO. 99245.

SURVEY AUTHORIZED BY:
DIRECTOR OF PUBLIC WORKS — DATE: 8-30-89

APPROVED BY:
DIRECTOR OF LAND MANAGEMENT — DATE: 11-20-89

CERTIFICATIONS

APPROVAL PURSUANT TO CHAPTER 3, TITLE 19, GOVERNMENT CODE OF GUAM.
TERRITORIAL PLANNER — DATE: 11-20-89

THIS MAP HAS BEEN EXAMINED FOR CONFORMANCE WITH THE REQUIREMENTS OF CHAPTER 9, TITLE 14, GOVERNMENT CODE OF GUAM AND REGULATIONS THEREUNDER ON THIS 27 DAY OF NOV. 1989.
TERRITORIAL SURVEYOR

I, ROBERTO A. MOYA, HEREBY CERTIFY THAT THIS MAP WAS PREPARED BY ME OR UNDER MY DIRECT SUPERVISION, THAT IS BASED UPON A FIELD SURVEY MADE IN DECEMBER 1988, IN CONFORMANCE WITH ALL APPLICABLE LAWS AND REGULATIONS.
R.L.S. NO. 61 — DATE: 8/30/89

ROBERTO A. MOYA — REGISTERED LAND SURVEYOR — RLS # 61 — TERRITORY OF GUAM

REV.	DATE	BRIEF DESCRIPTION	BY	APPD.

GOVERNMENT OF GUAM
DEPARTMENT OF PUBLIC WORKS
DIVISION OF HIGHWAYS
SURVEY SERVICES SECTION

REAL ESTATE REQUIREMENTS
LAND REGISTRATION SURVEY OF

LOT NO. 3390 - R2
ORDOT SANITARY LANDFILL

MUNICIPALITY OF SINAJANA

LAND SQUARE 19, 20 — SECTION 3, 4

PUBLIC WORKS DATA					LAND MANAGEMENT DATA		
PROJECT / CONTRACT NO.	SURVEY	BY	DATE		CHECKED	BY	DATE
N/A	RESEARCHED	R.G.W.	DEC. 1988		PLANNING		
SCALE / FIELD BOOK NO.	FIELD	F.I.	DO		SURVEY		
1" = 40M. / N - 356	COMPUTED	R.M.	DO		SHEET 1 OF 1		
D. P. W. DRAWING NUMBER	DRAWN	R.M.	DO		L. M. DRAWING NUMBER		
P.W. 89-01	CHECKED	R.M.	DEC. 1988		421-FY89		

I-378

LM NO. I4-90T378

TE/PROPERTY OF GUAM
RECEIVED
1989 DEC -4 A 11:26
RECORDER'S OFFICE

RECORDER FEE
RECORDED BY: D. Aflaco

00000433656
INSTRUMENT NUMBER
J. H. Cruz
RECORDER/REGISTRAR