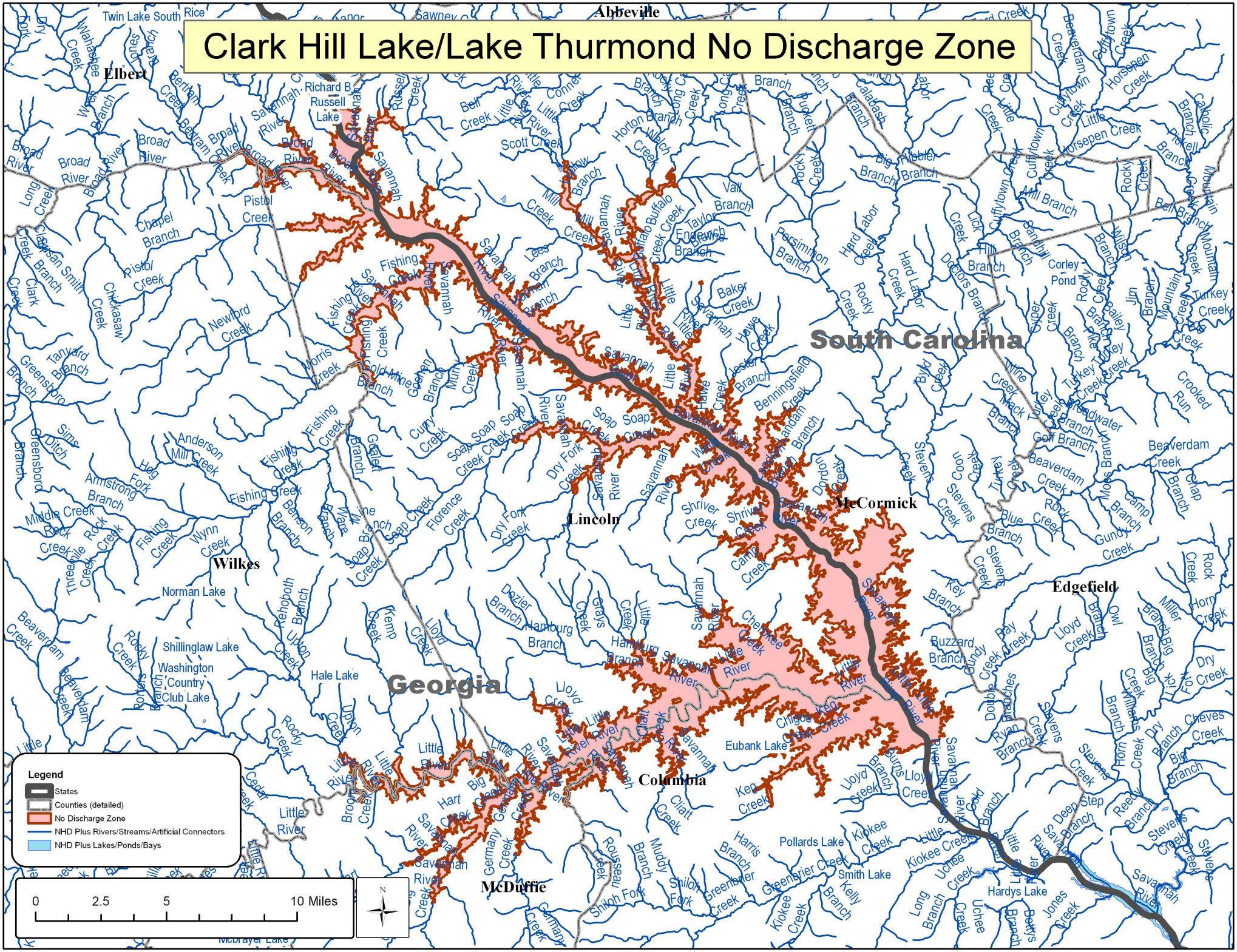Clark Hill Lake/Lake Thurmond No Discharge Zone