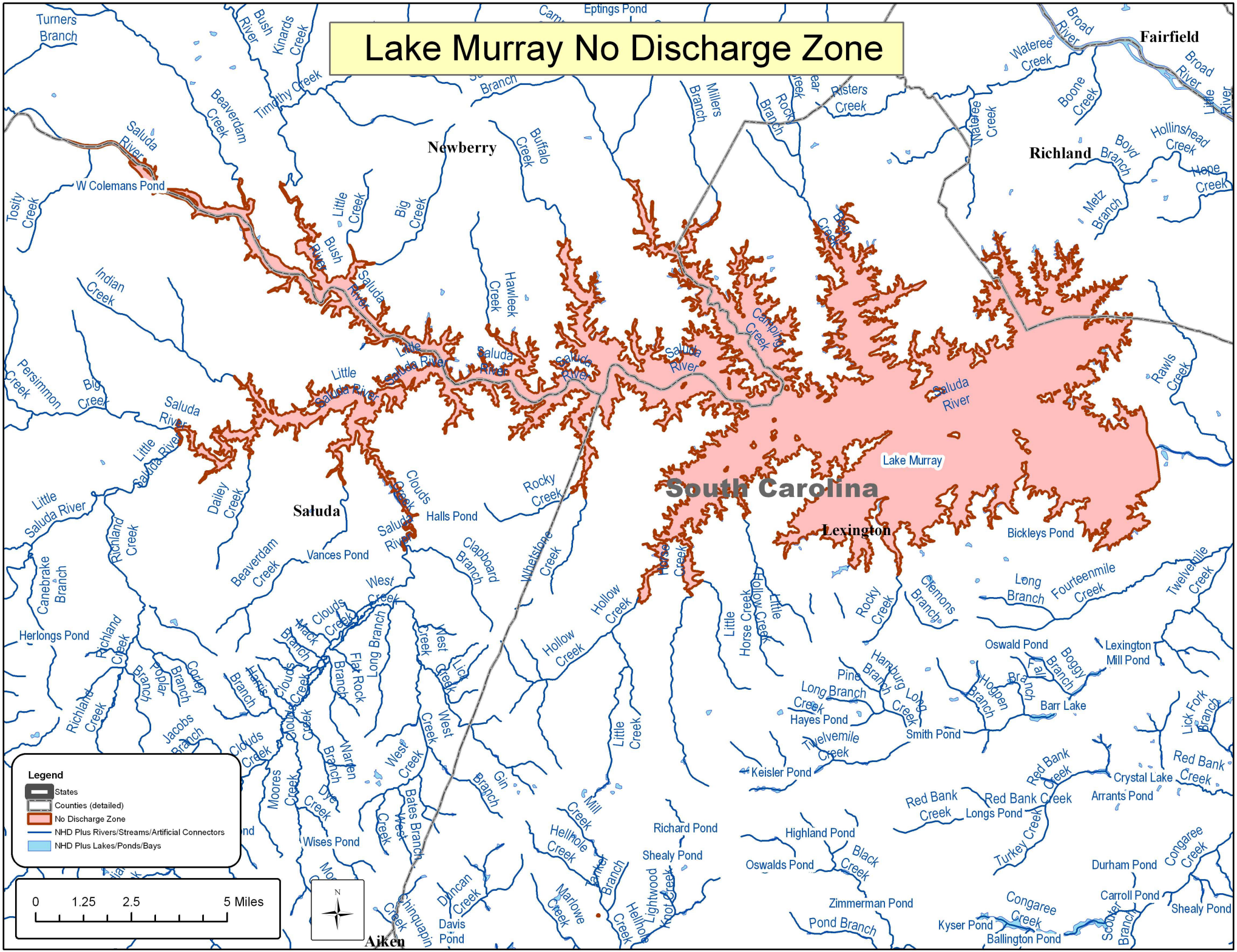Lake Murray No Discharge Zone