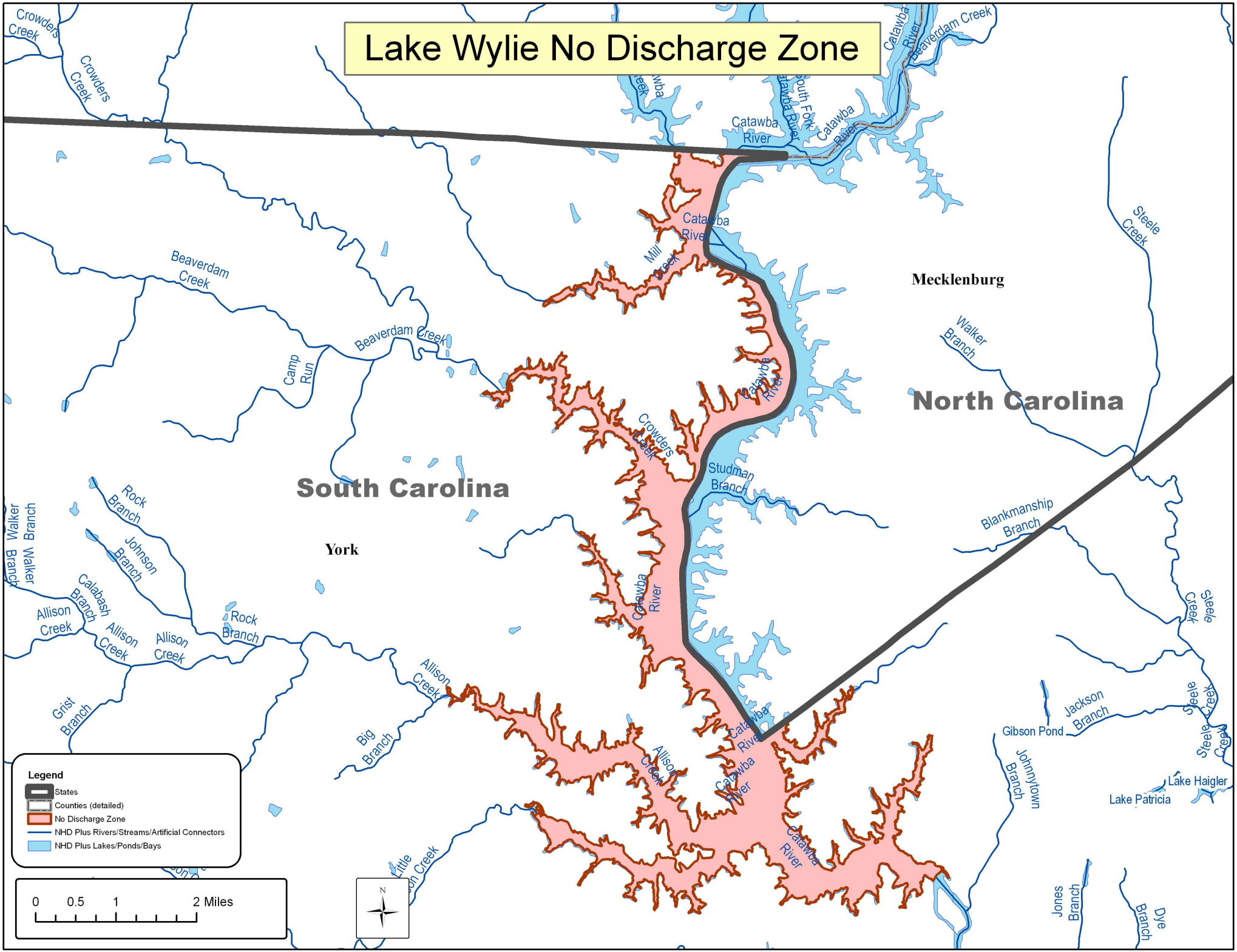Lake Wylie No Discharge Zone