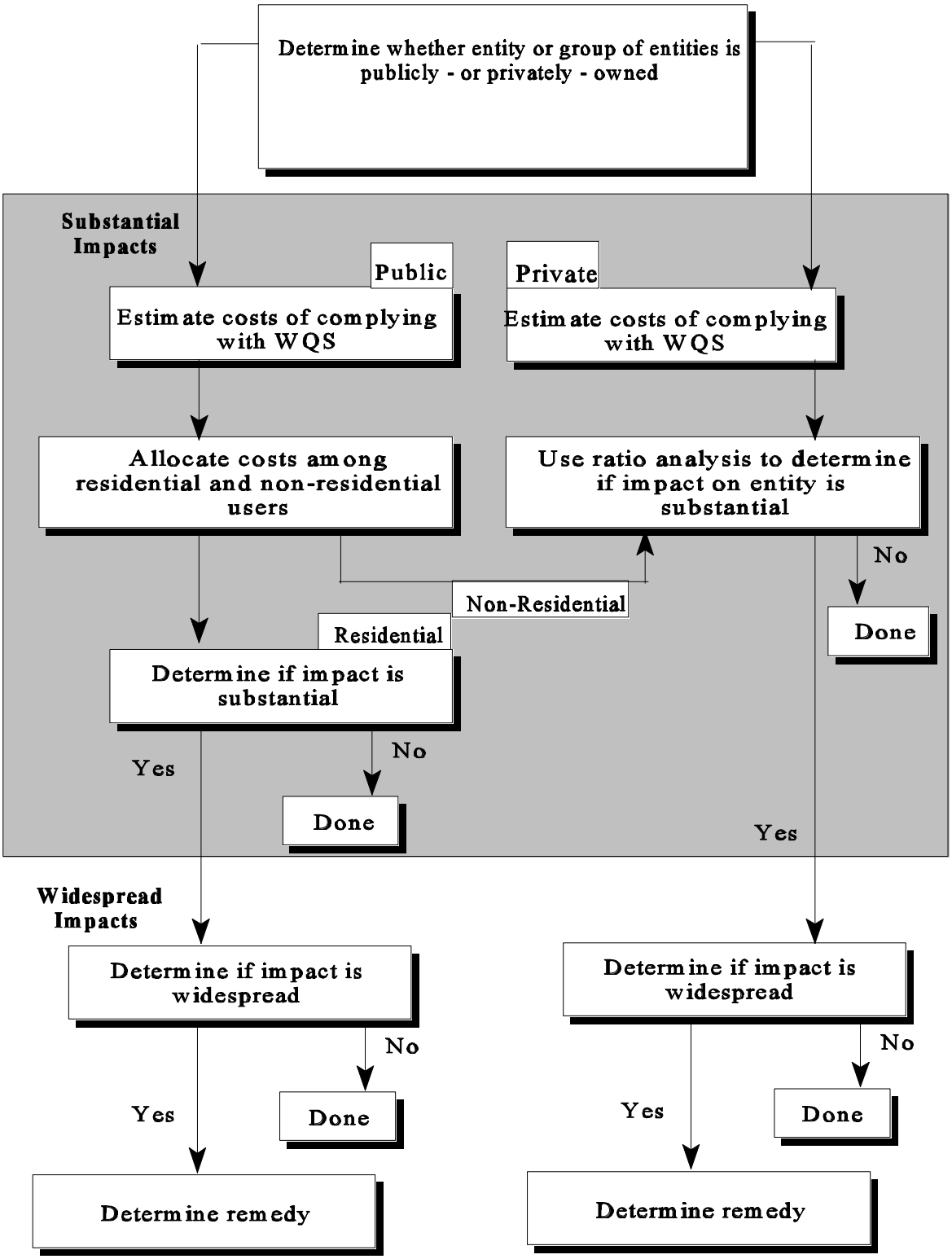Figure 1-1:
Steps in the Economic Impact Analysis
Determining Whether Impacts Will be Substantial and Widespread