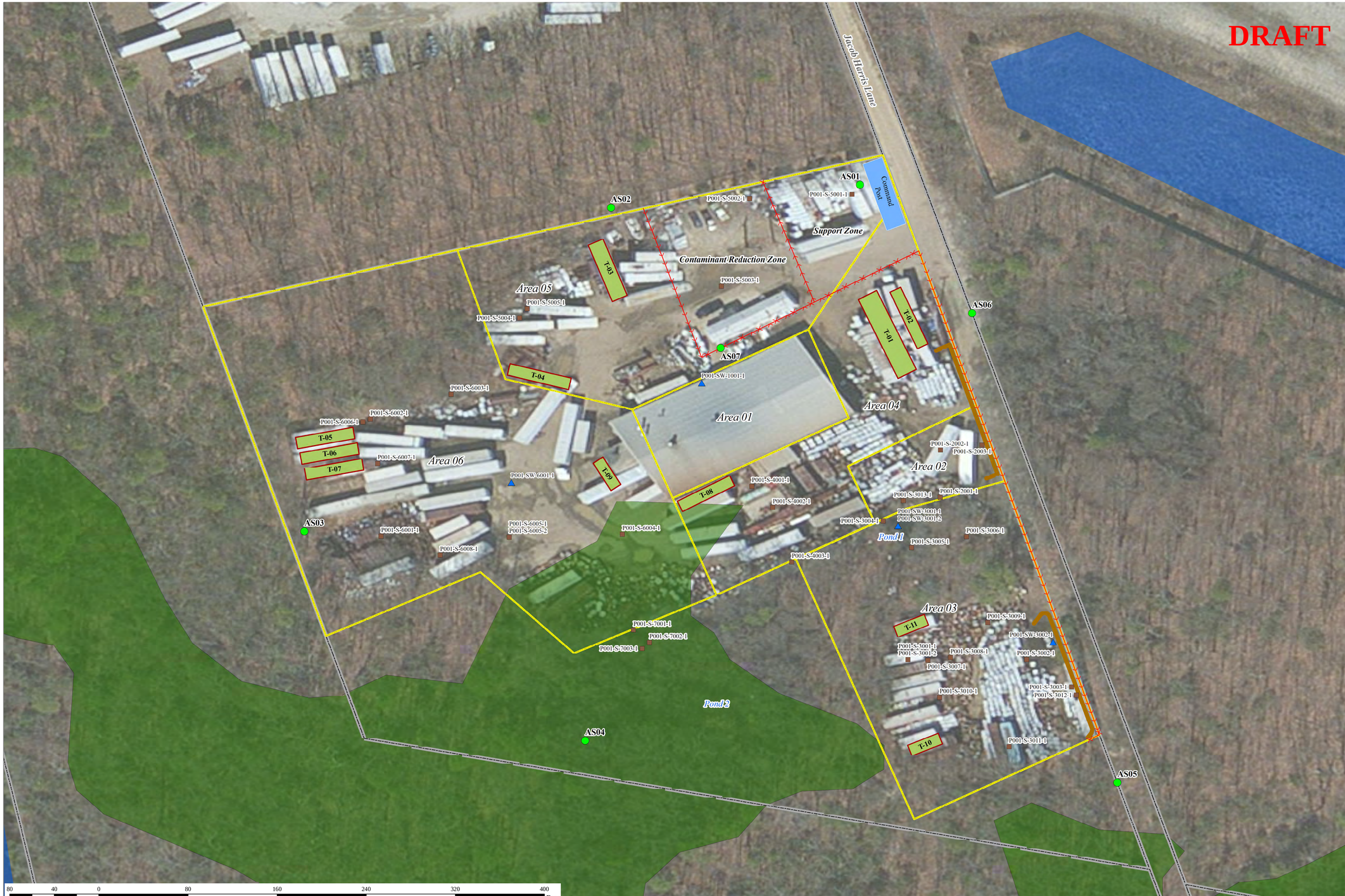

Figure 1: Site Layout and Area Designations

SUPERIOR BARREL AND DRUM

ELK TOWNSHIP, GLOUCESTER COUNTY, NEW JERSEY

UNITED STATES ENVIRONMENTAL PROTECTION AGENCY

REMOVAL SUPPORT TEAM 2
CONTRACT # EP-W-06-072

In Association With
Avatar Environmental, LLC,
Innovative Technological Solutions, Inc. &
Scientific and Environmental Associates, Inc.

GIS ANALYST:	P. LISICHENKO
EPA OSC:	K. GLENN
RST SPM:	P. LISICHENKO
FILENAME:	SBD_SiteFeatures_Rev2.mxd
FIGURE	1
REVISION	0
DATE MODIFIED	10/10/2013

WESTON SOLUTIONS

\\fsed2gis\GIS\Superior Barrel and Drum\TDD 0029-0097\MXD\SBD_SiteFeatures_Rev2.mxd