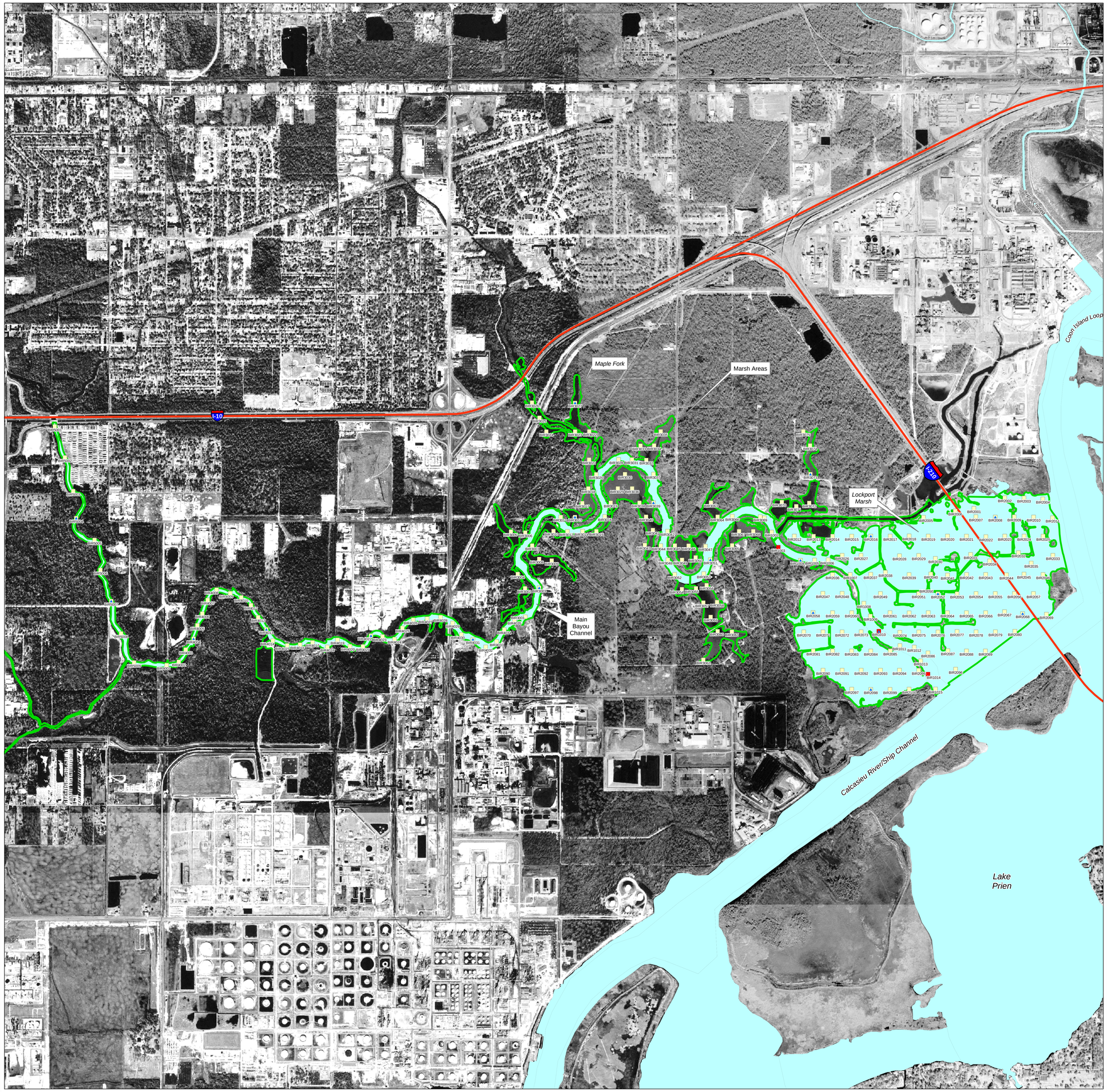

Figure 4-1
Phase I
Sediment and Surface Water Sample Locations
Bayou d'Inde AOC
Calcasieu Estuary Remedial Investigation
Calcasieu Parish, Louisiana

Legend

- Surface Water Sample Location
- Sediment (Multi-Depth) Sample Location
- Sediment (Surface Sediment) Sample Location
- Interstate
- Bayou d'Inde AOC Boundary
- Water

Surface sediment samples are collected to a depth of 15 centimeters (cm). Multi-depth sediment samples are collected at 10 to 15 cm intervals up to a maximum depth of 45 cm.

N
W E
S

Kilometers
0 0.25 0.5 1

CDM

Map Filename: P1BISampleLocations.mxd 07/10/2002