Oil & Water

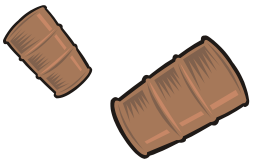

Please Don't Mix!

Leaves don't belong in the stormdrain

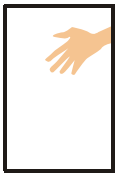

GIVE WATER A HAND

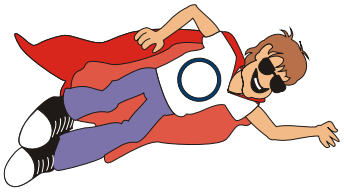

I'm a

CLEAN WATER ACTION HERO

MAKE A SPLASH

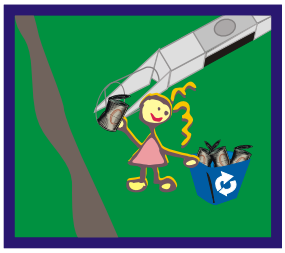

CLEAN UP YOUR TRASH

Junk from the Gutter

Makes us Sputter

Clean Water

I Can Help!

Please Don't Pour

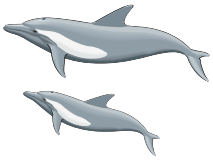

That's Our Front Door

Muck! Yuck!

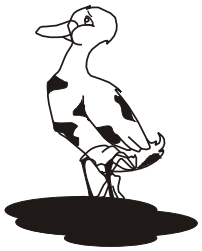

Sad Duck

DIRT IN THE DRAIN

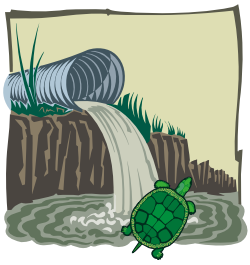

TURTLES COMPLAIN

Wave of the Future!

Will We Swim In It?