Preliminary Draft

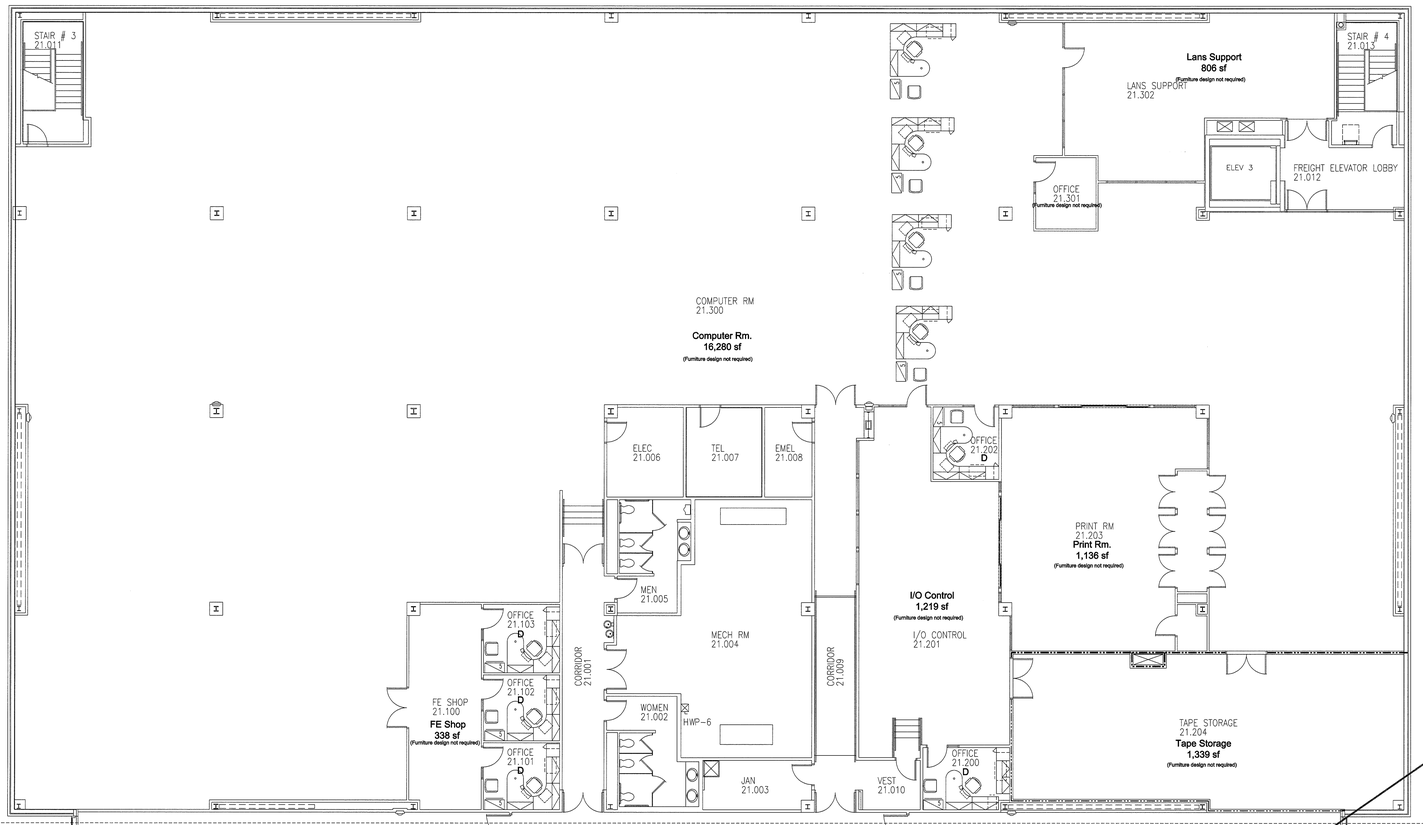

OCFO Personnel

People Count	2
Office count	2

NTSD Personnel

People Count	62

Office/Workstation Count

B -	1
C -	5
D -	9
F -	40
G -	11
Workstation Total	66

(4 extra offices/workstations)

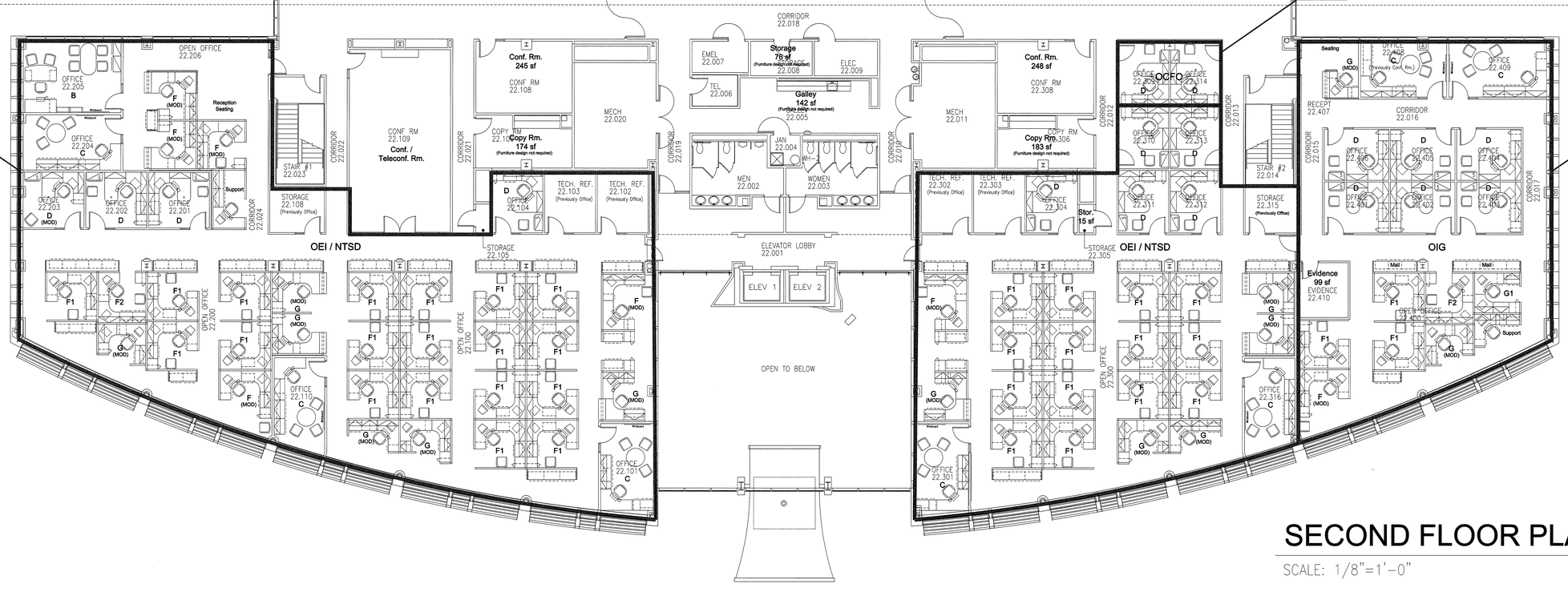

OIG Personnel

People Count	15

Office/Workstation Count

C -	2
D -	6
F -	5
G -	3
Workstation Total	16

(1 extra office/workstation)

Panel Legend:
66" high panel
42" high panel

SECOND FLOOR PLAN

SCALE: 1/8"=1'-0"

FFE: 320.50

N