United States Environmental Protection Agency
Office of Research and Development
Office of Environmental Information
Washington, DC 20460
EPA/625/R-01/005
September 2001
http://www.epa.gov/empact

Delivering Timely Water Quality Information to Your Community

The Jefferson Parish - Louisiana Project

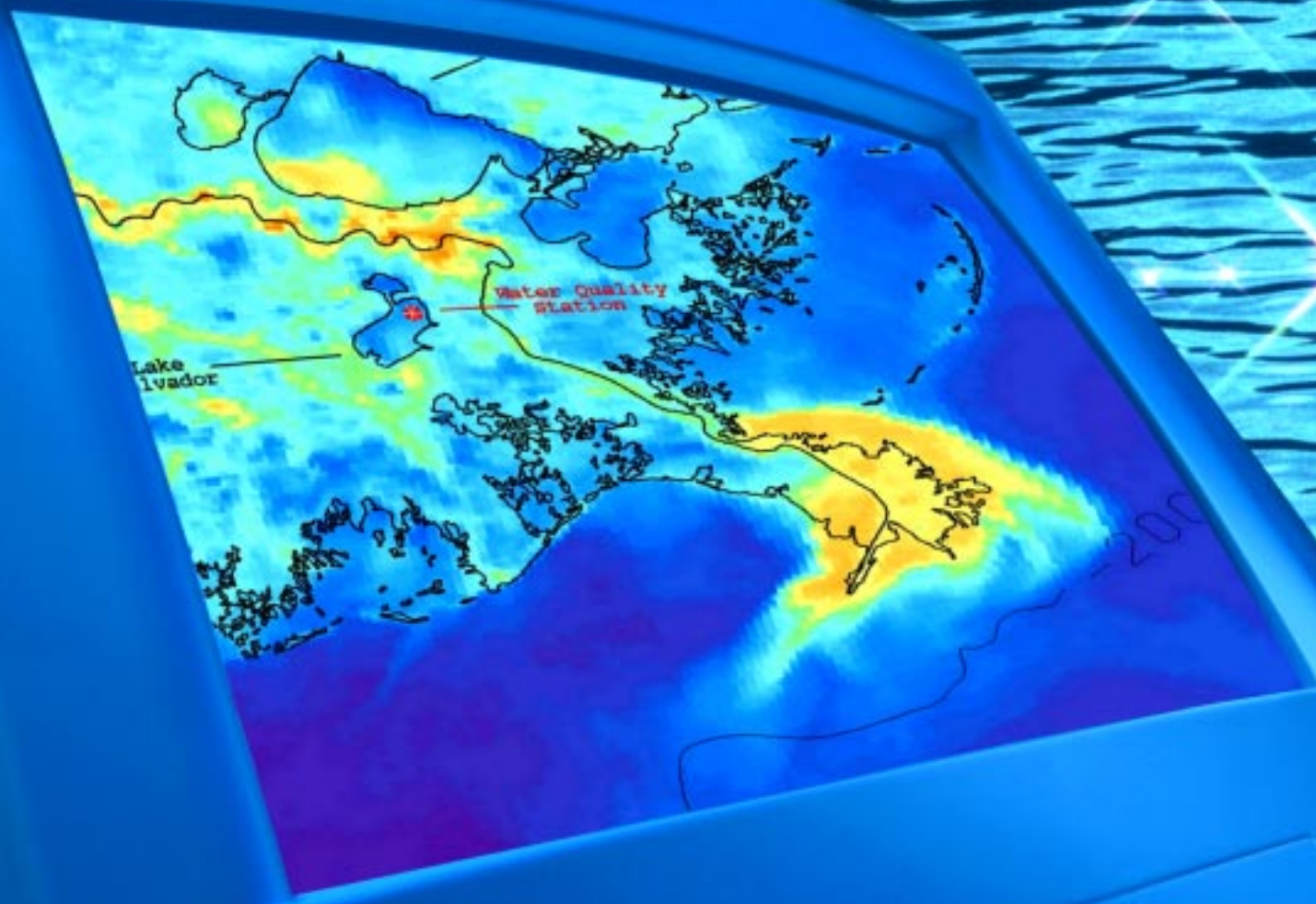

E M P A C T

Environmental Monitoring for Public Access & Community Tracking

Disclaimer

This document has been reviewed by the U. S. Environmental Protection Agency (EPA) and approved for publication. Mention of trade names or commercial products does not constitute endorsement or recommendation of their use.

CONTRIBUTORS

Dr. Dan Petersen of the U.S. Environmental Protection Agency (EPA), National Risk Management Laboratory served as principal author of this handbook, and managed its development with support of Pacific Environmental Services, Inc., an EPA contractor. The authors of this handbook are grateful for the involvement and contributions of individuals involved in this project. The following contributing authors provided valuable assistance for the development of the handbook:

George Arcement, United States Geologic Survey District Office in Baton Rouge, Louisiana

Charles Demas, United States Geologic Survey District Office in Baton Rouge, Louisiana

Dr. Quay Dorche, Louisiana University Marine Observatory Consortium, Baton Rouge, Louisiana

Vickie Duffourc, Contractor for the Jefferson Parish Environmental and Development Control Department

Paul Ensminger, United States Geologic Survey District Office in Baton Rouge, Louisiana

Mark Perlmutter, Vaisala Inc.

Jake Peters, United States Geologic Survey District Office in Atlanta, Georgia

Andrew Puffer, U.S. Environmental Protection Agency Region 4, Gulf of Mexico Program Office

Dr. Chris Swarzenski, United States Geologic Survey District Office in Baton Rouge, Louisiana

Dr. Eugene Turner, Louisiana State University Coastal Ecology Institute, Baton Rouge, Louisiana

Dr. Nan Walker, LSU Coastal Studies Institute and Earth Scan Laboratory, Baton Rouge, Louisiana

Marnie Winter, Director of the Jefferson Parish Environmental and Development Control Department

CONTENTS

1. INTRODUCTION **1**

1.1 Background 1

1.2 EMPACT Overview 2

1.3 Jefferson Parish EMPACT Project 3

1.4 EMPACT Metropolitan Areas 9

2. HOW TO USE THIS HANDBOOK **11**

3. WATER QUALITY MONITORING **13**

3.1 Time-Series Water Quality Sampling 15

3.2 Satellite/Remote Sensing Technology 37

3.3 Water Quality Field Sampling 39

4. COLLECTING, TRANSFERRING, AND MANAGING TIME-RELEVANT WATER QUALITY DATA **43**

4.1 System Overview 43

4.2 Time-Series Water Quality Sampling 45

4.3 Satellite/Remote Sensing Technology 56

4.4 Water Quality Field Sampling 63

5. PRESENTING WATER QUALITY MONITORING DATA **69**

5.1 What is Data Visualization? 69

5.2 Satellite Acquisition, Processing, and Visualization Software 71

6. COMMUNICATING TIME-RELEVANT WATER QUALITY INFORMATION **79**

6.1 Developing an Outreach Plan for Time-Relevant Water Quality Reporting 79

6.2 Elements of the Jefferson Parish Project's Outreach Program 85

6.3 Resources for Presenting Water Quality Information to the Public 88

APPENDIX A **A-1**

Glossary of Terms & Acronym List

APPENDIX B **B-1**

List of Authorized SeaWiFS Ground Stations/Users

APPENDIX C **C-1**

Jefferson Parish Brochure

APPENDIX D **D-1**

Example Data from USGS Hydrowatch

APPENDIX E **E-1**

Example Data from Earth Scan Laboratories (Satellite Data - Reflectance)