Provo-Orem Urbanized Area Boundary

Boundary of the Provo-Orem Urbanized Area as defined by the 2000 US Census

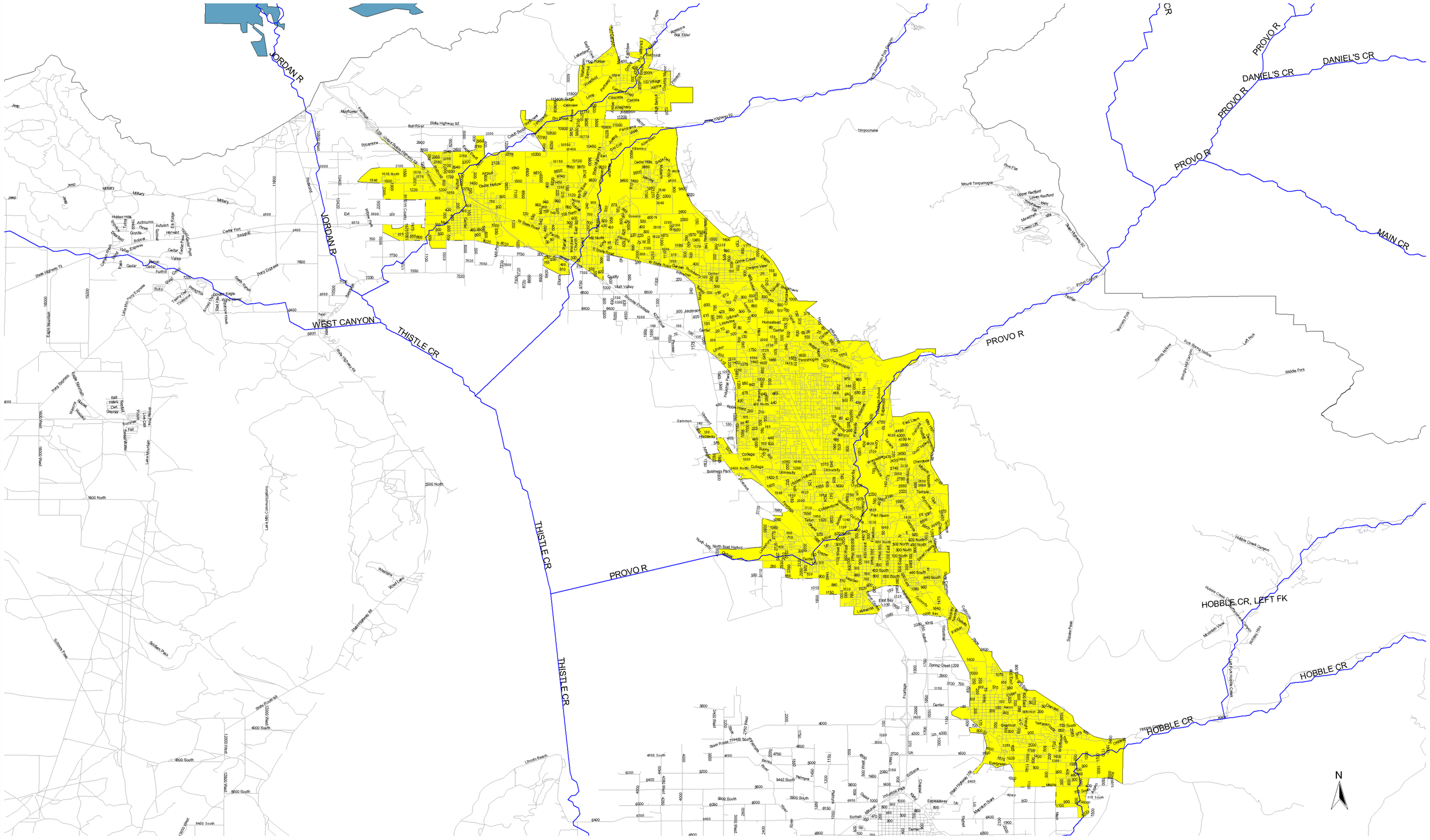

9 0 9 18 Miles

Author: Greg Davis - davis.gregory@epa.gov
Source: US Census 2000 TIGER line file data
Rivers - USGS eRF1
Projection: Geographic, NAD83