



Environmental Services Laboratory

6000 Richard E. Hanan Drive Montgomery AL 36108 Phone 261-1225

Drinking Water Sample Report for VOC's

Lab ID#: 30220



10848444

Collection Date: 7/14/99

Sample ID: AE04336

Analysis Date: 7/16/99

Sample Location: Perry/Madison - 5219

Report Date: 7/26/99

Analysis Method: EPA 524.2

Note: MRL = 0.001 mg/L

Contaminant ID#	Analyte Name	Result (mg/L)	MCL (mg/L)
2984	Trichloroethylene	< MRL	0.005
2982	Carbon tetrachloride	< MRL	0.005
2980	1,2-Dichloroethane	< MRL	0.005
2990	Benzene	< MRL	0.005
2404	para-Dichlorobenzene	< MRL	0.075
2977	1,1-Dichloroethylene	< MRL	0.007
2981	1,1,1-Trichloroethane	< MRL	0.200
2976	Vinyl chloride	< MRL	0.002
2380	cis-1,2-Dichloroethylene	< MRL	0.070
2983	1,2-Dichloropropane	< MRL	0.005
2992	Ethylbenzene	< MRL	0.700
2989	Monochlorobenzene	< MRL	0.100
2968	o-Dichlorobenzene	< MRL	0.600
2996	Styrene	< MRL	0.100
2987	Tetrachloroethylene	< MRL	0.005
2991	Toluene	< MRL	1.000
2979	trans-1,2-Dichloroethylene	< MRL	0.100
2955	Total Xylenes	< MRL	10.000
2964	Dichloromethane	0.00141	0.005
2378	1,2,4-Trichlorobenzene	< MRL	0.070
2985	1,1,2-Trichloroethane	< MRL	0.005
	Bromodichloromethane	< MRL	
	Bromoform	< MRL	
	Dibromochloromethane	< MRL	
	Chloroform	< MRL	
	Bromobenzene	< MRL	
	Chloroethane	< MRL	
	o-Chlorotoluene	< MRL	
	Dibromomethane	< MRL	
	1,1-Dichloroethane	< MRL	
	cis-1,3-Dichloropropene	< MRL	
	2,2-Dichloropropane	< MRL	
	1,1,1,2-Tetrachloroethane	< MRL	
	Bromochloromethane	< MRL	
	Dichlorodifluoromethane	< MRL	
	Hexachlorobutadiene	< MRL	
	p-Isopropyltoluene	< MRL	
	n-Propylbenzene	< MRL	
	tert-Butylbenzene	< MRL	
	1,2,4-Trimethylbenzene	< MRL	
	trans-1,3-Dichloropropene	< MRL	
	Bromomethane	< MRL	
	Chloromethane	< MRL	
	p-Chlorotoluene	< MRL	
	m-Dichlorobenzene	< MRL	
	1,1-Dichloropropene	< MRL	
	1,3-Dichloropropane	< MRL	
	1,1,2,2-Tetrachloroethane	< MRL	
	1,2,3-Trichloropropane	< MRL	
	n-Butylbenzene	< MRL	
	Fluorotrichloromethane	< MRL	
	Isopropylbenzene	< MRL	
	Naphthalene	< MRL	
	sec-Butylbenzene	< MRL	
	1,2,3-Trichlorobenzene	< MRL	
	1,3,5-Trimethylbenzene	< MRL	

All samples are analyzed by standard USEPA protocols. All results are validated against laboratory control standards. If you have any questions regarding these analyses or procedures, please contact:

Steve Rodopoulos, Lab Manager of Environmental Services Laboratory



Environmental Services Laboratory

6000 Richard E. Hanan Drive Montgomery AL 36108 Phone 261-1225

Drinking Water Sample Report for VOC's

Lab ID#: 30220

Collection Date: 7/14/99

Sample ID: AE04337

Analysis Date: 7/16/99

Sample Location: Lawrence/Madison - 5228

Report Date: 7/26/99

Analysis Method: EPA 524.2

Note: MRL = 0.001 mg/L

Contaminant ID#	Analyte Name	Result (mg/L)	MCL (mg/L)
2984	Trichloroethylene	< MRL	0.005
2982	Carbon tetrachloride	< MRL	0.005
2980	1,2-Dichloroethane	< MRL	0.005
2990	Benzene	< MRL	0.005
2404	para-Dichlorobenzene	< MRL	0.075
2977	1,1-Dichloroethylene	< MRL	0.007
2981	1,1,1-Trichloroethane	< MRL	0.200
2976	Vinyl chloride	< MRL	0.002
2380	cis-1,2-Dichloroethylene	< MRL	0.070
2983	1,2-Dichloropropane	< MRL	0.005
2992	Ethylbenzene	< MRL	0.700
2989	Monochlorobenzene	< MRL	0.100
2968	o-Dichlorobenzene	< MRL	0.600
2996	Styrene	< MRL	0.100
2987	Tetrachloroethylene	< MRL	0.005
2991	Toluene	< MRL	1.000
2979	trans-1,2-Dichloroethylene	< MRL	0.100
2955	Total Xylenes	< MRL	10.000
2964	Dichloromethane	0.00141	0.005
2378	1,2,4-Trichlorobenzene	< MRL	0.070
2985	1,1,2-Trichloroethane	< MRL	0.005
	Bromodichloromethane	< MRL	
	Bromoform	< MRL	
	Dibromochloromethane	< MRL	
	Chloroform	0.00504	
	Bromobenzene	< MRL	< MRL
	Chloroethane	< MRL	< MRL
	o-Chlorotoluene	< MRL	< MRL
	Dibromomethane	< MRL	< MRL
	1,1-Dichloroethane	< MRL	< MRL
	cis-1,3-Dichloropropene	< MRL	< MRL
	2,2-Dichloropropane	< MRL	< MRL
	1,1,1,2-Tetrachloroethane	< MRL	< MRL
	Bromochloromethane	< MRL	< MRL
	Dichlorodifluoromethane	< MRL	< MRL
	Hexachlorobutadiene	< MRL	< MRL
	p-Isopropyltoluene	0.00649	< MRL
	n-Propylbenzene	< MRL	< MRL
	tert-Butylbenzene	< MRL	< MRL
	1,2,4-Trimethylbenzene	< MRL	< MRL
	trans-1,3-Dichloropropene	< MRL	< MRL
	Bromomethane	< MRL	< MRL
	Chloromethane	< MRL	< MRL
	p-Chlorotoluene	< MRL	< MRL
	m-Dichlorobenzene	< MRL	< MRL
	1,1-Dichloropropene	< MRL	< MRL
	1,3-Dichloropropane	< MRL	< MRL
	1,1,2,2-Tetrachloroethane	< MRL	< MRL
	1,2,3-Trichloropropane	< MRL	< MRL
	n-Butylbenzene	< MRL	< MRL
	Fluorotrichloromethane	< MRL	< MRL
	Isopropylbenzene	< MRL	< MRL
	Naphthalene	< MRL	< MRL
	sec-Butylbenzene	< MRL	< MRL
	1,2,3-Trichlorobenzene	< MRL	< MRL
	1,3,5-Trimethylbenzene	< MRL	< MRL

All samples are analyzed by standard USEPA protocols. All results are validated against laboratory control standards. If you have any questions regarding these analyses or procedures, please contact:

Steve Rodopoulos, Lab Manager of Environmental Services Laboratory



Environmental Services Laboratory

6000 Richard E. Hanan Drive Montgomery AL 36108 Phone 261-1225

Drinking Water Sample Report for VOC's

Lab ID#: 30220

Collection Date: 7/14/99

Sample ID: AE04338

Analysis Date: 7/16/99

Sample Location: McDonough/Madison - 5237

Report Date: 7/26/99

Analysis Method: EPA 524.2

Note: MRL = 0.001 mg/L

Contaminant ID#	Analyte Name	Result (mg/L)	MCL (mg/L)
2984	Trichloroethylene	< MRL	0.005
2982	Carbon tetrachloride	< MRL	0.005
2980	1,2-Dichloroethane	< MRL	0.005
2990	Benzene	< MRL	0.005
2404	para-Dichlorobenzene	< MRL	0.075
2977	1,1-Dichloroethylene	< MRL	0.007
2981	1,1,1-Trichloroethane	< MRL	0.200
2976	Vinyl chloride	< MRL	0.002
2380	cis-1,2-Dichloroethylene	< MRL	0.070
2983	1,2-Dichloropropane	< MRL	0.005
2992	Ethylbenzene	< MRL	0.700
2989	Monochlorobenzene	< MRL	0.100
2968	o-Dichlorobenzene	< MRL	0.600
2996	Styrene	< MRL	0.100
2987	Tetrachloroethylene	< MRL	0.005
2991	Toluene	< MRL	1.000
2979	trans-1,2-Dichloroethylene	< MRL	0.100
2955	Total Xylenes	< MRL	10.000
2964	Dichloromethane	0.00137	0.005
2378	1,2,4-Trichlorobenzene	< MRL	0.070
2985	1,1,2-Trichloroethane	< MRL	0.005
	Bromodichloromethane	< MRL	
	Bromoform	< MRL	
	Dibromochloromethane	< MRL	
	Chloroform	0.00105	
	Bromobenzene	< MRL	< MRL
	Chloroethane	< MRL	< MRL
	o-Chlorotoluene	< MRL	< MRL
	Dibromomethane	< MRL	< MRL
	1,1-Dichloroethane	< MRL	< MRL
	cis-1,3-Dichloropropene	< MRL	< MRL
	2,2-Dichloropropane	< MRL	< MRL
	1,1,1,2-Tetrachloroethane	< MRL	< MRL
	Bromochloromethane	< MRL	< MRL
	Dichlorodifluoromethane	< MRL	< MRL
	Hexachlorobutadiene	< MRL	< MRL
	p-Isopropyltoluene	< MRL	< MRL
	n-Propylbenzene	< MRL	< MRL
	tert-Butylbenzene	< MRL	< MRL
	1,2,4-Trimethylbenzene	< MRL	< MRL
	trans-1,3-Dichloropropene	< MRL	< MRL
	Bromomethane	< MRL	< MRL
	Chloromethane	< MRL	< MRL
	p-Chlorotoluene	< MRL	< MRL
	m-Dichlorobenzene	< MRL	< MRL
	1,1-Dichloropropene	< MRL	< MRL
	1,3-Dichloropropane	< MRL	< MRL
	1,1,2,2-Tetrachloroethane	< MRL	< MRL
	1,2,3-Trichloropropane	< MRL	< MRL
	n-Butylbenzene	< MRL	< MRL
	Fluorotrichloromethane	< MRL	< MRL
	Isopropylbenzene	< MRL	< MRL
	Naphthalene	< MRL	< MRL
	sec-Butylbenzene	< MRL	< MRL
	1,2,3-Trichlorobenzene	< MRL	< MRL
	1,3,5-Trimethylbenzene	< MRL	< MRL

All samples are analyzed by standard USEPA protocols. All results are validated against laboratory control standards. If you have any questions regarding these analyses or procedures, please contact:

Steve Rodopoulos, Lab Manager of Environmental Services Laboratory



Environmental Services Laboratory

6000 Richard E. Hanan Drive Montgomery AL 36108 Phone 261-1225

Drinking Water Sample Report for VOC's

Lab ID#: 30220

Collection Date: 7/14/99

Sample ID: AE04339

Analysis Date: 7/16/99

Sample Location: Hull/Madison - 5237A

Report Date: 7/26/99

Analysis Method: EPA 524.2

Note: MRL = 0.001 mg/L

Contaminant ID#	Analyte Name	Result (mg/L)	MCL (mg/L)
2984	Trichloroethylene	< MRL	0.005
2982	Carbon tetrachloride	< MRL	0.005
2980	1,2-Dichloroethane	< MRL	0.005
2990	Benzene	< MRL	0.005
2404	para-Dichlorobenzene	< MRL	0.075
2977	1,1-Dichloroethylene	< MRL	0.007
2981	1,1,1-Trichloroethane	< MRL	0.200
2976	Vinyl chloride	< MRL	0.002
2380	cis-1,2-Dichloroethylene	< MRL	0.070
2983	1,2-Dichloropropane	< MRL	0.005
2992	Ethylbenzene	< MRL	0.700
2989	Monochlorobenzene	< MRL	0.100
2968	o-Dichlorobenzene	< MRL	0.600
2996	Styrene	< MRL	0.100
2987	Tetrachloroethylene	0.00216	0.005
2991	Toluene	< MRL	1.000
2979	trans-1,2-Dichloroethylene	< MRL	0.100
2955	Total Xylenes	< MRL	10.000
2964	Dichloromethane	0.00137	0.005
2378	1,2,4-Trichlorobenzene	< MRL	0.070
2985	1,1,2-Trichloroethane	< MRL	0.005
	Bromodichloromethane	< MRL	
	Bromoform	< MRL	
	Dibromochloromethane	< MRL	
	Chloroform	0.00130	
	Bromobenzene	< MRL	
	Chloroethane	< MRL	
	o-Chlorotoluene	< MRL	
	Dibromomethane	< MRL	
	1,1-Dichloroethane	< MRL	
	cis-1,3-Dichloropropene	< MRL	
	2,2-Dichloropropane	< MRL	
	1,1,1,2-Tetrachloroethane	< MRL	
	Bromochloromethane	< MRL	
	Dichlorodifluoromethane	< MRL	
	Hexachlorobutadiene	< MRL	
	p-Isopropyltoluene	< MRL	
	n-Propylbenzene	< MRL	
	tert-Butylbenzene	< MRL	
	1,2,4-Trimethylbenzene	< MRL	
	trans-1,3-Dichloropropene	< MRL	
	Bromomethane	< MRL	
	Chloromethane	< MRL	
	p-Chlorotoluene	< MRL	
	m-Dichlorobenzene	< MRL	
	1,1-Dichloropropene	< MRL	
	1,3-Dichloropropene	< MRL	
	1,1,2,2-Tetrachloroethane	< MRL	
	1,2,3-Trichloropropene	< MRL	
	n-Butylbenzene	< MRL	
	Fluorotrichloromethane	< MRL	
	Isopropylbenzene	< MRL	
	Naphthalene	< MRL	
	sec-Butylbenzene	< MRL	
	1,2,3-Trichlorobenzene	< MRL	
	1,3,5-Trimethylbenzene	< MRL	

All samples are analyzed by standard USEPA protocols. All results are validated against laboratory control standards. If you have any questions regarding these analyses or procedures, please contact:

Steve Rodopoulos, Lab Manager of Environmental Services Laboratory



Environmental Services Laboratory

6000 Richard E. Hanan Drive Montgomery AL 36108 Phone 261-1225

Drinking Water Sample Report for VOC's

Lab ID#: 30220

Collection Date: 7/14/99

Sample ID: AE04340

Analysis Date: 7/16/99

Sample Location: Decatur/Madison - 5253

Report Date: 7/26/99

Analysis Method :

EPA 524.2

Note: MRL = 0.001 mg/L

Contaminant ID#	Analyte Name	Result (mg/L)	MCL (mg/L)
2984	Trichloroethylene	< MRL	0.005
2982	Carbon tetrachloride	< MRL	0.005
2980	1,2-Dichloroethane	< MRL	0.005
2990	Benzene	< MRL	0.005
2404	para-Dichlorobenzene	< MRL	0.075
2977	1,1-Dichloroethylene	< MRL	0.007
2981	1,1,1-Trichloroethane	< MRL	0.200
2976	Vinyl chloride	< MRL	0.002
2380	cis-1,2-Dichloroethylene	< MRL	0.070
2983	1,2-Dichloropropane	< MRL	0.005
2992	Ethylbenzene	< MRL	0.700
2989	Monochlorobenzene	< MRL	0.100
2968	o-Dichlorobenzene	< MRL	0.600
2996	Styrene	< MRL	0.100
2987	Tetrachloroethylene	0.00128	0.005
2991	Toluene	< MRL	1.000
2979	trans-1,2-Dichloroethylene	< MRL	0.100
2955	Total Xylenes	< MRL	10.000
2964	Dichloromethane	0.00144	0.005
2378	1,2,4-Trichlorobenzene	< MRL	0.070
2985	1,1,2-Trichloroethane	< MRL	0.005
	Bromodichloromethane	< MRL	
	Bromoform	< MRL	
	Dibromochloromethane	< MRL	
	Chloroform	0.00165	
	Bromobenzene	< MRL	< MRL
	Chloroethane	< MRL	< MRL
	o-Chlorotoluene	< MRL	< MRL
	Dibromomethane	< MRL	< MRL
	1,1-Dichloroethane	< MRL	< MRL
	cis-1,3-Dichloropropene	< MRL	< MRL
	2,2-Dichloropropane	< MRL	< MRL
	1,1,1,2-Tetrachloroethane	< MRL	< MRL
	Bromochloromethane	< MRL	< MRL
	Dichlorodifluoromethane	< MRL	< MRL
	Hexachlorobutadiene	< MRL	< MRL
	p-Isopropyltoluene	< MRL	< MRL
	n-Propylbenzene	< MRL	< MRL
	tert-Butylbenzene	< MRL	< MRL
	1,2,4-Trimethylbenzene	< MRL	< MRL
	trans-1,3-Dichloropropene	< MRL	< MRL
	Bromomethane	< MRL	< MRL
	Chloromethane	< MRL	< MRL
	p-Chlorotoluene	< MRL	< MRL
	m-Dichlorobenzene	< MRL	< MRL
	1,1-Dichloropropene	< MRL	< MRL
	1,3-Dichloropropane	< MRL	< MRL
	1,1,2,2-Tetrachloroethane	< MRL	< MRL
	1,2,3-Trichloropropane	< MRL	< MRL
	n-Butylbenzene	< MRL	< MRL
	Fluorotrichloromethane	< MRL	< MRL
	Isopropylbenzene	< MRL	< MRL
	Naphthalene	< MRL	< MRL
	sec-Butylbenzene	< MRL	< MRL
	1,2,3-Trichlorobenzene	< MRL	< MRL
	1,3,5-Trimethylbenzene	< MRL	< MRL

All samples are analyzed by standard USEPA protocols. All results are validated against laboratory control standards. If you have any questions regarding these analyses or procedures, please contact:

Steve Rodopoulos, Lab Manager of Environmental Services Laboratory



Environmental Services Laboratory

6000 Richard E. Hanan Drive Montgomery AL 36108 Phone 261-1225

Drinking Water Sample Report for VOC's

Lab ID#: 30220

Collection Date: 7/14/99

Sample ID: AE04341

Analysis Date: 7/16/99

Sample Location: McDonough/Dexter - 5240

Report Date: 7/26/99

Analysis Method: EPA 524.2

Note: MRL = 0.001 mg/L

Contaminant ID#	Analyte Name	Result (mg/L)	MCL (mg/L)
2984	Trichloroethylene	< MRL	0.005
2982	Carbon tetrachloride	< MRL	0.005
2980	1,2-Dichloroethane	< MRL	0.005
2990	Benzene	< MRL	0.005
2404	para-Dichlorobenzene	< MRL	0.075
2977	1,1-Dichloroethylene	< MRL	0.007
2981	1,1,1-Trichloroethane	< MRL	0.200
2976	Vinyl chloride	< MRL	0.002
2380	cis-1,2-Dichloroethylene	< MRL	0.070
2983	1,2-Dichloropropane	< MRL	0.005
2992	Ethylbenzene	< MRL	0.700
2989	Monochlorobenzene	< MRL	0.100
2968	o-Dichlorobenzene	< MRL	0.600
2996	Styrene	< MRL	0.100
2987	Tetrachloroethylene	< MRL	0.005
2991	Toluene	< MRL	1.000
2979	trans-1,2-Dichloroethylene	< MRL	0.100
2955	Total Xylenes	< MRL	10.000
2964	Dichloromethane	0.00143	0.005
2378	1,2,4-Trichlorobenzene	< MRL	0.070
2985	1,1,2-Trichloroethane	< MRL	0.005
	Bromodichloromethane	< MRL	
	Bromoform	< MRL	
	Dibromochloromethane	< MRL	
	Chloroform	0.00135	
	Bromobenzene	< MRL	< MRL
	Chloroethane	< MRL	< MRL
	o-Chlorotoluene	< MRL	< MRL
	Dibromomethane	< MRL	< MRL
	1,1-Dichloroethane	< MRL	< MRL
	cis-1,3-Dichloropropene	< MRL	< MRL
	2,2-Dichloropropane	< MRL	< MRL
	1,1,1,2-Tetrachloroethane	< MRL	< MRL
	Bromochloromethane	< MRL	< MRL
	Dichlorodifluoromethane	< MRL	< MRL
	Hexachlorobutadiene	< MRL	< MRL
	p-Isopropyltoluene	< MRL	< MRL
	n-Propylbenzene	< MRL	< MRL
	tert-Butylbenzene	< MRL	< MRL
	1,2,4-Trimethylbenzene	< MRL	< MRL
	trans-1,3-Dichloropropene	< MRL	< MRL
	Bromomethane	< MRL	< MRL
	Chloromethane	< MRL	< MRL
	p-Chlorotoluene	< MRL	< MRL
	m-Dichlorobenzene	< MRL	< MRL
	1,1-Dichloropropene	< MRL	< MRL
	1,3-Dichloropropane	< MRL	< MRL
	1,1,2,2-Tetrachloroethane	< MRL	< MRL
	1,2,3-Trichloropropane	< MRL	< MRL
	n-Butylbenzene	< MRL	< MRL
	Fluorotrichloromethane	< MRL	< MRL
	Isopropylbenzene	< MRL	< MRL
	Naphthalene	< MRL	< MRL
	sec-Butylbenzene	< MRL	< MRL
	1,2,3-Trichlorobenzene	< MRL	< MRL
	1,3,5-Trimethylbenzene	< MRL	< MRL

All samples are analyzed by standard USEPA protocols. All results are validated against laboratory control standards. If you have any questions regarding these analyses or procedures, please contact:

Steve Rodopoulos, Lab Manager of Environmental Services Laboratory



Environmental Services Laboratory

6000 Richard E. Hanan Drive Montgomery AL 36108 Phone 261-1225

Drinking Water Sample Report for VOC's

Lab ID#: 30220

Collection Date: 7/14/99

Sample ID: AE04342

Analysis Date: 7/17/99

Sample Location: Lawrence/Dexter - 5231

Report Date: 7/26/99

Analysis Method: EPA 524.2

Note: MRL = 0.001 mg/L

Contaminant ID#	Analyte Name	Result (mg/L)	MCL (mg/L)
2984	Trichloroethylene	< MRL	0.005
2982	Carbon tetrachloride	< MRL	0.005
2980	1,2-Dichloroethane	< MRL	0.005
2990	Benzene	< MRL	0.005
2404	para-Dichlorobenzene	< MRL	0.075
2977	1,1-Dichloroethylene	< MRL	0.007
2981	1,1,1-Trichloroethane	< MRL	0.200
2976	Vinyl chloride	< MRL	0.002
2380	cis-1,2-Dichloroethylene	< MRL	0.070
2983	1,2-Dichloropropane	< MRL	0.005
2992	Ethylbenzene	< MRL	0.700
2989	Monochlorobenzene	< MRL	0.100
2968	o-Dichlorobenzene	< MRL	0.600
2996	Styrene	< MRL	0.100
2987	Tetrachloroethylene	< MRL	0.005
2991	Toluene	<u>0.00122</u>	1.000
2979	trans-1,2-Dichloroethylene	< MRL	0.100
2955	Total Xylenes	< MRL	10.000
2964	Dichloromethane	<u>0.00154</u>	0.005
2378	1,2,4-Trichlorobenzene	< MRL	0.070
2985	1,1,2-Trichloroethane	< MRL	0.005
	Bromodichloromethane	< MRL	
	Bromoform	< MRL	
	Dibromochloromethane	< MRL	
	Chloroform	<u>0.00157</u>	
	Bromobenzene	< MRL	< MRL
	Chloroethane	< MRL	< MRL
	o-Chlorotoluene	< MRL	< MRL
	Dibromomethane	< MRL	< MRL
	1,1-Dichloroethane	< MRL	< MRL
	cis-1,3-Dichloropropene	< MRL	< MRL
	2,2-Dichloropropane	< MRL	< MRL
	1,1,1,2-Tetrachloroethane	< MRL	< MRL
	Bromochloromethane	< MRL	< MRL
	Dichlorodifluoromethane	< MRL	< MRL
	Hexachlorobutadiene	< MRL	< MRL
	p-Isopropyltoluene	< MRL	< MRL
	n-Propylbenzene	< MRL	< MRL
	tert-Butylbenzene	< MRL	< MRL
	1,2,4-Trimethylbenzene	< MRL	< MRL
	trans-1,3-Dichloropropene	< MRL	< MRL
	Bromomethane	< MRL	< MRL
	Chloromethane	< MRL	< MRL
	p-Chlorotoluene	< MRL	< MRL
	m-Dichlorobenzene	< MRL	< MRL
	1,1-Dichloropropene	< MRL	< MRL
	1,3-Dichloropropane	< MRL	< MRL
	1,1,2,2-Tetrachloroethane	< MRL	< MRL
	1,2,3-Trichloropropane	< MRL	< MRL
	n-Butylbenzene	< MRL	< MRL
	Fluorotrichloromethane	< MRL	< MRL
	Isopropylbenzene	< MRL	< MRL
	Naphthalene	< MRL	< MRL
	sec-Butylbenzene	< MRL	< MRL
	1,2,3-Trichlorobenzene	< MRL	< MRL
	1,3,5-Trimethylbenzene	< MRL	< MRL

All samples are analyzed by standard USEPA protocols. All results are validated against laboratory control standards. If you have any questions regarding these analyses or procedures, please contact:

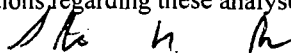
Steve Rodopoulos, Lab Manager of Environmental Services Laboratory



Environmental Services Laboratory

6000 Richard E. Hanan Drive Montgomery AL 36108 Phone 261-1225

Drinking Water Sample Report for VOC's

Lab ID#: 30220

Collection Date: 7/14/99

Sample ID: AE04343

Analysis Date: 7/17/99

Sample Location: Lawrence/Washington - 5233

Report Date: 7/26/99

Analysis Method : EPA 524.2

Note: MRL = 0.001 mg/L

Contaminant ID#	Analyte Name	Result (mg/L)	MCL (mg/L)
2984	Trichloroethylene	< MRL	0.005
2982	Carbon tetrachloride	< MRL	0.005
2980	1,2-Dichloroethane	< MRL	0.005
2990	Benzene	< MRL	0.005
2404	para-Dichlorobenzene	< MRL	0.075
2977	1,1-Dichloroethylene	< MRL	0.007
2981	1,1,1-Trichloroethane	< MRL	0.200
2976	Vinyl chloride	< MRL	0.002
2380	cis-1,2-Dichloroethylene	< MRL	0.070
2983	1,2-Dichloropropane	< MRL	0.005
2992	Ethylbenzene	< MRL	0.700
2989	Monochlorobenzene	< MRL	0.100
2968	o-Dichlorobenzene	< MRL	0.600
2996	Styrene	< MRL	0.100
2987	Tetrachloroethylene	< MRL	0.005
2991	Toluene	< MRL	1.000
2979	trans-1,2-Dichloroethylene	< MRL	0.100
2955	Total Xylenes	< MRL	10.000
2964	Dichloromethane	0.00144	0.005
2378	1,2,4-Trichlorobenzene	< MRL	0.070
2985	1,1,2-Trichloroethane	< MRL	0.005
	Bromodichloromethane	< MRL	
	Bromoform	< MRL	
	Dibromochloromethane	< MRL	
	Chloroform	< MRL	
	Bromobenzene	< MRL	
	Chloroethane	< MRL	
	o-Chlorotoluene	< MRL	
	Dibromomethane	< MRL	
	1,1-Dichloroethane	< MRL	
	cis-1,3-Dichloropropene	< MRL	
	2,2-Dichloropropane	< MRL	
	1,1,1,2-Tetrachloroethane	< MRL	
	Bromochloromethane	< MRL	
	Dichlorodifluoromethane	< MRL	
	Hexachlorobutadiene	< MRL	
	p-Isopropyltoluene	< MRL	
	n-Propylbenzene	< MRL	
	tert-Butylbenzene	< MRL	
	1,2,4-Trimethylbenzene	< MRL	
	trans-1,3-Dichloropropene	< MRL	
	Bromomethane	< MRL	
	Chloromethane	< MRL	
	p-Chlorotoluene	< MRL	
	m-Dichlorobenzene	< MRL	
	1,1-Dichloropropene	< MRL	
	1,3-Dichloropropane	< MRL	
	1,1,2,2-Tetrachloroethane	< MRL	
	1,2,3-Trichloropropane	< MRL	
	n-Butylbenzene	< MRL	
	Fluorotrichloromethane	< MRL	
	Isopropylbenzene	< MRL	
	Naphthalene	< MRL	
	sec-Butylbenzene	< MRL	
	1,2,3-Trichlorobenzene	< MRL	
	1,3,5-Trimethylbenzene	< MRL	

All samples are analyzed by standard USEPA protocols. All results are validated against laboratory control standards. If you have any questions regarding these analyses or procedures, please contact:

Steve Rodopoulos
Steve Rodopoulos, Lab Manager of Environmental Services Laboratory



Environmental Services Laboratory

6000 Richard E. Hanan Drive Montgomery AL 36108 Phone 261-1225

Drinking Water Sample Report for VOC's

Lab ID#: 30220

Collection Date: 7/14/99

Sample ID: AE04344

Analysis Date: 7/17/99

Sample Location: Lawrence/Jefferson - 5180

Report Date: 7/26/99

Analysis Method: EPA 524.2

Note: MRL = 0.001 mg/L

Contaminant ID#	Analyte Name	Result (mg/L)	MCL (mg/L)
2984	Trichloroethylene	< MRL	0.005
2982	Carbon tetrachloride	< MRL	0.005
2980	1,2-Dichloroethane	< MRL	0.005
2990	Benzene	< MRL	0.005
2404	para-Dichlorobenzene	0.00104	0.075
2977	1,1-Dichloroethylene	< MRL	0.007
2981	1,1,1-Trichloroethane	< MRL	0.200
2976	Vinyl chloride	< MRL	0.002
2380	cis-1,2-Dichloroethylene	< MRL	0.070
2983	1,2-Dichloropropane	< MRL	0.005
2992	Ethylbenzene	< MRL	0.700
2989	Monochlorobenzene	< MRL	0.100
2968	o-Dichlorobenzene	< MRL	0.600
2996	Styrene	< MRL	0.100
2987	Tetrachloroethylene	< MRL	0.005
2991	Toluene	< MRL	1.000
2979	trans-1,2-Dichloroethylene	< MRL	0.100
2955	Total Xylenes	< MRL	10.000
2964	Dichloromethane	0.00132	0.005
2378	1,2,4-Trichlorobenzene	< MRL	0.070
2985	1,1,2-Trichloroethane	< MRL	0.005
	Bromodichloromethane	< MRL	
	Bromoform	< MRL	
	Dibromochloromethane	< MRL	
	Chloroform	0.00262	
	Bromobenzene	< MRL	< MRL
	Chloroethane	< MRL	< MRL
	o-Chlorotoluene	< MRL	< MRL
	Dibromomethane	< MRL	< MRL
	1,1-Dichloroethane	< MRL	< MRL
	cis-1,3-Dichloropropene	< MRL	< MRL
	2,2-Dichloropropane	< MRL	< MRL
	1,1,1,2-Tetrachloroethane	< MRL	< MRL
	Bromochloromethane	< MRL	< MRL
	Dichlorodifluoromethane	< MRL	< MRL
	Hexachlorobutadiene	< MRL	< MRL
	p-Isopropyltoluene	< MRL	< MRL
	n-Propylbenzene	< MRL	< MRL
	tert-Butylbenzene	< MRL	< MRL
	1,2,4-Trimethylbenzene	0.00762	< MRL
	trans-1,3-Dichloropropene	< MRL	< MRL
	Bromomethane	< MRL	< MRL
	Chloromethane	< MRL	< MRL
	p-Chlorotoluene	< MRL	< MRL
	m-Dichlorobenzene	< MRL	< MRL
	1,1-Dichloropropene	< MRL	< MRL
	1,3-Dichloropropane	< MRL	< MRL
	1,1,2,2-Tetrachloroethane	< MRL	< MRL
	1,2,3-Trichloropropane	< MRL	< MRL
	n-Butylbenzene	< MRL	< MRL
	Fluorotrichloromethane	< MRL	< MRL
	Isopropylbenzene	< MRL	< MRL
	Naphthalene	< MRL	< MRL
	sec-Butylbenzene	< MRL	< MRL
	1,2,3-Trichlorobenzene	< MRL	< MRL
	1,3,5-Trimethylbenzene	< MRL	0.00328

All samples are analyzed by standard USEPA protocols. All results are validated against laboratory control standards. If you have any questions regarding these analyses or procedures, please contact:

Steve Rodopoulos, Lab Manager of Environmental Services Laboratory



Environmental Services Laboratory

6000 Richard E. Hanan Drive Montgomery AL 36108 Phone 261-1225

Drinking Water Sample Report for VOC's

Lab ID#: 30220

Collection Date: 7/14/99

Sample ID: AE04345

Analysis Date: 7/17/99

Sample Location: McDonough/Jefferson - 5185

Report Date: 7/26/99

Analysis Method : EPA 524.2

Note: MRL = 0.001 mg/L

Contaminant ID#	Analyte Name	Result (mg/L)	MCL (mg/L)
2984	Trichloroethylene	< MRL	0.005
2982	Carbon tetrachloride	< MRL	0.005
2980	1,2-Dichloroethane	< MRL	0.005
2990	Benzene	< MRL	0.005
2404	para-Dichlorobenzene	0.00145	0.075
2977	1,1-Dichloroethylene	< MRL	0.007
2981	1,1,1-Trichloroethane	< MRL	0.200
2976	Vinyl chloride	< MRL	0.002
2380	cis-1,2-Dichloroethylene	< MRL	0.070
2983	1,2-Dichloropropane	< MRL	0.005
2992	Ethylbenzene	< MRL	0.700
2989	Monochlorobenzene	< MRL	0.100
2968	o-Dichlorobenzene	< MRL	0.600
2996	Styrene	< MRL	0.100
2987	Tetrachloroethylene	< MRL	0.005
2991	Toluene	< MRL	1.000
2979	trans-1,2-Dichloroethylene	< MRL	0.100
2955	Total Xylenes	< MRL	10.000
2964	Dichloromethane	0.00139	0.005
2378	1,2,4-Trichlorobenzene	< MRL	0.070
2985	1,1,2-Trichloroethane	< MRL	0.005
	Bromodichloromethane	< MRL	
	Bromoform	< MRL	
	Dibromochloromethane	< MRL	
	Chloroform	0.00284	
	Bromobenzene	< MRL	< MRL
	Chloroethane	< MRL	< MRL
	o-Chlorotoluene	< MRL	< MRL
	Dibromomethane	< MRL	< MRL
	1,1-Dichloroethane	< MRL	< MRL
	cis-1,3-Dichloropropene	< MRL	< MRL
	2,2-Dichloropropane	< MRL	< MRL
	1,1,1,2-Tetrachloroethane	< MRL	< MRL
	Bromochloromethane	< MRL	< MRL
	Dichlorodifluoromethane	< MRL	< MRL
	Hexachlorobutadiene	< MRL	< MRL
	p-Isopropyltoluene	< MRL	< MRL
	n-Propylbenzene	< MRL	< MRL
	tert-Butylbenzene	< MRL	< MRL
	1,2,4-Trimethylbenzene	0.00151	< MRL
	trans-1,3-Dichloropropene	< MRL	< MRL
	Bromomethane	< MRL	< MRL
	Chloromethane	< MRL	< MRL
	p-Chlorotoluene	< MRL	< MRL
	m-Dichlorobenzene	< MRL	< MRL
	1,1-Dichloropropene	< MRL	< MRL
	1,3-Dichloropropane	< MRL	< MRL
	1,1,2,2-Tetrachloroethane	< MRL	< MRL
	1,2,3-Trichloropropane	< MRL	< MRL
	n-Butylbenzene	< MRL	< MRL
	Fluorotrichloromethane	< MRL	< MRL
	Isopropylbenzene	< MRL	< MRL
	Naphthalene	< MRL	< MRL
	sec-Butylbenzene	< MRL	< MRL
	1,2,3-Trichlorobenzene	< MRL	< MRL
	1,3,5-Trimethylbenzene	< MRL	< MRL

All samples are analyzed by standard USEPA protocols. All results are validated against laboratory control standards. If you have any questions regarding these analyses or procedures, please contact:

Steve Rodopoulos
Steve Rodopoulos, Lab Manager of Environmental Services Laboratory



Environmental Services Laboratory

6000 Richard E. Hanan Drive Montgomery AL 36108 Phone 261-1225

Drinking Water Sample Report for VOC's

Lab ID#: 30220

Collection Date: 7/14/99

Sample ID: AE04346

Analysis Date: 7/17/99

Sample Location: Hull/Jefferson - 5190

Report Date: 7/26/99

Analysis Method : EPA 524.2

Note: MRL = 0.001 mg/L

Contaminant ID#	Analyte Name	Result (mg/L)	MCL (mg/L)
2984	Trichloroethylene	< MRL	0.005
2982	Carbon tetrachloride	< MRL	0.005
2980	1,2-Dichloroethane	< MRL	0.005
2990	Benzene	< MRL	0.005
2404	para-Dichlorobenzene	0.00156	0.075
2977	1,1-Dichloroethylene	< MRL	0.007
2981	1,1,1-Trichloroethane	< MRL	0.200
2976	Vinyl chloride	< MRL	0.002
2380	cis-1,2-Dichloroethylene	< MRL	0.070
2983	1,2-Dichloropropane	< MRL	0.005
2992	Ethylbenzene	< MRL	0.700
2989	Monochlorobenzene	< MRL	0.100
2968	o-Dichlorobenzene	< MRL	0.600
2996	Styrene	< MRL	0.100
2987	Tetrachloroethylene	< MRL	0.005
2991	Toluene	< MRL	1.000
2979	trans-1,2-Dichloroethylene	< MRL	0.100
2955	Total Xylenes	< MRL	10.000
2964	Dichloromethane	0.00131	0.005
2378	1,2,4-Trichlorobenzene	< MRL	0.070
2985	1,1,2-Trichloroethane	< MRL	0.005
	Bromodichloromethane	< MRL	
	Bromoform	< MRL	
	Dibromochloromethane	< MRL	
	Chloroform	0.00386	
	Bromobenzene	< MRL	< MRL
	Chloroethane	< MRL	< MRL
	o-Chlorotoluene	< MRL	< MRL
	Dibromomethane	< MRL	< MRL
	1,1-Dichloroethane	< MRL	< MRL
	cis-1,3-Dichloropropene	< MRL	< MRL
	2,2-Dichloropropane	< MRL	< MRL
	1,1,1,2-Tetrachloroethane	< MRL	< MRL
	Bromochloromethane	< MRL	< MRL
	Dichlorodifluoromethane	< MRL	< MRL
	Hexachlorobutadiene	< MRL	< MRL
	p-Isopropyltoluene	< MRL	< MRL
	n-Propylbenzene	< MRL	< MRL
	tert-Butylbenzene	< MRL	< MRL
	1,2,4-Trimethylbenzene	0.00155	< MRL
	trans-1,3-Dichloropropene	< MRL	< MRL
	Bromomethane	< MRL	< MRL
	Chloromethane	< MRL	< MRL
	p-Chlorotoluene	< MRL	< MRL
	m-Dichlorobenzene	< MRL	< MRL
	1,1-Dichloropropene	< MRL	< MRL
	1,3-Dichloropropane	< MRL	< MRL
	1,1,2,2-Tetrachloroethane	< MRL	< MRL
	1,2,3-Trichloropropane	< MRL	< MRL
	n-Butylbenzene	< MRL	< MRL
	Fluorotrichloromethane	< MRL	< MRL
	Isopropylbenzene	< MRL	< MRL
	Naphthalene	< MRL	< MRL
	sec-Butylbenzene	< MRL	< MRL
	1,2,3-Trichlorobenzene	< MRL	< MRL
	1,3,5-Trimethylbenzene	< MRL	0.00124

All samples are analyzed by standard USEPA protocols. All results are validated against laboratory control standards. If you have any questions regarding these analyses or procedures, please contact:

Steve Rodopoulos, Lab Manager of Environmental Services Laboratory



Environmental Services Laboratory

6000 Richard E. Hanan Drive Montgomery AL 36108 Phone 261-1225

Drinking Water Sample Report for VOC's

Lab ID#: 30220

Collection Date: 7/14/99

Sample ID: AE04347

Analysis Date: 7/17/99

Sample Location: Court/Randolph - 0096

Report Date: 7/26/99

Analysis Method : EPA 524.2

Note: MRL = 0.001 mg/L

Contaminant ID#	Analyte Name	Result (mg/L)	MCL (mg/L)
2984	Trichloroethylene	< MRL	0.005
2982	Carbon tetrachloride	< MRL	0.005
2980	1,2-Dichloroethane	< MRL	0.005
2990	Benzene	< MRL	0.005
2404	para-Dichlorobenzene	0.00717	0.075
2977	1,1-Dichloroethylene	< MRL	0.007
2981	1,1,1-Trichloroethane	< MRL	0.200
2976	Vinyl chloride	< MRL	0.002
2380	cis-1,2-Dichloroethylene	< MRL	0.070
2983	1,2-Dichloropropane	< MRL	0.005
2992	Ethylbenzene	< MRL	0.700
2989	Monochlorobenzene	< MRL	0.100
2968	o-Dichlorobenzene	< MRL	0.600
2996	Styrene	< MRL	0.100
2987	Tetrachloroethylene	< MRL	0.005
2991	Toluene	0.00236	1.000
2979	trans-1,2-Dichloroethylene	< MRL	0.100
2955	Total Xylenes	< MRL	10.000
2964	Dichloromethane	0.00156	0.005
2378	1,2,4-Trichlorobenzene	< MRL	0.070
2985	1,1,2-Trichloroethane	< MRL	0.005
	Bromodichloromethane	< MRL	
	Bromoform	< MRL	
	Dibromochloromethane	< MRL	
	Chloroform	0.00323	
	Bromobenzene	< MRL	
	Chloroethane	< MRL	
	o-Chlorotoluene	< MRL	
	Dibromomethane	< MRL	
	1,1-Dichloroethane	< MRL	
	cis-1,3-Dichloropropene	< MRL	
	2,2-Dichloropropane	< MRL	
	1,1,1,2-Tetrachloroethane	< MRL	
	Bromochloromethane	< MRL	
	Dichlorodifluoromethane	< MRL	
	Hexachlorobutadiene	< MRL	
	p-Isopropyltoluene	< MRL	
	n-Propylbenzene	< MRL	
	tert-Butylbenzene	< MRL	
	1,2,4-Trimethylbenzene	< MRL	
	trans-1,3-Dichloropropene	< MRL	
	Bromomethane	< MRL	
	Chloromethane	< MRL	
	p-Chlorotoluene	< MRL	
	m-Dichlorobenzene	< MRL	
	1,1-Dichloropropene	< MRL	
	1,3-Dichloropropane	< MRL	
	1,1,2,2-Tetrachloroethane	< MRL	
	1,2,3-Trichloropropane	< MRL	
	n-Butylbenzene	< MRL	
	Fluorotrichloromethane	< MRL	
	Isopropylbenzene	< MRL	
	Naphthalene	< MRL	
	sec-Butylbenzene	< MRL	
	1,2,3-Trichlorobenzene	< MRL	
	1,3,5-Trimethylbenzene	< MRL	

All samples are analyzed by standard USEPA protocols. All results are validated against laboratory control standards. If you have any questions regarding these analyses or procedures, please contact:

Steve Rodopoulos, Lab Manager of Environmental Services Laboratory



Environmental Services Laboratory

6000 Richard E. Hanan Drive Montgomery AL 36108 Phone 261-1225

Drinking Water Sample Report for VOC's

Lab ID#: 30220

Collection Date: 7/14/99

Sample ID: AE04348

Analysis Date: 7/17/99

Sample Location: Court St. - 0095A

Report Date: 7/26/99

Analysis Method: EPA 524.2

Note: MRL = 0.001 mg/L

Contaminant ID#	Analyte Name	Result (mg/L)	MCL (mg/L)
2984	Trichloroethylene	< MRL	0.005
2982	Carbon tetrachloride	< MRL	0.005
2980	1,2-Dichloroethane	< MRL	0.005
2990	Benzene	< MRL	0.005
2404	para-Dichlorobenzene	0.00640	0.075
2977	1,1-Dichloroethylene	< MRL	0.007
2981	1,1,1-Trichloroethane	< MRL	0.200
2976	Vinyl chloride	< MRL	0.002
2380	cis-1,2-Dichloroethylene	< MRL	0.070
2983	1,2-Dichloropropane	< MRL	0.005
2992	Ethylbenzene	< MRL	0.700
2989	Monochlorobenzene	< MRL	0.100
2968	o-Dichlorobenzene	< MRL	0.600
2996	Styrene	< MRL	0.100
2987	Tetrachloroethylene	0.02360	0.005
2991	Toluene	0.00157	1.000
2979	trans-1,2-Dichloroethylene	< MRL	0.100
2955	Total Xylenes	< MRL	10.000
2964	Dichloromethane	0.00144	0.005
2378	1,2,4-Trichlorobenzene	< MRL	0.070
2985	1,1,2-Trichloroethane	< MRL	0.005
	Bromodichloromethane	< MRL	
	Bromoform	< MRL	
	Dibromochloromethane	< MRL	
	Chloroform	0.00599	
	Bromobenzene	< MRL	
	Chloroethane	< MRL	
	o-Chlorotoluene	< MRL	
	Dibromomethane	< MRL	
	1,1-Dichloroethane	< MRL	
	cis-1,3-Dichloropropene	< MRL	
	2,2-Dichloropropane	< MRL	
	1,1,1,2-Tetrachloroethane	< MRL	
	Bromochloromethane	< MRL	
	Dichlorodifluoromethane	< MRL	
	Hexachlorobutadiene	< MRL	
	p-Isopropyltoluene	< MRL	
	n-Propylbenzene	< MRL	
	tert-Butylbenzene	< MRL	
	1,2,4-Trimethylbenzene	< MRL	
	trans-1,3-Dichloropropene	< MRL	
	Bromomethane	< MRL	
	Chloromethane	< MRL	
	p-Chlorotoluene	< MRL	
	m-Dichlorobenzene	< MRL	
	1,1-Dichloropropene	< MRL	
	1,3-Dichloropropane	< MRL	
	1,1,2,2-Tetrachloroethane	< MRL	
	1,2,3-Trichloropropane	< MRL	
	n-Butylbenzene	< MRL	
	Fluorotrichloromethane	< MRL	
	Isopropylbenzene	< MRL	
	Naphthalene	< MRL	
	sec-Butylbenzene	< MRL	
	1,2,3-Trichlorobenzene	< MRL	
	1,3,5-Trimethylbenzene	< MRL	

All samples are analyzed by standard USEPA protocols. All results are validated against laboratory control standards. If you have any questions regarding these analyses or procedures, please contact:

Steve Rodopoulos, Lab Manager of Environmental Services Laboratory



Environmental Services Laboratory

6000 Richard E. Hanan Drive Montgomery AL 36108 Phone 261-1225

Drinking Water Sample Report for VOC's

Lab ID#: 30220

Collection Date: 7/14/99

Sample ID: AE04349

Analysis Date: 7/17/99

Sample Location: Perry/Randolph - 5174

Report Date: 7/26/99

Analysis Method : EPA 524.2 Note: MRL = 0.001 mg/L

Contaminant ID#	Analyte Name	Result (mg/L)	MCL (mg/L)
2984	Trichloroethylene	< MRL	0.005
2982	Carbon tetrachloride	< MRL	0.005
2980	1,2-Dichloroethane	< MRL	0.005
2990	Benzene	< MRL	0.005
2404	para-Dichlorobenzene	0.01090	0.075
2977	1,1-Dichloroethylene	< MRL	0.007
2981	1,1,1-Trichloroethane	< MRL	0.200
2976	Vinyl chloride	< MRL	0.002
2380	cis-1,2-Dichloroethylene	< MRL	0.070
2983	1,2-Dichloropropane	< MRL	0.005
2992	Ethylbenzene	< MRL	0.700
2989	Monochlorobenzene	< MRL	0.100
2968	o-Dichlorobenzene	< MRL	0.600
2996	Styrene	< MRL	0.100
2987	Tetrachloroethylene	< MRL	0.005
2991	Toluene	0.00219	1.000
2979	trans-1,2-Dichloroethylene	< MRL	0.100
2955	Total Xylenes	< MRL	10.000
2964	Dichloromethane	0.00159	0.005
2378	1,2,4-Trichlorobenzene	< MRL	0.070
2985	1,1,2-Trichloroethane	< MRL	0.005
	Bromodichloromethane	< MRL	
	Bromoform	< MRL	
	Dibromochloromethane	< MRL	
	Chloroform	0.00617	
	Bromobenzene	< MRL	< MRL
	Chloroethane	< MRL	< MRL
	o-Chlorotoluene	< MRL	< MRL
	Dibromomethane	< MRL	< MRL
	1,1-Dichloroethane	< MRL	< MRL
	cis-1,3-Dichloropropene	< MRL	< MRL
	2,2-Dichloropropane	< MRL	< MRL
	1,1,1,2-Tetrachloroethane	< MRL	< MRL
	Bromochloromethane	< MRL	< MRL
	Dichlorodifluoromethane	< MRL	< MRL
	Hexachlorobutadiene	< MRL	< MRL
	p-Isopropyltoluene	< MRL	< MRL
	n-Propylbenzene	< MRL	< MRL
	tert-Butylbenzene	< MRL	< MRL
	1,2,4-Trimethylbenzene	< MRL	< MRL
	trans-1,3-Dichloropropene	< MRL	< MRL
	Bromomethane	< MRL	< MRL
	Chloromethane	< MRL	< MRL
	p-Chlorotoluene	< MRL	< MRL
	m-Dichlorobenzene	< MRL	< MRL
	1,1-Dichloropropene	< MRL	< MRL
	1,3-Dichloropropane	< MRL	< MRL
	1,1,2,2-Tetrachloroethane	< MRL	< MRL
	1,2,3-Trichloropropane	< MRL	< MRL
	n-Butylbenzene	< MRL	< MRL
	Fluorotrichloromethane	< MRL	< MRL
	Isopropylbenzene	< MRL	< MRL
	Naphthalene	< MRL	< MRL
	sec-Butylbenzene	< MRL	< MRL
	1,2,3-Trichlorobenzene	< MRL	< MRL
	1,3,5-Trimethylbenzene	< MRL	< MRL

All samples are analyzed by standard USEPA protocols. All results are validated against laboratory control standards. If you have any questions regarding these analyses or procedures, please contact:

Steve Rodopoulos
Steve Rodopoulos, Lab Manager of Environmental Services Laboratory



Environmental Services Laboratory

6000 Richard E. Hanan Drive Montgomery AL 36108 Phone 261-1225

Drinking Water Sample Report for VOC's

Lab ID#: 30220

Collection Date: 7/14/99

Sample ID: AE04350

Analysis Date: 7/17/99

Sample Location: Lawrence/Randolph - 5178

Report Date: 7/26/99

Analysis Method: EPA 524.2

Note: MRL = 0.001 mg/L

Contaminant ID#	Analyte Name	Result (mg/L)	MCL (mg/L)
2984	Trichloroethylene	< MRL	0.005
2982	Carbon tetrachloride	< MRL	0.005
2980	1,2-Dichloroethane	< MRL	0.005
2990	Benzene	< MRL	0.005
2404	para-Dichlorobenzene	0.01000	0.075
2977	1,1-Dichloroethylene	< MRL	0.007
2981	1,1,1-Trichloroethane	< MRL	0.200
2976	Vinyl chloride	< MRL	0.002
2380	cis-1,2-Dichloroethylene	< MRL	0.070
2983	1,2-Dichloropropane	< MRL	0.005
2992	Ethylbenzene	< MRL	0.700
2989	Monochlorobenzene	< MRL	0.100
2968	o-Dichlorobenzene	< MRL	0.600
2996	Styrene	< MRL	0.100
2987	Tetrachloroethylene	< MRL	0.005
2991	Toluene	< MRL	1.000
2979	trans-1,2-Dichloroethylene	< MRL	0.100
2955	Total Xylenes	< MRL	10.000
2964	Dichloromethane	0.00144	0.005
2378	1,2,4-Trichlorobenzene	< MRL	0.070
2985	1,1,2-Trichloroethane	< MRL	0.005
	Bromodichloromethane	0.00124	
	Bromoform	< MRL	
	Dibromochloromethane	< MRL	
	Chloroform	0.00579	
	Bromobenzene	< MRL	
	Chloroethane	< MRL	
	o-Chlorotoluene	< MRL	
	Dibromomethane	< MRL	
	1,1-Dichloroethane	< MRL	
	cis-1,3-Dichloropropene	< MRL	
	2,2-Dichloropropane	< MRL	
	1,1,1,2-Tetrachloroethane	< MRL	
	Bromochloromethane	< MRL	
	Dichlorodifluoromethane	< MRL	
	Hexachlorobutadiene	< MRL	
	p-Isopropyltoluene	< MRL	
	n-Propylbenzene	< MRL	
	tert-Butylbenzene	< MRL	
	1,2,4-Trimethylbenzene	< MRL	
	trans-1,3-Dichloropropene	< MRL	
	Bromomethane	< MRL	
	Chloromethane	< MRL	
	p-Chlorotoluene	< MRL	
	m-Dichlorobenzene	< MRL	
	1,1-Dichloropropene	< MRL	
	1,3-Dichloropropane	< MRL	
	1,1,2,2-Tetrachloroethane	< MRL	
	1,2,3-Trichloropropane	< MRL	
	n-Butylbenzene	< MRL	
	Fluorotrichloromethane	< MRL	
	Isopropylbenzene	< MRL	
	Naphthalene	< MRL	
	sec-Butylbenzene	< MRL	
	1,2,3-Trichlorobenzene	< MRL	
	1,3,5-Trimethylbenzene	< MRL	

All samples are analyzed by standard USEPA protocols. All results are validated against laboratory control standards. If you have any questions regarding these analyses or procedures, please contact:

Steve Rodopoulos, Lab Manager of Environmental Services Laboratory



Environmental Services Laboratory

6000 Richard E. Hanan Drive Montgomery AL 36108 Phone 261-1225

Drinking Water Sample Report for VOC's

Lab ID#: 30220

Collection Date: 7/14/99

Sample ID: AE04351

Analysis Date: 7/17/99

Sample Location: Pollard/Lawrence - 5171

Report Date: 7/26/99

Analysis Method : EPA 524.2 Note: MRL = 0.001 mg/L

Contaminant ID#	Analyte Name	Result (mg/L)	MCL (mg/L)
2984	Trichloroethylene	< MRL	0.005
2982	Carbon tetrachloride	< MRL	0.005
2980	1,2-Dichloroethane	< MRL	0.005
2990	Benzene	< MRL	0.005
2404	para-Dichlorobenzene	0.00872	0.075
2977	1,1-Dichloroethylene	< MRL	0.007
2981	1,1,1-Trichloroethane	< MRL	0.200
2976	Vinyl chloride	< MRL	0.002
2380	cis-1,2-Dichloroethylene	< MRL	0.070
2983	1,2-Dichloropropane	< MRL	0.005
2992	Ethylbenzene	< MRL	0.700
2989	Monochlorobenzene	< MRL	0.100
2968	o-Dichlorobenzene	< MRL	0.600
2996	Styrene	< MRL	0.100
2987	Tetrachloroethylene	< MRL	0.005
2991	Toluene	< MRL	1.000
2979	trans-1,2-Dichloroethylene	< MRL	0.100
2955	Total Xylenes	< MRL	10.000
2964	Dichloromethane	0.00160	0.005
2378	1,2,4-Trichlorobenzene	< MRL	0.070
2985	1,1,2-Trichloroethane	< MRL	0.005
	Bromodichloromethane	0.00114	
	Bromofom	< MRL	
	Dibromochloromethane	< MRL	
	Chloroform	0.00476	
	Bromobenzene	< MRL	< MRL
	Chloroethane	< MRL	< MRL
	o-Chlorotoluene	< MRL	< MRL
	Dibromomethane	< MRL	< MRL
	1,1-Dichloroethane	< MRL	< MRL
	cis-1,3-Dichloropropene	< MRL	< MRL
	2,2-Dichloropropane	< MRL	< MRL
	1,1,1,2-Tetrachloroethane	< MRL	< MRL
	Bromochloromethane	< MRL	< MRL
	Dichlorodifluoromethane	< MRL	< MRL
	Hexachlorobutadiene	< MRL	< MRL
	p-Isopropyltoluene	< MRL	< MRL
	n-Propylbenzene	< MRL	< MRL
	tert-Butylbenzene	< MRL	< MRL
	1,2,4-Trimethylbenzene	< MRL	< MRL
	trans-1,3-Dichloropropene	< MRL	< MRL
	Bromomethane	< MRL	< MRL
	Chloromethane	< MRL	< MRL
	p-Chlorotoluene	< MRL	< MRL
	m-Dichlorobenzene	< MRL	< MRL
	1,1-Dichloropropene	< MRL	< MRL
	1,3-Dichloropropane	< MRL	< MRL
	1,1,2,2-Tetrachloroethane	< MRL	< MRL
	1,2,3-Trichloropropane	< MRL	< MRL
	n-Butylbenzene	< MRL	< MRL
	Fluorotrichloromethane	< MRL	< MRL
	Isopropylbenzene	< MRL	< MRL
	Naphthalene	< MRL	< MRL
	sec-Butylbenzene	< MRL	< MRL
	1,2,3-Trichlorobenzene	< MRL	< MRL
	1,3,5-Trimethylbenzene	< MRL	< MRL

All samples are analyzed by standard USEPA protocols. All results are validated against laboratory control standards. If you have any questions regarding these analyses or procedures, please contact:

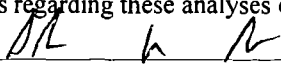
Steve Rodopoulos, Lab Manager of Environmental Services Laboratory



Environmental Services Laboratory

6000 Richard E. Hanan Drive Montgomery AL 36108 Phone 261-1225

Drinking Water Sample Report for VOC's

Lab ID#: 30220

Collection Date: 7/14/99

Sample ID: AE04352

Analysis Date: 7/17/99

Sample Location: Pollard/Perry - 5173

Report Date: 7/26/99

Analysis Method : EPA 524.2 Note: MRL = 0.001 mg/L

Contaminant ID#	Analyte Name	Result (mg/L)	MCL (mg/L)
2984	Trichloroethylene	< MRL	0.005
2982	Carbon tetrachloride	< MRL	0.005
2980	1,2-Dichloroethane	< MRL	0.005
2990	Benzene	< MRL	0.005
2404	para-Dichlorobenzene	0.01090	0.075
2977	1,1-Dichloroethylene	< MRL	0.007
2981	1,1,1-Trichloroethane	< MRL	0.200
2976	Vinyl chloride	< MRL	0.002
2380	cis-1,2-Dichloroethylene	< MRL	0.070
2983	1,2-Dichloropropane	< MRL	0.005
2992	Ethylbenzene	< MRL	0.700
2989	Monochlorobenzene	< MRL	0.100
2968	o-Dichlorobenzene	< MRL	0.600
2996	Styrene	< MRL	0.100
2987	Tetrachloroethylene	< MRL	0.005
2991	Toluene	0.00192	1.000
2979	trans-1,2-Dichloroethylene	< MRL	0.100
2955	Total Xylenes	< MRL	10.000
2964	Dichloromethane	0.00138	0.005
2378	1,2,4-Trichlorobenzene	< MRL	0.070
2985	1,1,2-Trichloroethane	< MRL	0.005
	Bromodichloromethane	< MRL	
	Bromoform	< MRL	
	Dibromochloromethane	< MRL	
	Chloroform	0.00436	
	Bromobenzene	< MRL	< MRL
	Chloroethane	< MRL	< MRL
	o-Chlorotoluene	< MRL	< MRL
	Dibromomethane	< MRL	< MRL
	1,1-Dichloroethane	< MRL	< MRL
	cis-1,3-Dichloropropene	< MRL	< MRL
	2,2-Dichloropropane	< MRL	< MRL
	1,1,1,2-Tetrachloroethane	< MRL	< MRL
	Bromochloromethane	< MRL	< MRL
	Dichlorodifluoromethane	< MRL	< MRL
	Hexachlorobutadiene	< MRL	< MRL
	p-Isopropyltoluene	0.01210	< MRL
	n-Propylbenzene	< MRL	< MRL
	tert-Butylbenzene	< MRL	< MRL
	1,2,4-Trimethylbenzene	< MRL	< MRL
	trans-1,3-Dichloropropene	< MRL	< MRL
	Bromomethane	< MRL	< MRL
	Chloromethane	< MRL	< MRL
	p-Chlorotoluene	< MRL	< MRL
	m-Dichlorobenzene	< MRL	< MRL
	1,1-Dichloropropene	< MRL	< MRL
	1,3-Dichloropropane	< MRL	< MRL
	1,1,2,2-Tetrachloroethane	< MRL	< MRL
	1,2,3-Trichloropropane	< MRL	< MRL
	n-Butylbenzene	< MRL	< MRL
	Fluorotrichloromethane	< MRL	< MRL
	Isopropylbenzene	< MRL	< MRL
	Naphthalene	< MRL	< MRL
	sec-Butylbenzene	< MRL	< MRL
	1,2,3-Trichlorobenzene	< MRL	< MRL
	1,3,5-Trimethylbenzene	< MRL	< MRL

All samples are analyzed by standard USEPA protocols. All results are validated against laboratory control standards. If you have any questions regarding these analyses or procedures, please contact:

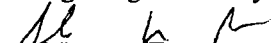
Steve Rodopoulos, Lab Manager of Environmental Services Laboratory

Operator ID: MC
 Output File: AE04336.1A2
 Data File: AE04336.MS
 Name: AE04336
 Sample Date: 7/14/1999 by Jerald Conway

Quant Time: 07/19/99 12:59
 Injected at: 07/16/99 19:17
 Dilution Factor: 1.00
 Instrument ID: 20701-1284

ID File: VOA624F.QCI

Comment: Location: Perry/Madison (#5219)

Last Calibration: 07/19/99

Last Qcal Time: 07/19/99 08:24

	Compound	R.T.	Scan#	Q	ion	Area	Conc	Units	Fit	Rf
1)	*107-06-2 Fluorobenzene	13.97	1197	96	675826	5.00	UG/L	996	1.000	
2)	4-Bromofluorobenzene (SG)	21.07	1805	95	414844	5.00	UG/L	999	0.614	
3)	1,2-Dichlorobenzene-d4 (SG)	23.83	2042	152	250573	5.00	UG/L	872	0.371	
4)	75-71-8 Dichlorodifluoromethane	4.58	392	85	3905	0.08	UG/L	847	0.356	
5)	74-87-3 Chloromethane	0.00	437	47	0	Not Found	UG/L	173	0.000	
6)	75-01-4 Vinyl Chloride	0.00	466	62	0	Not Found	UG/L	611	0.000	
7)	74-83-9 Bromomethane	6.40	548	94	8460	0.38	UG/L	910	0.167	
8)	75-00-3 Chloroethane	0.00	566	49	0	Not Found	UG/L	520	0.000	
9)	75-69-4 Trichlorofluoromethane	7.33	628	101	8818	0.11	UG/L	983	0.587	
10)	75-35-4 1,1-Dichloroethene	0.00	732	61	0	Not Found	UG/L	541	0.000	
11)	75-09-2 Methylene Chloride	9.54	817	49	430333	1.41	UG/L	869	2.258	
12)	156-60-5 Trans-1,2-Dichloroethene	10.12	867	61	554	0.01	UG/L	755	0.403	
13)	75-34-3 1,1-Dichloroethane	0.00	934	63	0	Not Found	UG/L	722	0.000	
14)	156-59-4 Cis-1,2-Dichloroethene	11.97	1025	61	2520	0.04	UG/L	918	0.462	
15)	590-20-7 2,2-Dichloropropane	0.00	1030	97	0	Not Found	UG/L	821	0.000	
16)	74-97-5 Bromochloromethane	0.00	1062	49	0	Not Found	UG/L	654	0.000	
17)	67-66-3 Chloroform	12.50	1071	83	48450	0.74	UG/L	940	0.486	
18)	71-55-6 1,1,1-Trichloroethane	0.00	1105	97	0	Not Found	UG/L	580	0.000	
19)	563-58-6 1,1-Dichloropropene	0.00	1127	75	0	Not Found	UG/L	702	0.000	
20)	56-23-5 Carbon Tetrachloride	13.18	1129	117	996	0.02	UG/L	940	0.359	
21)	71-43-2 Benzene	13.55	1160	78	10110	0.07	UG/L	963	1.020	
22)	107-06-2 1,2-Dichloroethane	0.00	1162	62	0	Not Found	UG/L	793	0.000	
23)	79-01-6 Trichloroethene	14.58	1249	130	1222	0.03	UG/L	917	0.295	
24)	78-87-5 1,2-Dichloropropane	0.00	1284	63	0	Not Found	UG/L	604	0.000	
25)	74-95-3 Dibromomethane	0.00	1302	93	0	Not Found	UG/L	693	0.000	
26)	75-27-4 Bromodichloromethane	15.40	1319	83	8273	0.20	UG/L	958	0.309	
27)	10061-01-5 Cis-1,3-Dichloropropene	0.00	1383	75	0	Not Found	UG/L	718	0.000	
28)	108-88-3 Toluene	16.73	1433	91	27149	0.12	UG/L	986	1.679	
29)	10061-02-6 Trans-1,3-Dichloropropene	17.08	1463	75	43898	0.76	UG/L	743	0.428	
30)	79-00-5 1,1,2-Trichloroethane	17.35	1486	97	2086	0.08	UG/L	799	0.203	

* Compound is ISTD

Operator ID: MC Quant Time: 07/19/99 12:59
 Output File: AE04336.1A2 Injected at: 07/16/99 19:17
 Data File: AE04336.MS Dilution Factor: 1.00
 Name: AE04336 Instrument ID: 20701-1284
 Sample Date: 7/14/1999 by Jerald Conway

ID File: VOA624F.QCI

Comment: Location: Perry/Madison (#5219)

Last Calibration: 07/19/99

Last Qcal Time: 07/19/99 08:24

	Compound	R.T.	Scan#	Q	ion	Area	Conc	Units	Fit	Rf
31)	142-28-9	1,3-Dichloropropane	17.65	1512	76	3410	0.09	UG/L	712	0.293
32)	127-18-4	Tetrachloroethene	17.70	1516	166	27107	0.62	UG/L	987	0.324
33)	124-48-1	Dibromochloromethane	18.09	1549	129	8629	0.31	UG/L	993	0.207
34)	106-93-4	1,2-Dibromoethane	0.00	1571	107	0	Not Found	UG/L	908	0.000
35)	108-90-7	Chlorobenzene	19.15	1640	112	7121	0.06	UG/L	907	0.929
36)	630-20-6	1,1,1,2-Tetrachloroethane	0.00	1649	131	0	Not Found	UG/L	698	0.000
37)	100-41-4	Ethylbenzene	19.26	1650	91	38706	0.18	UG/L	989	1.621
38)	108-38-3	1,3-Dimethylbenzene (m-Xylene)	19.45	1666	91	59128	0.15	UG/L	994	3.013
39)	106-42-3	1,4-Dimethylbenzene (p-Xylene)	19.45	1666	91	59128	0.15	UG/L	993	3.013
40)	95-47-6	1,2-Dimethylbenzene (o-Xylene)	20.16	1727	91	36337	0.19	UG/L	739	1.451
41)	100-42-5	Styrene	20.16	1727	104	14592	0.16	UG/L	937	0.674
42)	75-25-2	Bromoform	20.58	1763	171	8388	0.29	UG/L	882	0.213
43)	98-82-8	Isopropylbenzene	20.74	1777	105	57129	0.25	UG/L	981	1.677
44)	79-34-5	1,1,1,2-Tetrachloroethane	0.00	1818	83	0	Not Found	UG/L	672	0.000
45)	96-18-4	1,2,3-Trichloropropane	0.00	1829	75	0	Not Found	UG/L	596	0.000
46)	108-86-1	Bromobenzene	21.38	1832	77	23533	0.20	UG/L	925	0.868
47)	103-65-1	n-Propylbenzene	21.47	1839	91	41833	0.17	UG/L	972	1.868
48)	95-49-8	2-Chlorotoluene	21.71	1860	126	13471	0.24	UG/L	930	0.416
49)	108-67-8	1,3,5-Trimethylbenzene	21.73	1861	105	58449	0.28	UG/L	929	1.562
50)	106-43-4	4-Chlorotoluene	21.86	1873	91	29299	0.18	UG/L	977	1.173
51)	98-06-6	tert-Butylbenzene	22.33	1913	119	55854	0.24	UG/L	953	1.690
52)	95-63-6	1,2,4-Trimethylbenzene	22.41	1920	105	38969	0.21	UG/L	966	1.374
53)	135-98-8	sec-Butylbenzene	22.72	1946	105	57348	0.24	UG/L	747	1.773
54)	99-87-6	4-Isopropyltoluene	22.91	1963	119	115048	0.48	UG/L	954	1.778
55)	541-73-1	1,3-Dichlorobenzene	23.01	1972	146	54030	0.46	UG/L	968	0.874
56)	106-46-7	1,4-Dichlorobenzene	23.16	1984	146	99018	0.83	UG/L	968	0.879
57)	104-51-8	n-Butylbenzene	23.66	2027	91	41816	0.23	UG/L	917	1.330
58)	95-50-1	1,2-Dichlorobenzene	23.87	2045	146	31736	0.34	UG/L	717	0.699
59)	96-12-8	1,2-Dibromo-3-Chloropropane	25.34	2171	75	3412	0.29	UG/L	832	0.088
60)	120-82-1	1,2,4-Trichlorobenzene	27.14	2325	180	15047	0.31	UG/L	926	0.355

* Compound is ISTD

Operator ID: MC Quant Time: 07/19/99 12:59
 Output File: AE04336.1A2 Injected at: 07/16/99 19:17
 Data File: AE04336.MS Dilution Factor: 1.00
 Name: AE04336 Instrument ID: 20701-1284
 Sample: Date: 7/14/1999 by Jerald Conway

ID File: VOA624F.QCI
 Comment: Location: Perry/Madison (#5219)
 Last Calibration: 07/19/99 Last Qcal Time: 07/19/99 08:24

	Compound	R.T.	Scan#	Q ion	Area	Conc	Units	Fit	Rf
61)	87-68-3 Hexachlorobutadiene	27.44	2351	225	17407	0.29	UG/L	958	0.451
62)	91-20-3 Naphthalene	27.78	2380	128	24871	0.34	UG/L	922	0.542
63)	82-61-6 1,2,3-Trichlorobenzene	28.38	2431	180	15896	0.34	UG/L	930	0.350

* Compound is ISTD

Operator ID: MC Quant Time: 07/19/99 13:01
 Output File: AE04337.1A2 Injected at: 07/16/99 19:57
 Data File: AE04337.MS Dilution Factor: 1.00
 Name: AE04337 Instrument ID: 20701-1284
 Sample Date: 7/14/1999 by Jerald Conway

ID File: VOA624F.QCI

Comment: Location: Lawrence / Madison (#5228)

Last Calibration: 07/19/99

Last Qcal Time: 07/19/99 08:24

	Compound	R.T.	Scan#	Q ion	Area	Conc	Units	Fit	Rf
1)	*107-06-2 Fluorobenzene	13.95	1194	96	657550	5.00	UG/L	997	1.000
2)	4-Bromofluorobenzene (SG)	21.05	1802	95	400458	5.00	UG/L	999	0.610
3)	1,2-Dichlorobenzene-d4 (SG)	23.81	2039	152	234735	5.00	UG/L	915	0.357
4)	75-71-8 Dichlorodifluoromethane	4.57	391	85	3643	0.08	UG/L	818	0.356
5)	74-87-3 Chloromethane	0.00	437	47	0	Not Found	UG/L	143	0.000
6)	75-01-4 Vinyl Chloride	0.00	464	62	0	Not Found	UG/L	877	0.000
7)	74-83-9 Bromomethane	6.40	548	94	7220	0.33	UG/L	927	0.168
8)	75-00-3 Chloroethane	0.00	566	49	0	Not Found	UG/L	598	0.000
9)	75-69-4 Trichlorofluoromethane	7.33	627	101	10605	0.14	UG/L	976	0.587
10)	75-35-4 1,1-Dichloroethene	8.53	729	61	1067	0.02	UG/L	849	0.434
11)	75-09-2 Methylene Chloride	9.53	815	49	418528	1.41	UG/L	950	2.258
12)	156-60-5 Trans-1,2-Dichloroethene	0.00	867	61	0	Not Found	UG/L	692	0.000
13)	75-34-3 1,1-Dichloroethane	0.00	929	63	0	Not Found	UG/L	776	0.000
14)	156-59-4 Cis-1,2-Dichloroethene	0.00	1026	61	0	Not Found	UG/L	811	0.000
15)	590-20-7 2,2-Dichloropropane	0.00	1028	97	0	Not Found	UG/L	748	0.000
16)	74-97-5 Bromochloromethane	12.39	1060	49	3118	0.06	UG/L	847	0.402
17)	67-66-3 Chloroform	12.50	1069	83	384473	5.04	UG/L	953	0.580
18)	71-55-6 1,1,1-Trichloroethane	0.00	1105	97	0	Not Found	UG/L	590	0.000
19)	563-58-6 1,1-Dichloropropene	0.00	1128	75	0	Not Found	UG/L	478	0.000
20)	56-23-5 Carbon Tetrachloride	0.00	1129	117	0	Not Found	UG/L	932	0.000
21)	71-43-2 Benzene	13.53	1158	78	6201	0.05	UG/L	975	1.019
22)	107-06-2 1,2-Dichloroethane	0.00	1161	62	0	Not Found	UG/L	542	0.000
23)	79-01-6 Trichloroethene	14.58	1247	130	724	0.02	UG/L	863	0.295
24)	78-87-5 1,2,-Dichloropropane	0.00	1284	63	0	Not Found	UG/L	489	0.000
25)	74-95-3 Dibromomethane	15.18	1299	93	1634	0.09	UG/L	906	0.144
26)	75-27-4 Bromodichloromethane	15.38	1316	83	14618	0.36	UG/L	970	0.312
27)	10061-01-5 Cis-1,3-Dichloropropene	0.00	1384	75	0	Not Found	UG/L	382	0.000
28)	108-88-3 Toluene	16.71	1431	91	22375	0.10	UG/L	968	1.679
29)	10061-02-6 Trans-1,3-Dichloropropene	0.00	1457	75	0	Not Found	UG/L	631	0.000
30)	79-00-5 1,1,2-Trichloroethane	0.00	1484	97	0	Not Found	UG/L	628	0.000

* Compound is ISTD

Operator ID: MC

Quant Time: 07/19/99 13:01

Output File: AE04337.1A2

Injected at: 07/16/99 19:57

Data File: AE04337.MS

Dilution Factor: 1.00

Name: AE04337

Instrument ID: 20701-1284

Sample: Date: 7/14/1999 by Jerald Conway

ID File: VOA624F.QCI

Comment: Location: Lawrence / Madison (#5228)

Last Calibration: 07/19/99

Last Qcal Time: 07/19/99 08:24

	Compound	R.T.	Scan#	Q ion	Area	Conc	Units	Fit	Rf	
31)	142-28-9	1,3-Dichloropropane	0.00	1512	76	0	Not Found	UG/L	503	0.000
32)	127-18-4	Tetrachloroethene	17.68	1514	166	38966	0.91	UG/L	987	0.325
33)	124-48-1	Dibromochloromethane	18.07	1547	129	6699	0.25	UG/L	986	0.206
34)	106-93-4	1,2-Dibromoethane	0.00	1572	107	0	Not Found	UG/L	428	0.000
35)	108-90-7	Chlorobenzene	19.15	1639	112	2189	0.02	UG/L	800	0.928
36)	630-20-6	1,1,1,2-Tetrachloroethane	0.00	1649	131	0	Not Found	UG/L	608	0.000
37)	100-41-4	Ethylbenzene	19.25	1648	91	19035	0.09	UG/L	958	1.618
38)	108-38-3	1,3-Dimethylbenzene (m-Xylene)	19.44	1664	91	34282	0.09	UG/L	981	3.010
39)	106-42-3	1,4-Dimethylbenzene (p-Xylene)	19.44	1664	91	34282	0.09	UG/L	980	3.010
40)	95-47-6	1,2-Dimethylbenzene (o-Xylene)	0.00	1727	91	0	Not Found	UG/L	624	0.000
41)	100-42-5	Styrene	20.14	1724	104	8925	0.10	UG/L	950	0.673
42)	75-25-2	Bromoform	20.52	1757	171	1145	0.04	UG/L	770	0.210
43)	98-82-8	Isopropylbenzene	20.77	1778	105	38107	0.17	UG/L	883	1.674
44)	79-34-5	1,1,2,2-Tetrachloroethane	0.00	1817	83	0	Not Found	UG/L	319	0.000
45)	96-18-4	1,2,3-Trichloropropane	0.00	1828	75	0	Not Found	UG/L	73	0.000
46)	108-86-1	Bromobenzene	0.00	1834	77	0	Not Found	UG/L	901	0.000
47)	103-65-1	n-Propylbenzene	21.44	1836	91	13153	0.05	UG/L	938	1.864
48)	95-49-8	2-Chlorotoluene	0.00	1860	126	0	Not Found	UG/L	567	0.000
49)	108-67-8	1,3,5-Trimethylbenzene	21.70	1858	105	37809	0.18	UG/L	742	1.561
50)	106-43-4	4-Chlorotoluene	0.00	1870	91	0	Not Found	UG/L	861	0.000
51)	98-06-6	tert-Butylbenzene	22.32	1911	119	32879	0.15	UG/L	872	1.691
52)	95-63-6	1,2,4-Trimethylbenzene	22.40	1918	105	18330	0.10	UG/L	851	1.370
53)	135-98-8	sec-Butylbenzene	0.00	1947	105	0	Not Found	UG/L	385	0.000
54)	99-87-6	4-Isopropyltoluene	22.90	1961	119	1270566	6.49	UG/L	991	1.490
55)	541-73-1	1,3-Dichlorobenzene	23.00	1969	146	35963	0.31	UG/L	940	0.878
56)	106-46-7	1,4-Dichlorobenzene	23.15	1982	146	88947	0.77	UG/L	982	0.882
57)	104-51-8	n-Butylbenzene	23.66	2026	91	19797	0.11	UG/L	814	1.328
58)	95-50-1	1,2-Dichlorobenzene	0.00	2046	146	0	Not Found	UG/L	595	0.000
59)	96-12-8	1,2-Dibromo-3-Chloropropane	0.00	2164	75	0	Not Found	UG/L	858	0.000
60)	120-82-1	1,2,4-Trichlorobenzene	27.14	2324	180	8954	0.19	UG/L	766	0.355

* Compound is ISTD

Operator ID: MC Quant Time: 07/19/99 13:01
 Output File: AE04337.1A2 Injected at: 07/16/99 19:57
 Data File: AE04337.MS Dilution Factor: 1.00
 Name: AE04337 Instrument ID: 20701-1284
 Sample Date: 7/14/1999 by Jerald Conway

ID File: VOA624F.QCI

Comment: Location: Lawrence / Madison (#5228)

Last Calibration: 07/19/99

Last Qcal Time: 07/19/99 08:24

	Compound	R.T.	Scan#	Q ion	Area	Conc	Units	Fit	Rf
61)	87-68-3 Hexachlorobutadiene	27.43	2349	225	7766	0.13	UG/L	904	0.454
62)	91-20-3 Naphthalene	27.77	2379	128	15586	0.22	UG/L	920	0.542
63)	82-61-6 1,2,3-Trichlorobenzene	28.32	2425	180	5030	0.11	UG/L	862	0.351

* Compound is ISTD

Operator ID: MC Quant Time: 07/19/99 13:10
 Output File: AE04338.1A2 Injected at: 07/16/99 21:57
 Data File: AE04338.MS Dilution Factor: 1.00
 Name: AE04338 Instrument ID: 20701-1284
 Sample: Date: 7/14/1999 by Jerald Conway

ID File: VOA624F.QCI

Comment: Location: McDonough / Madison (#5237)

Last Calibration: 07/19/99

Last Qcal Time: 07/19/99 08:24

Compound	R.T.	Scan#	Q	ion	Area	Conc	Units	Fit	Rf
1) *107-06-2 Fluorobenzene	13.94	1194	96		651600	5.00	UG/L	997	1.000
2) 4-Bromofluorobenzene (SG)	21.04	1803	95		373153	5.00	UG/L	999	0.573
3) 1,2-Dichlorobenzene-d4 (SG)	23.82	2040	152		234107	5.00	UG/L	915	0.360
4) 75-71-8 Dichlorodifluoromethane	4.54	389	85		4820	0.10	UG/L	875	0.356
5) 74-87-3 Chloromethane	0.00	437	47		0	Not Found	UG/L	238	0.000
6) 75-01-4 Vinyl Chloride	0.00	462	62		0	Not Found	UG/L	877	0.000
7) 74-83-9 Bromomethane	6.48	555	94		1258	0.06	UG/L	915	0.171
8) 75-00-3 Chloroethane	6.55	561	49		356	0.07	UG/L	807	0.041
9) 75-69-4 Trichlorofluoromethane	7.31	626	101		10897	0.14	UG/L	974	0.587
10) 75-35-4 1,1-Dichloroethene	0.00	729	61		0	Not Found	UG/L	802	0.000
11) 75-09-2 Methylene Chloride	9.52	815	49		404348	1.37	UG/L	856	2.261
12) 156-60-5 Trans-1,2-Dichloroethene	10.12	866	61		1586	0.03	UG/L	736	0.403
13) 75-34-3 1,1-Dichloroethane	0.00	936	63		0	Not Found	UG/L	495	0.000
14) 156-59-4 Cis-1,2-Dichloroethene	0.00	1025	61		0	Not Found	UG/L	733	0.000
15) 590-20-7 2,2-Dichloropropane	0.00	1027	97		0	Not Found	UG/L	522	0.000
16) 74-97-5 Bromochloromethane	12.36	1059	49		2537	0.05	UG/L	751	0.402
17) 67-66-3 Chloroform	12.48	1069	83		67354	1.05	UG/L	945	0.492
18) 71-55-6 1,1,1-Trichloroethane	0.00	1105	97		0	Not Found	UG/L	520	0.000
19) 563-58-6 1,1-Dichloropropene	13.16	1127	75		1286	0.02	UG/L	736	0.427
20) 56-23-5 Carbon Tetrachloride	13.18	1129	117		1468	0.03	UG/L	945	0.359
21) 71-43-2 Benzene	13.51	1157	78		14268	0.11	UG/L	987	1.020
22) 107-06-2 1,2-Dichloroethane	0.00	1162	62		0	Not Found	UG/L	535	0.000
23) 79-01-6 Trichloroethene	14.57	1248	130		1199	0.03	UG/L	845	0.295
24) 78-87-5 1,2,-Dichloropropane	0.00	1284	63		0	Not Found	UG/L	579	0.000
25) 74-95-3 Dibromomethane	15.18	1300	93		1741	0.09	UG/L	812	0.144
26) 75-27-4 Bromodichloromethane	15.38	1317	83		11433	0.28	UG/L	963	0.311
27) 10061-01-5 Cis-1,3-Dichloropropene	0.00	1385	75		0	Not Found	UG/L	654	0.000
28) 108-88-3 Toluene	16.71	1431	91		29542	0.14	UG/L	983	1.679
29) 10061-02-6 Trans-1,3-Dichloropropene	17.06	1461	75		38185	0.69	UG/L	746	0.426
30) 79-00-5 1,1,2-Trichloroethane	17.34	1485	97		882	0.03	UG/L	702	0.202

* Compound is ISTD

Operator ID: MC Quant Time: 07/19/99 13:10
Output File: AE04338.1A2 Injected at: 07/16/99 21:57
Data File: AE04338.MS Dilution Factor: 1.00
Name: AE04338 Instrument ID: 20701-1284
Sample Date: 7/14/1999 by Jerald Conway

ID File: VOA624F.QCI

Comment: Location: McDonough / Madison (#5237)

Last Calibration: 07/19/99

Last Qcal Time: 07/19/99 08:24

	Compound	R.T.	Scan#	Q ion	Area	Conc	Units	Fit	Rf	
31)	142-28-9	1,3-Dichloropropane	0.00	1513	76	0	Not Found	UG/L	546	0.000
32)	127-18-4	Tetrachloroethene	17.68	1514	166	5914	0.14	UG/L	958	0.322
33)	124-48-1	Dibromochloromethane	18.06	1547	129	8205	0.31	UG/L	985	0.207
34)	106-93-4	1,2-Dibromoethane	0.00	1567	107	0	Not Found	UG/L	780	0.000
35)	108-90-7	Chlorobenzene	19.12	1638	112	4993	0.04	UG/L	902	0.928
36)	630-20-6	1,1,1,2-Tetrachloroethane	0.00	1649	131	0	Not Found	UG/L	544	0.000
37)	100-41-4	Ethylbenzene	19.24	1648	91	30181	0.14	UG/L	982	1.620
38)	108-38-3	1,3-Dimethylbenzene (m-Xylene)	19.41	1663	91	53080	0.14	UG/L	993	3.013
39)	106-42-3	1,4-Dimethylbenzene (p-Xylene)	19.41	1663	91	53080	0.14	UG/L	990	3.013
40)	95-47-6	1,2-Dimethylbenzene (o-Xylene)	20.11	1723	91	24521	0.13	UG/L	768	1.450
41)	100-42-5	Styrene	20.15	1726	104	10026	0.11	UG/L	933	0.673
42)	75-25-2	Bromoform	20.54	1760	171	5719	0.21	UG/L	781	0.212
43)	98-82-8	Isopropylbenzene	20.73	1776	105	41089	0.19	UG/L	952	1.675
44)	79-34-5	1,1,2,2-Tetrachloroethane	0.00	1818	83	0	Not Found	UG/L	607	0.000
45)	96-18-4	1,2,3-Trichloropropane	21.34	1828	75	3848	0.10	UG/L	641	0.300
46)	108-86-1	Bromobenzene	21.38	1832	77	11683	0.10	UG/L	875	0.867
47)	103-65-1	n-Propylbenzene	21.44	1837	91	19347	0.08	UG/L	970	1.865
48)	95-49-8	2-Chlorotoluene	21.63	1853	126	7708	0.14	UG/L	816	0.415
49)	108-67-8	1,3,5-Trimethylbenzene	21.69	1858	105	73629	0.36	UG/L	824	1.562
50)	106-43-4	4-Chlorotoluene	0.00	1870	91	0	Not Found	UG/L	852	0.000
51)	98-06-6	tert-Butylbenzene	22.31	1911	119	45174	0.21	UG/L	867	1.690
52)	95-63-6	1,2,4-Trimethylbenzene	22.38	1917	105	25471	0.14	UG/L	946	1.371
53)	135-98-8	sec-Butylbenzene	0.00	1947	105	0	Not Found	UG/L	518	0.000
54)	99-87-6	4-Isopropyltoluene	22.90	1962	119	152152	0.66	UG/L	974	1.771
55)	541-73-1	1,3-Dichlorobenzene	22.99	1969	146	36880	0.32	UG/L	962	0.878
56)	106-46-7	1,4-Dichlorobenzene	23.12	1981	146	102518	0.90	UG/L	979	0.877
57)	104-51-8	n-Butylbenzene	23.65	2026	91	32210	0.19	UG/L	798	1.329
58)	95-50-1	1,2-Dichlorobenzene	23.85	2043	146	30249	0.33	UG/L	712	0.699
59)	96-12-8	1,2-Dibromo-3-Chloropropane	0.00	2173	75	0	Not Found	UG/L	555	0.000
60)	120-82-1	1,2,4-Trichlorobenzene	27.15	2326	180	11580	0.25	UG/L	913	0.355

* Compound is ISTD

Operator ID: MC Quant Time: 07/19/99 13:11
 Output File: AE04339.1A2 Injected at: 07/16/99 22:36
 Data File: AE04339.MS Dilution Factor: 1.00
 Name: AE04339 Instrument ID: 20701-1284
 Sample: Date: 7/14/1999 by Jerald Conway

ID File: VOA624F.QCI

Comment: Location: Hull / Madison (#5237A)

Last Calibration: 07/19/99

Last Qcal Time: 07/19/99 08:24

	Compound	R.T.	Scan#	Q ion	Area	Conc	Units	Fit	Rf
1)	*107-06-2 Fluorobenzene	13.95	1194	96	647750	5.00	UG/L	996	1.000
2)	4-Bromofluorobenzene (SG)	21.05	1802	95	382285	5.00	UG/L	998	0.591
3)	1,2-Dichlorobenzene-d4 (SG)	23.83	2040	152	246077	5.00	UG/L	822	0.380
4)	75-71-8 Dichlorodifluoromethane	4.55	390	85	4991	0.11	UG/L	865	0.357
5)	74-87-3 Chloromethane	0.00	437	47	0	Not Found	UG/L	0	0.000
6)	75-01-4 Vinyl Chloride	0.00	465	62	0	Not Found	UG/L	511	0.000
7)	74-83-9 Bromomethane	6.31	541	94	1334	0.06	UG/L	887	0.171
8)	75-00-3 Chloroethane	0.00	566	49	0	Not Found	UG/L	203	0.000
9)	75-69-4 Trichlorofluoromethane	7.31	626	101	11150	0.15	UG/L	978	0.587
10)	75-35-4 1,1-Dichloroethene	0.00	732	61	0	Not Found	UG/L	694	0.000
11)	75-09-2 Methylene Chloride	9.52	814	49	401716	1.37	UG/L	796	2.262
12)	156-60-5 Trans-1,2-Dichloroethene	0.00	867	61	0	Not Found	UG/L	507	0.000
13)	75-34-3 1,1-Dichloroethane	0.00	935	63	0	Not Found	UG/L	380	0.000
14)	156-59-4 Cis-1,2-Dichloroethene	11.94	1021	61	966	0.02	UG/L	747	0.461
15)	590-20-7 2,2-Dichloropropane	0.00	1026	97	0	Not Found	UG/L	581	0.000
16)	74-97-5 Bromochloromethane	12.37	1058	49	1391	0.03	UG/L	882	0.401
17)	67-66-3 Chloroform	12.47	1067	83	83435	1.30	UG/L	954	0.497
18)	71-55-6 1,1,1-Trichloroethane	0.00	1105	97	0	Not Found	UG/L	678	0.000
19)	563-58-6 1,1-Dichloropropene	0.00	1128	75	0	Not Found	UG/L	384	0.000
20)	56-23-5 Carbon Tetrachloride	0.00	1134	117	0	Not Found	UG/L	945	0.000
21)	71-43-2 Benzene	13.51	1156	78	7339	0.06	UG/L	979	1.019
22)	107-06-2 1,2-Dichloroethane	0.00	1161	62	0	Not Found	UG/L	543	0.000
23)	79-01-6 Trichloroethene	14.58	1248	130	925	0.02	UG/L	909	0.295
24)	78-87-5 1,2,-Dichloropropane	0.00	1284	63	0	Not Found	UG/L	424	0.000
25)	74-95-3 Dibromomethane	0.00	1302	93	0	Not Found	UG/L	646	0.000
26)	75-27-4 Bromodichloromethane	15.38	1316	83	17948	0.44	UG/L	966	0.314
27)	10061-01-5 Cis-1,3-Dichloropropene	0.00	1384	75	0	Not Found	UG/L	626	0.000
28)	108-88-3 Toluene	16.71	1430	91	18373	0.08	UG/L	984	1.679
29)	10061-02-6 Trans-1,3-Dichloropropene	17.08	1462	75	32424	0.59	UG/L	758	0.423
30)	79-00-5 1,1,2-Trichloroethane	0.00	1484	97	0	Not Found	UG/L	506	0.000

* Compound is ISTD

Operator ID: MC Quant Time: 07/19/99 13:11
Output File: AE04339.1A2 Injected at: 07/16/99 22:36
Data File: AE04339.MS Dilution Factor: 1.00
Name: AE04339 Instrument ID: 20701-1284
Sample Date: 7/14/1999 by Jerald Conway

ID File: VOA624F.QCI

Comment: Location: Hull / Madison (#5237A)

Last Calibration: 07/19/99

Last Qcal Time: 07/19/99 08:24

	Compound	R.T.	Scan#	Q ion	Area	Conc	Units	Fit	Rf	
31)	142-28-9	1,3-Dichloropropane	0.00	1512	76	0	Not Found	UG/L	526	0.000
32)	127-18-4	Tetrachloroethene	17.66	1512	166	92307	2.16	UG/L	985	0.331
33)	124-48-1	Dibromochloromethane	18.07	1547	129	8876	0.33	UG/L	990	0.207
34)	106-93-4	1,2-Dibromoethane	0.00	1572	107	0	Not Found	UG/L	637	0.000
35)	108-90-7	Chlorobenzene	19.12	1637	112	1924	0.02	UG/L	826	0.928
36)	630-20-6	1,1,1,2-Tetrachloroethane	0.00	1649	131	0	Not Found	UG/L	677	0.000
37)	100-41-4	Ethylbenzene	19.24	1647	91	26015	0.13	UG/L	973	1.619
38)	108-38-3	1,3-Dimethylbenzene (m-Xylene	19.41	1662	91	20201	0.05	UG/L	986	3.009
39)	106-42-3	1,4-Dimethylbenzene (p-Xylene	19.41	1662	91	20201	0.05	UG/L	989	3.009
40)	95-47-6	1,2-Dimethylbenzene (o-Xylene	20.13	1723	91	11886	0.06	UG/L	789	1.449
41)	100-42-5	Styrene	20.15	1725	104	5198	0.06	UG/L	955	0.672
42)	75-25-2	Bromoform	20.55	1759	171	4266	0.16	UG/L	829	0.211
43)	98-82-8	Isopropylbenzene	20.72	1774	105	18696	0.09	UG/L	961	1.671
44)	79-34-5	1,1,2,2-Tetrachloroethane	0.00	1817	83	0	Not Found	UG/L	515	0.000
45)	96-18-4	1,2,3-Trichloropropane	0.00	1824	75	0	Not Found	UG/L	81	0.000
46)	108-86-1	Bromobenzene	21.38	1830	77	6758	0.06	UG/L	893	0.867
47)	103-65-1	n-Propylbenzene	21.43	1834	91	11992	0.05	UG/L	928	1.864
48)	95-49-8	2-Chlorotoluene	21.83	1869	126	2668	0.05	UG/L	937	0.415
49)	108-67-8	1,3,5-Trimethylbenzene	21.71	1859	105	24482	0.12	UG/L	925	1.560
50)	106-43-4	4-Chlorotoluene	21.86	1872	91	10887	0.07	UG/L	931	1.169
51)	98-06-6	tert-Butylbenzene	22.31	1910	119	24897	0.11	UG/L	901	1.691
52)	95-63-6	1,2,4-Trimethylbenzene	22.37	1915	105	21680	0.12	UG/L	902	1.370
53)	135-98-8	sec-Butylbenzene	0.00	1947	105	0	Not Found	UG/L	610	0.000
54)	99-87-6	4-Isopropyltoluene	22.90	1961	119	71986	0.31	UG/L	948	1.786
55)	541-73-1	1,3-Dichlorobenzene	23.00	1969	146	30979	0.27	UG/L	961	0.879
56)	106-46-7	1,4-Dichlorobenzene	23.15	1982	146	103426	0.91	UG/L	965	0.876
57)	104-51-8	n-Butylbenzene	23.65	2025	91	23695	0.14	UG/L	758	1.329
58)	95-50-1	1,2-Dichlorobenzene	0.00	2046	146	0	Not Found	UG/L	666	0.000
59)	96-12-8	1,2-Dibromo-3-Chloropropane	0.00	2164	75	0	Not Found	UG/L	826	0.000
60)	120-82-1	1,2,4-Trichlorobenzene	27.11	2322	180	7561	0.16	UG/L	866	0.355

* Compound is ISTD

Operator ID: MC Quant Time: 07/19/99 13:11
Output File: AE04339.1A2 Injected at: 07/16/99 22:36
Data File: AE04339.MS Dilution Factor: 1.00
Name: AE04339 Instrument ID: 20701-1284
Sample Date: 7/14/1999 by Jerald Conway

ID File: VOA624F.QCI

Comment: Location: Hull / Madison (#5237A)

Last Calibration: 07/19/99

Last Qcal Time: 07/19/99 08:24

	Compound	R.T.	Scan#	Q ion	Area	Conc	Units	Fit	Rf
61)	87-68-3 Hexachlorobutadiene	27.43	2349	225	12722	0.22	UG/L	934	0.452
62)	91-20-3 Naphthalene	27.77	2378	128	13862	0.20	UG/L	902	0.542
63)	82-61-6 1,2,3-Trichlorobenzene	28.34	2427	180	9062	0.20	UG/L	834	0.350

* Compound is ISTD

Operator ID: MC Quant Time: 07/19/99 13:13
Output File: AE04340.1A2 Injected at: 07/16/99 23:16
Data File: AE04340.MS Dilution Factor: 1.00
Name: AE04340 Instrument ID: 20701-1284
Sample Date: 7/14/1999 by Jerald Conway

ID File: VOA624F.QCI

Comment: Location: Decatur / Madison (#5253)

Last Calibration: 07/19/99

Last Qcal Time: 07/19/99 08:24

	Compound	R.T.	Scan#	Q ion	Area	Conc	Units	Fit	Rf
1)	*107-06-2 Fluorobenzene	13.97	1196	96	649756	5.00	UG/L	996	1.000
2)	4-Bromofluorobenzene (SG)	21.06	1804	95	364220	5.00	UG/L	999	0.561
3)	1,2-Dichlorobenzene-d4 (SG)	23.83	2042	152	240972	5.00	UG/L	799	0.371
4)	75-71-8 Dichlorodifluoromethane	4.55	390	85	3863	0.08	UG/L	769	0.356
5)	74-87-3 Chloromethane	0.00	437	47	0	Not Found	UG/L	255	0.000
6)	75-01-4 Vinyl Chloride	0.00	470	62	0	Not Found	UG/L	780	0.000
7)	74-83-9 Bromomethane	6.42	550	94	3917	0.18	UG/L	893	0.169
8)	75-00-3 Chloroethane	0.00	566	49	0	Not Found	UG/L	588	0.000
9)	75-69-4 Trichlorofluoromethane	7.31	626	101	10056	0.13	UG/L	984	0.587
10)	75-35-4 1,1-Dichloroethene	0.00	732	61	0	Not Found	UG/L	490	0.000
11)	75-09-2 Methylene Chloride	9.53	816	49	420958	1.44	UG/L	837	2.256
12)	156-60-5 Trans-1,2-Dichloroethene	0.00	867	61	0	Not Found	UG/L	615	0.000
13)	75-34-3 1,1-Dichloroethane	0.00	930	63	0	Not Found	UG/L	898	0.000
14)	156-59-4 Cis-1,2-Dichloroethene	11.95	1024	61	1167	0.02	UG/L	861	0.461
15)	590-20-7 2,2-Dichloropropane	0.00	1023	97	0	Not Found	UG/L	690	0.000
16)	74-97-5 Bromochloromethane	0.00	1062	49	0	Not Found	UG/L	598	0.000
17)	67-66-3 Chloroform	12.50	1070	83	108133	1.65	UG/L	945	0.504
18)	71-55-6 1,1,1-Trichloroethane	0.00	1105	97	0	Not Found	UG/L	687	0.000
19)	563-58-6 1,1-Dichloropropene	0.00	1128	75	0	Not Found	UG/L	611	0.000
20)	56-23-5 Carbon Tetrachloride	0.00	1139	117	0	Not Found	UG/L	971	0.000
21)	71-43-2 Benzene	13.52	1158	78	6038	0.05	UG/L	973	1.019
22)	107-06-2 1,2-Dichloroethane	0.00	1162	62	0	Not Found	UG/L	682	0.000
23)	79-01-6 Trichloroethene	14.59	1249	130	899	0.02	UG/L	810	0.295
24)	78-87-5 1,2,-Dichloropropane	0.00	1284	63	0	Not Found	UG/L	300	0.000
25)	74-95-3 Dibromomethane	0.00	1302	93	0	Not Found	UG/L	408	0.000
26)	75-27-4 Bromodichloromethane	15.39	1318	83	24405	0.59	UG/L	972	0.317
27)	10061-01-5 Cis-1,3-Dichloropropene	0.00	1384	75	0	Not Found	UG/L	468	0.000
28)	108-88-3 Toluene	16.72	1432	91	15938	0.07	UG/L	979	1.679
29)	10061-02-6 Trans-1,3-Dichloropropene	0.00	1457	75	0	Not Found	UG/L	632	0.000
30)	79-00-5 1,1,2-Trichloroethane	0.00	1485	97	0	Not Found	UG/L	411	0.000

* Compound is ISTD

Operator ID: MC Quant Time: 07/19/99 13:13
 Output File: AE04340.1A2 Injected at: 07/16/99 23:16
 Data File: AE04340.MS Dilution Factor: 1.00
 Name: AE04340 Instrument ID: 20701-1284
 Sample Date: 7/14/1999 by Jerald Conway

ID File: VOA624F.QCI

Comment: Location: Decatur / Madison (#5253)

Last Calibration: 07/19/99

Last Qcal Time: 07/19/99 08:24

	Compound	R.T.	Scan#	Q ion	Area	Conc	Units	Fit	Rf	
31)	142-28-9	1,3-Dichloropropane	0.00	1513	76	0	Not Found	UG/L	454	0.000
32)	127-18-4	Tetrachloroethene	17.70	1516	166	54237	1.28	UG/L	989	0.327
33)	124-48-1	Dibromochloromethane	18.09	1549	129	11179	0.41	UG/L	994	0.208
34)	106-93-4	1,2-Dibromoethane	0.00	1572	107	0	Not Found	UG/L	392	0.000
35)	108-90-7	Chlorobenzene	0.00	1638	112	0	Not Found	UG/L	748	0.000
36)	630-20-6	1,1,1,2-Tetrachloroethane	0.00	1655	131	0	Not Found	UG/L	781	0.000
37)	100-41-4	Ethylbenzene	19.26	1650	91	19765	0.09	UG/L	956	1.618
38)	108-38-3	1,3-Dimethylbenzene (m-Xylene	19.44	1665	91	24325	0.06	UG/L	979	3.009
39)	106-42-3	1,4-Dimethylbenzene (p-Xylene	19.44	1665	91	24325	0.06	UG/L	982	3.009
40)	95-47-6	1,2-Dimethylbenzene (o-Xylene	20.15	1726	91	11002	0.06	UG/L	857	1.448
41)	100-42-5	Styrene	20.17	1727	104	5571	0.06	UG/L	844	0.672
42)	75-25-2	Bromoform	20.56	1761	171	4481	0.16	UG/L	850	0.212
43)	98-82-8	Isopropylbenzene	20.63	1767	105	6553	0.03	UG/L	905	1.669
44)	79-34-5	1,1,2,2-Tetrachloroethane	0.00	1818	83	0	Not Found	UG/L	282	0.000
45)	96-18-4	1,2,3-Trichloropropane	0.00	1825	75	0	Not Found	UG/L	289	0.000
46)	108-86-1	Bromobenzene	21.42	1835	77	3981	0.04	UG/L	889	0.867
47)	103-65-1	n-Propylbenzene	21.44	1837	91	9460	0.04	UG/L	926	1.864
48)	95-49-8	2-Chlorotoluene	21.79	1866	126	2833	0.05	UG/L	781	0.415
49)	108-67-8	1,3,5-Trimethylbenzene	21.71	1860	105	36090	0.18	UG/L	888	1.561
50)	106-43-4	4-Chlorotoluene	21.85	1872	91	6171	0.04	UG/L	704	1.168
51)	98-06-6	tert-Butylbenzene	22.33	1913	119	15263	0.07	UG/L	932	1.691
52)	95-63-6	1,2,4-Trimethylbenzene	22.40	1919	105	19032	0.11	UG/L	902	1.370
53)	135-98-8	sec-Butylbenzene	0.00	1947	105	0	Not Found	UG/L	475	0.000
54)	99-87-6	4-Isopropyltoluene	22.91	1963	119	68096	0.29	UG/L	954	1.787
55)	541-73-1	1,3-Dichlorobenzene	23.01	1971	146	23177	0.20	UG/L	967	0.881
56)	106-46-7	1,4-Dichlorobenzene	23.15	1983	146	106804	0.94	UG/L	980	0.875
57)	104-51-8	n-Butylbenzene	0.00	2028	91	0	Not Found	UG/L	119	0.000
58)	95-50-1	1,2-Dichlorobenzene	0.00	2046	146	0	Not Found	UG/L	655	0.000
59)	96-12-8	1,2-Dibromo-3-Chloropropane	0.00	2172	75	0	Not Found	UG/L	579	0.000
60)	120-82-1	1,2,4-Trichlorobenzene	27.12	2324	180	7218	0.16	UG/L	830	0.355

* Compound is ISTD

Operator ID: MC Quant Time: 07/19/99 13:13
 Output File: AE04340.1A2 Injected at: 07/16/99 23:16
 Data File: AE04340.MS Dilution Factor: 1.00
 Name: AE04340 Instrument ID: 20701-1284
 Sample Date: 7/14/1999 by Jerald Conway

ID File: VOA624F.QCI

Comment: Location: Decatur / Madison (#5253)

Last Calibration: 07/19/99

Last Qcal Time: 07/19/99 08:24

	Compound	R.T.	Scan#	Q ion	Area	Conc	Units	Fit	Rf
61)	87-68-3 Hexachlorobutadiene	0.00	2349	225	0	Not Found	UG/L	881	0.000
62)	91-20-3 Naphthalene	27.78	2380	128	11743	0.17	UG/L	919	0.542
63)	82-61-6 1,2,3-Trichlorobenzene	28.35	2429	180	7195	0.16	UG/L	832	0.351

* Compound is ISTD

Operator ID: MC Quant Time: 07/19/99 13:20
 Output File: AE04341.1A2 Injected at: 07/16/99 23:56
 Data File: AE04341.MS Dilution Factor: 1.00
 Name: AE04341 Instrument ID: 20701-1284
 Sample Date: 7/14/1999 by Jerald Conway

ID File: VOA624F.QCI

Comment: Location: McDonough / Dexter (#5240)

Last Calibration: 07/19/99

Last Qcal Time: 07/19/99 08:24

	Compound	R.T.	Scan#	Q ion	Area	Conc	Units	Fit	Rf
1)	*107-06-2 Fluorobenzene	13.97	1195	96	624263	5.00	UG/L	996	1.000
2)	4-Bromofluorobenzene (SG)	21.07	1804	95	389309	5.00	UG/L	999	0.624
3)	1,2-Dichlorobenzene-d4 (SG)	23.84	2041	152	235070	5.00	UG/L	775	0.377
4)	75-71-8 Dichlorodifluoromethane	4.55	390	85	3442	0.08	UG/L	859	0.356
5)	74-87-3 Chloromethane	0.00	437	47	0	Not Found	UG/L	335	0.000
6)	75-01-4 Vinyl Chloride	0.00	467	62	0	Not Found	UG/L	924	0.000
7)	74-83-9 Bromomethane	0.00	547	94	0	Not Found	UG/L	898	0.000
8)	75-00-3 Chloroethane	6.57	562	49	371	0.07	UG/L	763	0.041
9)	75-69-4 Trichlorofluoromethane	7.32	627	101	10799	0.15	UG/L	983	0.587
10)	75-35-4 1,1-Dichloroethene	0.00	732	61	0	Not Found	UG/L	618	0.000
11)	75-09-2 Methylene Chloride	9.54	816	49	401815	1.43	UG/L	834	2.256
12)	156-60-5 Trans-1,2-Dichloroethene	0.00	871	61	0	Not Found	UG/L	770	0.000
13)	75-34-3 1,1-Dichloroethane	0.00	937	63	0	Not Found	UG/L	898	0.000
14)	156-59-4 Cis-1,2-Dichloroethene	11.97	1024	61	7351	0.13	UG/L	967	0.463
15)	590-20-7 2,2-Dichloropropane	0.00	1026	97	0	Not Found	UG/L	540	0.000
16)	74-97-5 Bromochloromethane	0.00	1062	49	0	Not Found	UG/L	474	0.000
17)	67-66-3 Chloroform	12.51	1070	83	83913	1.35	UG/L	949	0.498
18)	71-55-6 1,1,1-Trichloroethane	12.89	1103	97	1330	0.02	UG/L	822	0.669
19)	563-58-6 1,1-Dichloropropene	0.00	1128	75	0	Not Found	UG/L	626	0.000
20)	56-23-5 Carbon Tetrachloride	0.00	1128	117	0	Not Found	UG/L	951	0.000
21)	71-43-2 Benzene	13.53	1158	78	6412	0.05	UG/L	980	1.019
22)	107-06-2 1,2-Dichloroethane	0.00	1158	62	0	Not Found	UG/L	733	0.000
23)	79-01-6 Trichloroethene	14.59	1249	130	37000	0.98	UG/L	978	0.303
24)	78-87-5 1,2,-Dichloropropane	0.00	1284	63	0	Not Found	UG/L	518	0.000
25)	74-95-3 Dibromomethane	0.00	1302	93	0	Not Found	UG/L	314	0.000
26)	75-27-4 Bromodichloromethane	15.40	1318	83	15377	0.39	UG/L	982	0.313
27)	10061-01-5 Cis-1,3-Dichloropropene	0.00	1376	75	0	Not Found	UG/L	767	0.000
28)	108-88-3 Toluene	16.74	1433	91	16876	0.08	UG/L	973	1.679
29)	10061-02-6 Trans-1,3-Dichloropropene	0.00	1457	75	0	Not Found	UG/L	592	0.000
30)	79-00-5 1,1,2-Trichloroethane	0.00	1484	97	0	Not Found	UG/L	620	0.000

* Compound is ISTD

Operator ID: MC Quant Time: 07/19/99 13:20
 Output File: AE04341.1A2 Injected at: 07/16/99 23:56
 Data File: AE04341.MS Dilution Factor: 1.00
 Name: AE04341 Instrument ID: 20701-1284
 Sample Date: 7/14/1999 by Jerald Conway

ID File: VOA624F.QCI

Comment: Location: McDonough / Dexter (#5240)

Last Calibration: 07/19/99

Last Qcal Time: 07/19/99 08:24

	Compound	R.T.	Scan#	Q ion	Area	Conc	Units	Fit	Rf
31)	142-28-9	1,3-Dichloropropane	0.00	1512	76	0 Not Found	UG/L	499	0.000
32)	127-18-4	Tetrachloroethene	17.70	1515	166	6582	0.16 UG/L	979	0.322
33)	124-48-1	Dibromochloromethane	18.09	1548	129	9607	0.37 UG/L	994	0.208
34)	106-93-4	1,2-Dibromoethane	0.00	1572	107	0 Not Found	UG/L	517	0.000
35)	108-90-7	Chlorobenzene	19.15	1640	112	4946	0.04 UG/L	879	0.928
36)	630-20-6	1,1,1,2-Tetrachloroethane	0.00	1653	131	0 Not Found	UG/L	771	0.000
37)	100-41-4	Ethylbenzene	19.27	1650	91	15379	0.08 UG/L	951	1.617
38)	108-38-3	1,3-Dimethylbenzene (m-Xylene	19.45	1665	91	23964	0.06 UG/L	991	3.009
39)	106-42-3	1,4-Dimethylbenzene (p-Xylene	19.45	1665	91	23964	0.06 UG/L	990	3.009
40)	95-47-6	1,2-Dimethylbenzene (o-Xylene	20.15	1725	91	12109	0.07 UG/L	814	1.449
41)	100-42-5	Styrene	20.17	1727	104	3205	0.04 UG/L	860	0.672
42)	75-25-2	Bromoform	20.57	1761	171	5043	0.19 UG/L	856	0.212
43)	98-82-8	Isopropylbenzene	20.76	1777	105	15434	0.07 UG/L	899	1.671
44)	79-34-5	1,1,2,2-Tetrachloroethane	0.00	1817	83	0 Not Found	UG/L	381	0.000
45)	96-18-4	1,2,3-Trichloropropane	0.00	1824	75	0 Not Found	UG/L	426	0.000
46)	108-86-1	Bromobenzene	0.00	1836	77	0 Not Found	UG/L	898	0.000
47)	103-65-1	n-Propylbenzene	21.45	1837	91	8142	0.03 UG/L	942	1.864
48)	95-49-8	2-Chlorotoluene	0.00	1860	126	0 Not Found	UG/L	681	0.000
49)	108-67-8	1,3,5-Trimethylbenzene	21.70	1858	105	23229	0.12 UG/L	914	1.560
50)	106-43-4	4-Chlorotoluene	21.85	1871	91	7880	0.05 UG/L	726	1.168
51)	98-06-6	tert-Butylbenzene	22.35	1914	119	16660	0.08 UG/L	920	1.691
52)	95-63-6	1,2,4-Trimethylbenzene	22.41	1919	105	19739	0.12 UG/L	894	1.370
53)	135-98-8	sec-Butylbenzene	0.00	1947	105	0 Not Found	UG/L	519	0.000
54)	99-87-6	4-Isopropyltoluene	22.91	1962	119	52515	0.24 UG/L	949	1.789
55)	541-73-1	1,3-Dichlorobenzene	23.01	1970	146	28765	0.26 UG/L	958	0.879
56)	106-46-7	1,4-Dichlorobenzene	23.16	1983	146	102263	0.94 UG/L	981	0.875
57)	104-51-8	n-Butylbenzene	23.67	2027	91	11505	0.07 UG/L	779	1.328
58)	95-50-1	1,2-Dichlorobenzene	0.00	2053	146	0 Not Found	UG/L	716	0.000
59)	96-12-8	1,2-Dibromo-3-Chloropropane	0.00	2167	75	0 Not Found	UG/L	861	0.000
60)	120-82-1	1,2,4-Trichlorobenzene	27.17	2327	180	2849	0.06 UG/L	836	0.355

* Compound is ISTD

Operator ID: MC Quant Time: 07/19/99 13:20
 Output File: AE04341.1A2 Injected at: 07/16/99 23:56
 Data File: AE04341.MS Dilution Factor: 1.00
 Name: AE04341 Instrument ID: 20701-1284
 Sample Date: 7/14/1999 by Jerald Conway

ID File: VOA624F.QCI

Comment: Location: McDonough / Dexter (#5240)

Last Calibration: 07/19/99

Last Qcal Time: 07/19/99 08:24

	Compound	R.T.	Scan#	Q ion	Area	Conc	Units	Fit	Rf
61)	87-68-3 Hexachlorobutadiene	27.42	2349	225	10456	0.19	UG/L	817	0.453
62)	91-20-3 Naphthalene	27.77	2379	128	10932	0.16	UG/L	856	0.542
63)	82-61-6 1,2,3-Trichlorobenzene	28.38	2431	180	5948	0.14	UG/L	767	0.351

* Compound is ISTD

Operator ID: MC Quant Time: 07/19/99 13:22
Output File: AE04342.1A2 Injected at: 07/17/99 01:55
Data File: AE04342.MS Dilution Factor: 1.00
Name: AE04342 Instrument ID: 20701-1284
Sample: Date: 7/14/1999 by Jerald Conway

ID File: VOA624F.QCI

Comment: Location: Lawrence / Dexter (#5231)

Last Calibration: 07/19/99

Last Qcal Time: 07/19/99 08:24

	Compound	R.T.	Scan#	Q ion	Area	Conc	Units	Fit	Rf
1)	*107-06-2 Fluorobenzene	13.95	1194	96	583820	5.00	UG/L	997	1.000
2)	4-Bromofluorobenzene (SG)	21.05	1802	95	367920	5.00	UG/L	999	0.631
3)	1,2-Dichlorobenzene-d4 (SG)	23.81	2039	152	228406	5.00	UG/L	800	0.392
4)	75-71-8 Dichlorodifluoromethane	4.55	390	85	4890	0.12	UG/L	851	0.357
5)	74-87-3 Chloromethane	0.00	437	47	0	Not Found	UG/L	486	0.000
6)	75-01-4 Vinyl Chloride	0.00	465	62	0	Not Found	UG/L	383	0.000
7)	74-83-9 Bromomethane	0.00	555	94	0	Not Found	UG/L	874	0.000
8)	75-00-3 Chloroethane	0.00	566	49	0	Not Found	UG/L	388	0.000
9)	75-69-4 Trichlorofluoromethane	7.31	626	101	10637	0.16	UG/L	986	0.588
10)	75-35-4 1,1-Dichloroethene	0.00	732	61	0	Not Found	UG/L	253	0.000
11)	75-09-2 Methylene Chloride	9.52	814	49	403593	1.54	UG/L	836	2.246
12)	156-60-5 Trans-1,2-Dichloroethene	0.00	867	61	0	Not Found	UG/L	290	0.000
13)	75-34-3 1,1-Dichloroethane	0.00	935	63	0	Not Found	UG/L	622	0.000
14)	156-59-4 Cis-1,2-Dichloroethene	11.94	1021	61	734	0.01	UG/L	784	0.461
15)	590-20-7 2,2-Dichloropropane	0.00	1026	97	0	Not Found	UG/L	512	0.000
16)	74-97-5 Bromochloromethane	0.00	1062	49	0	Not Found	UG/L	384	0.000
17)	67-66-3 Chloroform	12.49	1068	83	92111	1.57	UG/L	946	0.502
18)	71-55-6 1,1,1-Trichloroethane	0.00	1105	97	0	Not Found	UG/L	604	0.000
19)	563-58-6 1,1-Dichloropropene	0.00	1128	75	0	Not Found	UG/L	513	0.000
20)	56-23-5 Carbon Tetrachloride	0.00	1130	117	0	Not Found	UG/L	914	0.000
21)	71-43-2 Benzene	13.52	1157	78	5779	0.05	UG/L	969	1.019
22)	107-06-2 1,2-Dichloroethane	0.00	1161	62	0	Not Found	UG/L	154	0.000
23)	79-01-6 Trichloroethene	14.57	1247	130	2400	0.07	UG/L	922	0.295
24)	78-87-5 1,2,-Dichloropropane	0.00	1284	63	0	Not Found	UG/L	333	0.000
25)	74-95-3 Dibromomethane	0.00	1302	93	0	Not Found	UG/L	630	0.000
26)	75-27-4 Bromodichloromethane	15.39	1317	83	11814	0.33	UG/L	975	0.312
27)	10061-01-5 Cis-1,3-Dichloropropene	0.00	1384	75	0	Not Found	UG/L	356	0.000
28)	108-88-3 Toluene	16.71	1430	91	237729	1.22	UG/L	985	1.675
29)	10061-02-6 Trans-1,3-Dichloropropene	0.00	1457	75	0	Not Found	UG/L	644	0.000
30)	79-00-5 1,1,2-Trichloroethane	0.00	1484	97	0	Not Found	UG/L	343	0.000

* Compound is ISTD

Operator ID: MC

Quant Time: 07/19/99 13:22

Output File: AE04342.1A2

Injected at: 07/17/99 01:55

Data File: AE04342.MS

Dilution Factor: 1.00

Name: AE04342

Instrument ID: 20701-1284

Sample: Date: 7/14/1999 by Jerald Conway

ID File: VOA624F.QCI

Comment: Location: Lawrence / Dexter (#5231)

Last Calibration: 07/19/99

Last Qcal Time: 07/19/99 08:24

	Compound	R.T.	Scan#	Q ion	Area	Conc	Units	Fit	Rf	
31)	142-28-9	1,3-Dichloropropane	0.00	1512	76	0	Not Found	UG/L	580	0.000
32)	127-18-4	Tetrachloroethene	17.68	1513	166	4183	0.11	UG/L	963	0.321
33)	124-48-1	Dibromochloromethane	18.06	1546	129	8236	0.34	UG/L	978	0.207
34)	106-93-4	1,2-Dibromoethane	0.00	1571	107	0	Not Found	UG/L	734	0.000
35)	108-90-7	Chlorobenzene	19.17	1641	112	756	0.01	UG/L	773	0.927
36)	630-20-6	1,1,1,2-Tetrachloroethane	0.00	1649	131	0	Not Found	UG/L	593	0.000
37)	100-41-4	Ethylbenzene	19.30	1652	91	5876	0.03	UG/L	951	1.615
38)	108-38-3	1,3-Dimethylbenzene (m-Xylene)	19.41	1662	91	20187	0.06	UG/L	980	3.009
39)	106-42-3	1,4-Dimethylbenzene (p-Xylene)	19.41	1662	91	20187	0.06	UG/L	976	3.009
40)	95-47-6	1,2-Dimethylbenzene (o-Xylene)	0.00	1727	91	0	Not Found	UG/L	632	0.000
41)	100-42-5	Styrene	20.12	1723	104	5029	0.06	UG/L	924	0.672
42)	75-25-2	Bromoform	20.54	1759	171	4307	0.17	UG/L	813	0.212
43)	98-82-8	Isopropylbenzene	20.74	1776	105	9640	0.05	UG/L	892	1.670
44)	79-34-5	1,1,2,2-Tetrachloroethane	0.00	1817	83	0	Not Found	UG/L	394	0.000
45)	96-18-4	1,2,3-Trichloropropane	0.00	1824	75	0	Not Found	UG/L	91	0.000
46)	108-86-1	Bromobenzene	0.00	1838	77	0	Not Found	UG/L	938	0.000
47)	103-65-1	n-Propylbenzene	21.44	1836	91	14536	0.07	UG/L	918	1.865
48)	95-49-8	2-Chlorotoluene	0.00	1860	126	0	Not Found	UG/L	680	0.000
49)	108-67-8	1,3,5-Trimethylbenzene	21.65	1854	105	15825	0.09	UG/L	849	1.560
50)	106-43-4	4-Chlorotoluene	0.00	1868	91	0	Not Found	UG/L	937	0.000
51)	98-06-6	tert-Butylbenzene	22.24	1905	119	3932	0.02	UG/L	938	1.691
52)	95-63-6	1,2,4-Trimethylbenzene	22.39	1917	105	15445	0.10	UG/L	920	1.369
53)	135-98-8	sec-Butylbenzene	0.00	1947	105	0	Not Found	UG/L	573	0.000
54)	99-87-6	4-Isopropyltoluene	22.88	1959	119	53021	0.25	UG/L	934	1.788
55)	541-73-1	1,3-Dichlorobenzene	22.99	1968	146	22901	0.22	UG/L	964	0.880
56)	106-46-7	1,4-Dichlorobenzene	23.13	1981	146	72375	0.70	UG/L	970	0.884
57)	104-51-8	n-Butylbenzene	23.64	2024	91	7180	0.05	UG/L	743	1.327
58)	95-50-1	1,2-Dichlorobenzene	0.00	2046	146	0	Not Found	UG/L	607	0.000
59)	96-12-8	1,2-Dibromo-3-Chloropropane	0.00	2172	75	0	Not Found	UG/L	485	0.000
60)	120-82-1	1,2,4-Trichlorobenzene	27.12	2323	180	5683	0.14	UG/L	866	0.355

* Compound is ISTD

Operator ID: MC Quant Time: 07/19/99 13:22
Output File: AE04342.1A2 Injected at: 07/17/99 01:55
Data File: AE04342.MS Dilution Factor: 1.00
Name: AE04342 Instrument ID: 20701-1284
Sample Date: 7/14/1999 by Jerald Conway

ID File: VOA624F.QC1

Comment: Location: Lawrence / Dexter (#5231)

Last Calibration: 07/19/99

Last Qcal Time: 07/19/99 08:24

	Compound	R.T.	Scan#	Q ion	Area	Conc	Units	Fit	Rf
61)	87-68-3 Hexachlorobutadiene	27.42	2348	225	12727	0.24	UG/L	795	0.452
62)	91-20-3 Naphthalene	27.77	2379	128	12214	0.19	UG/L	896	0.542
63)	82-61-6 1,2,3-Trichlorobenzene	0.00	2429	180	0	Not Found	UG/L	798	0.000

* Compound is ISTD

Operator ID: MC Quant Time: 07/19/99 13:23
 Output File: AE04343.1A2 Injected at: 07/17/99 02:35
 Data File: AE04343.MS Dilution Factor: 1.00
 Name: AE04343 Instrument ID: 20701-1284
 Sample: Date: 7/14/1999 by Jerald Conway

ID File: VOA624F.QCI

Comment: Location: Lawrence / Washington (#5233)

Last Calibration: 07/19/99

Last Qcal Time: 07/19/99 08:24

	Compound	R.T.	Scan#	Q ion	Area	Conc	Units	Fit	Rf
1)	*107-06-2 Fluorobenzene	13.97	1195	96	604528	5.00	UG/L	996	1.000
2)	4-Bromofluorobenzene (SG)	21.06	1803	95	370808	5.00	UG/L	999	0.614
3)	1,2-Dichlorobenzene-d4 (SG)	23.83	2041	152	235486	5.00	UG/L	882	0.390
4)	75-71-8 Dichlorodifluoromethane	4.56	390	85	7921	0.18	UG/L	898	0.357
5)	74-87-3 Chloromethane	0.00	437	47	0	Not Found	UG/L	0	0.000
6)	75-01-4 Vinyl Chloride	0.00	467	62	0	Not Found	UG/L	701	0.000
7)	74-83-9 Bromomethane	6.40	548	94	4248	0.21	UG/L	893	0.169
8)	75-00-3 Chloroethane	0.00	566	49	0	Not Found	UG/L	455	0.000
9)	75-69-4 Trichlorofluoromethane	7.32	627	101	13713	0.19	UG/L	987	0.588
10)	75-35-4 1,1-Dichloroethene	8.53	729	61	1478	0.03	UG/L	886	0.434
11)	75-09-2 Methylene Chloride	9.53	815	49	392515	1.44	UG/L	858	2.255
12)	156-60-5 Trans-1,2-Dichloroethene	10.09	863	61	1767	0.04	UG/L	862	0.403
13)	75-34-3 1,1-Dichloroethane	10.88	931	63	847	0.02	UG/L	823	0.429
14)	156-59-4 Cis-1,2-Dichloroethene	11.97	1024	61	1742	0.03	UG/L	827	0.461
15)	590-20-7 2,2-Dichloropropane	11.97	1024	97	522	0.04	UG/L	766	0.108
16)	74-97-5 Bromochloromethane	0.00	1062	49	0	Not Found	UG/L	683	0.000
17)	67-66-3 Chloroform	12.50	1069	83	57220	0.97	UG/L	948	0.490
18)	71-55-6 1,1,1-Trichloroethane	12.89	1103	97	2639	0.03	UG/L	827	0.669
19)	563-58-6 1,1-Dichloropropene	13.16	1126	75	3339	0.06	UG/L	886	0.427
20)	56-23-5 Carbon Tetrachloride	13.18	1128	117	2768	0.06	UG/L	929	0.359
21)	71-43-2 Benzene	13.53	1158	78	9159	0.07	UG/L	982	1.020
22)	107-06-2 1,2-Dichloroethane	13.51	1156	62	1331	0.03	UG/L	741	0.371
23)	79-01-6 Trichloroethene	14.59	1248	130	3178	0.09	UG/L	950	0.295
24)	78-87-5 1,2,-Dichloropropane	0.00	1284	63	0	Not Found	UG/L	429	0.000
25)	74-95-3 Dibromomethane	0.00	1302	93	0	Not Found	UG/L	688	0.000
26)	75-27-4 Bromodichloromethane	15.39	1317	83	4305	0.12	UG/L	931	0.308
27)	10061-01-5 Cis-1,3-Dichloropropene	16.11	1379	75	1646	0.03	UG/L	827	0.398
28)	108-88-3 Toluene	16.73	1432	91	103052	0.51	UG/L	982	1.677
29)	10061-02-6 Trans-1,3-Dichloropropene	17.08	1462	75	26799	0.53	UG/L	748	0.422
30)	79-00-5 1,1,2-Trichloroethane	17.36	1486	97	2273	0.09	UG/L	753	0.203

* Compound is ISTD

Operator ID: MC Quant Time: 07/19/99 13:23
 Output File: AE04343.1A2 Injected at: 07/17/99 02:35
 Data File: AE04343.MS Dilution Factor: 1.00
 Name: AE04343 Instrument ID: 20701-1284
 Sample Date: 7/14/1999 by Jerald Conway

ID File: VOA624F.QCI

Comment: Location: Lawrence / Washington (#5233)

Last Calibration: 07/19/99

Last Qcal Time: 07/19/99 08:24

	Compound	R.T.	Scan#	Q	ion	Area	Conc	Units	Fit	Rf
31)	142-28-9	1,3-Dichloropropane	17.65	1511	76	1043	0.03	UG/L	782	0.293
32)	127-18-4	Tetrachloroethene	17.68	1514	166	5503	0.14	UG/L	961	0.322
33)	124-48-1	Dibromochloromethane	18.07	1546	129	2975	0.12	UG/L	960	0.205
34)	106-93-4	1,2-Dibromoethane	0.00	1569	107	0	Not Found	UG/L	766	0.000
35)	108-90-7	Chlorobenzene	19.14	1638	112	8187	0.07	UG/L	932	0.929
36)	630-20-6	1,1,1,2-Tetrachloroethane	19.23	1646	131	1286	0.04	UG/L	857	0.259
37)	100-41-4	Ethylbenzene	19.25	1648	91	52313	0.27	UG/L	992	1.625
38)	108-38-3	1,3-Dimethylbenzene (m-Xylene	19.43	1663	91	158290	0.43	UG/L	996	3.027
39)	106-42-3	1,4-Dimethylbenzene (p-Xylene	19.43	1663	91	158290	0.43	UG/L	996	3.027
40)	95-47-6	1,2-Dimethylbenzene (o-Xylene	20.15	1725	91	52795	0.30	UG/L	949	1.454
41)	100-42-5	Styrene	20.15	1725	104	11033	0.14	UG/L	861	0.674
42)	75-25-2	Bromoform	0.00	1762	171	0	Not Found	UG/L	617	0.000
43)	98-82-8	Isopropylbenzene	20.74	1776	105	32904	0.16	UG/L	985	1.674
44)	79-34-5	1,1,2,2-Tetrachloroethane	0.00	1817	83	0	Not Found	UG/L	467	0.000
45)	96-18-4	1,2,3-Trichloropropane	0.00	1824	75	0	Not Found	UG/L	291	0.000
46)	108-86-1	Bromobenzene	21.40	1832	77	8972	0.09	UG/L	956	0.867
47)	103-65-1	n-Propylbenzene	21.45	1837	91	33734	0.15	UG/L	983	1.867
48)	95-49-8	2-Chlorotoluene	21.69	1857	126	8302	0.17	UG/L	922	0.416
49)	108-67-8	1,3,5-Trimethylbenzene	21.71	1859	105	40274	0.21	UG/L	979	1.561
50)	106-43-4	4-Chlorotoluene	21.85	1871	91	20830	0.15	UG/L	967	1.171
51)	98-06-6	tert-Butylbenzene	22.33	1912	119	34285	0.17	UG/L	915	1.690
52)	95-63-6	1,2,4-Trimethylbenzene	22.40	1918	105	59397	0.36	UG/L	990	1.380
53)	135-98-8	sec-Butylbenzene	22.71	1945	105	38422	0.18	UG/L	728	1.772
54)	99-87-6	4-Isopropyltoluene	22.90	1961	119	69507	0.32	UG/L	953	1.785
55)	541-73-1	1,3-Dichlorobenzene	23.00	1969	146	31385	0.30	UG/L	967	0.878
56)	106-46-7	1,4-Dichlorobenzene	23.16	1983	146	91427	0.86	UG/L	968	0.878
57)	104-51-8	n-Butylbenzene	23.67	2026	91	36601	0.23	UG/L	968	1.330
58)	95-50-1	1,2-Dichlorobenzene	0.00	2046	146	0	Not Found	UG/L	593	0.000
59)	96-12-8	1,2-Dibromo-3-Chloropropane	0.00	2172	75	0	Not Found	UG/L	544	0.000
60)	120-82-1	1,2,4-Trichlorobenzene	27.14	2324	180	13571	0.32	UG/L	939	0.355

* Compound is ISTD

Operator ID: MC Quant Time: 07/19/99 13:23
 Output File: AE04343.1A2 Injected at: 07/17/99 02:35
 Data File: AE04343.MS Dilution Factor: 1.00
 Name: AE04343 Instrument ID: 20701-1284
 Sample: Date: 7/14/1999 by Jerald Conway

ID File: VOA624F.QCI
 Comment: Location: Lawrence / Washington (#5233)
 Last Calibration: 07/19/99 Last Qcal Time: 07/19/99 08:24

	Compound	R.T.	Scan#	Q ion	Area	Conc	Units	Fit	Rf
61)	87-68-3 Hexachlorobutadiene	27.45	2351	225	16303	0.30	UG/L	925	0.451
62)	91-20-3 Naphthalene	27.78	2379	128	19776	0.30	UG/L	961	0.542
63)	82-61-6 1,2,3-Trichlorobenzene	28.36	2429	180	10460	0.25	UG/L	867	0.350

* Compound is ISTD

Operator ID: MC Quant Time: 07/19/99 13:26
 Output File: AE04344.1A2 Injected at: 07/17/99 03:15
 Data File: AE04344.MS Dilution Factor: 1.00
 Name: AE04344 Instrument ID: 20701-1284
 Sample Date: 7/14/1999 by Jerald Conway

ID File: VOA624F.QCI

Comment: Location: Lawrence / Jefferson (#5180)

Last Calibration: 07/19/99

Last Qcal Time: 07/19/99 08:24

	Compound	R.T.	Scan#	Q ion	Area	Conc	Units	Pic	Rf
1)	*107-06-2 Fluorobenzene	13.97	1195	96	650059	5.00	UG/L	996	1.000
2)	4-Bromofluorobenzene (SG)	21.07	1804	95	397375	5.00	UG/L	998	0.612
3)	1,2-Dichlorobenzene-d4 (SG)	23.84	2041	152	251424	5.00	UG/L	752	0.387
4)	75-71-8 Dichlorodifluoromethane	4.55	390	85	3975	0.09	UG/L	830	0.356
5)	74-87-3 Chloromethane	0.00	437	47	0	Not Found	UG/L	196	0.000
6)	75-01-4 Vinyl Chloride	0.00	466	62	0	Not Found	UG/L	716	0.000
7)	74-83-9 Bromomethane	6.48	555	94	1148	0.05	UG/L	894	0.171
8)	75-00-3 Chloroethane	0.00	566	49	0	Not Found	UG/L	387	0.000
9)	75-69-4 Trichlorofluoromethane	7.33	627	101	11595	0.15	UG/L	984	0.587
10)	75-35-4 1,1-Dichloroethene	0.00	732	61	0	Not Found	UG/L	618	0.000
11)	75-09-2 Methylene Chloride	9.54	816	49	387271	1.31	UG/L	820	2.267
12)	156-60-5 Trans-1,2-Dichloroethene	10.08	862	61	732	0.01	UG/L	877	0.403
13)	75-34-3 1,1-Dichloroethane	0.00	935	63	0	Not Found	UG/L	619	0.000
14)	156-59-4 Cis-1,2-Dichloroethene	0.00	1025	61	0	Not Found	UG/L	688	0.000
15)	590-20-7 2,2-Dichloropropane	0.00	1032	97	0	Not Found	UG/L	660	0.000
16)	74-97-5 Bromochloromethane	0.00	1062	49	0	Not Found	UG/L	482	0.000
17)	67-66-3 Chloroform	12.50	1070	83	178362	2.62	UG/L	949	0.523
18)	71-55-6 1,1,1-Trichloroethane	12.90	1103	97	2637	0.03	UG/L	828	0.669
19)	563-58-6 1,1-Dichloropropene	0.00	1128	75	0	Not Found	UG/L	635	0.000
20)	56-23-5 Carbon Tetrachloride	13.18	1128	117	1459	0.03	UG/L	913	0.359
21)	71-43-2 Benzene	13.53	1158	78	10182	0.08	UG/L	990	1.020
22)	107-06-2 1,2-Dichloroethane	0.00	1161	62	0	Not Found	UG/L	435	0.000
23)	79-01-6 Trichloroethene	14.61	1250	130	1141	0.03	UG/L	892	0.295
24)	78-87-5 1,2,-Dichloropropane	0.00	1284	63	0	Not Found	UG/L	254	0.000
25)	74-95-3 Dibromomethane	0.00	1302	93	0	Not Found	UG/L	418	0.000
26)	75-27-4 Bromodichloromethane	15.39	1317	83	24125	0.59	UG/L	970	0.316
27)	10061-01-5 Cis-1,3-Dichloropropene	0.00	1384	75	0	Not Found	UG/L	629	0.000
28)	108-88-3 Toluene	16.73	1432	91	56201	0.26	UG/L	979	1.678
29)	10061-02-6 Trans-1,3-Dichloropropene	0.00	1457	75	0	Not Found	UG/L	636	0.000
30)	79-00-5 1,1,2-Trichloroethane	17.37	1487	97	1750	0.07	UG/L	736	0.203

* Compound is ISTD

Operator ID: MC Quant Time: 07/19/99 13:26
Output File: AE04344.1A2 Injected at: 07/17/99 03:15
Data File: AE04344.MS Dilution Factor: 1.00
Name: AE04344 Instrument ID: 20701-1284
Sample: Date: 7/14/1999 by Jerald Conway

ID File: VOA624F.QCI

Comment: Location: Lawrence / Jefferson (#5180)

Last Calibration: 07/19/99

Last Qcal Time: 07/19/99 08:24

	Compound	R.T.	Scan#	Q ion	Area	Conc	Units	Fit	Rf
31)	142-28-9 1,3-Dichloropropane	0.00	1512	76	0	Not Found	UG/L	586	0.000
32)	127-18-4 Tetrachloroethene	17.68	1514	166	9656	0.23	UG/L	985	0.322
33)	124-48-1 Dibromochloromethane	18.07	1547	129	8027	0.30	UG/L	990	0.207
34)	106-93-4 1,2-Dibromoethane	0.00	1570	107	0	Not Found	UG/L	723	0.000
35)	108-90-7 Chlorobenzene	19.15	1639	112	5533	0.05	UG/L	914	0.928
36)	630-20-6 1,1,1,2-Tetrachloroethane	0.00	1649	131	0	Not Found	UG/L	452	0.000
37)	100-41-4 Ethylbenzene	19.26	1649	91	32917	0.16	UG/L	991	1.620
38)	108-38-3 1,3-Dimethylbenzene (m-Xylene	19.45	1665	91	72531	0.19	UG/L	997	3.015
39)	106-42-3 1,4-Dimethylbenzene (p-Xylene	19.45	1665	91	72531	0.19	UG/L	998	3.015
40)	95-47-6 1,2-Dimethylbenzene (o-Xylene	20.15	1725	91	90347	0.48	UG/L	988	1.458
41)	100-42-5 Styrene	0.00	1733	104	0	Not Found	UG/L	883	0.000
42)	75-25-2 Bromoform	0.00	1762	171	0	Not Found	UG/L	67	0.000
43)	98-82-8 Isopropylbenzene	20.74	1776	105	77798	0.36	UG/L	959	1.681
44)	79-34-5 1,1,2,2-Tetrachloroethane	0.00	1817	83	0	Not Found	UG/L	250	0.000
45)	96-18-4 1,2,3-Trichloropropane	0.00	1824	75	0	Not Found	UG/L	56	0.000
46)	108-86-1 Bromobenzene	0.00	1834	77	0	Not Found	UG/L	887	0.000
47)	103-65-1 n-Propylbenzene	21.45	1837	91	187810	0.77	UG/L	993	1.885
48)	95-49-8 2-Chlorotoluene	0.00	1860	126	0	Not Found	UG/L	448	0.000
49)	108-67-8 1,3,5-Trimethylbenzene	21.73	1860	105	676989	3.28	UG/L	969	1.588
50)	106-43-4 4-Chlorotoluene	0.00	1873	91	0	Not Found	UG/L	656	0.000
51)	98-06-6 tert-Butylbenzene	0.00	1913	119	0	Not Found	UG/L	665	0.000
52)	95-63-6 1,2,4-Trimethylbenzene	22.40	1918	105	1403892	7.62	UG/L	995	1.417
53)	135-98-8 sec-Butylbenzene	0.00	1947	105	0	Not Found	UG/L	624	0.000
54)	99-87-6 4-Isopropyltoluene	22.91	1962	119	148208	0.64	UG/L	793	1.771
55)	541-73-1 1,3-Dichlorobenzene	23.00	1970	146	28486	0.25	UG/L	922	0.879
56)	106-46-7 1,4-Dichlorobenzene	23.16	1982	146	117219	1.04	UG/L	944	0.871
57)	104-51-8 n-Butylbenzene	0.00	2028	91	0	Not Found	UG/L	501	0.000
58)	95-50-1 1,2-Dichlorobenzene	0.00	2046	146	0	Not Found	UG/L	624	0.000
59)	96-12-8 1,2-Dibromo-3-Chloropropane	0.00	2172	75	0	Not Found	UG/L	0	0.000
60)	120-82-1 1,2,4-Trichlorobenzene	0.00	2327	180	0	Not Found	UG/L	617	0.000

* Compound is ISTD

Operator ID: MC Quant Time: 07/19/99 13:26
Output File: AE04344.1A2 Injected at: 07/17/99 03:15
Data File: AE04344.MS Dilution Factor: 1.00
Name: AE04344 Instrument ID: 20701-1284
Sample: Date: 7/14/1999 by Jerald Conway

ID File: VOA624F.QCI

Comment: Location: Lawrence / Jefferson (#5180)

Last Calibration: 07/19/99

Last Qcal Time: 07/19/99 08:24

	Compound	R.T.	Scan#	Q ion	Area	Conc	Units	Fit	RF
61)	87-68-3 Hexachlorobutadiene	27.45	2351	225	13095	0.22	UG/L	843	0.452
62)	91-20-3 Naphthalene	27.77	2379	128	63489	0.90	UG/L	951	0.543
63)	82-61-6 1,2,3-Trichlorobenzene	0.00	2430	180	0	Not Found	UG/L	785	0.000

* Compound is ISTD

Operator ID: MC

Quant Time: 07/19/99 13:27

Output File: AE04345.1A2

Injected at: 07/17/99 03:54

Data File: AE04345.MS

Dilution Factor: 1.00

Name: AE04345

Instrument ID: 20701-1284

Sample: Date: 7/14/1999 by Jerald Conway

ID File: VOA624F.QCI

Comment: Location: McDonough / Jefferson (#5185)

Last Calibration: 07/19/99

Last Qcal Time: 07/19/99 08:24

	Compound	R.T.	Scan#	Q ion	Area	Conc	Units	Fit	Rf
1)	*107-06-2 Fluorobenzene	13.94	1193	96	634037	5.00	UG/L	997	1.000
2)	4-Bromofluorobenzene (SG)	21.05	1802	95	408904	5.00	UG/L	996	0.645
3)	1,2-Dichlorobenzene-d4 (SG)	23.81	2039	152	249456	5.00	UG/L	677	0.394
4)	75-71-8 Dichlorodifluoromethane	4.54	389	85	3517	0.08	UG/L	910	0.356
5)	74-87-3 Chloromethane	0.00	437	47	0	Not Found	UG/L	194	0.000
6)	75-01-4 Vinyl Chloride	0.00	465	62	0	Not Found	UG/L	514	0.000
7)	74-83-9 Bromomethane	6.39	547	94	2750	0.13	UG/L	899	0.170
8)	75-00-3 Chloroethane	0.00	566	49	0	Not Found	UG/L	645	0.000
9)	75-69-4 Trichlorofluoromethane	7.31	626	101	10209	0.14	UG/L	987	0.587
10)	75-35-4 1,1-Dichloroethene	0.00	732	61	0	Not Found	UG/L	372	0.000
11)	75-09-2 Methylene Chloride	9.52	814	49	397126	1.39	UG/L	836	2.260
12)	156-60-5 Trans-1,2-Dichloroethene	0.00	867	61	0	Not Found	UG/L	500	0.000
13)	75-34-3 1,1-Dichloroethane	0.00	935	63	0	Not Found	UG/L	660	0.000
14)	156-59-4 Cis-1,2-Dichloroethene	0.00	1025	61	0	Not Found	UG/L	462	0.000
15)	590-20-7 2,2-Dichloropropane	0.00	1026	97	0	Not Found	UG/L	574	0.000
16)	74-97-5 Bromochloromethane	0.00	1062	49	0	Not Found	UG/L	497	0.000
17)	67-66-3 Chloroform	12.47	1067	83	189588	2.84	UG/L	957	0.528
18)	71-55-6 1,1,1-Trichloroethane	0.00	1101	97	0	Not Found	UG/L	804	0.000
19)	563-58-6 1,1-Dichloropropene	0.00	1128	75	0	Not Found	UG/L	438	0.000
20)	56-23-5 Carbon Tetrachloride	0.00	1135	117	0	Not Found	UG/L	783	0.000
21)	71-43-2 Benzene	13.52	1157	78	6667	0.05	UG/L	945	1.019
22)	107-06-2 1,2-Dichloroethane	0.00	1161	62	0	Not Found	UG/L	471	0.000
23)	79-01-6 Trichloroethene	14.58	1248	130	2874	0.08	UG/L	761	0.295
24)	78-87-5 1,2,-Dichloropropane	0.00	1284	63	0	Not Found	UG/L	416	0.000
25)	74-95-3 Dibromomethane	0.00	1302	93	0	Not Found	UG/L	507	0.000
26)	75-27-4 Bromodichloromethane	15.37	1315	83	21963	0.55	UG/L	967	0.316
27)	10061-01-5 Cis-1,3-Dichloropropene	0.00	1384	75	0	Not Found	UG/L	361	0.000
28)	108-88-3 Toluene	16.71	1431	91	34818	0.16	UG/L	970	1.679
29)	10061-02-6 Trans-1,3-Dichloropropene	0.00	1448	75	0	Not Found	UG/L	730	0.000
30)	79-00-5 1,1,2-Trichloroethane	0.00	1484	97	0	Not Found	UG/L	600	0.000

* Compound is ISTD

Operator ID: MC Quant Time: 07/19/99 13:27
 Output File: AE04345.1A2 Injected at: 07/17/99 03:54
 Data File: AE04345.MS Dilution Factor: 1.00
 Name: AE04345 Instrument ID: 20701-1284
 Sample Date: 7/14/1999 by Jerald Conway

ID File: VOA624F.QCI

Comment: Location: McDonough / Jefferson (#5185)

Last Calibration: 07/19/99

Last Qcal Time: 07/19/99 08:24

	Compound	R.T.	Scan#	Q ion	Area	Conc	Units	Fit	Rf
31)	142-28-9 1,3-Dichloropropane	0.00	1512	76	0	Not Found	UG/L	590	0.000
32)	127-18-4 Tetrachloroethene	17.67	1512	166	6851	0.17	UG/L	977	0.322
33)	124-48-1 Dibromochloromethane	18.06	1546	129	8201	0.31	UG/L	952	0.207
34)	106-93-4 1,2-Dibromoethane	0.00	1572	107	0	Not Found	UG/L	529	0.000
35)	108-90-7 Chlorobenzene	0.00	1641	112	0	Not Found	UG/L	521	0.000
36)	630-20-6 1,1,1,2-Tetrachloroethane	0.00	1649	131	0	Not Found	UG/L	679	0.000
37)	100-41-4 Ethylbenzene	19.25	1648	91	21451	0.10	UG/L	954	1.618
38)	108-38-3 1,3-Dimethylbenzene (m-Xylene)	19.41	1662	91	35584	0.09	UG/L	991	3.011
39)	106-42-3 1,4-Dimethylbenzene (p-Xylene)	19.41	1662	91	35584	0.09	UG/L	994	3.011
40)	95-47-6 1,2-Dimethylbenzene (o-Xylene)	20.13	1724	91	32781	0.18	UG/L	960	1.451
41)	100-42-5 Styrene	0.00	1729	104	0	Not Found	UG/L	626	0.000
42)	75-25-2 Bromoform	0.00	1762	171	0	Not Found	UG/L	11	0.000
43)	98-82-8 Isopropylbenzene	20.73	1775	105	38489	0.18	UG/L	934	1.674
44)	79-34-5 1,1,2,2-Tetrachloroethane	0.00	1817	83	0	Not Found	UG/L	402	0.000
45)	96-18-4 1,2,3-Trichloropropane	0.00	1824	75	0	Not Found	UG/L	360	0.000
46)	108-86-1 Bromobenzene	0.00	1834	77	0	Not Found	UG/L	508	0.000
47)	103-65-1 n-Propylbenzene	21.42	1834	91	50931	0.21	UG/L	974	1.869
48)	95-49-8 2-Chlorotoluene	0.00	1860	126	0	Not Found	UG/L	32	0.000
49)	108-67-8 1,3,5-Trimethylbenzene	21.70	1858	105	162114	0.82	UG/L	878	1.566
50)	106-43-4 4-Chlorotoluene	0.00	1873	91	0	Not Found	UG/L	649	0.000
51)	98-06-6 tert-Butylbenzene	0.00	1913	119	0	Not Found	UG/L	593	0.000
52)	95-63-6 1,2,4-Trimethylbenzene	22.39	1917	105	273644	1.51	UG/L	992	1.431
53)	135-98-8 sec-Butylbenzene	0.00	1947	105	0	Not Found	UG/L	420	0.000
54)	99-87-6 4-Isopropyltoluene	22.90	1960	119	90714	0.40	UG/L	858	1.782
55)	541-73-1 1,3-Dichlorobenzene	22.99	1968	146	30700	0.28	UG/L	791	0.879
56)	106-46-7 1,4-Dichlorobenzene	23.14	1981	146	157195	1.45	UG/L	982	0.856
57)	104-51-8 n-Butylbenzene	0.00	2028	91	0	Not Found	UG/L	316	0.000
58)	95-50-1 1,2-Dichlorobenzene	0.00	2046	146	0	Not Found	UG/L	395	0.000
59)	96-12-8 1,2-Dibromo-3-Chloropropane	0.00	2172	75	0	Not Found	UG/L	628	0.000
60)	120-82-1 1,2,4-Trichlorobenzene	0.00	2327	180	0	Not Found	UG/L	474	0.000

* Compound is ISTD

Operator ID: MC Quant Time: 07/19/99 13:27
Output File: AE04345.1A2 Injected at: 07/17/99 03:54
Data File: AE04345.MS Dilution Factor: 1.00
Name: AE04345 Instrument ID: 20701-1284
Sample: Date: 7/14/1999 by Jerald Conway

ID File: VOA624F.QCI

Comment: Location: McDonough / Jefferson (#5185)

Last Calibration: 07/19/99

Last Qcal Time: 07/19/99 08:24

Compound		R.T.	Scan#	Q ion	Area	Conc	Units	Fit	Rf
61)	87-68-3 Hexachlorobutadiene	27.41	2347	225	8396	0.15	UG/L	872	0.454
62)	91-20-3 Naphthalene	27.74	2376	128	40453	0.59	UG/L	935	0.542
63)	82-61-6 1,2,3-Trichlorobenzene	0.00	2431	180	0	Not Found	UG/L	631	0.000

* Compound is ISTD

Operator ID: MC Quant Time: 07/19/99 13:28
 Output File: AE04346.1A2 Injected at: 07/17/99 04:34
 Data File: AE04346.MS Dilution Factor: 1.00
 Name: AE04346 Instrument ID: 20701-1284
 Sample: Date: 7/14/1999 by Jerald Conway

ID File: VOA624F.QCI

Comment: Location: Hull / Jefferson (#5190)

Last Calibration: 07/19/99

Last Qcal Time: 07/19/99 08:24

	Compound	R.T.	Scan#	Q ion	Area	Conc	Units	Fit	Rf
1)	*107-06-2 Fluorobenzene	13.97	1195	96	591583	5.00	UG/L	997	1.000
2)	4-Bromofluorobenzene (SG)	21.07	1804	95	385536	5.00	UG/L	998	0.652
3)	1,2-Dichlorobenzene-d4 (SG)	23.84	2041	152	233303	5.00	UG/L	590	0.395
4)	75-71-8 Dichlorodifluoromethane	4.57	391	85	3406	0.08	UG/L	889	0.356
5)	74-87-3 Chloromethane	0.00	430	47	0	Not Found	UG/L	803	0.000
6)	75-01-4 Vinyl Chloride	0.00	467	62	0	Not Found	UG/L	805	0.000
7)	74-83-9 Bromomethane	0.00	547	94	0	Not Found	UG/L	907	0.000
8)	75-00-3 Chloroethane	0.00	568	49	0	Not Found	UG/L	710	0.000
9)	75-69-4 Trichlorofluoromethane	7.33	627	101	10468	0.15	UG/L	984	0.587
10)	75-35-4 1,1-Dichloroethene	0.00	732	61	0	Not Found	UG/L	683	0.000
11)	75-09-2 Methylene Chloride	9.54	816	49	351465	1.31	UG/L	714	2.267
12)	156-60-5 Trans-1,2-Dichloroethene	0.00	867	61	0	Not Found	UG/L	502	0.000
13)	75-34-3 1,1-Dichloroethane	0.00	935	63	0	Not Found	UG/L	634	0.000
14)	156-59-4 Cis-1,2-Dichloroethene	12.04	1030	61	1629	0.03	UG/L	727	0.461
15)	590-20-7 2,2-Dichloropropane	0.00	1030	97	0	Not Found	UG/L	659	0.000
16)	74-97-5 Bromochloromethane	12.39	1060	49	978	0.02	UG/L	787	0.401
17)	67-66-3 Chloroform	12.50	1070	83	251086	3.86	UG/L	953	0.551
18)	71-55-6 1,1,1-Trichloroethane	12.91	1104	97	2973	0.04	UG/L	793	0.669
19)	563-58-6 1,1-Dichloropropene	0.00	1128	75	0	Not Found	UG/L	613	0.000
20)	56-23-5 Carbon Tetrachloride	13.26	1135	117	439	0.01	UG/L	913	0.359
21)	71-43-2 Benzene	13.53	1158	78	7965	0.07	UG/L	949	1.019
22)	107-06-2 1,2-Dichloroethane	0.00	1161	62	0	Not Found	UG/L	574	0.000
23)	79-01-6 Trichloroethene	14.59	1249	130	1719	0.05	UG/L	824	0.295
24)	78-87-5 1,2,-Dichloropropane	0.00	1284	63	0	Not Found	UG/L	265	0.000
25)	74-95-3 Dibromomethane	0.00	1302	93	0	Not Found	UG/L	372	0.000
26)	75-27-4 Bromodichloromethane	15.40	1318	83	36529	0.96	UG/L	981	0.324
27)	10061-01-5 Cis-1,3-Dichloropropene	0.00	1384	75	0	Not Found	UG/L	541	0.000
28)	108-88-3 Toluene	16.73	1432	91	32936	0.17	UG/L	968	1.679
29)	10061-02-6 Trans-1,3-Dichloropropene	0.00	1457	75	0	Not Found	UG/L	552	0.000
30)	79-00-5 1,1,2-Trichloroethane	0.00	1484	97	0	Not Found	UG/L	648	0.000

* Compound is ISTD

Operator ID: MC Quant Time: 07/19/99 13:28
 Output File: AE04346.1A2 Injected at: 07/17/99 04:34
 Data File: AE04346.MS Dilution Factor: 1.00
 Name: AE04346 Instrument ID: 20701-1284
 Sample: Date: 7/14/1999 by Jerald Conway

ID File: VOA624F.QCI

Comment: Location: Hull / Jefferson (#5190)

Last Calibration: 07/19/99

Last Qcal Time: 07/19/99 08:24

	Compound	R.T.	Scan#	Q ion	Area	Conc	Units	Fit	Rf	
31)	142-28-9	1,3-Dichloropropane	0.00	1512	76	0	Not Found	UG/L	598	0.000
32)	127-18-4	Tetrachloroethene	17.68	1514	166	7629	0.20	UG/L	963	0.322
33)	124-48-1	Dibromochloromethane	18.08	1547	129	10142	0.41	UG/L	926	0.208
34)	106-93-4	1,2-Dibromoethane	0.00	1568	107	0	Not Found	UG/L	709	0.000
35)	108-90-7	Chlorobenzene	19.13	1638	112	4991	0.05	UG/L	836	0.928
36)	630-20-6	1,1,1,2-Tetrachloroethane	19.23	1646	131	472	0.02	UG/L	717	0.259
37)	100-41-4	Ethylbenzene	19.26	1649	91	25143	0.13	UG/L	965	1.619
38)	108-38-3	1,3-Dimethylbenzene (m-Xylene)	19.45	1665	91	50974	0.14	UG/L	995	3.013
39)	106-42-3	1,4-Dimethylbenzene (p-Xylene)	19.45	1665	91	50974	0.14	UG/L	994	3.013
40)	95-47-6	1,2-Dimethylbenzene (o-Xylene)	20.16	1726	91	52264	0.30	UG/L	979	1.454
41)	100-42-5	Styrene	0.00	1729	104	0	Not Found	UG/L	604	0.000
42)	75-25-2	Bromoform	0.00	1761	171	0	Not Found	UG/L	39	0.000
43)	98-82-8	Isopropylbenzene	20.77	1778	105	42308	0.21	UG/L	922	1.676
44)	79-34-5	1,1,1,2-Tetrachloroethane	0.00	1817	83	0	Not Found	UG/L	676	0.000
45)	96-18-4	1,2,3-Trichloropropane	0.00	1824	75	0	Not Found	UG/L	72	0.000
46)	108-86-1	Bromobenzene	0.00	1828	77	0	Not Found	UG/L	724	0.000
47)	103-65-1	n-Propylbenzene	21.45	1837	91	60320	0.27	UG/L	972	1.871
48)	95-49-8	2-Chlorotoluene	0.00	1860	126	0	Not Found	UG/L	64	0.000
49)	108-67-8	1,3,5-Trimethylbenzene	21.72	1859	105	229998	1.24	UG/L	867	1.570
50)	106-43-4	4-Chlorotoluene	0.00	1873	91	0	Not Found	UG/L	648	0.000
51)	98-06-6	tert-Butylbenzene	22.39	1917	119	36566	0.18	UG/L	737	1.690
52)	95-63-6	1,2,4-Trimethylbenzene	22.41	1919	105	262561	1.55	UG/L	994	1.433
53)	135-98-8	sec-Butylbenzene	0.00	1946	105	0	Not Found	UG/L	531	0.000
54)	99-87-6	4-Isopropyltoluene	22.90	1961	119	122986	0.59	UG/L	769	1.774
55)	541-73-1	1,3-Dichlorobenzene	23.00	1970	146	31410	0.30	UG/L	885	0.878
56)	106-46-7	1,4-Dichlorobenzene	23.16	1983	146	156911	1.56	UG/L	985	0.852
57)	104-51-8	n-Butylbenzene	0.00	2028	91	0	Not Found	UG/L	461	0.000
58)	95-50-1	1,2-Dichlorobenzene	0.00	2046	146	0	Not Found	UG/L	353	0.000
59)	96-12-8	1,2-Dibromo-3-Chloropropane	0.00	2171	75	0	Not Found	UG/L	192	0.000
60)	120-82-1	1,2,4-Trichlorobenzene	0.00	2326	180	0	Not Found	UG/L	647	0.000

* Compound is ISTD

Operator ID: MC Quant Time: 07/19/99 13:29
Output File: AE04347.1A2 Injected at: 07/17/99 05:14
Data File: AE04347.MS Dilution Factor: 1.00
Name: AE04347 Instrument ID: 20701-1284
Sample: Date: 7/14/1999 by Jerald Conway

ID File: VOA624F.QCI
Comment: Location: Court / Randolph (#0096)
Last Calibration: 07/19/99

Last Qcal Time: 07/19/99 08:24

	Compound	R.T.	Scan#	Q ion	Area	Conc	Units	Fit	Rf
1)	*107-06-2 Fluorobenzene	13.96	1194	96	633319	5.00	UG/L	996	1.000
2)	4-Bromofluorobenzene (SG)	21.05	1802	95	420005	5.00	UG/L	999	0.664
3)	1,2-Dichlorobenzene-d4 (SG)	23.82	2040	152	245316	5.00	UG/L	788	0.388
4)	75-71-8 Dichlorodifluoromethane	4.56	390	85	6740	0.15	UG/L	904	0.357
5)	74-87-3 Chloromethane	0.00	437	47	0	Not Found	UG/L	368	0.000
6)	75-01-4 Vinyl Chloride	0.00	463	62	0	Not Found	UG/L	796	0.000
7)	74-83-9 Bromomethane	0.00	543	94	0	Not Found	UG/L	910	0.000
8)	75-00-3 Chloroethane	0.00	566	49	0	Not Found	UG/L	584	0.000
9)	75-69-4 Trichlorofluoromethane	7.32	627	101	13275	0.18	UG/L	982	0.588
10)	75-35-4 1,1-Dichloroethene	8.51	728	61	2497	0.05	UG/L	866	0.434
11)	75-09-2 Methylene Chloride	9.53	815	49	442107	1.56	UG/L	850	2.245
12)	156-60-5 Trans-1,2-Dichloroethene	10.19	871	61	522	0.01	UG/L	850	0.403
13)	75-34-3 1,1-Dichloroethane	10.89	932	63	1164	0.02	UG/L	754	0.429
14)	156-59-4 Cis-1,2-Dichloroethene	12.00	1026	61	2103	0.04	UG/L	794	0.462
15)	590-20-7 2,2-Dichloropropane	0.00	1028	97	0	Not Found	UG/L	753	0.000
16)	74-97-5 Bromochloromethane	12.39	1060	49	2355	0.05	UG/L	771	0.402
17)	67-66-3 Chloroform	12.50	1069	83	219032	3.23	UG/L	947	0.536
18)	71-55-6 1,1,1-Trichloroethane	12.89	1103	97	3098	0.04	UG/L	910	0.669
19)	563-58-6 1,1-Dichloropropene	13.16	1126	75	3010	0.06	UG/L	865	0.427
20)	56-23-5 Carbon Tetrachloride	13.20	1129	117	5267	0.12	UG/L	961	0.360
21)	71-43-2 Benzene	13.53	1158	78	27449	0.21	UG/L	997	1.023
22)	107-06-2 1,2-Dichloroethane	0.00	1161	62	0	Not Found	UG/L	423	0.000
23)	79-01-6 Trichloroethene	14.59	1248	130	4388	0.12	UG/L	935	0.295
24)	78-87-5 1,2-Dichloropropane	0.00	1284	63	0	Not Found	UG/L	550	0.000
25)	74-95-3 Dibromomethane	0.00	1300	93	0	Not Found	UG/L	744	0.000
26)	75-27-4 Bromodichloromethane	15.39	1317	83	28667	0.71	UG/L	972	0.319
27)	10061-01-5 Cis-1,3-Dichloropropene	16.13	1381	75	2053	0.04	UG/L	818	0.398
28)	108-88-3 Toluene	16.72	1431	91	498437	2.36	UG/L	978	1.671
29)	10061-02-6 Trans-1,3-Dichloropropene	0.00	1454	75	0	Not Found	UG/L	743	0.000
30)	79-00-5 1,1,2-Trichloroethane	0.00	1484	97	0	Not Found	UG/L	655	0.000

* Compound is ISTD

Operator ID: MC Quant Time: 07/19/99 13:29
 Output File: AE04347.1A2 Injected at: 07/17/99 05:14
 Data File: AE04347.MS Dilution Factor: 1.00
 Name: AE04347 Instrument ID: 20701-1284
 Sample Date: 7/14/1999 by Jerald Conway

ID File: VOA624F.QCI

Comment: Location: Court / Randolph (#0096)

Last Calibration: 07/19/99

Last Qcal Time: 07/19/99 08:24

	Compound	R.T.	Scan#	Q ion	Area	Conc	Units	Fit	Rf
31)	142-28-9	1,3-Dichloropropane	0.00	1512	76	0 Not Found	UG/L	630	0.000
32)	127-18-4	Tetrachloroethene	17.68	1513	166	6305	0.16 UG/L	949	0.322
33)	124-48-1	Dibromochloromethane	18.08	1547	129	8297	0.32 UG/L	969	0.207
34)	106-93-4	1,2-Dibromoethane	0.00	1572	107	0 Not Found	UG/L	604	0.000
35)	108-90-7	Chlorobenzene	19.14	1638	112	59778	0.50 UG/L	973	0.943
36)	630-20-6	1,1,1,2-Tetrachloroethane	0.00	1654	131	0 Not Found	UG/L	734	0.000
37)	100-41-4	Ethylbenzene	19.25	1647	91	30092	0.15 UG/L	955	1.620
38)	108-38-3	1,3-Dimethylbenzene (m-Xylene)	19.43	1663	91	53198	0.14 UG/L	995	3.013
39)	106-42-3	1,4-Dimethylbenzene (p-Xylene)	19.43	1663	91	53198	0.14 UG/L	995	3.013
40)	95-47-6	1,2-Dimethylbenzene (o-Xylene)	20.13	1724	91	28143	0.15 UG/L	803	1.451
41)	100-42-5	Styrene	20.13	1724	104	9926	0.12 UG/L	918	0.673
42)	75-25-2	Bromoform	0.00	1762	171	0 Not Found	UG/L	265	0.000
43)	98-82-8	Isopropylbenzene	20.73	1774	105	4570	0.02 UG/L	927	1.669
44)	79-34-5	1,1,2,2-Tetrachloroethane	0.00	1817	83	0 Not Found	UG/L	378	0.000
45)	96-18-4	1,2,3-Trichloropropane	0.00	1824	75	0 Not Found	UG/L	327	0.000
46)	108-86-1	Bromobenzene	21.39	1832	77	10710	0.10 UG/L	841	0.867
47)	103-65-1	n-Propylbenzene	21.44	1836	91	26116	0.11 UG/L	978	1.866
48)	95-49-8	2-Chlorotoluene	21.71	1859	126	9434	0.18 UG/L	858	0.416
49)	108-67-8	1,3,5-Trimethylbenzene	21.70	1858	105	40860	0.21 UG/L	943	1.561
50)	106-43-4	4-Chlorotoluene	21.85	1871	91	24332	0.16 UG/L	983	1.172
51)	98-06-6	tert-Butylbenzene	22.33	1912	119	33318	0.16 UG/L	909	1.691
52)	95-63-6	1,2,4-Trimethylbenzene	22.38	1916	105	62877	0.36 UG/L	954	1.380
53)	135-98-8	sec-Butylbenzene	0.00	1947	105	0 Not Found	UG/L	581	0.000
54)	99-87-6	4-Isopropyltoluene	22.91	1962	119	176040	0.79 UG/L	987	1.765
55)	541-73-1	1,3-Dichlorobenzene	23.01	1970	146	30388	0.27 UG/L	890	0.879
56)	106-46-7	1,4-Dichlorobenzene	23.15	1982	146	637789	7.17 UG/L	984	0.703
57)	104-51-8	n-Butylbenzene	23.66	2026	91	34373	0.20 UG/L	803	1.330
58)	95-50-1	1,2-Dichlorobenzene	0.00	2046	146	0 Not Found	UG/L	419	0.000
59)	96-12-8	1,2-Dibromo-3-Chloropropane	0.00	2172	75	0 Not Found	UG/L	586	0.000
60)	120-82-1	1,2,4-Trichlorobenzene	27.14	2324	180	10256	0.23 UG/L	934	0.355

* Compound is ISTD

Operator ID: MC Quant Time: 07/19/99 13:29
Output File: AE04347.1A2 Injected at: 07/17/99 05:14
Data File: AE04347.MS Dilution Factor: 1.00
Name: AE04347 Instrument ID: 20701-1284
Sample: Date: 7/14/1999 by Jerald Conway

ID File: VOA624F.QCI

Comment: Location: Court / Randolph (#0096)

Last Calibration: 07/19/99

Last Qcal Time: 07/19/99 08:24

	Compound	R.T.	Scan#	Q ion	Area	Conc	Units	Fit	Rf
61)	87-68-3 Hexachlorobutadiene	27.45	2351	225	4939	0.09	UG/L	940	0.455
62)	91-20-3 Naphthalene	27.77	2378	128	21566	0.31	UG/L	941	0.542
63)	82-61-6 1,2,3-Trichlorobenzene	28.34	2427	180	11274	0.25	UG/L	842	0.350

* Compound is ISTD

Operator ID: MC

Quant Time: 07/19/99 13:30

Output File: AE04348.1A2

Injected at: 07/17/99 06:33

Data File: AE04348.MS

Dilution Factor: 1.00

Name: AE04348

Instrument ID: 20701-1284

Sample Date: 7/14/1999 by Jerald Conway

ID File: VOA624F.QCI

Comment: Location: Court St (#0095A)

Last Calibration: 07/19/99

Last Qcal Time: 07/19/99 08:24

	Compound	R.T.	Scan#	Q ion	Area	Conc	Units	Fit	Rf
1)	*107-06-2 Fluorobenzene	13.94	1194	96	695104	5.00	UG/L	996	1.000
2)	4-Bromofluorobenzene (SG)	21.05	1803	95	428224	5.00	UG/L	999	0.617
3)	1,2-Dichlorobenzene-d4 (SG)	23.81	2040	152	242169	5.00	UG/L	903	0.349
4)	75-71-8 Dichlorodifluoromethane	4.54	389	85	3364	0.07	UG/L	871	0.356
5)	74-87-3 Chloromethane	0.00	437	47	0	Not Found	UG/L	119	0.000
6)	75-01-4 Vinyl Chloride	0.00	466	62	0	Not Found	UG/L	541	0.000
7)	74-83-9 Bromomethane	6.38	546	94	3720	0.16	UG/L	918	0.170
8)	75-00-3 Chloroethane	0.00	566	49	0	Not Found	UG/L	532	0.000
9)	75-69-4 Trichlorofluoromethane	7.30	625	101	11412	0.14	UG/L	981	0.587
10)	75-35-4 1,1-Dichloroethene	0.00	728	61	0	Not Found	UG/L	876	0.000
11)	75-09-2 Methylene Chloride	9.52	815	49	452003	1.44	UG/L	760	2.255
12)	156-60-5 Trans-1,2-Dichloroethene	0.00	869	61	0	Not Found	UG/L	766	0.000
13)	75-34-3 1,1-Dichloroethane	0.00	931	63	0	Not Found	UG/L	812	0.000
14)	156-59-4 Cis-1,2-Dichloroethene	11.95	1023	61	3865	0.06	UG/L	908	0.462
15)	590-20-7 2,2-Dichloropropane	0.00	1021	97	0	Not Found	UG/L	657	0.000
16)	74-97-5 Bromochloromethane	12.38	1060	49	1740	0.03	UG/L	840	0.401
17)	67-66-3 Chloroform	12.47	1068	83	453279	5.98	UG/L	955	0.545
18)	71-55-6 1,1,1-Trichloroethane	12.86	1102	97	2302	0.02	UG/L	831	0.669
19)	563-58-6 1,1-Dichloropropene	0.00	1128	75	0	Not Found	UG/L	539	0.000
20)	56-23-5 Carbon Tetrachloride	0.00	1130	117	0	Not Found	UG/L	897	0.000
21)	71-43-2 Benzene	13.51	1157	78	15562	0.11	UG/L	993	1.021
22)	107-06-2 1,2-Dichloroethane	0.00	1162	62	0	Not Found	UG/L	518	0.000
23)	79-01-6 Trichloroethene	14.57	1248	130	13792	0.33	UG/L	978	0.297
24)	78-87-5 1,2,-Dichloropropane	0.00	1284	63	0	Not Found	UG/L	406	0.000
25)	74-95-3 Dibromomethane	0.00	1302	93	0	Not Found	UG/L	664	0.000
26)	75-27-4 Bromodichloromethane	15.38	1317	83	35703	0.80	UG/L	973	0.321
27)	10061-01-5 Cis-1,3-Dichloropropene	0.00	1384	75	0	Not Found	UG/L	604	0.000
28)	108-88-3 Toluene	16.71	1431	91	363981	1.56	UG/L	982	1.674
29)	10061-02-6 Trans-1,3-Dichloropropene	0.00	1457	75	0	Not Found	UG/L	617	0.000
30)	79-00-5 1,1,2-Trichloroethane	0.00	1485	97	0	Not Found	UG/L	673	0.000

* Compound is ISTD

Operator ID: MC Quant Time: 07/19/99 13:30
 Output File: AE04348.1A2 Injected at: 07/17/99 06:33
 Data File: AE04348.MS Dilution Factor: 1.00
 Name: AE04348 Instrument ID: 20701-1284
 Sample Date: 7/14/1999 by Jerald Conway

ID File: VOA624F.QCI

Comment: Location: Court St (#0095A)

Last Calibration: 07/19/99

Last Qcal Time: 07/19/99 08:24

	Compound	R.T.	Scan#	Q ion	Area	Conc	Units	Fit	Rf
31)	142-28-9	1,3-Dichloropropane	0.00	1513	76	0 Not Found	UG/L	613	0.000
32)	127-18-4	Tetrachloroethene	17.68	1514	166	997539	23.55 UG/L	989	0.305
33)	124-48-1	Dibromochloromethane	18.06	1547	129	10979	0.38 UG/L	973	0.208
34)	106-93-4	1,2-Dibromoethane	0.00	1572	107	0 Not Found	UG/L	497	0.000
35)	108-90-7	Chlorobenzene	19.12	1638	112	24688	0.19 UG/L	977	0.933
36)	630-20-6	1,1,1,2-Tetrachloroethane	0.00	1649	131	0 Not Found	UG/L	533	0.000
37)	100-41-4	Ethylbenzene	19.23	1647	91	25535	0.11 UG/L	983	1.618
38)	108-38-3	1,3-Dimethylbenzene (m-Xylene	19.42	1664	91	39404	0.09 UG/L	993	3.011
39)	106-42-3	1,4-Dimethylbenzene (p-Xylene	19.42	1664	91	39404	0.09 UG/L	992	3.011
40)	95-47-6	1,2-Dimethylbenzene (o-Xylene	20.14	1725	91	20712	0.10 UG/L	823	1.449
41)	100-42-5	Styrene	20.12	1724	104	8081	0.09 UG/L	918	0.673
42)	75-25-2	Bromoform	0.00	1762	171	0 Not Found	UG/L	697	0.000
43)	98-82-8	Isopropylbenzene	20.72	1775	105	28784	0.12 UG/L	953	1.672
44)	79-34-5	1,1,2,2-Tetrachloroethane	0.00	1818	83	0 Not Found	UG/L	316	0.000
45)	96-18-4	1,2,3-Trichloropropane	0.00	1825	75	0 Not Found	UG/L	247	0.000
46)	108-86-1	Bromobenzene	21.41	1834	77	7176	0.06 UG/L	961	0.867
47)	103-65-1	n-Propylbenzene	21.42	1835	91	18387	0.07 UG/L	973	1.865
48)	95-49-8	2-Chlorotoluene	21.68	1857	126	10818	0.19 UG/L	903	0.416
49)	108-67-8	1,3,5-Trimethylbenzene	21.70	1859	105	42788	0.20 UG/L	913	1.561
50)	106-43-4	4-Chlorotoluene	21.84	1871	91	17055	0.10 UG/L	866	1.170
51)	98-06-6	tert-Butylbenzene	22.30	1910	119	35547	0.15 UG/L	973	1.691
52)	95-63-6	1,2,4-Trimethylbenzene	22.38	1917	105	31928	0.17 UG/L	970	1.372
53)	135-98-8	sec-Butylbenzene	0.00	1947	105	0 Not Found	UG/L	561	0.000
54)	99-87-6	4-Isopropyltoluene	22.89	1961	119	240011	0.98 UG/L	991	1.757
55)	541-73-1	1,3-Dichlorobenzene	22.97	1968	146	25217	0.21 UG/L	958	0.881
56)	106-46-7	1,4-Dichlorobenzene	23.12	1981	146	635554	6.40 UG/L	981	0.715
57)	104-51-8	n-Butylbenzene	23.65	2026	91	28611	0.15 UG/L	905	1.329
58)	95-50-1	1,2-Dichlorobenzene	0.00	2046	146	0 Not Found	UG/L	662	0.000
59)	96-12-8	1,2-Dibromo-3-Chloropropane	0.00	2172	75	0 Not Found	UG/L	519	0.000
60)	120-82-1	1,2,4-Trichlorobenzene	27.14	2325	180	10208	0.21 UG/L	931	0.355

* Compound is ISTD

Operator ID: MC Quant Time: 07/19/99 13:30
 Output File: AE04348.1A2 Injected at: 07/17/99 06:33
 Data File: AE04348.MS Dilution Factor: 1.00
 Name: AE04348 Instrument ID: 20701-1284
 Sample Date: 7/14/1999 by Jerald Conway

ID File: VOA624F.QCI

Comment: Location: Court St (#0095A)

Last Calibration: 07/19/99

Last Qcal Time: 07/19/99 08:24

	Compound	R.T.	Scan#	Q ion	Area	Conc	Units	Fit	Rf
61)	87-68-3 Hexachlorobutadiene	27.41	2348	225	8733	0.14	UG/L	929	0.454
62)	91-20-3 Naphthalene	27.74	2377	128	19350	0.26	UG/L	943	0.542
63)	82-61-6 1,2,3-Trichlorobenzene	28.33	2428	180	8405	0.17	UG/L	883	0.351

* Compound is ISTD

Operator ID: MC

Quant Time: 07/19/99 13:30

Output File: AE04349.1A2

Injected at: 07/17/99 07:13

Data File: AE04349.MS

Dilution Factor: 1.00

Name: AE04349

Instrument ID: 20701-1284

Sample: Date: 7/14/1999 by Jerald Conway

ID File: VOA624F.QCI

Comment: Location: Perry / Randolph (#5174)

Last Calibration: 07/19/99

Last Qcal Time: 07/19/99 08:24

	Compound	R.T.	Scan#	Q ion	Area	Conc	Units	Fit	Rf
1)	*107-06-2 Fluorobenzene	13.94	1194	96	619425	5.00	UG/L	996	1.000
2)	4-Bromofluorobenzene (SG)	21.04	1803	95	372982	5.00	UG/L	999	0.603
3)	1,2-Dichlorobenzene-d4 (SG)	23.81	2040	152	233772	5.00	UG/L	779	0.378
4)	75-71-8 Dichlorodifluoromethane	4.55	390	85	3651	0.08	UG/L	844	0.356
5)	74-87-3 Chloromethane	0.00	437	47	0	Not Found	UG/L	0	0.000
6)	75-01-4 Vinyl Chloride	0.00	466	62	0	Not Found	UG/L	663	0.000
7)	74-83-9 Bromomethane	0.00	542	94	0	Not Found	UG/L	902	0.000
8)	75-00-3 Chloroethane	0.00	566	49	0	Not Found	UG/L	647	0.000
9)	75-69-4 Trichlorofluoromethane	7.31	626	101	10107	0.14	UG/L	984	0.587
10)	75-35-4 1,1-Dichloroethene	0.00	732	61	0	Not Found	UG/L	368	0.000
11)	75-09-2 Methylene Chloride	9.52	815	49	441588	1.59	UG/L	858	2.241
12)	156-60-5 Trans-1,2-Dichloroethene	0.00	867	61	0	Not Found	UG/L	394	0.000
13)	75-34-3 1,1-Dichloroethane	0.00	936	63	0	Not Found	UG/L	593	0.000
14)	156-59-4 Cis-1,2-Dichloroethene	11.95	1024	61	1455	0.03	UG/L	775	0.461
15)	590-20-7 2,2-Dichloropropane	0.00	1020	97	0	Not Found	UG/L	636	0.000
16)	74-97-5 Bromochloromethane	12.38	1060	49	4465	0.09	UG/L	889	0.402
17)	67-66-3 Chloroform	12.48	1069	83	416905	6.17	UG/L	949	0.546
18)	71-55-6 1,1,1-Trichloroethane	0.00	1105	97	0	Not Found	UG/L	535	0.000
19)	563-58-6 1,1-Dichloropropene	0.00	1128	75	0	Not Found	UG/L	570	0.000
20)	56-23-5 Carbon Tetrachloride	0.00	1130	117	0	Not Found	UG/L	847	0.000
21)	71-43-2 Benzene	13.52	1158	78	20008	0.16	UG/L	998	1.022
22)	107-06-2 1,2-Dichloroethane	0.00	1162	62	0	Not Found	UG/L	571	0.000
23)	79-01-6 Trichloroethene	14.57	1248	130	1369	0.04	UG/L	894	0.295
24)	78-87-5 1,2,-Dichloropropane	0.00	1284	63	0	Not Found	UG/L	441	0.000
25)	74-95-3 Dibromomethane	0.00	1302	93	0	Not Found	UG/L	383	0.000
26)	75-27-4 Bromodichloromethane	15.38	1317	83	30879	0.78	UG/L	976	0.320
27)	10061-01-5 Cis-1,3-Dichloropropene	0.00	1384	75	0	Not Found	UG/L	520	0.000
28)	108-88-3 Toluene	16.71	1431	91	452913	2.19	UG/L	986	1.672
29)	10061-02-6 Trans-1,3-Dichloropropene	0.00	1457	75	0	Not Found	UG/L	653	0.000
30)	79-00-5 1,1,2-Trichloroethane	0.00	1485	97	0	Not Found	UG/L	535	0.000

* Compound is ISTD

Operator ID: MC Quant Time: 07/19/99 13:30
 Output File: AE04349.1A2 Injected at: 07/17/99 07:13
 Data File: AE04349.MS Dilution Factor: 1.00
 Name: AE04349 Instrument ID: 20701-1284
 Sample Date: 7/14/1999 by Jerald Conway

ID File: VOA624F.QCI

Comment: Location: Perry / Randolph (#5174)

Last Calibration: 07/19/99

Last Qcal Time: 07/19/99 08:24

	Compound	R.T.	Scan#	Q ion	Area	Conc	Units	Fit	Rf	
31)	142-28-9	1,3-Dichloropropane	0.00	1513	76	0	Not Found	UG/L	268	0.000
32)	127-18-4	Tetrachloroethene	17.68	1514	166	38323	0.95	UG/L	986	0.325
33)	124-48-1	Dibromochloromethane	18.05	1546	129	8262	0.32	UG/L	995	0.207
34)	106-93-4	1,2-Dibromoethane	0.00	1572	107	0	Not Found	UG/L	463	0.000
35)	108-90-7	Chlorobenzene	19.12	1638	112	40792	0.35	UG/L	978	0.938
36)	630-20-6	1,1,1,2-Tetrachloroethane	0.00	1649	131	0	Not Found	UG/L	467	0.000
37)	100-41-4	Ethylbenzene	19.25	1649	91	12547	0.06	UG/L	957	1.616
38)	108-38-3	1,3-Dimethylbenzene (m-Xylene)	19.42	1664	91	23230	0.06	UG/L	990	3.009
39)	106-42-3	1,4-Dimethylbenzene (p-Xylene)	19.42	1664	91	23230	0.06	UG/L	990	3.009
40)	95-47-6	1,2-Dimethylbenzene (o-Xylene)	20.15	1726	91	10042	0.06	UG/L	716	1.448
41)	100-42-5	Styrene	20.12	1724	104	5763	0.07	UG/L	932	0.672
42)	75-25-2	Bromoform	20.52	1758	171	1738	0.07	UG/L	719	0.210
43)	98-82-8	Isopropylbenzene	20.74	1777	105	15522	0.08	UG/L	887	1.671
44)	79-34-5	1,1,2,2-Tetrachloroethane	0.00	1818	83	0	Not Found	UG/L	312	0.000
45)	96-18-4	1,2,3-Trichloropropane	0.00	1825	75	0	Not Found	UG/L	4	0.000
46)	108-86-1	Bromobenzene	21.36	1830	77	3471	0.03	UG/L	920	0.867
47)	103-65-1	n-Propylbenzene	21.44	1837	91	10199	0.04	UG/L	937	1.864
48)	95-49-8	2-Chlorotoluene	21.68	1857	126	3199	0.06	UG/L	749	0.415
49)	108-67-8	1,3,5-Trimethylbenzene	21.70	1859	105	24833	0.13	UG/L	864	1.560
50)	106-43-4	4-Chlorotoluene	0.00	1873	91	0	Not Found	UG/L	692	0.000
51)	98-06-6	tert-Butylbenzene	22.26	1907	119	5958	0.03	UG/L	863	1.691
52)	95-63-6	1,2,4-Trimethylbenzene	22.40	1919	105	19918	0.12	UG/L	946	1.370
53)	135-98-8	sec-Butylbenzene	0.00	1947	105	0	Not Found	UG/L	490	0.000
54)	99-87-6	4-Isopropyltoluene	22.91	1962	119	177495	0.81	UG/L	984	1.764
55)	541-73-1	1,3-Dichlorobenzene	23.00	1970	146	19149	0.18	UG/L	925	0.881
56)	106-46-7	1,4-Dichlorobenzene	23.14	1982	146	876086	10.89	UG/L	981	0.650
57)	104-51-8	n-Butylbenzene	23.66	2027	91	15069	0.09	UG/L	708	1.328
58)	95-50-1	1,2-Dichlorobenzene	0.00	2046	146	0	Not Found	UG/L	548	0.000
59)	96-12-8	1,2-Dibromo-3-Chloropropane	0.00	2172	75	0	Not Found	UG/L	403	0.000
60)	120-82-1	1,2,4-Trichlorobenzene	27.14	2325	180	6436	0.15	UG/L	794	0.355

* Compound is ISTD

Operator ID: MC Quant Time: 07/19/99 13:30
Output File: AE04349.1A2 Injected at: 07/17/99 07:13
Data File: AE04349.MS Dilution Factor: 1.00
Name: AE04349 Instrument ID: 20701-1284
Sample: Date: 7/14/1999 by Jerald Conway

ID File: VOA624F.QCI

Comment: Location: Perry / Randolph (#5174)

Last Calibration: 07/19/99

Last Qcal Time: 07/19/99 08:24

	Compound	R.T.	Scan#	Q ion	Area	Conc	Units	Fit	Rf
61)	87-68-3 Hexachlorobutadiene	27.41	2348	225	7953	0.14	UG/L	840	0.454
62)	91-20-3 Naphthalene	27.76	2378	128	12785	0.19	UG/L	955	0.542
63)	82-61-6 1,2,3-Trichlorobenzene	0.00	2426	180	0	Not Found	UG/L	727	0.000

* Compound is ISTD

Operator ID: MC

Quant Time: 07/19/99 13:31

Output File: AE04350.1A2

Injected at: 07/17/99 07:53

Data File: AE04350.MS

Dilution Factor: 1.00

Name: AE04350

Instrument ID: 20701-1284

Sample: Date: 7/14/1999 by Jerald Conway

ID File: VOA624F.QCI

Comment: Location: Lawrence / Randolph (#5178)

Last Calibration: 07/19/99

Last Qcal Time: 07/19/99 08:24

	Compound	R.T.	Scan#	Q ion	Area	Conc	Units	Fit	Rf
1)	*107-06-2 Fluorobenzene	13.93	1193	96	666465	5.00	UG/L	997	1.000
2)	4-Bromofluorobenzene (SG)	21.03	1802	95	387679	5.00	UG/L	999	0.582
3)	1,2-Dichlorobenzene-d4 (SG)	23.80	2039	152	245751	5.00	UG/L	703	0.369
4)	75-71-8 Dichlorodifluoromethane	4.54	388	85	3649	0.08	UG/L	904	0.356
5)	74-87-3 Chloromethane	0.00	437	47	0	Not Found	UG/L	59	0.000
6)	75-01-4 Vinyl Chloride	0.00	465	62	0	Not Found	UG/L	840	0.000
7)	74-83-9 Bromomethane	0.00	551	94	0	Not Found	UG/L	903	0.000
8)	75-00-3 Chloroethane	0.00	566	49	0	Not Found	UG/L	446	0.000
9)	75-69-4 Trichlorofluoromethane	7.28	624	101	10025	0.13	UG/L	983	0.587
10)	75-35-4 1,1-Dichloroethene	0.00	732	61	0	Not Found	UG/L	562	0.000
11)	75-09-2 Methylene Chloride	9.51	814	49	432855	1.44	UG/L	833	2.255
12)	156-60-5 Trans-1,2-Dichloroethene	0.00	867	61	0	Not Found	UG/L	515	0.000
13)	75-34-3 1,1-Dichloroethane	0.00	936	63	0	Not Found	UG/L	222	0.000
14)	156-59-4 Cis-1,2-Dichloroethene	0.00	1020	61	0	Not Found	UG/L	825	0.000
15)	590-20-7 2,2-Dichloropropane	0.00	1023	97	0	Not Found	UG/L	830	0.000
16)	74-97-5 Bromochloromethane	0.00	1062	49	0	Not Found	UG/L	698	0.000
17)	67-66-3 Chloroform	12.46	1067	83	420104	5.79	UG/L	950	0.545
18)	71-55-6 1,1,1-Trichloroethane	0.00	1105	97	0	Not Found	UG/L	663	0.000
19)	563-58-6 1,1-Dichloropropene	0.00	1124	75	0	Not Found	UG/L	731	0.000
20)	56-23-5 Carbon Tetrachloride	13.17	1128	117	890	0.02	UG/L	944	0.359
21)	71-43-2 Benzene	13.50	1156	78	17561	0.13	UG/L	996	1.021
22)	107-06-2 1,2-Dichloroethane	0.00	1162	62	0	Not Found	UG/L	308	0.000
23)	79-01-6 Trichloroethene	14.56	1247	130	1226	0.03	UG/L	866	0.295
24)	78-87-5 1,2,-Dichloropropane	0.00	1284	63	0	Not Found	UG/L	495	0.000
25)	74-95-3 Dibromomethane	0.00	1302	93	0	Not Found	UG/L	341	0.000
26)	75-27-4 Bromodichloromethane	15.35	1315	83	54513	1.24	UG/L	975	0.329
27)	10061-01-5 Cis-1,3-Dichloropropene	0.00	1384	75	0	Not Found	UG/L	684	0.000
28)	108-88-3 Toluene	16.70	1430	91	81285	0.36	UG/L	984	1.678
29)	10061-02-6 Trans-1,3-Dichloropropene	0.00	1457	75	0	Not Found	UG/L	563	0.000
30)	79-00-5 1,1,2-Trichloroethane	0.00	1485	97	0	Not Found	UG/L	595	0.000

* Compound is ISTD

Operator ID: MC Quant Time: 07/19/99 13:31
 Output File: AE04350.1A2 Injected at: 07/17/99 07:53
 Data File: AE04350.MS Dilution Factor: 1.00
 Name: AE04350 Instrument ID: 20701-1284
 Sample: Date: 7/14/1999 by Jerald Conway

ID File: VOA624F.QCI

Comment: Location: Lawrence / Randolph (#5178)

Last Calibration: 07/19/99

Last Qcal Time: 07/19/99 08:24

	Compound	R.T.	Scan#	Q ion	Area	Conc	Units	Fit	Rf
31)	142-28-9	1,3-Dichloropropane	0.00	1513	76	0 Not Found	UG/L	460	0.000
32)	127-18-4	Tetrachloroethene	17.65	1512	166	27273	0.63 UG/L	985	0.324
33)	124-48-1	Dibromochloromethane	18.05	1546	129	15038	0.54 UG/L	993	0.210
34)	106-93-4	1,2-Dibromoethane	0.00	1571	107	0 Not Found	UG/L	783	0.000
35)	108-90-7	Chlorobenzene	19.10	1636	112	27845	0.22 UG/L	968	0.934
36)	630-20-6	1,1,1,2-Tetrachloroethane	0.00	1650	131	0 Not Found	UG/L	866	0.000
37)	100-41-4	Ethylbenzene	19.24	1648	91	10951	0.05 UG/L	991	1.616
38)	108-38-3	1,3-Dimethylbenzene (m-Xylene	19.41	1662	91	16307	0.04 UG/L	981	3.008
39)	106-42-3	1,4-Dimethylbenzene (p-Xylene	19.41	1662	91	16307	0.04 UG/L	981	3.008
40)	95-47-6	1,2-Dimethylbenzene (o-Xylene	20.10	1722	91	9751	0.05 UG/L	755	1.448
41)	100-42-5	Styrene	20.13	1725	104	3853	0.04 UG/L	899	0.672
42)	75-25-2	Bromoform	20.51	1757	171	2102	0.08 UG/L	786	0.210
43)	98-82-8	Isopropylbenzene	20.74	1777	105	15277	0.07 UG/L	874	1.670
44)	79-34-5	1,1,2,2-Tetrachloroethane	0.00	1818	83	0 Not Found	UG/L	415	0.000
45)	96-18-4	1,2,3-Trichloropropane	0.00	1825	75	0 Not Found	UG/L	219	0.000
46)	108-86-1	Bromobenzene	0.00	1834	77	0 Not Found	UG/L	860	0.000
47)	103-65-1	n-Propylbenzene	21.44	1837	91	8961	0.04 UG/L	905	1.864
48)	95-49-8	2-Chlorotoluene	0.00	1856	126	0 Not Found	UG/L	706	0.000
49)	108-67-8	1,3,5-Trimethylbenzene	21.68	1857	105	19601	0.09 UG/L	831	1.560
50)	106-43-4	4-Chlorotoluene	0.00	1873	91	0 Not Found	UG/L	356	0.000
51)	98-06-6	tert-Butylbenzene	22.27	1908	119	10245	0.05 UG/L	885	1.691
52)	95-63-6	1,2,4-Trimethylbenzene	22.35	1915	105	23657	0.13 UG/L	952	1.371
53)	135-98-8	sec-Butylbenzene	0.00	1947	105	0 Not Found	UG/L	376	0.000
54)	99-87-6	4-Isopropyltoluene	22.88	1960	119	71762	0.30 UG/L	962	1.786
55)	541-73-1	1,3-Dichlorobenzene	23.00	1970	146	25147	0.21 UG/L	962	0.880
56)	106-46-7	1,4-Dichlorobenzene	23.12	1981	146	882758	10.02 UG/L	982	0.661
57)	104-51-8	n-Butylbenzene	0.00	2028	91	0 Not Found	UG/L	632	0.000
58)	95-50-1	1,2-Dichlorobenzene	0.00	2046	146	0 Not Found	UG/L	395	0.000
59)	96-12-8	1,2-Dibromo-3-Chloropropane	0.00	2172	75	0 Not Found	UG/L	448	0.000
60)	120-82-1	1,2,4-Trichlorobenzene	27.11	2323	180	7181	0.15 UG/L	849	0.355

* Compound is ISTD

Operator ID: MC

Quant Time: 07/19/99 13:32

Output File: AE04351.1A2

Injected at: 07/17/99 08:32

Data File: AE04351.MS

Dilution Factor: 1.00

Name: AE04351

Instrument ID: 20701-1284

Sample: Date: 7/14/1999 by Jerald Conway

ID File: VOA624F.QCI

Comment: Location: Pollard / Lawrence (#5171)

Last Calibration: 07/19/99

Last Qcal Time: 07/19/99 08:24

	Compound	R.T.	Scan#	Q ion	Area	Conc	Units	Fit	Rf
1)	*107-06-2 Fluorobenzene	13.94	1194	96	571307	5.00	UG/L	997	1.000
2)	4-Bromofluorobenzene (SG)	21.05	1803	95	345369	5.00	UG/L	1000	0.605
3)	1,2-Dichlorobenzene-d4 (SG)	23.80	2039	152	214279	5.00	UG/L	691	0.376
4)	75-71-8 Dichlorodifluoromethane	4.55	389	85	3320	0.08	UG/L	860	0.356
5)	74-87-3 Chloromethane	0.00	437	47	0	Not Found	UG/L	0	0.000
6)	75-01-4 Vinyl Chloride	0.00	466	62	0	Not Found	UG/L	531	0.000
7)	74-83-9 Bromomethane	6.36	544	94	1793	0.09	UG/L	811	0.170
8)	75-00-3 Chloroethane	0.00	566	49	0	Not Found	UG/L	572	0.000
9)	75-69-4 Trichlorofluoromethane	7.31	626	101	10049	0.15	UG/L	992	0.587
10)	75-35-4 1,1-Dichloroethene	0.00	734	61	0	Not Found	UG/L	719	0.000
11)	75-09-2 Methylene Chloride	9.52	815	49	409403	1.60	UG/L	839	2.241
12)	156-60-5 Trans-1,2-Dichloroethene	0.00	867	61	0	Not Found	UG/L	676	0.000
13)	75-34-3 1,1-Dichloroethane	0.00	929	63	0	Not Found	UG/L	702	0.000
14)	156-59-4 Cis-1,2-Dichloroethene	0.00	1026	61	0	Not Found	UG/L	658	0.000
15)	590-20-7 2,2-Dichloropropane	0.00	1033	97	0	Not Found	UG/L	698	0.000
16)	74-97-5 Bromochloromethane	0.00	1063	49	0	Not Found	UG/L	696	0.000
17)	67-66-3 Chloroform	12.48	1069	83	311324	4.76	UG/L	952	0.573
18)	71-55-6 1,1,1-Trichloroethane	0.00	1104	97	0	Not Found	UG/L	761	0.000
19)	563-58-6 1,1-Dichloropropene	0.00	1129	75	0	Not Found	UG/L	377	0.000
20)	56-23-5 Carbon Tetrachloride	0.00	1128	117	0	Not Found	UG/L	927	0.000
21)	71-43-2 Benzene	13.52	1158	78	19966	0.17	UG/L	996	1.022
22)	107-06-2 1,2-Dichloroethane	0.00	1166	62	0	Not Found	UG/L	790	0.000
23)	79-01-6 Trichloroethene	14.58	1248	130	260	0.01	UG/L	895	0.294
24)	78-87-5 1,2,-Dichloropropane	0.00	1284	63	0	Not Found	UG/L	336	0.000
25)	74-95-3 Dibromomethane	0.00	1302	93	0	Not Found	UG/L	51	0.000
26)	75-27-4 Bromodichloromethane	15.38	1317	83	42756	1.14	UG/L	965	0.327
27)	10061-01-5 Cis-1,3-Dichloropropene	0.00	1385	75	0	Not Found	UG/L	335	0.000
28)	108-88-3 Toluene	16.71	1431	91	142361	0.74	UG/L	983	1.677
29)	10061-02-6 Trans-1,3-Dichloropropene	0.00	1457	75	0	Not Found	UG/L	545	0.000
30)	79-00-5 1,1,2-Trichloroethane	0.00	1485	97	0	Not Found	UG/L	410	0.000

* Compound is ISTD

Operator ID: MC Quant Time: 07/19/99 13:32
 Output File: AE04351.1A2 Injected at: 07/17/99 08:32
 Data File: AE04351.MS Dilution Factor: 1.00
 Name: AE04351 Instrument ID: 20701-1284
 Sample: Date: 7/14/1999 by Jerald Conway

ID File: VOA624F.QCI

Comment: Location: Pollard / Lawrence (#5171)

Last Calibration: 07/19/99

Last Qcal Time: 07/19/99 08:24

	Compound	R.T.	Scan#	Q ion	Area	Conc	Units	Fit	Rf
31)	142-28-9	1,3-Dichloropropane	0.00	1513	76	0 Not Found	UG/L	403	0.000
32)	127-18-4	Tetrachloroethene	17.67	1513	166	2091	0.06 UG/L	897	0.321
33)	124-48-1	Dibromochloromethane	18.05	1546	129	10041	0.42 UG/L	994	0.208
34)	106-93-4	1,2-Dibromoethane	0.00	1572	107	0 Not Found	UG/L	498	0.000
35)	108-90-7	Chlorobenzene	19.12	1638	112	40491	0.38 UG/L	976	0.939
36)	630-20-6	1,1,1,2-Tetrachloroethane	0.00	1649	131	0 Not Found	UG/L	348	0.000
37)	100-41-4	Ethylbenzene	19.26	1649	91	12096	0.07 UG/L	943	1.617
38)	108-38-3	1,3-Dimethylbenzene (m-Xylene)	19.42	1664	91	22281	0.06 UG/L	992	3.009
39)	106-42-3	1,4-Dimethylbenzene (p-Xylene)	19.42	1664	91	22281	0.06 UG/L	996	3.009
40)	95-47-6	1,2-Dimethylbenzene (o-Xylene)	20.14	1725	91	7994	0.05 UG/L	764	1.448
41)	100-42-5	Styrene	20.16	1727	104	4121	0.05 UG/L	953	0.672
42)	75-25-2	Bromoform	0.00	1762	171	0 Not Found	UG/L	550	0.000
43)	98-82-8	Isopropylbenzene	20.75	1778	105	10386	0.05 UG/L	862	1.670
44)	79-34-5	1,1,2,2-Tetrachloroethane	0.00	1818	83	0 Not Found	UG/L	225	0.000
45)	96-18-4	1,2,3-Trichloropropane	0.00	1825	75	0 Not Found	UG/L	65	0.000
46)	108-86-1	Bromobenzene	0.00	1837	77	0 Not Found	UG/L	904	0.000
47)	103-65-1	n-Propylbenzene	21.42	1835	91	1120	0.01 UG/L	896	1.863
48)	95-49-8	2-Chlorotoluene	21.74	1862	126	2705	0.06 UG/L	715	0.415
49)	108-67-8	1,3,5-Trimethylbenzene	21.69	1858	105	22311	0.13 UG/L	737	1.560
50)	106-43-4	4-Chlorotoluene	21.86	1873	91	575	0.00 UG/L	731	1.166
51)	98-06-6	tert-Butylbenzene	22.33	1913	119	18518	0.10 UG/L	866	1.691
52)	95-63-6	1,2,4-Trimethylbenzene	22.37	1916	105	17502	0.11 UG/L	880	1.370
53)	135-98-8	sec-Butylbenzene	0.00	1947	105	0 Not Found	UG/L	440	0.000
54)	99-87-6	4-Isopropyltoluene	22.89	1961	119	100602	0.50 UG/L	974	1.778
55)	541-73-1	1,3-Dichlorobenzene	22.99	1969	146	20968	0.21 UG/L	969	0.881
56)	106-46-7	1,4-Dichlorobenzene	23.13	1982	146	676563	8.72 UG/L	981	0.680
57)	104-51-8	n-Butylbenzene	0.00	2029	91	0 Not Found	UG/L	325	0.000
58)	95-50-1	1,2-Dichlorobenzene	0.00	2047	146	0 Not Found	UG/L	378	0.000
59)	96-12-8	1,2-Dibromo-3-Chloropropane	0.00	2173	75	0 Not Found	UG/L	449	0.000
60)	120-82-1	1,2,4-Trichlorobenzene	27.15	2326	180	1598	0.04 UG/L	794	0.355

* Compound is ISTD

Operator ID: MC Quant Time: 07/19/99 13:32
Output File: AE04351.1A2 Injected at: 07/17/99 08:32
Data File: AE04351.MS Dilution Factor: 1.00
Name: AE04351 Instrument ID: 20701-1284
Sample: Date: 7/14/1999 by Jerald Conway

ID File: VOA624F.QCI

Comment: Location: Pollard / Lawrence (#5171)

Last Calibration: 07/19/99

Last Qcal Time: 07/19/99 08:24

	Compound	R.T.	Scan#	Q ion	Area	Conc	Units	Fit	Rf
61)	87-68-3 Hexachlorobutadiene	0.00	2348	225	0	Not Found	UG/L	861	0.000
62)	91-20-3 Naphthalene	27.77	2379	128	10310	0.17	UG/L	880	0.542
63)	82-61-6 1,2,3-Trichlorobenzene	0.00	2428	180	0	Not Found	UG/L	727	0.000

* Compound is ISTD

Operator ID: MC

Quant Time: 07/19/99 13:34

Output File: AE04352.1A2

Injected at: 07/17/99 09:13

Data File: AE04352.MS

Dilution Factor: 1.00

Name: AE04352

Instrument ID: 20701-1284

Sample Date: 7/14/1999 by Jerald Conway

ID File: VOA624F.QCI

Comment: Location: Pollard / Perry (#5173)

Last Calibration: 07/19/99

Last Qcal Time: 07/19/99 08:24

	Compound	R.T.	Scan#	Q ion	Area	Conc	Units	Fit	Rf
1)	*107-06-2 Fluorobenzene	13.94	1193	96	678926	5.00	UG/L	997	1.000
2)	4-Bromofluorobenzene (SG)	21.05	1802	95	406854	5.00	UG/L	998	0.600
3)	1,2-Dichlorobenzene-d4 (SG)	23.81	2039	152	269140	5.00	UG/L	670	0.397
4)	75-71-8 Dichlorodifluoromethane	4.55	390	85	3821	0.08	UG/L	891	0.356
5)	74-87-3 Chloromethane	0.00	431	47	0	Not Found	UG/L	528	0.000
6)	75-01-4 Vinyl Chloride	0.00	461	62	0	Not Found	UG/L	862	0.000
7)	74-83-9 Bromomethane	6.38	546	94	3238	0.14	UG/L	893	0.170
8)	75-00-3 Chloroethane	0.00	568	49	0	Not Found	UG/L	708	0.000
9)	75-69-4 Trichlorofluoromethane	7.31	626	101	11275	0.14	UG/L	979	0.587
10)	75-35-4 1,1-Dichloroethene	0.00	732	61	0	Not Found	UG/L	635	0.000
11)	75-09-2 Methylene Chloride	9.52	814	49	424588	1.38	UG/L	818	2.260
12)	156-60-5 Trans-1,2-Dichloroethene	10.09	863	61	678	0.01	UG/L	935	0.403
13)	75-34-3 1,1-Dichloroethane	0.00	935	63	0	Not Found	UG/L	679	0.000
14)	156-59-4 Cis-1,2-Dichloroethene	11.94	1022	61	677	0.01	UG/L	724	0.461
15)	590-20-7 2,2-Dichloropropane	0.00	1026	97	0	Not Found	UG/L	563	0.000
16)	74-97-5 Bromochloromethane	12.38	1059	49	3783	0.07	UG/L	861	0.402
17)	67-66-3 Chloroform	12.48	1068	83	332602	4.36	UG/L	958	0.563
18)	71-55-6 1,1,1-Trichloroethane	12.86	1101	97	2755	0.03	UG/L	765	0.669
19)	563-58-6 1,1-Dichloropropene	13.15	1125	75	1864	0.03	UG/L	709	0.427
20)	56-23-5 Carbon Tetrachloride	13.16	1126	117	601	0.01	UG/L	928	0.359
21)	71-43-2 Benzene	13.52	1157	78	16313	0.12	UG/L	993	1.021
22)	107-06-2 1,2-Dichloroethane	0.00	1161	62	0	Not Found	UG/L	336	0.000
23)	79-01-6 Trichloroethene	14.58	1247	130	1222	0.03	UG/L	877	0.295
24)	78-87-5 1,2,-Dichloropropane	0.00	1284	63	0	Not Found	UG/L	558	0.000
25)	74-95-3 Dibromomethane	0.00	1302	93	0	Not Found	UG/L	431	0.000
26)	75-27-4 Bromodichloromethane	15.37	1315	83	38792	0.89	UG/L	969	0.322
27)	10061-01-5 Cis-1,3-Dichloropropene	0.00	1384	75	0	Not Found	UG/L	606	0.000
28)	108-88-3 Toluene	16.71	1430	91	436779	1.92	UG/L	984	1.673
29)	10061-02-6 Trans-1,3-Dichloropropene	0.00	1457	75	0	Not Found	UG/L	661	0.000
30)	79-00-5 1,1,2-Trichloroethane	0.00	1485	97	0	Not Found	UG/L	774	0.000

* Compound is ISTD

Operator ID: MC Quant Time: 07/19/99 13:34
 Output File: AE04352.1A2 Injected at: 07/17/99 09:13
 Data File: AE04352.MS Dilution Factor: 1.00
 Name: AE04352 Instrument ID: 20701-1284
 Sample: Date: 7/14/1999 by Jerald Conway

ID File: VOA624F.QCI

Comment: Location: Pollard / Perry (#5173)

Last Calibration: 07/19/99

Last Qcal Time: 07/19/99 08:24

	Compound	R.T.	Scan#	Q	ion	Area	Conc	Units	Fit	Rf
31)	142-28-9	1,3-Dichloropropane	0.00	1512	76	0	Not Found	UG/L	514	0.000
32)	127-18-4	Tetrachloroethene	17.68	1513	166	4006	0.09	UG/L	970	0.321
33)	124-48-1	Dibromochloromethane	18.06	1546	129	8166	0.29	UG/L	988	0.207
34)	106-93-4	1,2-Dibromoethane	0.00	1569	107	0	Not Found	UG/L	724	0.000
35)	108-90-7	Chlorobenzene	19.12	1637	112	40446	0.32	UG/L	981	0.937
36)	630-20-6	1,1,1,2-Tetrachloroethane	0.00	1648	131	0	Not Found	UG/L	374	0.000
37)	100-41-4	Ethylbenzene	19.25	1648	91	18196	0.08	UG/L	933	1.617
38)	108-38-3	1,3-Dimethylbenzene (m-Xylene)	19.43	1663	91	32588	0.08	UG/L	988	3.010
39)	106-42-3	1,4-Dimethylbenzene (p-Xylene)	19.43	1663	91	32588	0.08	UG/L	987	3.010
40)	95-47-6	1,2-Dimethylbenzene (o-Xylene)	20.15	1725	91	17190	0.09	UG/L	882	1.449
41)	100-42-5	Styrene	20.14	1724	104	5356	0.06	UG/L	755	0.672
42)	75-25-2	Bromoform	0.00	1761	171	0	Not Found	UG/L	125	0.000
43)	98-82-8	Isopropylbenzene	20.76	1777	105	17662	0.08	UG/L	825	1.671
44)	79-34-5	1,1,2,2-Tetrachloroethane	0.00	1817	83	0	Not Found	UG/L	633	0.000
45)	96-18-4	1,2,3-Trichloropropane	21.33	1827	75	611	0.02	UG/L	669	0.299
46)	108-86-1	Bromobenzene	0.00	1833	77	0	Not Found	UG/L	795	0.000
47)	103-65-1	n-Propylbenzene	21.44	1836	91	13978	0.06	UG/L	891	1.864
48)	95-49-8	2-Chlorotoluene	0.00	1860	126	0	Not Found	UG/L	358	0.000
49)	108-67-8	1,3,5-Trimethylbenzene	0.00	1862	105	0	Not Found	UG/L	548	0.000
50)	106-43-4	4-Chlorotoluene	0.00	1873	91	0	Not Found	UG/L	652	0.000
51)	98-06-6	tert-Butylbenzene	0.00	1913	119	0	Not Found	UG/L	648	0.000
52)	95-63-6	1,2,4-Trimethylbenzene	22.38	1916	105	58489	0.31	UG/L	957	1.378
53)	135-98-8	sec-Butylbenzene	0.00	1946	105	0	Not Found	UG/L	261	0.000
54)	99-87-6	4-Isopropyltoluene	22.89	1960	119	2409446	12.14	UG/L	990	1.462
55)	541-73-1	1,3-Dichlorobenzene	23.00	1969	146	19446	0.16	UG/L	792	0.882
56)	106-46-7	1,4-Dichlorobenzene	23.12	1980	146	958855	10.87	UG/L	967	0.650
57)	104-51-8	n-Butylbenzene	0.00	2028	91	0	Not Found	UG/L	248	0.000
58)	95-50-1	1,2-Dichlorobenzene	0.00	2046	146	0	Not Found	UG/L	562	0.000
59)	96-12-8	1,2-Dibromo-3-Chloropropane	0.00	2171	75	0	Not Found	UG/L	232	0.000
60)	120-82-1	1,2,4-Trichlorobenzene	0.00	2326	180	0	Not Found	UG/L	637	0.000

* Compound is ISTD

Operator ID: MC Quant Time: 07/19/99 13:34
Output File: AE04352.1A2 Injected at: 07/17/99 09:13
Data File: AE04352.MS Dilution Factor: 1.00
Name: AE04352 Instrument ID: 20701-1284
Sample: Date: 7/14/1999 by Jerald Conway

ID File: VOA624F.QCI

Comment: Location: Pollard / Perry (#5173)

Last Calibration: 07/19/99

Last Qcal Time: 07/19/99 08:24

	Compound	R.T.	Scan#	Q ion	Area	Conc	Units	Fit	Rf
61)	87-68-3 Hexachlorobutadiene	27.44	2350	225	9890	0.16	UG/L	814	0.453
62)	91-20-3 Naphthalene	27.76	2377	128	11698	0.16	UG/L	855	0.542
63)	82-61-6 1,2,3-Trichlorobenzene	0.00	2431	180	0	Not Found	UG/L	666	0.000

* Compound is ISTD

Operator ID: MC	Quant Time: 07/19/99 12:57
Output File: AEG16RB2.1A2	Injected at: 07/16/99 17:18
Data File: AEG16RB2.MS	Dilution Factor: 1.00
Name: AEG16RB2	Instrument ID: 20701-1284
Sample: BFB Tuning & Reagent Blank	

ID File: VOA624F.QCI

Comment: BFB Tuning & Reagent Blank

Last Calibration: 07/19/99

Last Qcal Time: 07/19/99 08:24

Compound	R.T.	Scan#	Q ion	Area	Conc	Units	Fit	Rf
1) *107-06-2 Fluorobenzene	13.97	1196	96	677614	5.00	UG/L	997	1.000
2) 4-Bromofluorobenzene (SG)	21.06	1804	95	423391	5.00	UG/L	999	0.625
3) 1,2-Dichlorobenzene-d4 (SG)	23.84	2042	152	268579	5.00	UG/L	815	0.397
4) 75-71-8 Dichlorodifluoromethane	4.56	390	85	4055	0.08	UG/L	888	0.356
5) 74-87-3 Chloromethane	0.00	431	47	0	Not Found	UG/L	509	0.000
6) 75-01-4 Vinyl Chloride	5.46	467	62	694	0.03	UG/L	827	0.193
7) 74-83-9 Bromomethane	0.00	540	94	0	Not Found	UG/L	921	0.000
8) 75-00-3 Chloroethane	0.00	566	49	0	Not Found	UG/L	549	0.000
9) 75-69-4 Trichlorofluoromethane	7.33	627	101	10252	0.13	UG/L	984	0.587
10) 75-35-4 1,1-Dichloroethene	0.00	732	61	0	Not Found	UG/L	689	0.000
11) 75-09-2 Methylene Chloride	9.54	817	49	416004	1.36	UG/L	819	2.263
12) 156-60-5 Trans-1,2-Dichloroethene	0.00	867	61	0	Not Found	UG/L	375	0.000
13) 75-34-3 1,1-Dichloroethane	0.00	933	63	0	Not Found	UG/L	753	0.000
14) 156-59-4 Cis-1,2-Dichloroethene	0.00	1026	61	0	Not Found	UG/L	445	0.000
15) 590-20-7 2,2-Dichloropropane	0.00	1026	97	0	Not Found	UG/L	535	0.000
16) 74-97-5 Bromochloromethane	0.00	1062	49	0	Not Found	UG/L	835	0.000
17) 67-66-3 Chloroform	0.00	1072	83	0	Not Found	UG/L	300	0.000
18) 71-55-6 1,1,1-Trichloroethane	12.86	1101	97	818	0.01	UG/L	767	0.669
19) 563-58-6 1,1-Dichloropropene	0.00	1128	75	0	Not Found	UG/L	341	0.000
20) 56-23-5 Carbon Tetrachloride	0.00	1130	117	0	Not Found	UG/L	882	0.000
21) 71-43-2 Benzene	13.52	1158	78	5509	0.04	UG/L	970	1.019
22) 107-06-2 1,2-Dichloroethane	0.00	1162	62	0	Not Found	UG/L	360	0.000
23) 79-01-6 Trichloroethene	14.57	1248	130	575	0.01	UG/L	929	0.294
24) 78-87-5 1,2,-Dichloropropane	0.00	1284	63	0	Not Found	UG/L	129	0.000
25) 74-95-3 Dibromomethane	0.00	1302	93	0	Not Found	UG/L	28	0.000
26) 75-27-4 Bromodichloromethane	0.00	1320	83	0	Not Found	UG/L	562	0.000
27) 10061-01-5 Cis-1,3-Dichloropropene	0.00	1384	75	0	Not Found	UG/L	435	0.000
28) 108-88-3 Toluene	16.73	1433	91	24084	0.11	UG/L	979	1.679
29) 10061-02-6 Trans-1,3-Dichloropropene	0.00	1457	75	0	Not Found	UG/L	531	0.000
30) 79-00-5 1,1,2-Trichloroethane	0.00	1485	97	0	Not Found	UG/L	563	0.000

* Compound is ISTD

Operator ID: MC Quant Time: 07/19/99 12:57
Output File: AEG16RB2.1A2 Injected at: 07/16/99 17:18
Data File: AEG16RB2.MS Dilution Factor: 1.00
Name: AEG16RB2 Instrument ID: 20701-1284
Sample: BFB Tuning & Reagent Blank

ID File: VOA624F.QCI

Comment: BFB Tuning & Reagent Blank

Last Calibration: 07/19/99

Last Qcal Time: 07/19/99 08:24

	Compound	R.T.	Scan#	Q ion	Area	Conc	Units	Fit	Rf
31)	142-28-9 1,3-Dichloropropane	0.00	1513	76	0	Not Found	UG/L	436	0.000
32)	127-18-4 Tetrachloroethene	17.70	1516	166	1898	0.04	UG/L	875	0.321
33)	124-48-1 Dibromochloromethane	0.00	1549	129	0	Not Found	UG/L	724	0.000
34)	106-93-4 1,2-Dibromoethane	0.00	1575	107	0	Not Found	UG/L	860	0.000
35)	108-90-7 Chlorobenzene	19.15	1640	112	2286	0.02	UG/L	790	0.928
36)	630-20-6 1,1,1,2-Tetrachloroethane	0.00	1644	131	0	Not Found	UG/L	822	0.000
37)	100-41-4 Ethylbenzene	19.26	1650	91	28588	0.13	UG/L	981	1.619
38)	108-38-3 1,3-Dimethylbenzene (m-Xylene)	19.43	1664	91	31413	0.08	UG/L	986	3.010
39)	106-42-3 1,4-Dimethylbenzene (p-Xylene)	19.43	1664	91	31413	0.08	UG/L	989	3.010
40)	95-47-6 1,2-Dimethylbenzene (o-Xylene)	20.15	1726	91	17950	0.09	UG/L	717	1.449
41)	100-42-5 Styrene	20.16	1727	104	10997	0.12	UG/L	891	0.673
42)	75-25-2 Bromoform	0.00	1762	171	0	Not Found	UG/L	178	0.000
43)	98-82-8 Isopropylbenzene	20.74	1777	105	15470	0.07	UG/L	939	1.670
44)	79-34-5 1,1,1,2,2-Tetrachloroethane	0.00	1818	83	0	Not Found	UG/L	654	0.000
45)	96-18-4 1,2,3-Trichloropropane	0.00	1829	75	0	Not Found	UG/L	535	0.000
46)	108-86-1 Bromobenzene	21.40	1833	77	13478	0.11	UG/L	848	0.867
47)	103-65-1 n-Propylbenzene	21.42	1835	91	11521	0.05	UG/L	952	1.864
48)	95-49-8 2-Chlorotoluene	21.82	1869	126	3687	0.07	UG/L	919	0.415
49)	108-67-8 1,3,5-Trimethylbenzene	21.71	1860	105	24164	0.11	UG/L	932	1.560
50)	106-43-4 4-Chlorotoluene	21.86	1873	91	8348	0.05	UG/L	972	1.168
51)	98-06-6 tert-Butylbenzene	22.26	1907	119	10695	0.05	UG/L	946	1.691
52)	95-63-6 1,2,4-Trimethylbenzene	22.40	1919	105	25800	0.14	UG/L	929	1.371
53)	135-98-8 sec-Butylbenzene	0.00	1947	105	0	Not Found	UG/L	665	0.000
54)	99-87-6 4-Isopropyltoluene	22.91	1963	119	61310	0.25	UG/L	934	1.788
55)	541-73-1 1,3-Dichlorobenzene	23.01	1972	146	49998	0.42	UG/L	970	0.875
56)	106-46-7 1,4-Dichlorobenzene	23.15	1983	146	47033	0.39	UG/L	942	0.897
57)	104-51-8 n-Butylbenzene	23.65	2026	91	32655	0.18	UG/L	849	1.329
58)	95-50-1 1,2-Dichlorobenzene	0.00	2046	146	0	Not Found	UG/L	687	0.000
59)	96-12-8 1,2-Dibromo-3-Chloropropane	25.30	2168	75	2325	0.20	UG/L	789	0.088
60)	120-82-1 1,2,4-Trichlorobenzene	27.17	2327	180	12447	0.26	UG/L	912	0.355

* Compound is ISTD

Operator ID: MC Quant Time: 07/19/99 12:57
Output File: AEG16RB2.1A2 Injected at: 07/16/99 17:18
Data File: AEG16RB2.MS Dilution Factor: 1.00
Name: AEG16RB2 Instrument ID: 20701-1284
Sample: BFB Tuning & Reagent Blank

ID File: VOA624F.QCI

Comment: BFB Tuning & Reagent Blank

Last Calibration: 07/19/99

Last Qcal Time: 07/19/99 08:24

	Compound	R.T.	Scan#	Q ion	Area	Conc	Units	Fit	Rf
61)	87-68-3 Hexachlorobutadiene	27.44	2351	225	14043	0.23	UG/L	959	0.452
62)	91-20-3 Naphthalene	27.74	2377	128	5840	0.08	UG/L	931	0.542
63)	82-61-6 1,2,3-Trichlorobenzene	28.38	2432	180	13641	0.29	UG/L	873	0.350

* Compound is ISTD

Operator ID: MC Quant Time: 07/19/99 12:54
 Output File: AEG16FB1.1A2 Injected at: 07/16/99 17:58
 Data File: AEG16FB1.MS Dilution Factor: 1.00
 Name: AEG16FB1 Instrument ID: 20701-1284
 Sample: FIELD BLANK (7/14/1999)

ID File: VOA624F.QCI

Comment: FIELD BLANK (7/14/1999)

Last Calibration: 07/19/99

Last Qcal Time: 07/19/99 08:24

	Compound	R.T.	Scan#	Q ion	Area	Conc	Units	Fit	Rf
1)	*107-06-2 Fluorobenzene	13.95	1194	96	680641	5.00	UG/L	996	1.000
2)	4-Bromofluorobenzene (SG)	21.06	1803	95	407213	5.00	UG/L	999	0.599
3)	1,2-Dichlorobenzene-d4 (SG)	23.82	2040	152	238752	5.00	UG/L	885	0.351
4)	75-71-8 Dichlorodifluoromethane	4.57	391	85	4399	0.09	UG/L	887	0.356
5)	74-87-3 Chloromethane	0.00	437	47	0	Not Found	UG/L	93	0.000
6)	75-01-4 Vinyl Chloride	0.00	470	62	0	Not Found	UG/L	754	0.000
7)	74-83-9 Bromomethane	6.40	548	94	4699	0.20	UG/L	919	0.169
8)	75-00-3 Chloroethane	0.00	565	49	0	Not Found	UG/L	596	0.000
9)	75-69-4 Trichlorofluoromethane	7.31	626	101	11842	0.15	UG/L	984	0.587
10)	75-35-4 1,1-Dichloroethene	0.00	732	61	0	Not Found	UG/L	565	0.000
11)	75-09-2 Methylene Chloride	9.53	815	49	481403	1.58	UG/L	851	2.243
12)	156-60-5 Trans-1,2-Dichloroethene	0.00	863	61	0	Not Found	UG/L	756	0.000
13)	75-34-3 1,1-Dichloroethane	0.00	935	63	0	Not Found	UG/L	649	0.000
14)	156-59-4 Cis-1,2-Dichloroethene	0.00	1025	61	0	Not Found	UG/L	590	0.000
15)	590-20-7 2,2-Dichloropropane	0.00	1026	97	0	Not Found	UG/L	582	0.000
16)	74-97-5 Bromochloromethane	0.00	1062	49	0	Not Found	UG/L	333	0.000
17)	67-66-3 Chloroform	0.00	1071	83	0	Not Found	UG/L	670	0.000
18)	71-55-6 1,1,1-Trichloroethane	0.00	1105	97	0	Not Found	UG/L	653	0.000
19)	563-58-6 1,1-Dichloropropene	0.00	1128	75	0	Not Found	UG/L	540	0.000
20)	56-23-5 Carbon Tetrachloride	0.00	1129	117	0	Not Found	UG/L	888	0.000
21)	71-43-2 Benzene	13.52	1157	78	6164	0.04	UG/L	947	1.019
22)	107-06-2 1,2-Dichloroethane	0.00	1161	62	0	Not Found	UG/L	430	0.000
23)	79-01-6 Trichloroethene	14.59	1249	130	824	0.02	UG/L	777	0.295
24)	78-87-5 1,2,-Dichloropropane	0.00	1284	63	0	Not Found	UG/L	362	0.000
25)	74-95-3 Dibromomethane	0.00	1302	93	0	Not Found	UG/L	152	0.000
26)	75-27-4 Bromodichloromethane	0.00	1320	83	0	Not Found	UG/L	464	0.000
27)	10061-01-5 Cis-1,3-Dichloropropene	0.00	1384	75	0	Not Found	UG/L	626	0.000
28)	108-88-3 Toluene	16.71	1431	91	13035	0.06	UG/L	965	1.679
29)	10061-02-6 Trans-1,3-Dichloropropene	0.00	1457	75	0	Not Found	UG/L	672	0.000
30)	79-00-5 1,1,2-Trichloroethane	0.00	1484	97	0	Not Found	UG/L	450	0.000

* Compound is ISTD

Operator ID: MC Quant Time: 07/19/99 12:54
 Output File: AEG16FB1.1A2 Injected at: 07/16/99 17:58
 Data File: AEG16FB1.MS Dilution Factor: 1.00
 Name: AEG16FB1 Instrument ID: 20701-1284
 Sample: FIELD BLANK (7/14/1999)

ID File: VOA624P.QCI

Comment: FIELD BLANK (7/14/1999)

Last Calibration: 07/19/99

Last Qcal Time: 07/19/99 08:24

	Compound	R.T.	Scan#	Q ion	Area	Conc	Units	Fit	Rf	
31)	142-28-9	1,3-Dichloropropane	0.00	1512	76	0	Not Found	UG/L	604	0.000
32)	127-18-4	Tetrachloroethene	17.68	1513	166	2161	0.05	UG/L	902	0.321
33)	124-48-1	Dibromochloromethane	0.00	1547	129	0	Not Found	UG/L	702	0.000
34)	106-93-4	1,2-Dibromoethane	0.00	1571	107	0	Not Found	UG/L	557	0.000
35)	108-90-7	Chlorobenzene	19.14	1638	112	9057	0.07	UG/L	929	0.929
36)	630-20-6	1,1,1,2-Tetrachloroethane	0.00	1643	131	0	Not Found	UG/L	840	0.000
37)	100-41-4	Ethylbenzene	19.24	1647	91	17339	0.08	UG/L	972	1.617
38)	108-38-3	1,3-Dimethylbenzene (m-Xylene	19.44	1664	91	30222	0.07	UG/L	978	3.010
39)	106-42-3	1,4-Dimethylbenzene (p-Xylene	19.44	1664	91	30222	0.07	UG/L	979	3.010
40)	95-47-6	1,2-Dimethylbenzene (o-Xylene	20.12	1723	91	13208	0.07	UG/L	724	1.449
41)	100-42-5	Styrene	20.16	1726	104	7664	0.08	UG/L	839	0.673
42)	75-25-2	Bromoform	0.00	1761	171	0	Not Found	UG/L	287	0.000
43)	98-82-8	Isopropylbenzene	20.73	1775	105	21367	0.09	UG/L	922	1.671
44)	79-34-5	1,1,2,2-Tetrachloroethane	0.00	1817	83	0	Not Found	UG/L	299	0.000
45)	96-18-4	1,2,3-Trichloropropane	0.00	1828	75	0	Not Found	UG/L	105	0.000
46)	108-86-1	Bromobenzene	21.41	1833	77	4902	0.04	UG/L	890	0.867
47)	103-65-1	n-Propylbenzene	21.45	1837	91	11959	0.05	UG/L	954	1.864
48)	95-49-8	2-Chlorotoluene	21.67	1855	126	14552	0.26	UG/L	893	0.416
49)	108-67-8	1,3,5-Trimethylbenzene	21.70	1858	105	40099	0.19	UG/L	963	1.561
50)	106-43-4	4-Chlorotoluene	21.83	1869	91	9293	0.06	UG/L	965	1.168
51)	98-06-6	tert-Butylbenzene	22.33	1912	119	22414	0.10	UG/L	905	1.691
52)	95-63-6	1,2,4-Trimethylbenzene	22.39	1917	105	24059	0.13	UG/L	938	1.371
53)	135-98-8	sec-Butylbenzene	0.00	1946	105	0	Not Found	UG/L	662	0.000
54)	99-87-6	4-Isopropyltoluene	22.90	1961	119	71478	0.29	UG/L	945	1.787
55)	541-73-1	1,3-Dichlorobenzene	23.00	1969	146	29062	0.24	UG/L	955	0.880
56)	106-46-7	1,4-Dichlorobenzene	23.14	1981	146	59646	0.49	UG/L	960	0.893
57)	104-51-8	n-Butylbenzene	23.66	2026	91	28759	0.16	UG/L	911	1.329
58)	95-50-1	1,2-Dichlorobenzene	23.84	2041	146	23427	0.25	UG/L	768	0.700
59)	96-12-8	1,2-Dibromo-3-Chloropropane	25.33	2169	75	1015	0.08	UG/L	718	0.088
60)	120-82-1	1,2,4-Trichlorobenzene	27.11	2322	180	4228	0.09	UG/L	878	0.355

* Compound is ISTD

Operator ID: MC Quant Time: 07/19/99 12:54
Output File: AEG16FB1.1A2 Injected at: 07/16/99 17:58
Data File: AEG16FB1.MS Dilution Factor: 1.00
Name: AEG16FB1 Instrument ID: 20701-1284
Sample: FIELD BLANK (7/14/1999)

ID File: VOA624F.QCI

Comment: FIELD BLANK (7/14/1999)

Last Calibration: 07/19/99

Last Qcal Time: 07/19/99 08:24

	Compound	R.T.	Scan#	Q ion	Area	Conc	Units	Fit	Rf
61)	87-68-3 Hexachlorobutadiene	27.43	2349	225	14674	0.24	UG/L	947	0.452
62)	91-20-3 Naphthalene	27.77	2378	128	17042	0.23	UG/L	938	0.542
63)	82-61-6 1,2,3-Trichlorobenzene	28.35	2428	180	9985	0.21	UG/L	864	0.350

* Compound is ISTD

Operator ID: MC Quant Time: 07/19/99 13:02
 Output File: AE04337D.1A2 Injected at: 07/16/99 20:37
 Data File: AE04337D.MS Dilution Factor: 1.00
 Name: AE04337D Instrument ID: 20701-1284
 Sample Date: 7/14/1999 by Jerald Conway

ID File: VOA624F.QCI

Comment: Location: Lawrence / Madison (#5228) (Duplicate)

Last Calibration: 07/19/99 Last Qcal Time: 07/19/99 08:24

	Compound	R.T.	Scan#	Q ion	Area	Conc	Units	Fit	Rf
1)	*107-06-2 Fluorobenzene	13.95	1194	96	705481	5.00	UG/L	997	1.000
2)	4-Bromofluorobenzene (SG)	21.06	1803	95	416825	5.00	UG/L	999	0.591
3)	1,2-Dichlorobenzene-d4 (SG)	23.82	2040	152	243796	5.00	UG/L	844	0.346
4)	75-71-8 Dichlorodifluoromethane	4.56	390	85	4480	0.09	UG/L	879	0.356
5)	74-87-3 Chloromethane	5.11	438	47	3665	0.13	UG/L	707	0.199
6)	75-01-4 Vinyl Chloride	0.00	472	62	0	Not Found	UG/L	923	0.000
7)	74-83-9 Bromomethane	6.39	547	94	5210	0.22	UG/L	904	0.169
8)	75-00-3 Chloroethane	0.00	566	49	0	Not Found	UG/L	491	0.000
9)	75-69-4 Trichlorofluoromethane	7.31	626	101	11487	0.14	UG/L	983	0.587
10)	75-35-4 1,1-Dichloroethene	8.55	731	61	1241	0.02	UG/L	768	0.434
11)	75-09-2 Methylene Chloride	9.54	815	49	474065	1.49	UG/L	758	2.250
12)	156-60-5 Trans-1,2-Dichloroethene	0.00	867	61	0	Not Found	UG/L	575	0.000
13)	75-34-3 1,1-Dichloroethane	0.00	935	63	0	Not Found	UG/L	356	0.000
14)	156-59-4 Cis-1,2-Dichloroethene	0.00	1025	61	0	Not Found	UG/L	637	0.000
15)	590-20-7 2,2-Dichloropropane	0.00	1026	97	0	Not Found	UG/L	402	0.000
16)	74-97-5 Bromochloromethane	12.39	1060	49	3347	0.06	UG/L	895	0.402
17)	67-66-3 Chloroform	12.50	1069	83	383897	4.75	UG/L	953	0.573
18)	71-55-6 1,1,1-Trichloroethane	0.00	1103	97	0	Not Found	UG/L	709	0.000
19)	563-58-6 1,1-Dichloropropene	0.00	1128	75	0	Not Found	UG/L	391	0.000
20)	56-23-5 Carbon Tetrachloride	0.00	1129	117	0	Not Found	UG/L	945	0.000
21)	71-43-2 Benzene	13.52	1157	78	7606	0.05	UG/L	984	1.019
22)	107-06-2 1,2-Dichloroethane	0.00	1161	62	0	Not Found	UG/L	551	0.000
23)	79-01-6 Trichloroethene	14.59	1248	130	1015	0.02	UG/L	878	0.295
24)	78-87-5 1,2,-Dichloropropane	0.00	1284	63	0	Not Found	UG/L	329	0.000
25)	74-95-3 Dibromomethane	15.20	1301	93	2052	0.10	UG/L	953	0.144
26)	75-27-4 Bromodichloromethane	15.38	1316	83	15789	0.36	UG/L	957	0.312
27)	10061-01-5 Cis-1,3-Dichloropropene	0.00	1384	75	0	Not Found	UG/L	466	0.000
28)	108-88-3 Toluene	16.72	1431	91	82987	0.35	UG/L	984	1.678
29)	10061-02-6 Trans-1,3-Dichloropropene	17.08	1462	75	39851	0.67	UG/L	717	0.425
30)	79-00-5 1,1,2-Trichloroethane	0.00	1484	97	0	Not Found	UG/L	616	0.000

* Compound is ISTD

Operator ID: MC Quant Time: 07/19/99 13:02
Output File: AE04337D.1A2 Injected at: 07/16/99 20:37
Data File: AE04337D.MS Dilution Factor: 1.00
Name: AE04337D Instrument ID: 20701-1284
Sample Date: 7/14/1999 by Jerald Conway

ID File: VOA624F.QCI

Comment: Location: Lawrence / Madison (#5228) (Duplicate)

Last Calibration: 07/19/99

Last Qcal Time: 07/19/99 08:24

	Compound	R.T.	Scan#	Q ion	Area	Conc	Units	Fit	Rf	
31)	142-28-9	1,3-Dichloropropane	0.00	1512	76	0	Not Found	UG/L	337	0.000
32)	127-18-4	Tetrachloroethene	17.68	1513	166	41647	0.91	UG/L	986	0.325
33)	124-48-1	Dibromochloromethane	18.09	1548	129	6680	0.23	UG/L	982	0.206
34)	106-93-4	1,2-Dibromoethane	0.00	1572	107	0	Not Found	UG/L	617	0.000
35)	108-90-7	Chlorobenzene	0.00	1638	112	0	Not Found	UG/L	818	0.000
36)	630-20-6	1,1,1,2-Tetrachloroethane	0.00	1649	131	0	Not Found	UG/L	622	0.000
37)	100-41-4	Ethylbenzene	19.25	1648	91	41182	0.18	UG/L	991	1.621
38)	108-38-3	1,3-Dimethylbenzene (m-Xylene)	19.41	1662	91	106735	0.25	UG/L	997	3.018
39)	106-42-3	1,4-Dimethylbenzene (p-Xylene)	19.41	1662	91	106735	0.25	UG/L	997	3.018
40)	95-47-6	1,2-Dimethylbenzene (o-Xylene)	20.14	1724	91	36003	0.18	UG/L	944	1.451
41)	100-42-5	Styrene	20.18	1728	104	3656	0.04	UG/L	885	0.672
42)	75-25-2	Bromoform	0.00	1762	171	0	Not Found	UG/L	575	0.000
43)	98-82-8	Isopropylbenzene	20.75	1777	105	40828	0.17	UG/L	828	1.674
44)	79-34-5	1,1,2,2-Tetrachloroethane	0.00	1817	83	0	Not Found	UG/L	326	0.000
45)	96-18-4	1,2,3-Trichloropropane	0.00	1828	75	0	Not Found	UG/L	0	0.000
46)	108-86-1	Bromobenzene	0.00	1834	77	0	Not Found	UG/L	916	0.000
47)	103-65-1	n-Propylbenzene	0.00	1836	91	0	Not Found	UG/L	923	0.000
48)	95-49-8	2-Chlorotoluene	0.00	1860	126	0	Not Found	UG/L	657	0.000
49)	108-67-8	1,3,5-Trimethylbenzene	21.71	1859	105	42468	0.19	UG/L	801	1.561
50)	106-43-4	4-Chlorotoluene	0.00	1873	91	0	Not Found	UG/L	596	0.000
51)	98-06-6	tert-Butylbenzene	22.35	1914	119	24745	0.10	UG/L	858	1.691
52)	95-63-6	1,2,4-Trimethylbenzene	22.38	1916	105	53134	0.27	UG/L	946	1.377
53)	135-98-8	sec-Butylbenzene	0.00	1947	105	0	Not Found	UG/L	355	0.000
54)	99-87-6	4-Isopropyltoluene	22.90	1961	119	1274028	5.99	UG/L	991	1.507
55)	541-73-1	1,3-Dichlorobenzene	23.00	1969	146	37142	0.30	UG/L	832	0.878
56)	106-46-7	1,4-Dichlorobenzene	23.14	1981	146	105494	0.85	UG/L	955	0.878
57)	104-51-8	n-Butylbenzene	23.67	2026	91	16119	0.09	UG/L	726	1.328
58)	95-50-1	1,2-Dichlorobenzene	0.00	2046	146	0	Not Found	UG/L	594	0.000
59)	96-12-8	1,2-Dibromo-3-Chloropropane	0.00	2172	75	0	Not Found	UG/L	323	0.000
60)	120-82-1	1,2,4-Trichlorobenzene	27.12	2323	180	8253	0.16	UG/L	836	0.355

* Compound is ISTD

Operator ID: MC Quant Time: 07/19/99 12:44
 Output File: AEG16CC3.1A2 Injected at: 07/17/99 05:54
 Data File: AEG16CC3.MS Dilution Factor: 1.00
 Name: AEG16CC3 Instrument ID: 20701-1284
 Sample: 2 ppb VOC check standard

ID File: VOA624F.QCI

Comment: 2 ppb VOC check standard

Last Calibration: 07/19/99

Last Qcal Time: 07/19/99 08:24

	Compound	R.T.	Scan#	Q	ion	Area	Conc	Units	Fit	Rf
1)	*107-06-2 Fluorobenzene	13.94	1193	96	609183	5.00	UG/L	997	1.000	
2)	4-Bromofluorobenzene (SG)	21.05	1802	95	385573	5.00	UG/L	999	0.633	
3)	1,2-Dichlorobenzene-d4 (SG)	23.82	2039	152	235088	5.00	UG/L	984	0.386	
4)	75-71-8 Dichlorodifluoromethane	4.55	390	85	95478	2.13	UG/L	932	0.369	
5)	74-87-3 Chloromethane	5.10	436	47	47168	2.06	UG/L	974	0.188	
6)	75-01-4 Vinyl Chloride	5.42	464	62	64126	2.35	UG/L	931	0.224	
7)	74-83-9 Bromomethane	6.37	546	94	35320	1.91	UG/L	917	0.152	
8)	75-00-3 Chloroethane	6.65	569	49	12255	2.19	UG/L	859	0.046	
9)	75-69-4 Trichlorofluoromethane	7.31	626	101	144860	1.99	UG/L	988	0.599	
10)	75-35-4 1,1-Dichloroethene	8.51	728	61	109907	1.99	UG/L	990	0.453	
11)	75-09-2 Methylene Chloride	9.51	814	49	993842	3.99	UG/L	810	2.043	
12)	156-60-5 Trans-1,2-Dichloroethene	10.09	863	61	112195	2.04	UG/L	991	0.452	
13)	75-34-3 1,1-Dichloroethane	10.88	931	63	119237	2.09	UG/L	954	0.470	
14)	156-59-4 Cis-1,2-Dichloroethene	11.95	1022	61	119706	1.96	UG/L	952	0.501	
15)	590-20-7 2,2-Dichloropropane	11.95	1023	97	25314	1.83	UG/L	996	0.114	
16)	74-97-5 Bromochloromethane	12.38	1059	49	106143	1.97	UG/L	905	0.444	
17)	67-66-3 Chloroform	12.47	1067	83	128323	2.06	UG/L	940	0.512	
18)	71-55-6 1,1,1-Trichloroethane	12.88	1102	97	177276	2.05	UG/L	986	0.709	
19)	563-58-6 1,1-Dichloropropene	13.15	1125	75	103120	1.93	UG/L	981	0.438	
20)	56-23-5 Carbon Tetrachloride	13.18	1128	117	93906	2.01	UG/L	980	0.383	
21)	71-43-2 Benzene	13.52	1156	78	263914	2.03	UG/L	994	1.069	
22)	107-06-2 1,2-Dichloroethane	13.50	1155	62	93772	1.96	UG/L	758	0.392	
23)	79-01-6 Trichloroethene	14.59	1248	130	77532	2.03	UG/L	980	0.314	
24)	78-87-5 1,2,-Dichloropropane	14.94	1279	63	41893	1.95	UG/L	906	0.177	
25)	74-95-3 Dibromomethane	15.17	1298	93	35585	1.88	UG/L	983	0.156	
26)	75-27-4 Bromodichloromethane	15.38	1316	83	87687	2.07	UG/L	975	0.347	
27)	10061-01-5 Cis-1,3-Dichloropropene	16.11	1378	75	107905	1.99	UG/L	945	0.446	
28)	108-88-3 Toluene	16.71	1430	91	363263	1.78	UG/L	984	1.673	
29)	10061-02-6 Trans-1,3-Dichloropropene	16.99	1454	75	117887	2.08	UG/L	921	0.466	
30)	79-00-5 1,1,2-Trichloroethane	17.33	1483	97	56021	2.06	UG/L	836	0.224	

* Compound is ISTD

Operator ID: MC Quant Time: 07/19/99 12:40
 Output File: AEG16CC2.1A2 Injected at: 07/17/99 00:35
 Data File: AEG16CC2.MS Dilution Factor: 1.00
 Name: AEG16CC2 Instrument ID: 20701-1284
 Sample: 5 ppb VOC check standard

ID File: VOA624F.QCI

Comment: 5 ppb VOC check standard

Last Calibration: 07/19/99

Last Qcal Time: 07/19/99 08:24

	Compound	R.T.	Scan#	Q ion	Area	Conc	Units	Fit	Rf	
31)	142-28-9	1,3-Dichloropropane	17.65	1511	76	183329	4.32	UG/L	906	0.332
32)	127-18-4	Tetrachloroethene	17.68	1513	166	164376	3.80	UG/L	982	0.339
33)	124-48-1	Dibromochloromethane	18.08	1547	129	156089	4.55	UG/L	994	0.269
34)	106-93-4	1,2-Dibromoethane	18.33	1569	107	156880	4.55	UG/L	998	0.270
35)	108-90-7	Chlorobenzene	19.13	1638	112	580767	4.21	UG/L	972	1.079
36)	630-20-6	1,1,1,2-Tetrachloroethane	19.23	1646	131	208549	4.07	UG/L	938	0.401
37)	100-41-4	Ethylbenzene	19.25	1648	91	1024618	4.41	UG/L	992	1.815
38)	108-38-3	1,3-Dimethylbenzene (m-Xylene)	19.44	1664	91	1858105	4.48	UG/L	996	3.244
39)	106-42-3	1,4-Dimethylbenzene (p-Xylene)	19.44	1664	91	1858105	4.48	UG/L	997	3.244
40)	95-47-6	1,2-Dimethylbenzene (o-Xylene)	20.14	1724	91	928329	4.64	UG/L	883	1.563
41)	100-42-5	Styrene	20.15	1725	104	460663	4.62	UG/L	946	0.779
42)	75-25-2	Bromoform	20.56	1760	171	152154	4.09	UG/L	968	0.291
43)	98-82-8	Isopropylbenzene	20.74	1776	105	993693	4.23	UG/L	996	1.836
44)	79-34-5	1,1,2,2-Tetrachloroethane	21.20	1815	83	141151	4.89	UG/L	895	0.226
45)	96-18-4	1,2,3-Trichloropropane	21.34	1827	75	209213	4.04	UG/L	902	0.405
46)	108-86-1	Bromobenzene	21.39	1832	77	527909	4.56	UG/L	989	0.904
47)	103-65-1	n-Propylbenzene	21.45	1837	91	1167325	4.56	UG/L	993	2.000
48)	95-49-8	2-Chlorotoluene	21.86	1872	126	248593	4.27	UG/L	972	0.455
49)	108-67-8	1,3,5-Trimethylbenzene	21.70	1858	105	983876	4.80	UG/L	992	1.602
50)	106-43-4	4-Chlorotoluene	21.86	1872	91	753771	4.40	UG/L	989	1.339
51)	98-06-6	tert-Butylbenzene	22.33	1912	119	1025318	4.76	UG/L	954	1.684
52)	95-63-6	1,2,4-Trimethylbenzene	22.39	1918	105	858251	4.27	UG/L	995	1.569
53)	135-98-8	sec-Butylbenzene	22.70	1944	105	1124032	4.59	UG/L	987	1.913
54)	99-87-6	4-Isopropyltoluene	22.92	1963	119	938551	4.53	UG/L	991	1.618
55)	541-73-1	1,3-Dichlorobenzene	23.00	1970	146	426400	4.23	UG/L	976	0.788
56)	106-46-7	1,4-Dichlorobenzene	23.16	1982	146	542705	5.87	UG/L	975	0.723
57)	104-51-8	n-Butylbenzene	23.66	2026	91	735070	4.13	UG/L	993	1.391
58)	95-50-1	1,2-Dichlorobenzene	23.87	2044	146	389692	4.70	UG/L	961	0.648
59)	96-12-8	1,2-Dibromo-3-Chloropropane	25.34	2170	75	45314	4.41	UG/L	998	0.081
60)	120-82-1	1,2,4-Trichlorobenzene	27.13	2324	180	183748	4.14	UG/L	984	0.347

* Compound is ISTD

Operator ID: MC Quant Time: 07/19/99 12:40
Output File: AEG16CC2.1A2 Injected at: 07/17/99 00:35
Data File: AEG16CC2.MS Dilution Factor: 1.00
Name: AEG16CC2 Instrument ID: 20701-1284
Sample: 5 ppb VOC check standard

ID File: VOA624F.QCI

Comment: 5 ppb VOC check standard

Last Calibration: 07/19/99

Last Qcal Time: 07/19/99 08:24

	Compound	R.T.	Scan#	Q ion	Area	Conc	Units	Fit	Rf
61)	87-68-3 Hexachlorobutadiene	27.45	2351	225	213989	4.31	UG/L	996	0.389
62)	91-20-3 Naphthalene	27.77	2379	128	315794	4.53	UG/L	987	0.545
63)	82-61-6 1,2,3-Trichlorobenzene	28.36	2429	180	181638	4.36	UG/L	981	0.326

* Compound is ISTD

Operator ID: MC Quant Time: 07/19/99 12:38
 Output File: AEG16CC1.1A2 Injected at: 07/16/99 18:37
 Data File: AEG16CC1.MS Dilution Factor: 1.00
 Name: AEG16CC1 Instrument ID: 20701-1284
 Sample: 10 ppb VOC check standard

ID File: VOA624F.QCI
 Comment: 10 ppb VOC check standard
 Last Calibration: 07/19/99 Last Qcal Time: 07/19/99 08:24

	Compound	R.T.	Scan#	Q ion	Area	Conc	Units	Fit	Rf
1)	*107-06-2 Fluorobenzene	13.95	1195	96	718760	5.00	UG/L	996	1.000
2)	4-Bromofluorobenzene (SG)	21.06	1804	95	430337	5.00	UG/L	998	0.599
3)	1,2-Dichlorobenzene-d4 (SG)	23.84	2042	152	270831	5.00	UG/L	995	0.377
4)	75-71-8 Dichlorodifluoromethane	4.57	391	85	485209	9.53	UG/L	936	0.355
5)	74-87-3 Chloromethane	5.10	437	47	268863	10.74	UG/L	990	0.175
6)	75-01-4 Vinyl Chloride	5.44	465	62	385066	10.78	UG/L	936	0.249
7)	74-83-9 Bromomethane	6.39	547	94	198678	11.11	UG/L	901	0.125
8)	75-00-3 Chloroethane	6.65	569	49	84757	10.75	UG/L	843	0.055
9)	75-69-4 Trichlorofluoromethane	7.33	627	101	843026	10.34	UG/L	989	0.568
10)	75-35-4 1,1-Dichloroethene	8.53	730	61	678284	10.17	UG/L	986	0.464
11)	75-09-2 Methylene Chloride	9.53	816	49	2020559	7.86	UG/L	755	1.789
12)	156-60-5 Trans-1,2-Dichloroethene	10.11	865	61	694309	9.67	UG/L	994	0.500
13)	75-34-3 1,1-Dichloroethane	10.90	933	63	683000	9.43	UG/L	930	0.504
14)	156-59-4 Cis-1,2-Dichloroethene	11.95	1024	61	734350	9.81	UG/L	976	0.521
15)	590-20-7 2,2-Dichloropropane	11.97	1025	97	158333	9.56	UG/L	996	0.116
16)	74-97-5 Bromochloromethane	12.39	1061	49	679900	9.44	UG/L	896	0.502
17)	67-66-3 Chloroform	12.50	1070	83	766228	9.55	UG/L	956	0.559
18)	71-55-6 1,1,1-Trichloroethane	12.88	1103	97	974930	9.26	UG/L	985	0.733
19)	563-58-6 1,1-Dichloropropene	13.17	1127	75	559835	9.88	UG/L	972	0.395
20)	56-23-5 Carbon Tetrachloride	13.19	1130	117	566403	9.69	UG/L	983	0.407
21)	71-43-2 Benzene	13.52	1158	78	1506969	9.57	UG/L	993	1.096
22)	107-06-2 1,2-Dichloroethane	13.51	1157	62	526619	9.01	UG/L	832	0.407
23)	79-01-6 Trichloroethene	14.59	1249	130	435244	9.60	UG/L	979	0.316
24)	78-87-5 1,2,-Dichloropropane	14.97	1282	63	254110	9.62	UG/L	899	0.184
25)	74-95-3 Dibromomethane	15.17	1299	93	240690	9.44	UG/L	979	0.178
26)	75-27-4 Bromodichloromethane	15.39	1318	83	575581	9.67	UG/L	976	0.415
27)	10061-01-5 Cis-1,3-Dichloropropene	16.11	1380	75	693634	9.68	UG/L	979	0.499
28)	108-88-3 Toluene	16.72	1432	91	2202738	10.11	UG/L	984	1.516
29)	10061-02-6 Trans-1,3-Dichloropropene	17.00	1456	75	619178	9.01	UG/L	924	0.479
30)	79-00-5 1,1,2-Trichloroethane	17.33	1485	97	346860	9.64	UG/L	810	0.251

* Compound is ISTD

Operator ID: MC Quant Time: 07/19/99 12:38
Output File: AEG16CC1.1A2 Injected at: 07/16/99 18:37
Data File: AEG16CC1.MS Dilution Factor: 1.00
Name: AEG16CC1 Instrument ID: 20701-1284
Sample: 10 ppb VOC check standard

ID File: VOA624F.QCI

Comment: 10 ppb VOC check standard

Last Calibration: 07/19/99

Last Qcal Time: 07/19/99 08:24

	Compound	R.T.	Scan#	Q	ion	Area	Conc	Units	Fit	Rf
31)	142-28-9	1,3-Dichloropropane	17.63	1510	76	454310	9.76	UG/L	906	0.324
32)	127-18-4	Tetrachloroethene	17.68	1514	166	423060	10.02	UG/L	984	0.294
33)	124-48-1	Dibromochloromethane	18.08	1548	129	382907	9.34	UG/L	996	0.286
34)	106-93-4	1,2-Dibromoethane	18.33	1570	107	395936	9.74	UG/L	998	0.283
35)	108-90-7	Chlorobenzene	19.12	1638	112	1341132	9.26	UG/L	972	1.009
36)	630-20-6	1,1,1,2-Tetrachloroethane	19.23	1647	131	575980	9.66	UG/L	950	0.415
37)	100-41-4	Ethylbenzene	19.24	1648	91	2647029	10.95	UG/L	993	1.682
38)	108-38-3	1,3-Dimethylbenzene (m-Xylene)	19.42	1664	91	4506278	10.44	UG/L	997	3.003
39)	106-42-3	1,4-Dimethylbenzene (p-Xylene)	19.42	1664	91	4506278	10.44	UG/L	998	3.003
40)	95-47-6	1,2-Dimethylbenzene (o-Xylene)	20.14	1725	91	2053449	9.69	UG/L	872	1.474
41)	100-42-5	Styrene	20.15	1726	104	1112158	10.12	UG/L	956	0.765
42)	75-25-2	Bromoform	20.57	1762	171	357686	8.61	UG/L	974	0.289
43)	98-82-8	Isopropylbenzene	20.73	1776	105	2588733	10.70	UG/L	996	1.684
44)	79-34-5	1,1,2,2-Tetrachloroethane	21.20	1816	83	341709	10.22	UG/L	915	0.233
45)	96-18-4	1,2,3-Trichloropropane	21.33	1828	75	495789	9.35	UG/L	832	0.369
46)	108-86-1	Bromobenzene	21.40	1833	77	1303280	10.89	UG/L	987	0.833
47)	103-65-1	n-Propylbenzene	21.45	1837	91	2859927	11.02	UG/L	992	1.806
48)	95-49-8	2-Chlorotoluene	21.68	1857	126	603925	10.29	UG/L	970	0.409
49)	108-67-8	1,3,5-Trimethylbenzene	21.70	1859	105	2282312	11.17	UG/L	994	1.422
50)	106-43-4	4-Chlorotoluene	21.85	1872	91	1871771	10.34	UG/L	993	1.260
51)	98-06-6	tert-Butylbenzene	22.33	1913	119	2463951	11.07	UG/L	955	1.549
52)	95-63-6	1,2,4-Trimethylbenzene	22.39	1918	105	2060080	10.42	UG/L	993	1.376
53)	135-98-8	sec-Butylbenzene	22.70	1945	105	2782921	11.71	UG/L	992	1.653
54)	99-87-6	4-Isopropyltoluene	22.90	1962	119	2118824	10.91	UG/L	990	1.352
55)	541-73-1	1,3-Dichlorobenzene	23.01	1971	146	1076894	10.56	UG/L	987	0.710
56)	106-46-7	1,4-Dichlorobenzene	23.15	1983	146	1064147	11.56	UG/L	972	0.641
57)	104-51-8	n-Butylbenzene	23.67	2027	91	1870230	11.85	UG/L	994	1.098
58)	95-50-1	1,2-Dichlorobenzene	23.87	2045	146	952756	10.75	UG/L	967	0.617
59)	96-12-8	1,2-Dibromo-3-Chloropropane	25.34	2171	75	109301	10.53	UG/L	996	0.073
60)	120-82-1	1,2,4-Trichlorobenzene	27.14	2325	180	483124	10.03	UG/L	982	0.336

* Compound is ISTD

Operator ID: MC Quant Time: 07/19/99 12:38
Output File: AEG16CC1.1A2 Injected at: 07/16/99 18:37
Data File: AEG16CC1.MS Dilution Factor: 1.00
Name: AEG16CC1 Instrument ID: 20701-1284
Sample: 10 ppb VOC check standard

ID File: VOA624F.QCI

Comment: 10 ppb VOC check standard

Last Calibration: 07/19/99

Last Qcal Time: 07/19/99 08:24

	Compound	R.T.	Scan#	Q	ion	Area	Conc	Units	Fit	Rf
61)	87-68-3 Hexachlorobutadiene	27.44	2351	225		524324	11.84	UG/L	995	0.308
62)	91-20-3 Naphthalene	27.77	2379	128		784640	10.33	UG/L	994	0.529
63)	82-61-6 1,2,3-Trichlorobenzene	28.36	2430	180		478037	11.03	UG/L	978	0.302

* Compound is ISTD

Operator ID: MC
 Output File: AEG16CC4.1A2
 Data File: AEG16CC4.MS
 Name: AEG16CC4
 Sample: 20 ppb VOC check standard

Quant Time: 07/19/99 12:53
 Injected at: 07/17/99 09:53
 Dilution Factor: 1.00
 Instrument ID: 20701-1284

ID File: VOA624F.QCI
 Comment: 20 ppb VOC check standard
 Last Calibration: 07/19/99

Last Qcal Time: 07/19/99 08:24

	Compound	R.T.	Scan#	Q ion	Area	Conc	Units	Fit	Rf
1)	*107-06-2 Fluorobenzene	13.97	1195	96	706643	5.00	UG/L	997	1.000
2)	4-Bromofluorobenzene (SG)	21.06	1803	95	425097	5.00	UG/L	997	0.602
3)	1,2-Dichlorobenzene-d4 (SG)	23.83	2041	152	253255	5.00	UG/L	985	0.359
4)	75-71-8 Dichlorodifluoromethane	4.56	390	85	1027900	22.92	UG/L	936	0.318
5)	74-87-3 Chloromethane	5.10	437	47	562694	20.91	UG/L	983	0.191
6)	75-01-4 Vinyl Chloride	5.43	465	62	702663	20.55	UG/L	935	0.242
7)	74-83-9 Bromomethane	6.38	546	94	277662	14.41	UG/L	893	0.137
8)	75-00-3 Chloroethane	6.65	569	49	167895	19.64	UG/L	836	0.061
9)	75-69-4 Trichlorofluoromethane	7.32	627	101	1544825	19.54	UG/L	990	0.560
10)	75-35-4 1,1-Dichloroethene	8.53	729	61	1217501	18.01	UG/L	983	0.479
11)	75-09-2 Methylene Chloride	9.54	816	49	3228242	16.21	UG/L	841	1.409
12)	156-60-5 Trans-1,2-Dichloroethene	10.11	864	61	1296174	19.65	UG/L	992	0.467
13)	75-34-3 1,1-Dichloroethane	10.91	933	63	1277107	18.13	UG/L	919	0.499
14)	156-59-4 Cis-1,2-Dichloroethene	11.97	1024	61	1397423	19.89	UG/L	982	0.498
15)	590-20-7 2,2-Dichloropropane	11.98	1025	97	269135	17.14	UG/L	996	0.112
16)	74-97-5 Bromochloromethane	12.40	1061	49	1304647	18.68	UG/L	886	0.495
17)	67-66-3 Chloroform	12.50	1069	83	1434302	18.52	UG/L	952	0.548
18)	71-55-6 1,1,1-Trichloroethane	12.89	1103	97	1757859	17.16	UG/L	988	0.725
19)	563-58-6 1,1-Dichloropropene	13.17	1127	75	1052068	17.89	UG/L	988	0.417
20)	56-23-5 Carbon Tetrachloride	13.20	1129	117	1154885	19.37	UG/L	982	0.422
21)	71-43-2 Benzene	13.52	1157	78	2961497	18.80	UG/L	996	1.115
22)	107-06-2 1,2-Dichloroethane	13.52	1157	62	1054590	17.94	UG/L	812	0.417
23)	79-01-6 Trichloroethene	14.59	1249	130	834654	18.41	UG/L	981	0.321
24)	78-87-5 1,2,-Dichloropropane	14.97	1281	63	493722	17.76	UG/L	908	0.197
25)	74-95-3 Dibromomethane	15.18	1299	93	464874	18.76	UG/L	979	0.176
26)	75-27-4 Bromodichloromethane	15.39	1317	83	1088691	18.98	UG/L	978	0.406
27)	10061-01-5 Cis-1,3-Dichloropropene	16.12	1380	75	1163095	16.34	UG/L	950	0.504
28)	108-88-3 Toluene	16.72	1431	91	4116908	18.28	UG/L	984	1.594
29)	10061-02-6 Trans-1,3-Dichloropropene	17.00	1455	75	1091455	18.20	UG/L	950	0.425
30)	79-00-5 1,1,2-Trichloroethane	17.34	1484	97	655826	18.22	UG/L	794	0.255

* Compound is ISTD

Operator ID: MC
 Output File: AEG16CC4.1A2
 Data File: AEG16CC4.MS
 Name: AEG16CC4
 Sample: 20 ppb VOC check standard

Quant Time: 07/19/99 12:53
 Injected at: 07/17/99 09:53
 Dilution Factor: 1.00
 Instrument ID: 20701-1284

ID File: VOA624F.QCI

Comment: 20 ppb VOC check standard

Last Calibration: 07/19/99

Last Qcal Time: 07/19/99 08:24

	Compound	R.T.	Scan#	Q ion	Area	Conc	Units	Fit	Rf	
31)	142-28-9	1,3-Dichloropropane	17.64	1510	76	856901	19.43	UG/L	905	0.313
32)	127-18-4	Tetrachloroethene	17.68	1513	166	716169	16.33	UG/L	968	0.311
33)	124-48-1	Dibromochloromethane	18.08	1547	129	798976	18.82	UG/L	995	0.301
34)	106-93-4	1,2-Dibromoethane	18.33	1569	107	787794	18.82	UG/L	999	0.297
35)	108-90-7	Chlorobenzene	19.14	1638	112	2489983	16.93	UG/L	974	1.041
36)	630-20-6	1,1,1,2-Tetrachloroethane	19.25	1647	131	1077385	21.27	UG/L	942	0.359
37)	100-41-4	Ethylbenzene	19.26	1648	91	4464545	18.59	UG/L	995	1.700
38)	108-38-3	1,3-Dimethylbenzene (m-Xylene)	19.44	1664	91	7314518	17.51	UG/L	997	2.956
39)	106-42-3	1,4-Dimethylbenzene (p-Xylene)	19.44	1664	91	7314518	17.51	UG/L	997	2.956
40)	95-47-6	1,2-Dimethylbenzene (o-Xylene)	20.14	1724	91	3564668	17.16	UG/L	883	1.471
41)	100-42-5	Styrene	20.15	1725	104	1853661	16.37	UG/L	968	0.802
42)	75-25-2	Bromoform	20.54	1759	171	743296	17.47	UG/L	972	0.301
43)	98-82-8	Isopropylbenzene	20.74	1776	105	4305142	18.31	UG/L	997	1.664
44)	79-34-5	1,1,2,2-Tetrachloroethane	21.20	1815	83	642631	19.22	UG/L	911	0.237
45)	96-18-4	1,2,3-Trichloropropane	21.33	1826	75	964249	19.06	UG/L	946	0.358
46)	108-86-1	Bromobenzene	21.40	1832	77	2240282	18.14	UG/L	989	0.874
47)	103-65-1	n-Propylbenzene	21.46	1837	91	4721099	17.69	UG/L	992	1.889
48)	95-49-8	2-Chlorotoluene	21.69	1857	126	969821	16.35	UG/L	965	0.420
49)	108-67-8	1,3,5-Trimethylbenzene	21.71	1859	105	3658472	17.27	UG/L	993	1.500
50)	106-43-4	4-Chlorotoluene	21.85	1871	91	2935236	17.20	UG/L	990	1.208
51)	98-06-6	tert-Butylbenzene	22.33	1912	119	4203446	17.85	UG/L	952	1.667
52)	95-63-6	1,2,4-Trimethylbenzene	22.40	1918	105	3272023	16.98	UG/L	995	1.364
53)	135-98-8	sec-Butylbenzene	22.70	1944	105	4085008	16.00	UG/L	993	1.807
54)	99-87-6	4-Isopropyltoluene	22.91	1962	119	3291235	16.28	UG/L	991	1.431
55)	541-73-1	1,3-Dichlorobenzene	23.01	1970	146	1578984	15.57	UG/L	985	0.718
56)	106-46-7	1,4-Dichlorobenzene	23.15	1982	146	1786725	18.67	UG/L	984	0.678
57)	104-51-8	n-Butylbenzene	23.66	2026	91	2756088	16.18	UG/L	994	1.206
58)	95-50-1	1,2-Dichlorobenzene	23.86	2043	146	1490258	17.94	UG/L	977	0.588
59)	96-12-8	1,2-Dibromo-3-Chloropropane	25.34	2170	75	197304	17.97	UG/L	994	0.078
60)	120-82-1	1,2,4-Trichlorobenzene	27.15	2325	180	643887	13.89	UG/L	985	0.328

* Compound is ISTD

Operator ID: MC Quant Time: 07/19/99 12:53
 Output File: AEG16CC4.1A2 Injected at: 07/17/99 09:53
 Data File: AEG16CC4.MS Dilution Factor: 1.00
 Name: AEG16CC4 Instrument ID: 20701-1284
 Sample: 20 ppb VOC check standard

ID File: VOA624F.QCI

Comment: 20 ppb VOC check standard

Last Calibration: 07/19/99

Last Qcal Time: 07/19/99 08:24

	Compound	R.T.	Scan#	Q ion	Area	Conc	Units	Fit	Rf
61)	87-68-3 Hexachlorobutadiene	27.46	2351	225	843132	17.48	UG/L	994	0.342
62)	91-20-3 Naphthalene	27.77	2378	128	1288689	16.78	UG/L	992	0.544
63)	82-61-6 1,2,3-Trichlorobenzene	28.36	2429	180	656813	14.65	UG/L	973	0.318

* Compound is ISTD



INDUSTRIAL WASTE LABORATORY

6000 Richard E. Hanan Drive
Montgomery, Alabama 36108

Phone: (334) 261-1227 or 261-1225

Fax: (334) 261-1242

4

0265

Chain of Custody Record

LOCATION <i>Downtown Sanitary Sewer</i>						P.O. # <i>A50 4336-4352</i>						TURN AROUND TIME (Check One) <input checked="" type="checkbox"/> STANDARD <input type="checkbox"/> RUSH <input type="checkbox"/> PRIORITY ONE		
ADDRESS						PHONE #								
ATTENTION						FAX #								
PROJ. NO.		PROJECT NAME <i>DSS</i>				NO. OF CONTAINERS	<div style="background: repeating-linear-gradient(45deg, transparent, transparent 2px, black 2px, black 4px); width: 100%; height: 100%; display: flex; align-items: center; justify-content: center;"> VOC SOC </div>						REMARKS	
SAMPLERS (Signature) <i>[Signature]</i>														
STA. NO.	DATE	TIME	COMP	GRAB	SPECIFIC LOCATION									
<i>5219</i>	<i>7-14</i>	<i>5:11</i>		<input checked="" type="checkbox"/>	<i>Perry / Madison</i>	<i>4</i>	<i>+</i>	<i>+</i>						
<i>5228</i>	<i>7-14</i>	<i>5:28</i>		<input checked="" type="checkbox"/>	<i>Lawrence / Madison</i>	<i>4</i>	<i>+</i>	<i>+</i>						
<i>5237</i>	<i>7-14</i>	<i>5:35</i>		<input checked="" type="checkbox"/>	<i>McDonough / Madison</i>	<i>2</i>	<i>+</i>	<i>+</i>						
<i>5237</i>	<i>7-14</i>	<i>5:39</i>		<input checked="" type="checkbox"/>	<i>Hull / Madison</i>	<i>2</i>	<i>+</i>	<i>+</i>						
<i>5253</i>	<i>7-14</i>	<i>5:44</i>		<input checked="" type="checkbox"/>	<i>Decatur / Madison</i>	<i>2</i>	<i>+</i>	<i>+</i>						
<i>5240</i>	<i>7-14</i>	<i>5:49</i>		<input checked="" type="checkbox"/>	<i>McDonough / Dexter</i>	<i>2</i>	<i>+</i>	<i>+</i>						
<i>5231</i>	<i>7-14</i>	<i>5:52</i>		<input checked="" type="checkbox"/>	<i>Lawrence / Dexter</i>	<i>2</i>	<i>+</i>	<i>+</i>						
<i>5233</i>	<i>7-14</i>	<i>5:58</i>		<input checked="" type="checkbox"/>	<i>Lawrence / Washington</i>	<i>2</i>	<i>+</i>	<i>+</i>						
<i>5180</i>	<i>7-14</i>	<i>6:04</i>		<input checked="" type="checkbox"/>	<i>Lawrence / Jefferson</i>	<i>2</i>	<i>+</i>	<i>+</i>						
Relinquished by: (Signature) <i>[Signature]</i>			Date/Time <i>7-14/6:58</i>		Received by: (Signature) <i>[Signature]</i>			Relinquished by: (Signature)			Date/Time		Received by: (Signature)	
Relinquished by: (Signature) <i>[Signature]</i>			Date/Time		Received for Laboratory by: (Signature) <i>[Signature]</i>			Date/Time <i>7/17 10:00</i>		Remarks				



Environmental Services Laboratory

6000 Richard E. Hanan Drive Montgomery AL 36108 Phone 261-1225

Drinking Water Sample Report for VOC's

Lab ID#: 30220

Collection Date: 7/16/99

Sample ID: AE04400

Analysis Date: 7/18/99

Sample Location: Perry/Madison - 5219

Report Date: 7/26/99

Analysis Method: EPA 524.2

Note: MRL = 0.001 mg/L

Contaminant ID#	Analyte Name	Result (mg/L)	MCL (mg/L)
2984	Trichloroethylene	< MRL	0.005
2982	Carbon tetrachloride	< MRL	0.005
2980	1,2-Dichloroethane	< MRL	0.005
2990	Benzene	< MRL	0.005
2404	para-Dichlorobenzene	< MRL	0.075
2977	1,1-Dichloroethylene	< MRL	0.007
2981	1,1,1-Trichloroethane	< MRL	0.200
2976	Vinyl chloride	< MRL	0.002
2380	cis-1,2-Dichloroethylene	< MRL	0.070
2983	1,2-Dichloropropane	< MRL	0.005
2992	Ethylbenzene	< MRL	0.700
2989	Monochlorobenzene	< MRL	0.100
2968	o-Dichlorobenzene	< MRL	0.600
2996	Styrene	< MRL	0.100
2987	Tetrachloroethylene	< MRL	0.005
2991	Toluene	< MRL	1.000
2979	trans-1,2-Dichloroethylene	< MRL	0.100
2955	Total Xylenes	< MRL	10.000
2964	Dichloromethane	< MRL	0.005
2378	1,2,4-Trichlorobenzene	< MRL	0.070
2985	1,1,2-Trichloroethane	< MRL	0.005
	Bromodichloromethane	< MRL	
	Bromoform	< MRL	
	Dibromochloromethane	< MRL	
	Chloroform	0.00141	
	Bromobenzene	< MRL	< MRL
	Chloroethane	< MRL	< MRL
	o-Chlorotoluene	< MRL	< MRL
	Dibromomethane	< MRL	< MRL
	1,1-Dichloroethane	< MRL	< MRL
	cis-1,3-Dichloropropene	< MRL	< MRL
	2,2-Dichloropropane	< MRL	< MRL
	1,1,1,2-Tetrachloroethane	< MRL	< MRL
	Bromochloromethane	< MRL	< MRL
	Dichlorodifluoromethane	< MRL	< MRL
	Hexachlorobutadiene	< MRL	< MRL
	p-Isopropyltoluene	< MRL	< MRL
	n-Propylbenzene	< MRL	< MRL
	tert-Butylbenzene	< MRL	< MRL
	1,2,4-Trimethylbenzene	< MRL	< MRL
	trans-1,3-Dichloropropene	< MRL	< MRL
	Bromomethane	< MRL	< MRL
	Chloromethane	< MRL	< MRL
	p-Chlorotoluene	< MRL	< MRL
	m-Dichlorobenzene	< MRL	< MRL
	1,1-Dichloropropene	< MRL	< MRL
	1,3-Dichloropropane	< MRL	< MRL
	1,1,2,2-Tetrachloroethane	< MRL	< MRL
	1,2,3-Trichloropropane	< MRL	< MRL
	n-Butylbenzene	< MRL	< MRL
	Fluorotrichloromethane	< MRL	< MRL
	Isopropylbenzene	< MRL	< MRL
	Naphthalene	< MRL	< MRL
	sec-Butylbenzene	< MRL	< MRL
	1,2,3-Trichlorobenzene	< MRL	< MRL
	1,3,5-Trimethylbenzene	< MRL	< MRL

All samples are analyzed by standard USEPA protocols. All results are validated against laboratory control standards. If you have any questions regarding these analyses or procedures, please contact:

Steve Rodopoulos, Lab Manager of Environmental Services Laboratory



Environmental Services Laboratory

6000 Richard E. Hanan Drive Montgomery AL 36108 Phone 261-1225

Drinking Water Sample Report for VOC's

Lab ID#: 30220

Collection Date: 7/16/99

Sample ID: AE04401

Analysis Date: 7/18/99

Sample Location: Lawrence/Madison - 5228

Report Date: 7/26/99

Analysis Method: EPA 524.2

Note: MRL = 0.001 mg/L

Contaminant ID#	Analyte Name	Result (mg/L)	MCL (mg/L)
2984	Trichloroethylene	< MRL	0.005
2982	Carbon tetrachloride	< MRL	0.005
2980	1,2-Dichloroethane	< MRL	0.005
2990	Benzene	< MRL	0.005
2404	para-Dichlorobenzene	< MRL	0.075
2977	1,1-Dichloroethylene	< MRL	0.007
2981	1,1,1-Trichloroethane	< MRL	0.200
2976	Vinyl chloride	< MRL	0.002
2380	cis-1,2-Dichloroethylene	< MRL	0.070
2983	1,2-Dichloropropane	< MRL	0.005
2992	Ethylbenzene	< MRL	0.700
2989	Monochlorobenzene	< MRL	0.100
2968	o-Dichlorobenzene	< MRL	0.600
2996	Styrene	< MRL	0.100
2987	Tetrachloroethylene	< MRL	0.005
2991	Toluene	< MRL	1.000
2979	trans-1,2-Dichloroethylene	< MRL	0.100
2955	Total Xylenes	< MRL	10.000
2964	Dichloromethane	< MRL	0.005
2378	1,2,4-Trichlorobenzene	< MRL	0.070
2985	1,1,2-Trichloroethane	< MRL	0.005
	Bromodichloromethane	< MRL	
	Bromoform	< MRL	
	Dibromochloromethane	< MRL	
	Chloroform	0.00161	
	Bromobenzene	< MRL	
	Chloroethane	< MRL	
	o-Chlorotoluene	< MRL	
	Dibromomethane	< MRL	
	1,1-Dichloroethane	< MRL	
	cis-1,3-Dichloropropene	< MRL	
	2,2-Dichloropropane	< MRL	
	1,1,1,2-Tetrachloroethane	< MRL	
	Bromochloromethane	< MRL	
	Dichlorodifluoromethane	< MRL	
	Hexachlorobutadiene	< MRL	
	p-Isopropyltoluene	< MRL	
	n-Propylbenzene	< MRL	
	tert-Butylbenzene	< MRL	
	1,2,4-Trimethylbenzene	< MRL	
	trans-1,3-Dichloropropene	< MRL	
	Bromomethane	< MRL	
	Chloromethane	< MRL	
	p-Chlorotoluene	< MRL	
	m-Dichlorobenzene	< MRL	
	1,1-Dichloropropene	< MRL	
	1,3-Dichloropropane	< MRL	
	1,1,2,2-Tetrachloroethane	< MRL	
	1,2,3-Trichloropropane	< MRL	
	n-Butylbenzene	< MRL	
	Fluorotrichloromethane	< MRL	
	Isopropylbenzene	< MRL	
	Naphthalene	< MRL	
	sec-Butylbenzene	< MRL	
	1,2,3-Trichlorobenzene	< MRL	
	1,3,5-Trimethylbenzene	< MRL	

All samples are analyzed by standard USEPA protocols. All results are validated against laboratory control standards. If you have any questions regarding these analyses or procedures, please contact:

Steve Rodopoulos
Steve Rodopoulos, Lab Manager of Environmental Services Laboratory



Environmental Services Laboratory

6000 Richard E. Hanan Drive Montgomery AL 36108 Phone 261-1225

Drinking Water Sample Report for VOC's

Lab ID#: 30220

Collection Date: 7/16/99

Sample ID: AE04402

Analysis Date: 7/18/99

Sample Location: McDonough/Madison - 5237

Report Date: 7/26/99

Analysis Method: EPA 524.2

Note: MRL = 0.001 mg/L

Contaminant ID#	Analyte Name	Result (mg/L)	MCL (mg/L)
2984	Trichloroethylene	< MRL	0.005
2982	Carbon tetrachloride	< MRL	0.005
2980	1,2-Dichloroethane	< MRL	0.005
2990	Benzene	< MRL	0.005
2404	para-Dichlorobenzene	< MRL	0.075
2977	1,1-Dichloroethylene	< MRL	0.007
2981	1,1,1-Trichloroethane	< MRL	0.200
2976	Vinyl chloride	< MRL	0.002
2380	cis-1,2-Dichloroethylene	< MRL	0.070
2983	1,2-Dichloropropane	< MRL	0.005
2992	Ethylbenzene	< MRL	0.700
2989	Monochlorobenzene	< MRL	0.100
2968	o-Dichlorobenzene	< MRL	0.600
2996	Styrene	< MRL	0.100
2987	Tetrachloroethylene	< MRL	0.005
2991	Toluene	< MRL	1.000
2979	trans-1,2-Dichloroethylene	< MRL	0.100
2955	Total Xylenes	< MRL	10.000
2964	Dichloromethane	< MRL	0.005
2378	1,2,4-Trichlorobenzene	< MRL	0.070
2985	1,1,2-Trichloroethane	< MRL	0.005
	Bromodichloromethane	< MRL	
	Bromoform	< MRL	
	Dibromochloromethane	< MRL	
	Chloroform	0.00214	
	Bromobenzene	< MRL	
	Chloroethane	< MRL	
	o-Chlorotoluene	< MRL	
	Dibromomethane	< MRL	
	1,1-Dichloroethane	< MRL	
	cis-1,3-Dichloropropene	< MRL	
	2,2-Dichloropropane	< MRL	
	1,1,1,2-Tetrachloroethane	< MRL	
	Bromochloromethane	< MRL	
	Dichlorodifluoromethane	< MRL	
	Hexachlorobutadiene	< MRL	
	p-Isopropyltoluene	< MRL	
	n-Propylbenzene	< MRL	
	tert-Butylbenzene	< MRL	
	1,2,4-Trimethylbenzene	< MRL	
	trans-1,3-Dichloropropene	< MRL	
	Bromomethane	< MRL	
	Chloromethane	< MRL	
	p-Chlorotoluene	< MRL	
	m-Dichlorobenzene	< MRL	
	1,1-Dichloropropene	< MRL	
	1,3-Dichloropropane	< MRL	
	1,1,2,2-Tetrachloroethane	< MRL	
	1,2,3-Trichloropropane	< MRL	
	n-Butylbenzene	< MRL	
	Fluorotrichloromethane	< MRL	
	Isopropylbenzene	< MRL	
	Naphthalene	< MRL	
	sec-Butylbenzene	< MRL	
	1,2,3-Trichlorobenzene	< MRL	
	1,3,5-Trimethylbenzene	< MRL	

All samples are analyzed by standard USEPA protocols. All results are validated against laboratory control standards. If you have any questions regarding these analyses or procedures, please contact:

Steve Rodopoulos, Lab Manager of Environmental Services Laboratory



Environmental Services Laboratory

6000 Richard E. Hanan Drive Montgomery AL 36108 Phone 261-1225

Drinking Water Sample Report for VOC's

Lab ID#: 30220

Collection Date: 7/16/99

Sample ID: AE04403

Analysis Date: 7/19/99

Sample Location: Hull/Madison - 5237A

Report Date: 7/26/99

Analysis Method: EPA 524.2

Note: MRL = 0.001 mg/L

Contaminant ID#	Analyte Name	Result (mg/L)	MCL (mg/L)
2984	Trichloroethylene	< MRL	0.005
2982	Carbon tetrachloride	< MRL	0.005
2980	1,2-Dichloroethane	< MRL	0.005
2990	Benzene	< MRL	0.005
2404	para-Dichlorobenzene	< MRL	0.075
2977	1,1-Dichloroethylene	< MRL	0.007
2981	1,1,1-Trichloroethane	< MRL	0.200
2976	Vinyl chloride	< MRL	0.002
2380	cis-1,2-Dichloroethylene	< MRL	0.070
2983	1,2-Dichloropropane	< MRL	0.005
2992	Ethylbenzene	< MRL	0.700
2989	Monochlorobenzene	< MRL	0.100
2968	o-Dichlorobenzene	< MRL	0.600
2996	Styrene	< MRL	0.100
2987	Tetrachloroethylene	<u>0.00237</u>	0.005
2991	Toluene	< MRL	1.000
2979	trans-1,2-Dichloroethylene	< MRL	0.100
2955	Total Xylenes	< MRL	10.000
2964	Dichloromethane	< MRL	0.005
2378	1,2,4-Trichlorobenzene	< MRL	0.070
2985	1,1,2-Trichloroethane	< MRL	0.005
	Bromodichloromethane	< MRL	
	Bromoform	< MRL	
	Dibromochloromethane	< MRL	
	Chloroform	<u>0.00246</u>	
	Bromobenzene	< MRL	< MRL
	Chloroethane	< MRL	< MRL
	o-Chlorotoluene	< MRL	< MRL
	Dibromomethane	< MRL	< MRL
	1,1-Dichloroethane	< MRL	< MRL
	cis-1,3-Dichloropropene	< MRL	< MRL
	2,2-Dichloropropane	< MRL	< MRL
	1,1,1,2-Tetrachloroethane	< MRL	< MRL
	Bromochloromethane	< MRL	< MRL
	Dichlorodifluoromethane	< MRL	< MRL
	Hexachlorobutadiene	< MRL	< MRL
	p-Isopropyltoluene	< MRL	< MRL
	n-Propylbenzene	< MRL	< MRL
	tert-Butylbenzene	< MRL	< MRL
	1,2,4-Trimethylbenzene	< MRL	< MRL
	trans-1,3-Dichloropropene	< MRL	< MRL
	Bromomethane	< MRL	< MRL
	Chloromethane	< MRL	< MRL
	p-Chlorotoluene	< MRL	< MRL
	m-Dichlorobenzene	< MRL	< MRL
	1,1-Dichloropropene	< MRL	< MRL
	1,3-Dichloropropane	< MRL	< MRL
	1,1,2,2-Tetrachloroethane	< MRL	< MRL
	1,2,3-Trichloropropane	< MRL	< MRL
	n-Butylbenzene	< MRL	< MRL
	Fluorotrichloromethane	< MRL	< MRL
	Isopropylbenzene	< MRL	< MRL
	Naphthalene	< MRL	< MRL
	sec-Butylbenzene	< MRL	< MRL
	1,2,3-Trichlorobenzene	< MRL	< MRL
	1,3,5-Trimethylbenzene	< MRL	< MRL

All samples are analyzed by standard USEPA protocols. All results are validated against laboratory control standards. If you have any questions regarding these analyses or procedures, please contact:

Steve Rodopoulos
Steve Rodopoulos, Lab Manager of Environmental Services Laboratory



Environmental Services Laboratory

6000 Richard E. Hanan Drive Montgomery AL 36108 Phone 261-1225

Drinking Water Sample Report for VOC's

Lab ID#: 30220

Collection Date: 7/16/99

Sample ID: AE04404

Analysis Date: 7/19/99

Sample Location: Decatur/Madison - 5253

Report Date: 7/26/99

Analysis Method: EPA 524.2

Note: MRL = 0.001 mg/L

Contaminant ID#	Analyte Name	Result (mg/L)	MCL (mg/L)
2984	Trichloroethylene	< MRL	0.005
2982	Carbon tetrachloride	< MRL	0.005
2980	1,2-Dichloroethane	< MRL	0.005
2990	Benzene	< MRL	0.005
2404	para-Dichlorobenzene	< MRL	0.075
2977	1,1-Dichloroethylene	< MRL	0.007
2981	1,1,1-Trichloroethane	< MRL	0.200
2976	Vinyl chloride	< MRL	0.002
2380	cis-1,2-Dichloroethylene	< MRL	0.070
2983	1,2-Dichloropropane	< MRL	0.005
2992	Ethylbenzene	< MRL	0.700
2989	Monochlorobenzene	< MRL	0.100
2968	o-Dichlorobenzene	< MRL	0.600
2996	Styrene	< MRL	0.100
2987	Tetrachloroethylene	< MRL	0.005
2991	Toluene	< MRL	1.000
2979	trans-1,2-Dichloroethylene	< MRL	0.100
2955	Total Xylenes	< MRL	10.000
2964	Dichloromethane	< MRL	0.005
2378	1,2,4-Trichlorobenzene	< MRL	0.070
2985	1,1,2-Trichloroethane	< MRL	0.005
	Bromodichloromethane	< MRL	
	Bromoform	< MRL	
	Dibromochloromethane	< MRL	
	Chloroform	0.00267	
	Bromobenzene	< MRL	
	Chloroethane	< MRL	
	o-Chlorotoluene	< MRL	
	Dibromomethane	< MRL	
	1,1-Dichloroethane	< MRL	
	cis-1,3-Dichloropropene	< MRL	
	2,2-Dichloropropane	< MRL	
	1,1,1,2-Tetrachloroethane	< MRL	
	Bromochloromethane	< MRL	
	Dichlorodifluoromethane	< MRL	
	Hexachlorobutadiene	< MRL	
	p-Isopropyltoluene	< MRL	
	n-Propylbenzene	< MRL	
	tert-Butylbenzene	< MRL	
	1,2,4-Trimethylbenzene	< MRL	
	trans-1,3-Dichloropropene	< MRL	
	Bromomethane	< MRL	
	Chloromethane	< MRL	
	p-Chlorotoluene	< MRL	
	m-Dichlorobenzene	< MRL	
	1,1-Dichloropropene	< MRL	
	1,3-Dichloropropane	< MRL	
	1,1,2,2-Tetrachloroethane	< MRL	
	1,2,3-Trichloropropane	< MRL	
	n-Butylbenzene	< MRL	
	Fluorotrichloromethane	< MRL	
	Isopropylbenzene	< MRL	
	Naphthalene	< MRL	
	sec-Butylbenzene	< MRL	
	1,2,3-Trichlorobenzene	< MRL	
	1,3,5-Trimethylbenzene	< MRL	

All samples are analyzed by standard USEPA protocols. All results are validated against laboratory control standards. If you have any questions regarding these analyses or procedures, please contact:

Steve Rodopoulos
Steve Rodopoulos, Lab Manager of Environmental Services Laboratory



Environmental Services Laboratory

6000 Richard E. Hanan Drive Montgomery AL 36108 Phone 261-1225

Drinking Water Sample Report for VOC's

Lab ID#: 30220

Collection Date: 7/16/99

Sample ID: AE04405

Analysis Date: 7/19/99

Sample Location: McDonough/Dexter - 5240

Report Date: 7/26/99

Analysis Method: EPA 524.2

Note: MRL = 0.001 mg/L

Contaminant ID#	Analyte Name	Result (mg/L)	MCL (mg/L)
2984	Trichloroethylene	< MRL	0.005
2982	Carbon tetrachloride	< MRL	0.005
2980	1,2-Dichloroethane	< MRL	0.005
2990	Benzene	< MRL	0.005
2404	para-Dichlorobenzene	< MRL	0.075
2977	1,1-Dichloroethylene	< MRL	0.007
2981	1,1,1-Trichloroethane	< MRL	0.200
2976	Vinyl chloride	< MRL	0.002
2380	cis-1,2-Dichloroethylene	< MRL	0.070
2983	1,2-Dichloropropane	< MRL	0.005
2992	Ethylbenzene	< MRL	0.700
2989	Monochlorobenzene	< MRL	0.100
2968	o-Dichlorobenzene	< MRL	0.600
2996	Styrene	< MRL	0.100
2987	Tetrachloroethylene	< MRL	0.005
2991	Toluene	< MRL	1.000
2979	trans-1,2-Dichloroethylene	< MRL	0.100
2955	Total Xylenes	< MRL	10.000
2964	Dichloromethane	< MRL	0.005
2378	1,2,4-Trichlorobenzene	< MRL	0.070
2985	1,1,2-Trichloroethane	< MRL	0.005
	Bromodichloromethane	< MRL	
	Bromoform	< MRL	
	Dibromochloromethane	< MRL	
	Chloroform	< MRL	
	Bromobenzene	< MRL	
	Chloroethane	< MRL	
	o-Chlorotoluene	< MRL	
	Dibromomethane	< MRL	
	1,1-Dichloroethane	< MRL	
	cis-1,3-Dichloropropene	< MRL	
	2,2-Dichloropropane	< MRL	
	1,1,1,2-Tetrachloroethane	< MRL	
	Bromochloromethane	< MRL	
	Dichlorodifluoromethane	< MRL	
	Hexachlorobutadiene	< MRL	
	p-Isopropyltoluene	< MRL	
	n-Propylbenzene	< MRL	
	tert-Butylbenzene	< MRL	
	1,2,4-Trimethylbenzene	< MRL	
	trans-1,3-Dichloropropene	< MRL	
	Bromomethane	< MRL	
	Chloromethane	< MRL	
	p-Chlorotoluene	< MRL	
	m-Dichlorobenzene	< MRL	
	1,1-Dichloropropene	< MRL	
	1,3-Dichloropropane	< MRL	
	1,1,2,2-Tetrachloroethane	< MRL	
	1,2,3-Trichloropropane	< MRL	
	n-Butylbenzene	< MRL	
	Fluorotrichloromethane	< MRL	
	Isopropylbenzene	< MRL	
	Naphthalene	< MRL	
	sec-Butylbenzene	< MRL	
	1,2,3-Trichlorobenzene	< MRL	
	1,3,5-Trimethylbenzene	< MRL	

All samples are analyzed by standard USEPA protocols. All results are validated against laboratory control standards. If you have any questions regarding these analyses or procedures, please contact:

Steve Rodopoulos, Lab Manager of Environmental Services Laboratory



Environmental Services Laboratory

6000 Richard E. Hanan Drive Montgomery AL 36108 Phone 261-1225

Drinking Water Sample Report for VOC's

Lab ID#: 30220

Collection Date: 7/16/99

Sample ID: AE04406

Analysis Date: 7/19/99

Sample Location: Lawrence/Dexter - 5231

Report Date: 7/26/99

Analysis Method : EPA 524.2 Note: MRL = 0.001 mg/L

Contaminant ID#	Analyte Name	Result (mg/L)	MCL (mg/L)
2984	Trichloroethylene	< MRL	0.005
2982	Carbon tetrachloride	< MRL	0.005
2980	1,2-Dichloroethane	< MRL	0.005
2990	Benzene	< MRL	0.005
2404	para-Dichlorobenzene	< MRL	0.075
2977	1,1-Dichloroethylene	< MRL	0.007
2981	1,1,1-Trichloroethane	< MRL	0.200
2976	Vinyl chloride	< MRL	0.002
2380	cis-1,2-Dichloroethylene	< MRL	0.070
2983	1,2-Dichloropropane	< MRL	0.005
2992	Ethylbenzene	< MRL	0.700
2989	Monochlorobenzene	< MRL	0.100
2968	o-Dichlorobenzene	< MRL	0.600
2996	Styrene	< MRL	0.100
2987	Tetrachloroethylene	< MRL	0.005
2991	Toluene	< MRL	1.000
2979	trans-1,2-Dichloroethylene	< MRL	0.100
2955	Total Xylenes	< MRL	10.000
2964	Dichloromethane	< MRL	0.005
2378	1,2,4-Trichlorobenzene	< MRL	0.070
2985	1,1,2-Trichloroethane	< MRL	0.005
	Bromodichloromethane	< MRL	
	Bromoform	< MRL	
	Dibromochloromethane	< MRL	
	Chloroform	< MRL	
	Bromobenzene	< MRL	< MRL
	Chloroethane	< MRL	< MRL
	o-Chlorotoluene	< MRL	< MRL
	Dibromomethane	< MRL	< MRL
	1,1-Dichloroethane	< MRL	< MRL
	cis-1,3-Dichloropropene	< MRL	< MRL
	2,2-Dichloropropane	< MRL	< MRL
	1,1,1,2-Tetrachloroethane	< MRL	< MRL
	Bromochloromethane	< MRL	< MRL
	Dichlorodifluoromethane	< MRL	< MRL
	Hexachlorobutadiene	< MRL	< MRL
	p-Isopropyltoluene	< MRL	< MRL
	n-Propylbenzene	< MRL	< MRL
	tert-Butylbenzene	< MRL	< MRL
	1,2,4-Trimethylbenzene	< MRL	< MRL
	trans-1,3-Dichloropropene	< MRL	< MRL
	Bromomethane	< MRL	< MRL
	Chloromethane	< MRL	< MRL
	p-Chlorotoluene	< MRL	< MRL
	m-Dichlorobenzene	< MRL	< MRL
	1,1-Dichloropropene	< MRL	< MRL
	1,3-Dichloropropane	< MRL	< MRL
	1,1,2,2-Tetrachloroethane	< MRL	< MRL
	1,2,3-Trichloropropane	< MRL	< MRL
	n-Butylbenzene	< MRL	< MRL
	Fluorotrichloromethane	< MRL	< MRL
	Isopropylbenzene	< MRL	< MRL
	Naphthalene	< MRL	< MRL
	sec-Butylbenzene	< MRL	< MRL
	1,2,3-Trichlorobenzene	< MRL	< MRL
	1,3,5-Trimethylbenzene	< MRL	< MRL

All samples are analyzed by standard USEPA protocols. All results are validated against laboratory control standards. If you have any questions regarding these analyses or procedures, please contact:

Steve Rodopoulos, Lab Manager of Environmental Services Laboratory



Environmental Services Laboratory

6000 Richard E. Hanan Drive Montgomery AL 36108 Phone 261-1225

Drinking Water Sample Report for VOC's

Lab ID#: 30220

Collection Date: 7/16/99
Analysis Date: 7/19/99
Report Date: 7/26/99

Sample ID: AE04407
Sample Location: Lawrence/Washington - 5233
Analysis Method: EPA 524.2 **Note:** MRL = 0.001 mg/L

Contaminant ID#	Analyte Name	Result (mg/L)	MCL (mg/L)
2984	Trichloroethylene	< MRL	0.005
2982	Carbon tetrachloride	< MRL	0.005
2980	1,2-Dichloroethane	< MRL	0.005
2990	Benzene	< MRL	0.005
2404	para-Dichlorobenzene	< MRL	0.075
2977	1,1-Dichloroethylene	< MRL	0.007
2981	1,1,1-Trichloroethane	< MRL	0.200
2976	Vinyl chloride	< MRL	0.002
2380	cis-1,2-Dichloroethylene	< MRL	0.070
2983	1,2-Dichloropropane	< MRL	0.005
2992	Ethylbenzene	< MRL	0.700
2989	Monochlorobenzene	< MRL	0.100
2968	o-Dichlorobenzene	< MRL	0.600
2996	Styrene	< MRL	0.100
2987	Tetrachloroethylene	< MRL	0.005
2991	Toluene	< MRL	1.000
2979	trans-1,2-Dichloroethylene	< MRL	0.100
2955	Total Xylenes	< MRL	10.000
2964	Dichloromethane	< MRL	0.005
2378	1,2,4-Trichlorobenzene	< MRL	0.070
2985	1,1,2-Trichloroethane	< MRL	0.005
	Bromodichloromethane	< MRL	
	Bromoform	< MRL	
	Dibromochloromethane	< MRL	
	Chloroform	< MRL	
	Bromobenzene	< MRL	< MRL
	Chloroethane	< MRL	< MRL
	o-Chlorotoluene	< MRL	< MRL
	Dibromomethane	< MRL	< MRL
	1,1-Dichloroethane	< MRL	< MRL
	cis-1,3-Dichloropropene	< MRL	< MRL
	2,2-Dichloropropane	< MRL	< MRL
	1,1,1,2-Tetrachloroethane	< MRL	< MRL
	Bromochloromethane	< MRL	< MRL
	Dichlorodifluoromethane	< MRL	< MRL
	Hexachlorobutadiene	< MRL	< MRL
	p-Isopropyltoluene	< MRL	< MRL
	n-Propylbenzene	< MRL	< MRL
	tert-Butylbenzene	< MRL	< MRL
	1,2,4-Trimethylbenzene	< MRL	< MRL
	trans-1,3-Dichloropropene	< MRL	< MRL
	Bromomethane	< MRL	< MRL
	Chloromethane	< MRL	< MRL
	p-Chlorotoluene	< MRL	< MRL
	m-Dichlorobenzene	< MRL	< MRL
	1,1-Dichloropropene	< MRL	< MRL
	1,3-Dichloropropane	< MRL	< MRL
	1,1,2,2-Tetrachloroethane	< MRL	< MRL
	1,2,3-Trichloropropane	< MRL	< MRL
	n-Butylbenzene	< MRL	< MRL
	Fluorotrichloromethane	< MRL	< MRL
	Isopropylbenzene	< MRL	< MRL
	Naphthalene	< MRL	< MRL
	sec-Butylbenzene	< MRL	< MRL
	1,2,3-Trichlorobenzene	< MRL	< MRL
	1,3,5-Trimethylbenzene	< MRL	< MRL

All samples are analyzed by standard USEPA protocols. All results are validated against laboratory control standards. If you have any questions regarding these analyses or procedures, please contact:

Steve Rodopoulos, Lab Manager of Environmental Services Laboratory



Environmental Services Laboratory

6000 Richard E. Hanan Drive Montgomery AL 36108 Phone 261-1225

Drinking Water Sample Report for VOC's

Lab ID#: 30220

Collection Date: 7/16/99

Sample ID: AE04408

Analysis Date: 7/19/99

Sample Location: Lawrence/Jefferson - 5180

Report Date: 7/26/99

Analysis Method: EPA 524.2 , Note: MRL = 0.001 mg/L

Contaminant ID#	Analyte Name	Result (mg/L)	MCL (mg/L)
2984	Trichloroethylene	< MRL	0.005
2982	Carbon tetrachloride	< MRL	0.005
2980	1,2-Dichloroethane	< MRL	0.005
2990	Benzene	< MRL	0.005
2404	para-Dichlorobenzene	< MRL	0.075
2977	1,1-Dichloroethylene	< MRL	0.007
2981	1,1,1-Trichloroethane	< MRL	0.200
2976	Vinyl chloride	< MRL	0.002
2380	cis-1,2-Dichloroethylene	< MRL	0.070
2983	1,2-Dichloropropane	< MRL	0.005
2992	Ethylbenzene	< MRL	0.700
2989	Monochlorobenzene	< MRL	0.100
2968	o-Dichlorobenzene	< MRL	0.600
2996	Styrene	< MRL	0.100
2987	Tetrachloroethylene	< MRL	0.005
2991	Toluene	< MRL	1.000
2979	trans-1,2-Dichloroethylene	< MRL	0.100
2955	Total Xylenes	< MRL	10.000
2964	Dichloromethane	< MRL	0.005
2378	1,2,4-Trichlorobenzene	< MRL	0.070
2985	1,1,2-Trichloroethane	< MRL	0.005
	Bromodichloromethane	0.00129	
	Bromoform	< MRL	
	Dibromochloromethane	0.00101	
	Chloroform	0.00467	
	Bromobenzene	< MRL	< MRL
	Chloroethane	< MRL	< MRL
	o-Chlorotoluene	< MRL	< MRL
	Dibromomethane	< MRL	< MRL
	1,1-Dichloroethane	< MRL	< MRL
	cis-1,3-Dichloropropene	< MRL	< MRL
	2,2-Dichloropropane	< MRL	< MRL
	1,1,1,2-Tetrachloroethane	< MRL	< MRL
	Bromochloromethane	< MRL	< MRL
	Dichlorodifluoromethane	< MRL	< MRL
	Hexachlorobutadiene	< MRL	< MRL
	p-Isopropyltoluene	< MRL	< MRL
	n-Propylbenzene	< MRL	< MRL
	tert-Butylbenzene	< MRL	< MRL
	1,2,4-Trimethylbenzene	< MRL	< MRL
	trans-1,3-Dichloropropene	< MRL	< MRL
	Bromomethane	< MRL	< MRL
	Chloromethane	< MRL	< MRL
	p-Chlorotoluene	< MRL	< MRL
	m-Dichlorobenzene	< MRL	< MRL
	1,1-Dichloropropene	< MRL	< MRL
	1,3-Dichloropropene	< MRL	< MRL
	1,1,2,2-Tetrachloroethane	< MRL	< MRL
	1,2,3-Trichloropropane	< MRL	< MRL
	n-Butylbenzene	< MRL	< MRL
	Fluorotrichloromethane	< MRL	< MRL
	Isopropylbenzene	< MRL	< MRL
	Naphthalene	< MRL	< MRL
	sec-Butylbenzene	< MRL	< MRL
	1,2,3-Trichlorobenzene	< MRL	< MRL
	1,3,5-Trimethylbenzene	< MRL	< MRL

All samples are analyzed by standard USEPA protocols. All results are validated against laboratory control standards. If you have any questions regarding these analyses or procedures, please contact:

Steve Rodopoulos
Steve Rodopoulos, Lab Manager of Environmental Services Laboratory



Environmental Services Laboratory

6000 Richard E. Hanan Drive Montgomery AL 36108 Phone 261-1225

Drinking Water Sample Report for VOC's

Lab ID#: 30220

Collection Date: 7/16/99

Sample ID: AE04409

Analysis Date: 7/19/99

Sample Location: McDonough/Jefferson - 5185

Report Date: 7/26/99

Analysis Method: EPA 524.2

Note: MRL = 0.001 mg/L

Contaminant ID#	Analyte Name	Result (mg/L)	MCL (mg/L)
2984	Trichloroethylene	< MRL	0.005
2982	Carbon tetrachloride	< MRL	0.005
2980	1,2-Dichloroethane	< MRL	0.005
2990	Benzene	< MRL	0.005
2404	para-Dichlorobenzene	< MRL	0.075
2977	1,1-Dichloroethylene	< MRL	0.007
2981	1,1,1-Trichloroethane	< MRL	0.200
2976	Vinyl chloride	< MRL	0.002
2380	cis-1,2-Dichloroethylene	< MRL	0.070
2983	1,2-Dichloropropane	< MRL	0.005
2992	Ethylbenzene	< MRL	0.700
2989	Monochlorobenzene	< MRL	0.100
2968	o-Dichlorobenzene	< MRL	0.600
2996	Styrene	< MRL	0.100
2987	Tetrachloroethylene	< MRL	0.005
2991	Toluene	< MRL	1.000
2979	trans-1,2-Dichloroethylene	< MRL	0.100
2955	Total Xylenes	< MRL	10.000
2964	Dichloromethane	< MRL	0.005
2378	1,2,4-Trichlorobenzene	< MRL	0.070
2985	1,1,2-Trichloroethane	< MRL	0.005
	Bromodichloromethane	< MRL	
	Bromoform	< MRL	
	Dibromochloromethane	< MRL	
	Chloroform	0.00119	
	Bromobenzene	< MRL	< MRL
	Chloroethane	< MRL	< MRL
	o-Chlorotoluene	< MRL	< MRL
	Dibromomethane	< MRL	< MRL
	1,1-Dichloroethane	< MRL	< MRL
	cis-1,3-Dichloropropene	< MRL	< MRL
	2,2-Dichloropropane	< MRL	< MRL
	1,1,1,2-Tetrachloroethane	< MRL	< MRL
	Bromochloromethane	< MRL	< MRL
	Dichlorodifluoromethane	< MRL	< MRL
	Hexachlorobutadiene	< MRL	< MRL
	p-Isopropyltoluene	< MRL	< MRL
	n-Propylbenzene	< MRL	< MRL
	tert-Butylbenzene	< MRL	< MRL
	1,2,4-Trimethylbenzene	< MRL	< MRL
	trans-1,3-Dichloropropene	< MRL	< MRL
	Bromomethane	< MRL	< MRL
	Chloromethane	< MRL	< MRL
	p-Chlorotoluene	< MRL	< MRL
	m-Dichlorobenzene	< MRL	< MRL
	1,1-Dichloropropene	< MRL	< MRL
	1,3-Dichloropropane	< MRL	< MRL
	1,1,2,2-Tetrachloroethane	< MRL	< MRL
	1,2,3-Trichloropropane	< MRL	< MRL
	n-Butylbenzene	< MRL	< MRL
	Fluorotrichloromethane	< MRL	< MRL
	Isopropylbenzene	< MRL	< MRL
	Naphthalene	< MRL	< MRL
	sec-Butylbenzene	< MRL	< MRL
	1,2,3-Trichlorobenzene	< MRL	< MRL
	1,3,5-Trimethylbenzene	< MRL	< MRL

All samples are analyzed by standard USEPA protocols. All results are validated against laboratory control standards. If you have any questions regarding these analyses or procedures, please contact:

Steve Rodopoulos
Steve Rodopoulos, Lab Manager of Environmental Services Laboratory



Environmental Services Laboratory

6000 Richard E. Hanan Drive Montgomery AL 36108 Phone 261-1225

Drinking Water Sample Report for VOC's

Lab ID#: 30220

Collection Date: 7/16/99

Sample ID: AE04410

Analysis Date: 7/19/99

Sample Location: Hull/Jefferson - 5190

Report Date: 7/26/99

Analysis Method: EPA 524.2 Note: MRL = 0.001 mg/L

Contaminant ID#	Analyte Name	Result (mg/L)	MCL (mg/L)
2984	Trichloroethylene	< MRL	0.005
2982	Carbon tetrachloride	< MRL	0.005
2980	1,2-Dichloroethane	< MRL	0.005
2990	Benzene	< MRL	0.005
2404	para-Dichlorobenzene	< MRL	0.075
2977	1,1-Dichloroethylene	< MRL	0.007
2981	1,1,1-Trichloroethane	< MRL	0.200
2976	Vinyl chloride	< MRL	0.002
2380	cis-1,2-Dichloroethylene	< MRL	0.070
2983	1,2-Dichloropropane	< MRL	0.005
2992	Ethylbenzene	< MRL	0.700
2989	Monochlorobenzene	< MRL	0.100
2968	o-Dichlorobenzene	< MRL	0.600
2996	Styrene	< MRL	0.100
2987	Tetrachloroethylene	< MRL	0.005
2991	Toluene	< MRL	1.000
2979	trans-1,2-Dichloroethylene	< MRL	0.100
2955	Total Xylenes	< MRL	10.000
2964	Dichloromethane	< MRL	0.005
2378	1,2,4-Trichlorobenzene	< MRL	0.070
2985	1,1,2-Trichloroethane	< MRL	0.005
	Bromodichloromethane	0.00186	
	Bromoform	< MRL	
	Dibromochloromethane	0.00123	
	Chloroform	0.00752	
	Bromobenzene	< MRL	
	Chloroethane	< MRL	
	o-Chlorotoluene	< MRL	
	Dibromomethane	< MRL	
	1,1-Dichloroethane	< MRL	
	cis-1,3-Dichloropropene	< MRL	
	2,2-Dichloropropane	< MRL	
	1,1,1,2-Tetrachloroethane	< MRL	
	Bromochloromethane	< MRL	
	Dichlorodifluoromethane	< MRL	
	Hexachlorobutadiene	< MRL	
	p-Isopropyltoluene	< MRL	
	n-Propylbenzene	< MRL	
	tert-Butylbenzene	< MRL	
	1,2,4-Trimethylbenzene	0.00127	
	trans-1,3-Dichloropropene	< MRL	
	Bromomethane	< MRL	
	Chloromethane	< MRL	
	p-Chlorotoluene	< MRL	
	m-Dichlorobenzene	< MRL	
	1,1-Dichloropropene	< MRL	
	1,3-Dichloropropane	< MRL	
	1,1,2,2-Tetrachloroethane	< MRL	
	1,2,3-Trichloropropane	< MRL	
	n-Butylbenzene	< MRL	
	Fluorotrichloromethane	< MRL	
	Isopropylbenzene	< MRL	
	Naphthalene	< MRL	
	sec-Butylbenzene	< MRL	
	1,2,3-Trichlorobenzene	< MRL	
	1,3,5-Trimethylbenzene	< MRL	

All samples are analyzed by standard USEPA protocols. All results are validated against laboratory control standards. If you have any questions regarding these analyses or procedures, please contact:

Steve Rodopoulos, Lab Manager of Environmental Services Laboratory



Environmental Services Laboratory

6000 Richard E. Hanan Drive Montgomery AL 36108 Phone 261-1225

Drinking Water Sample Report for VOC's

Lab ID#: 30220

Collection Date: 7/16/99

Sample ID: AE04411

Analysis Date: 7/19/99

Sample Location: Court/Randolph - 0096

Report Date: 7/26/99

Analysis Method : EPA 524.2

Note: MRL = 0.001 mg/L

Contaminant ID#	Analyte Name	Result (mg/L)	MCL (mg/L)
2984	Trichloroethylene	<u>0.00698</u>	0.005
2982	Carbon tetrachloride	< MRL	0.005
2980	1,2-Dichloroethane	< MRL	0.005
2990	Benzene	< MRL	0.005
2404	para-Dichlorobenzene	<u>0.00575</u>	0.075
2977	1,1-Dichloroethylene	< MRL	0.007
2981	1,1,1-Trichloroethane	< MRL	0.200
2976	Vinyl chloride	< MRL	0.002
2380	cis-1,2-Dichloroethylene	< MRL	0.070
2983	1,2-Dichloropropane	< MRL	0.005
2992	Ethylbenzene	< MRL	0.700
2989	Monochlorobenzene	< MRL	0.100
2968	o-Dichlorobenzene	< MRL	0.600
2996	Styrene	< MRL	0.100
2987	Tetrachloroethylene	<u>0.00347</u>	0.005
2991	Toluene	<u>0.00293</u>	1.000
2979	trans-1,2-Dichloroethylene	< MRL	0.100
2955	Total Xylenes	< MRL	10.000
2964	Dichloromethane	< MRL	0.005
2378	1,2,4-Trichlorobenzene	< MRL	0.070
2985	1,1,2-Trichloroethane	< MRL	0.005
	Bromodichloromethane	< MRL	
	Bromoform	< MRL	
	Dibromochloromethane	< MRL	
	Chloroform	<u>0.00599</u>	
	Bromobenzene	< MRL	< MRL
	Chloroethane	< MRL	< MRL
	o-Chlorotoluene	< MRL	< MRL
	Dibromomethane	< MRL	< MRL
	1,1-Dichloroethane	< MRL	< MRL
	cis-1,3-Dichloropropene	< MRL	< MRL
	2,2-Dichloropropane	< MRL	< MRL
	1,1,1,2-Tetrachloroethane	< MRL	< MRL
	Bromochloromethane	< MRL	< MRL
	Dichlorodifluoromethane	< MRL	< MRL
	Hexachlorobutadiene	< MRL	< MRL
	p-Isopropyltoluene	<u>0.00109</u>	< MRL
	n-Propylbenzene	< MRL	< MRL
	tert-Butylbenzene	< MRL	< MRL
	1,2,4-Trimethylbenzene	< MRL	< MRL
	trans-1,3-Dichloropropene	< MRL	< MRL
	Bromomethane	< MRL	< MRL
	Chloromethane	< MRL	< MRL
	p-Chlorotoluene	< MRL	< MRL
	m-Dichlorobenzene	< MRL	< MRL
	1,1-Dichloropropene	< MRL	< MRL
	1,3-Dichloropropane	< MRL	< MRL
	1,1,2,2-Tetrachloroethane	< MRL	< MRL
	1,2,3-Trichloropropane	< MRL	< MRL
	n-Butylbenzene	< MRL	< MRL
	Fluorotrichloromethane	< MRL	< MRL
	Isopropylbenzene	< MRL	< MRL
	Naphthalene	< MRL	< MRL
	sec-Butylbenzene	< MRL	< MRL
	1,2,3-Trichlorobenzene	< MRL	< MRL
	1,3,5-Trimethylbenzene	< MRL	< MRL

All samples are analyzed by standard USEPA protocols. All results are validated against laboratory control standards. If you have any questions regarding these analyses or procedures, please contact:

Steve Rodopoulos, Lab Manager of Environmental Services Laboratory



Environmental Services Laboratory

6000 Richard E. Hanan Drive Montgomery AL 36108 Phone 261-1225

Drinking Water Sample Report for VOC's

Lab ID#: 30220

Collection Date: 7/16/99

Sample ID: AE04412

Analysis Date: 7/19/99

Sample Location: Court St. - 0095A

Report Date: 7/26/99

Analysis Method : EPA 524.2 Note: MRL = 0.001 mg/L

Contaminant ID#	Analyte Name	Result (mg/L)	MCL (mg/L)
2984	Trichloroethylene	< MRL	0.005
2982	Carbon tetrachloride	< MRL	0.005
2980	1,2-Dichloroethane	< MRL	0.005
2990	Benzene	< MRL	0.005
2404	para-Dichlorobenzene	0.00713	0.075
2977	1,1-Dichloroethylene	< MRL	0.007
2981	1,1,1-Trichloroethane	< MRL	0.200
2976	Vinyl chloride	< MRL	0.002
2380	cis-1,2-Dichloroethylene	< MRL	0.070
2983	1,2-Dichloropropane	< MRL	0.005
2992	Ethylbenzene	< MRL	0.700
2989	Monochlorobenzene	< MRL	0.100
2968	o-Dichlorobenzene	< MRL	0.600
2996	Styrene	< MRL	0.100
2987	Tetrachloroethylene	< MRL	0.005
2991	Toluene	0.00151	1.000
2979	trans-1,2-Dichloroethylene	< MRL	0.100
2955	Total Xylenes	< MRL	10.000
2964	Dichloromethane	< MRL	0.005
2378	1,2,4-Trichlorobenzene	< MRL	0.070
2985	1,1,2-Trichloroethane	< MRL	0.005
	Bromodichloromethane	< MRL	
	Bromoform	< MRL	
	Dibromochloromethane	< MRL	
	Chloroform	0.00463	
	Bromobenzene	< MRL	
	Chloroethane	< MRL	
	o-Chlorotoluene	< MRL	
	Dibromomethane	< MRL	
	1,1-Dichloroethane	< MRL	
	cis-1,3-Dichloropropene	< MRL	
	2,2-Dichloropropane	< MRL	
	1,1,1,2-Tetrachloroethane	< MRL	
	Bromochloromethane	< MRL	
	Dichlorodifluoromethane	< MRL	
	Hexachlorobutadiene	< MRL	
	p-Isopropyltoluene	< MRL	
	n-Propylbenzene	< MRL	
	tert-Butylbenzene	< MRL	
	1,2,4-Trimethylbenzene	< MRL	
	trans-1,3-Dichloropropene	< MRL	
	Bromomethane	< MRL	
	Chloromethane	< MRL	
	p-Chlorotoluene	< MRL	
	m-Dichlorobenzene	< MRL	
	1,1-Dichloropropene	< MRL	
	1,3-Dichloropropane	< MRL	
	1,1,2,2-Tetrachloroethane	< MRL	
	1,2,3-Trichloropropane	< MRL	
	n-Butylbenzene	< MRL	
	Fluorotrichloromethane	< MRL	
	Isopropylbenzene	< MRL	
	Naphthalene	< MRL	
	sec-Butylbenzene	< MRL	
	1,2,3-Trichlorobenzene	< MRL	
	1,3,5-Trimethylbenzene	< MRL	

All samples are analyzed by standard USEPA protocols. All results are validated against laboratory control standards. If you have any questions regarding these analyses or procedures, please contact:

Steve Rodopoulos
Steve Rodopoulos, Lab Manager of Environmental Services Laboratory



Environmental Services Laboratory

6000 Richard E. Hanan Drive Montgomery AL 36108 Phone 261-1225

Drinking Water Sample Report for VOC's

Lab ID#: 30220

Collection Date: 7/16/99

Sample ID: AE04413

Analysis Date: 7/19/99

Sample Location: Perry/Randolph - 5174

Report Date: 7/26/99

Analysis Method: EPA 524.2

Note: MRL = 0.001 mg/L

Contaminant ID#	Analyte Name	Result (mg/L)	MCL (mg/L)
2984	Trichloroethylene	< MRL	0.005
2982	Carbon tetrachloride	< MRL	0.005
2980	1,2-Dichloroethane	< MRL	0.005
2990	Benzene	< MRL	0.005
2404	para-Dichlorobenzene	0.00672	0.075
2977	1,1-Dichloroethylene	< MRL	0.007
2981	1,1,1-Trichloroethane	< MRL	0.200
2976	Vinyl chloride	< MRL	0.002
2380	cis-1,2-Dichloroethylene	< MRL	0.070
2983	1,2-Dichloropropane	< MRL	0.005
2992	Ethylbenzene	< MRL	0.700
2989	Monochlorobenzene	< MRL	0.100
2968	o-Dichlorobenzene	< MRL	0.600
2996	Styrene	< MRL	0.100
2987	Tetrachloroethylene	< MRL	0.005
2991	Toluene	0.00252	1.000
2979	trans-1,2-Dichloroethylene	< MRL	0.100
2955	Total Xylenes	< MRL	10.000
2964	Dichloromethane	< MRL	0.005
2378	1,2,4-Trichlorobenzene	< MRL	0.070
2985	1,1,2-Trichloroethane	< MRL	0.005
	Bromodichloromethane	< MRL	
	Bromoform	< MRL	
	Dibromochloromethane	< MRL	
	Chloroform	0.00476	
	Bromobenzene	< MRL	
	Chloroethane	< MRL	
	o-Chlorotoluene	< MRL	
	Dibromomethane	< MRL	
	1,1-Dichloroethane	< MRL	
	cis-1,3-Dichloropropene	< MRL	
	2,2-Dichloropropane	< MRL	
	1,1,1,2-Tetrachloroethane	< MRL	
	Bromochloromethane	< MRL	
	Dichlorodifluoromethane	< MRL	
	Hexachlorobutadiene	< MRL	
	p-Isopropyltoluene	< MRL	
	n-Propylbenzene	< MRL	
	tert-Butylbenzene	< MRL	
	1,2,4-Trimethylbenzene	< MRL	
	trans-1,3-Dichloropropene	< MRL	
	Bromomethane	< MRL	
	Chloromethane	< MRL	
	p-Chlorotoluene	< MRL	
	m-Dichlorobenzene	< MRL	
	1,1-Dichloropropene	< MRL	
	1,3-Dichloropropane	< MRL	
	1,1,2,2-Tetrachloroethane	< MRL	
	1,2,3-Trichloropropane	< MRL	
	n-Butylbenzene	< MRL	
	Fluorotrichloromethane	< MRL	
	Isopropylbenzene	< MRL	
	Naphthalene	< MRL	
	sec-Butylbenzene	< MRL	
	1,2,3-Trichlorobenzene	< MRL	
	1,3,5-Trimethylbenzene	< MRL	

All samples are analyzed by standard USEPA protocols. All results are validated against laboratory control standards. If you have any questions regarding these analyses or procedures, please contact:

Steve Rodopoulos, Lab Manager of Environmental Services Laboratory



Environmental Services Laboratory

6000 Richard E. Hanan Drive Montgomery AL 36108 Phone 261-1225

Drinking Water Sample Report for VOC's

Lab ID#: 30220

Collection Date: 7/16/99

Sample ID: AE04414

Analysis Date: 7/19/99

Sample Location: Lawrence/Randolph - 5178

Report Date: 7/26/99

Analysis Method : EPA 524.2

Note: MRL = 0.001 mg/L

Contaminant ID#	Analyte Name	Result (mg/L)	MCL (mg/L)
2984	Trichloroethylene	< MRL	0.005
2982	Carbon tetrachloride	< MRL	0.005
2980	1,2-Dichloroethane	< MRL	0.005
2990	Benzene	< MRL	0.005
2404	para-Dichlorobenzene	0.00651	0.075
2977	1,1-Dichloroethylene	< MRL	0.007
2981	1,1,1-Trichloroethane	< MRL	0.200
2976	Vinyl chloride	< MRL	0.002
2380	cis-1,2-Dichloroethylene	< MRL	0.070
2983	1,2-Dichloropropane	< MRL	0.005
2992	Ethylbenzene	< MRL	0.700
2989	Monochlorobenzene	< MRL	0.100
2968	o-Dichlorobenzene	< MRL	0.600
2996	Styrene	< MRL	0.100
2987	Tetrachloroethylene	< MRL	0.005
2991	Toluene	< MRL	1.000
2979	trans-1,2-Dichloroethylene	< MRL	0.100
2955	Total Xylenes	< MRL	10.000
2964	Dichloromethane	< MRL	0.005
2378	1,2,4-Trichlorobenzene	< MRL	0.070
2985	1,1,2-Trichloroethane	< MRL	0.005
	Bromodichloromethane	0.00109	
	Bromoform	< MRL	
	Dibromochloromethane	< MRL	
	Chloroform	0.00399	
	Bromobenzene	< MRL	
	Chloroethane	< MRL	
	o-Chlorotoluene	< MRL	
	Dibromomethane	< MRL	
	1,1-Dichloroethane	< MRL	
	cis-1,3-Dichloropropene	< MRL	
	2,2-Dichloropropane	< MRL	
	1,1,1,2-Tetrachloroethane	< MRL	
	Bromochloromethane	< MRL	
	Dichlorodifluoromethane	< MRL	
	Hexachlorobutadiene	< MRL	
	p-Isopropyltoluene	< MRL	
	n-Propylbenzene	< MRL	
	tert-Butylbenzene	< MRL	
	1,2,4-Trimethylbenzene	< MRL	
	trans-1,3-Dichloropropene	< MRL	
	Bromomethane	< MRL	
	Chloromethane	< MRL	
	p-Chlorotoluene	< MRL	
	m-Dichlorobenzene	< MRL	
	1,1-Dichloropropene	< MRL	
	1,3-Dichloropropane	< MRL	
	1,1,2,2-Tetrachloroethane	< MRL	
	1,2,3-Trichloropropane	< MRL	
	n-Butylbenzene	< MRL	
	Fluorotrichloromethane	< MRL	
	Isopropylbenzene	< MRL	
	Naphthalene	< MRL	
	sec-Butylbenzene	< MRL	
	1,2,3-Trichlorobenzene	< MRL	
	1,3,5-Trimethylbenzene	< MRL	

All samples are analyzed by standard USEPA protocols. All results are validated against laboratory control standards. If you have any questions regarding these analyses or procedures, please contact:

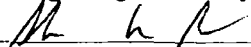
 Steve Rodopoulos, Lab Manager of Environmental Services Laboratory



Environmental Services Laboratory

6000 Richard E. Hanan Drive Montgomery AL 36108 Phone 261-1225

Drinking Water Sample Report for VOC's

Lab ID#: 30220

Collection Date: 7/16/99

Sample ID: AE04415

Analysis Date: 7/19/99

Sample Location: Pollard/Lawrence - 5171

Report Date: 7/26/99

Analysis Method : EPA 524.2 Note: MRL = 0.001 mg/L

Contaminant ID#	Analyte Name	Result (mg/L)	MCL (mg/L)
2984	Trichloroethylene	< MRL	0.005
2982	Carbon tetrachloride	< MRL	0.005
2980	1,2-Dichloroethane	< MRL	0.005
2990	Benzene	< MRL	0.005
2404	para-Dichlorobenzene	<u>0.01120</u>	0.075
2977	1,1-Dichloroethylene	< MRL	0.007
2981	1,1,1-Trichloroethane	< MRL	0.200
2976	Vinyl chloride	< MRL	0.002
2380	cis-1,2-Dichloroethylene	< MRL	0.070
2983	1,2-Dichloropropane	< MRL	0.005
2992	Ethylbenzene	< MRL	0.700
2989	Monochlorobenzene	< MRL	0.100
2968	o-Dichlorobenzene	< MRL	0.600
2996	Styrene	< MRL	0.100
2987	Tetrachloroethylene	< MRL	0.005
2991	Toluene	<u>0.00204</u>	1.000
2979	trans-1,2-Dichloroethylene	< MRL	0.100
2955	Total Xylenes	< MRL	10.000
2964	Dichloromethane	< MRL	0.005
2378	1,2,4-Trichlorobenzene	< MRL	0.070
2985	1,1,2-Trichloroethane	< MRL	0.005
	Bromodichloromethane	< MRL	
	Bromoform	< MRL	
	Dibromochloromethane	< MRL	
	Chloroform	<u>0.00424</u>	
	Bromobenzene	< MRL	
	Chloroethane	< MRL	
	o-Chlorotoluene	< MRL	
	Dibromomethane	< MRL	
	1,1-Dichloroethane	< MRL	
	cis-1,3-Dichloropropene	< MRL	
	2,2-Dichloropropane	< MRL	
	1,1,1,2-Tetrachloroethane	< MRL	
	Bromochloromethane	< MRL	
	Dichlorodifluoromethane	< MRL	
	Hexachlorobutadiene	< MRL	
	p-isopropyltoluene	<u>0.00306</u>	
	n-Propylbenzene	< MRL	
	tert-Butylbenzene	< MRL	
	1,2,4-Trimethylbenzene	< MRL	
	trans-1,3-Dichloropropene	< MRL	
	Bromomethane	< MRL	
	Chloromethane	< MRL	
	p-Chlorotoluene	< MRL	
	m-Dichlorobenzene	< MRL	
	1,1-Dichloropropene	< MRL	
	1,3-Dichloropropane	< MRL	
	1,1,2,2-Tetrachloroethane	< MRL	
	1,2,3-Trichloropropane	< MRL	
	n-Butylbenzene	< MRL	
	Fluorotrichloromethane	< MRL	
	Isopropylbenzene	< MRL	
	Naphthalene	< MRL	
	sec-Butylbenzene	< MRL	
	1,2,3-Trichlorobenzene	< MRL	
	1,3,5-Trimethylbenzene	< MRL	

All samples are analyzed by standard USEPA protocols. All results are validated against laboratory control standards. If you have any questions regarding these analyses or procedures, please contact:

Steve Rodopoulos, Lab Manager of Environmental Services Laboratory



Environmental Services Laboratory

6000 Richard E. Hanan Drive Montgomery AL 36108 Phone 261-1225

Drinking Water Sample Report for VOC's

Lab ID#: 30220

Collection Date: 7/16/99

Sample ID: AE04416

Analysis Date: 7/19/99

Sample Location: Pollard/Perry - 5173

Report Date: 7/26/99

Analysis Method: EPA 524.2

Note: MRL = 0.001 mg/L

Contaminant ID#	Analyte Name	Result (mg/L)	MCL (mg/L)
2984	Trichloroethylene	< MRL	0.005
2982	Carbon tetrachloride	< MRL	0.005
2980	1,2-Dichloroethane	< MRL	0.005
2990	Benzene	< MRL	0.005
2404	para-Dichlorobenzene	0.00909	0.075
2977	1,1-Dichloroethylene	< MRL	0.007
2981	1,1,1-Trichloroethane	< MRL	0.200
2976	Vinyl chloride	< MRL	0.002
2380	cis-1,2-Dichloroethylene	< MRL	0.070
2983	1,2-Dichloropropane	< MRL	0.005
2992	Ethylbenzene	< MRL	0.700
2989	Monochlorobenzene	< MRL	0.100
2968	o-Dichlorobenzene	< MRL	0.600
2996	Styrene	< MRL	0.100
2987	Tetrachloroethylene	< MRL	0.005
2991	Toluene	0.00131	1.000
2979	trans-1,2-Dichloroethylene	< MRL	0.100
2955	Total Xylenes	< MRL	10.000
2964	Dichloromethane	< MRL	0.005
2378	1,2,4-Trichlorobenzene	< MRL	0.070
2985	1,1,2-Trichloroethane	< MRL	0.005
	Bromodichloromethane	< MRL	
	Bromoform	< MRL	
	Dibromochloromethane	< MRL	
	Chloroform	0.00427	
	Bromobenzene	< MRL	
	Chloroethane	< MRL	
	o-Chlorotoluene	< MRL	
	Dibromomethane	< MRL	
	1,1-Dichloroethane	< MRL	
	cis-1,3-Dichloropropene	< MRL	
	2,2-Dichloropropane	< MRL	
	1,1,1,2-Tetrachloroethane	< MRL	
	Bromochloromethane	< MRL	
	Dichlorodifluoromethane	< MRL	
	Hexachlorobutadiene	< MRL	
	p-Isopropyltoluene	0.00199	
	n-Propylbenzene	< MRL	
	tert-Butylbenzene	< MRL	
	1,2,4-Trimethylbenzene	< MRL	
	trans-1,3-Dichloropropene	< MRL	
	Bromomethane	< MRL	
	Chloromethane	< MRL	
	p-Chlorotoluene	< MRL	
	m-Dichlorobenzene	< MRL	
	1,1-Dichloropropene	< MRL	
	1,3-Dichloropropane	< MRL	
	1,1,2,2-Tetrachloroethane	< MRL	
	1,2,3-Trichloropropane	< MRL	
	n-Butylbenzene	< MRL	
	Fluorotrichloromethane	< MRL	
	Isopropylbenzene	< MRL	
	Naphthalene	< MRL	
	sec-Butylbenzene	< MRL	
	1,2,3-Trichlorobenzene	< MRL	
	1,3,5-Trimethylbenzene	< MRL	

All samples are analyzed by standard USEPA protocols. All results are validated against laboratory control standards. If you have any questions regarding these analyses or procedures, please contact:

Steve Rodopoulos, Lab Manager of Environmental Services Laboratory

Operator ID: MC
 Output File: AE04400.1A2
 Data File: AE04400.MS
 Name: AE04400
 Sample: Date: 7/16/1999 by Jerald Conway

Quant Time: 07/20/99 15:16
 Injected at: 07/18/99 22:39
 Dilution Factor: 1.00
 Instrument ID: 20701-1284

ID File: VOA624G.QCI
 Comment: Location: Perry/Madison (#5219)
 Last Calibration: 07/19/99

Last Qcal Time: 07/19/99 08:12

	Compound	R.T.	Scan#	Q ion	Area	Conc	Units	Fit	Rf
1)	*107-06-2 Fluorobenzene	13.97	1195	96	655766	5.00	UG/L	997	1.000
2)	4-Bromofluorobenzene (SG)	21.06	1803	95	380833	5.00	UG/L	999	0.581
3)	1,2-Dichlorobenzene-d4 (SG)	23.82	2040	152	240184	5.00	UG/L	899	0.367
4)	75-71-8 Dichlorodifluoromethane	4.56	390	85	3554	0.07	UG/L	866	0.412
5)	74-87-3 Chloromethane	0.00	437	47	0	Not Found	UG/L	292	0.000
6)	75-01-4 Vinyl Chloride	0.00	468	62	0	Not Found	UG/L	788	0.000
7)	74-83-9 Bromomethane	6.38	546	94	6844	0.38	UG/L	931	0.139
8)	75-00-3 Chloroethane	0.00	565	49	0	Not Found	UG/L	501	0.000
9)	75-69-4 Trichlorofluoromethane	7.31	626	101	4954	0.06	UG/L	977	0.613
10)	75-35-4 1,1-Dichloroethene	0.00	732	61	0	Not Found	UG/L	413	0.000
11)	75-09-2 Methylene Chloride	9.53	815	49	64457	0.30	UG/L	836	1.612
12)	156-60-5 Trans-1,2-Dichloroethene	0.00	867	61	0	Not Found	UG/L	534	0.000
13)	75-34-3 1,1-Dichloroethane	0.00	935	63	0	Not Found	UG/L	566	0.000
14)	156-59-4 Cis-1,2-Dichloroethene	11.96	1023	61	2581	0.04	UG/L	901	0.538
15)	590-20-7 2,2-Dichloropropane	0.00	1025	97	0	Not Found	UG/L	787	0.000
16)	74-97-5 Bromochloromethane	12.39	1060	49	2452	0.04	UG/L	835	0.422
17)	67-66-3 Chloroform	12.50	1069	83	93323	1.41	UG/L	949	0.506
18)	71-55-6 1,1,1-Trichloroethane	0.00	1105	97	0	Not Found	UG/L	554	0.000
19)	563-58-6 1,1-Dichloropropene	0.00	1128	75	0	Not Found	UG/L	437	0.000
20)	56-23-5 Carbon Tetrachloride	0.00	1132	117	0	Not Found	UG/L	956	0.000
21)	71-43-2 Benzene	13.53	1158	78	7599	0.05	UG/L	975	1.063
22)	107-06-2 1,2-Dichloroethane	0.00	1161	62	0	Not Found	UG/L	478	0.000
23)	79-01-6 Trichloroethene	14.58	1248	130	2150	0.05	UG/L	924	0.332
24)	78-87-5 1,2,-Dichloropropane	0.00	1284	63	0	Not Found	UG/L	501	0.000
25)	74-95-3 Dibromomethane	15.17	1298	93	1061	0.06	UG/L	898	0.144
26)	75-27-4 Bromodichloromethane	15.39	1317	83	25495	0.62	UG/L	971	0.316
27)	10061-01-5 Cis-1,3-Dichloropropene	16.12	1380	75	676	0.01	UG/L	831	0.422
28)	108-88-3 Toluene	16.73	1432	91	18518	0.09	UG/L	983	1.563
29)	10061-02-6 Trans-1,3-Dichloropropene	0.00	1457	75	0	Not Found	UG/L	553	0.000
30)	79-00-5 1,1,2-Trichloroethane	0.00	1484	97	0	Not Found	UG/L	632	0.000

* Compound is ISTD

Operator ID: MC Quant Time: 07/20/99 15:16
 Output File: AE04400.1A2 Injected at: 07/18/99 22:39
 Data File: AE04400.MS Dilution Factor: 1.00
 Name: AE04400 Instrument ID: 20701-1284
 Sample Date: 7/16/1999 by Jerald Conway

ID File: VOA624G.QCI

Comment: Location: Perry/Madison (#5219)

Last Calibration: 07/19/99

Last Qcal Time: 07/19/99 08:12

	Compound	R.T.	Scan#	Q ion	Area	Conc	Units	Fit	Rf	
31)	142-28-9	1,3-Dichloropropane	17.65	1511	76	3728	0.09	UG/L	785	0.308
32)	127-18-4	Tetrachloroethene	17.69	1514	166	28775	0.77	UG/L	983	0.287
33)	124-48-1	Dibromochloromethane	18.08	1547	129	22396	0.85	UG/L	993	0.202
34)	106-93-4	1,2-Dibromoethane	0.00	1567	107	0	Not Found	UG/L	826	0.000
35)	108-90-7	Chlorobenzene	19.13	1638	112	6223	0.06	UG/L	890	0.856
36)	630-20-6	1,1,1,2-Tetrachloroethane	0.00	1648	131	0	Not Found	UG/L	706	0.000
37)	100-41-4	Ethylbenzene	19.25	1648	91	29485	0.14	UG/L	978	1.610
38)	108-38-3	1,3-Dimethylbenzene (m-Xylene)	19.43	1663	91	46671	0.12	UG/L	994	2.894
39)	106-42-3	1,4-Dimethylbenzene (p-Xylene)	19.43	1663	91	46671	0.12	UG/L	993	2.894
40)	95-47-6	1,2-Dimethylbenzene (o-Xylene)	20.14	1724	91	28388	0.15	UG/L	706	1.433
41)	100-42-5	Styrene	20.15	1725	104	15470	0.19	UG/L	977	0.630
42)	75-25-2	Bromoform	20.54	1759	171	14805	0.67	UG/L	896	0.168
43)	98-82-8	Isopropylbenzene	20.73	1775	105	44810	0.22	UG/L	981	1.585
44)	79-34-5	1,1,2,2-Tetrachloroethane	0.00	1817	83	0	Not Found	UG/L	566	0.000
45)	96-18-4	1,2,3-Trichloropropane	0.00	1828	75	0	Not Found	UG/L	563	0.000
46)	108-86-1	Bromobenzene	21.42	1834	77	10497	0.09	UG/L	954	0.852
47)	103-65-1	n-Propylbenzene	21.45	1836	91	30444	0.13	UG/L	974	1.767
48)	95-49-8	2-Chlorotoluene	21.83	1869	126	8162	0.15	UG/L	964	0.411
49)	108-67-8	1,3,5-Trimethylbenzene	21.71	1859	105	39769	0.20	UG/L	955	1.546
50)	106-43-4	4-Chlorotoluene	21.85	1871	91	28441	0.18	UG/L	969	1.211
51)	98-06-6	tert-Butylbenzene	22.32	1911	119	59167	0.27	UG/L	970	1.655
52)	95-63-6	1,2,4-Trimethylbenzene	22.39	1917	105	41640	0.22	UG/L	938	1.417
53)	135-98-8	sec-Butylbenzene	22.70	1943	105	48064	0.21	UG/L	830	1.713
54)	99-87-6	4-Isopropyltoluene	22.90	1961	119	67554	0.32	UG/L	957	1.596
55)	541-73-1	1,3-Dichlorobenzene	23.00	1969	146	22525	0.23	UG/L	943	0.745
56)	106-46-7	1,4-Dichlorobenzene	23.15	1982	146	96453	0.74	UG/L	976	0.988
57)	104-51-8	n-Butylbenzene	23.66	2026	91	29521	0.19	UG/L	955	1.210
58)	95-50-1	1,2-Dichlorobenzene	0.00	2046	146	0	Not Found	UG/L	656	0.000
59)	96-12-8	1,2-Dibromo-3-Chloropropane	0.00	2168	75	0	Not Found	UG/L	714	0.000
60)	120-82-1	1,2,4-Trichlorobenzene	27.12	2323	180	10557	0.24	UG/L	875	0.331

* Compound is ISTD

Operator ID: MC Quant Time: 07/20/99 15:16
Output File: AE04400.1A2 Injected at: 07/18/99 22:39
Data File: AE04400.MS Dilution Factor: 1.00
Name: AE04400 Instrument ID: 20701-1284
Sample Date: 7/16/1999 by Jerald Conway

ID File: VOA624G.QCI

Comment: Location: Perry/Madison (#5219)

Last Calibration: 07/19/99

Last Qcal Time: 07/19/99 08:12

		Compound	R.T.	Scan#	Q ion	Area	Conc	Units	Fit	Rf
61)	87-68-3	Hexachlorobutadiene	27.45	2351	225	15507	0.30	UG/L	961	0.393
62)	91-20-3	Naphthalene	27.77	2379	128	23004	0.34	UG/L	932	0.516
63)	82-61-6	1,2,3-Trichlorobenzene	28.35	2428	180	12126	0.27	UG/L	911	0.343

* Compound is ISTD

Operator ID: MC Quant Time: 07/20/99 15:17
Output File: AE04401.1A2 Injected at: 07/18/99 23:19
Data File: AE04401.MS Dilution Factor: 1.00
Name: AE04401 Instrument ID: 20701-1284
Sample Date: 7/16/1999 by Jerald Conway

ID File: VOA624G.QCI

Comment: Location: Lawrence / Madison (#5228)

Last Calibration: 07/19/99

Last Qcal Time: 07/19/99 08:12

	Compound	R.T.	Scan#	Q ion	Area	Conc	Units	Fit	Rf
1)	*107-06-2 Fluorobenzene	13.95	1194	96	638670	5.00	UG/L	996	1.000
2)	4-Bromofluorobenzene (SG)	21.05	1802	95	357785	5.00	UG/L	999	0.561
3)	1,2-Dichlorobenzene-d4 (SG)	23.82	2040	152	217613	5.00	UG/L	902	0.341
4)	75-71-8 Dichlorodifluoromethane	4.56	390	85	4016	0.08	UG/L	838	0.412
5)	74-87-3 Chloromethane	0.00	437	47	0	Not Found	UG/L	315	0.000
6)	75-01-4 Vinyl Chloride	0.00	458	62	0	Not Found	UG/L	877	0.000
7)	74-83-9 Bromomethane	6.43	551	94	2369	0.13	UG/L	919	0.139
8)	75-00-3 Chloroethane	0.00	566	49	0	Not Found	UG/L	764	0.000
9)	75-69-4 Trichlorofluoromethane	7.32	627	101	6018	0.08	UG/L	975	0.613
10)	75-35-4 1,1-Dichloroethene	0.00	730	61	0	Not Found	UG/L	810	0.000
11)	75-09-2 Methylene Chloride	9.53	815	49	68790	0.33	UG/L	787	1.611
12)	156-60-5 Trans-1,2-Dichloroethene	10.12	865	61	802	0.01	UG/L	751	0.454
13)	75-34-3 1,1-Dichloroethane	0.00	940	63	0	Not Found	UG/L	808	0.000
14)	156-59-4 Cis-1,2-Dichloroethene	11.96	1023	61	1078	0.02	UG/L	867	0.538
15)	590-20-7 2,2-Dichloropropane	0.00	1029	97	0	Not Found	UG/L	691	0.000
16)	74-97-5 Bromochloromethane	12.38	1059	49	2736	0.05	UG/L	840	0.422
17)	67-66-3 Chloroform	12.48	1068	83	103668	1.61	UG/L	944	0.505
18)	71-55-6 1,1,1-Trichloroethane	12.90	1104	97	2037	0.03	UG/L	733	0.634
19)	563-58-6 1,1-Dichloropropene	0.00	1128	75	0	Not Found	UG/L	522	0.000
20)	56-23-5 Carbon Tetrachloride	0.00	1137	117	0	Not Found	UG/L	931	0.000
21)	71-43-2 Benzene	13.53	1158	78	7921	0.06	UG/L	989	1.063
22)	107-06-2 1,2-Dichloroethane	0.00	1161	62	0	Not Found	UG/L	373	0.000
23)	79-01-6 Trichloroethene	14.58	1248	130	1675	0.04	UG/L	890	0.332
24)	78-87-5 1,2,-Dichloropropane	0.00	1284	63	0	Not Found	UG/L	569	0.000
25)	74-95-3 Dibromomethane	15.18	1299	93	1067	0.06	UG/L	903	0.144
26)	75-27-4 Bromodichloromethane	15.38	1316	83	19763	0.49	UG/L	973	0.315
27)	10061-01-5 Cis-1,3-Dichloropropene	0.00	1384	75	0	Not Found	UG/L	630	0.000
28)	108-88-3 Toluene	16.71	1431	91	19610	0.10	UG/L	979	1.562
29)	10061-02-6 Trans-1,3-Dichloropropene	17.08	1462	75	11734	0.18	UG/L	709	0.503
30)	79-00-5 1,1,2-Trichloroethane	0.00	1482	97	0	Not Found	UG/L	767	0.000

* Compound is ISTD

Operator ID: MC Quant Time: 07/20/99 15:17
 Output File: AE04401.1A2 Injected at: 07/18/99 23:19
 Data File: AE04401.MS Dilution Factor: 1.00
 Name: AE04401 Instrument ID: 20701-1284
 Sample Date: 7/16/1999 by Jerald Conway

ID File: VOA624G.QCI

Comment: Location: Lawrence / Madison (#5228)

Last Calibration: 07/19/99

Last Qcal Time: 07/19/99 08:12

	Compound	R.T.	Scan#	Q ion	Area	Conc	Units	Fit	Rf	
31)	142-28-9	1,3-Dichloropropane	0.00	1512	76	0	Not Found	UG/L	657	0.000
32)	127-18-4	Tetrachloroethene	17.69	1514	166	35858	0.98	UG/L	989	0.287
33)	124-48-1	Dibromochloromethane	18.07	1547	129	13168	0.52	UG/L	992	0.199
34)	106-93-4	1,2-Dibromoethane	0.00	1571	107	0	Not Found	UG/L	530	0.000
35)	108-90-7	Chlorobenzene	19.13	1638	112	3883	0.04	UG/L	882	0.855
36)	630-20-6	1,1,1,2-Tetrachloroethane	0.00	1648	131	0	Not Found	UG/L	634	0.000
37)	100-41-4	Ethylbenzene	19.24	1647	91	24592	0.12	UG/L	982	1.610
38)	108-38-3	1,3-Dimethylbenzene (m-Xylene)	19.44	1664	91	29659	0.08	UG/L	990	2.891
39)	106-42-3	1,4-Dimethylbenzene (p-Xylene)	19.44	1664	91	29659	0.08	UG/L	990	2.891
40)	95-47-6	1,2-Dimethylbenzene (o-Xylene)	20.14	1724	91	13941	0.08	UG/L	816	1.431
41)	100-42-5	Styrene	20.14	1724	104	8408	0.10	UG/L	929	0.628
42)	75-25-2	Bromoform	20.56	1760	171	5766	0.28	UG/L	873	0.163
43)	98-82-8	Isopropylbenzene	20.73	1775	105	35945	0.18	UG/L	908	1.584
44)	79-34-5	1,1,2,2-Tetrachloroethane	0.00	1817	83	0	Not Found	UG/L	661	0.000
45)	96-18-4	1,2,3-Trichloropropane	0.00	1828	75	0	Not Found	UG/L	114	0.000
46)	108-86-1	Bromobenzene	21.37	1829	77	6836	0.06	UG/L	934	0.852
47)	103-65-1	n-Propylbenzene	21.43	1835	91	18942	0.08	UG/L	962	1.765
48)	95-49-8	2-Chlorotoluene	21.68	1856	126	12252	0.23	UG/L	886	0.412
49)	108-67-8	1,3,5-Trimethylbenzene	21.70	1858	105	35773	0.18	UG/L	945	1.546
50)	106-43-4	4-Chlorotoluene	21.84	1870	91	22536	0.15	UG/L	962	1.210
51)	98-06-6	tert-Butylbenzene	22.30	1910	119	33324	0.16	UG/L	957	1.654
52)	95-63-6	1,2,4-Trimethylbenzene	22.38	1916	105	33371	0.18	UG/L	960	1.416
53)	135-98-8	sec-Butylbenzene	0.00	1946	105	0	Not Found	UG/L	655	0.000
54)	99-87-6	4-Isopropyltoluene	22.90	1961	119	95199	0.47	UG/L	988	1.596
55)	541-73-1	1,3-Dichlorobenzene	22.97	1967	146	26426	0.28	UG/L	976	0.745
56)	106-46-7	1,4-Dichlorobenzene	23.15	1982	146	85411	0.67	UG/L	966	0.994
57)	104-51-8	n-Butylbenzene	23.66	2026	91	21759	0.14	UG/L	873	1.209
58)	95-50-1	1,2-Dichlorobenzene	0.00	2046	146	0	Not Found	UG/L	670	0.000
59)	96-12-8	1,2-Dibromo-3-Chloropropane	0.00	2171	75	0	Not Found	UG/L	430	0.000
60)	120-82-1	1,2,4-Trichlorobenzene	27.14	2324	180	9701	0.23	UG/L	890	0.331

* Compound is ISTD

Operator ID: MC Quant Time: 07/20/99 15:17
Output File: AE04401.1A2 Injected at: 07/18/99 23:19
Data File: AE04401.MS Dilution Factor: 1.00
Name: AE04401 Instrument ID: 20701-1284
Sample Date: 7/16/1999 by Jerald Conway

ID File: VOA624G.QCI

Comment: Location: Lawrence / Madison (#5228)

Last Calibration: 07/19/99

Last Qcal Time: 07/19/99 08:12

	Compound	R.T.	Scan#	Q ion	Area	Conc	Units	Fit	Rf
61)	87-68-3 Hexachlorobutadiene	27.44	2350	225	15999	0.32	UG/L	951	0.393
62)	91-20-3 Naphthalene	27.77	2378	128	19069	0.29	UG/L	921	0.515
63)	82-61-6 1,2,3-Trichlorobenzene	28.38	2430	180	5949	0.14	UG/L	848	0.344

* Compound is ISTD

Operator ID: MC

Quant Time: 07/20/99 15:17

Output File: AE04402.1A2

Injected at: 07/18/99 23:59

Data File: AE04402.MS

Dilution Factor: 1.00

Name: AE04402

Instrument ID: 20701-1284

Sample: Date: 7/16/1999 by Jerald Conway

ID File: VOA624G.QCI

Comment: Location: McDonough / Madison (#5237)

Last Calibration: 07/19/99

Last Qcal Time: 07/19/99 08:12

	Compound	R.T.	Scan#	Q ion	Area	Conc	Units	Fit	Rf
1)	*107-06-2 Fluorobenzene	13.97	1195	96	597408	5.00	UG/L	997	1.000
2)	4-Bromofluorobenzene (SG)	21.07	1804	95	335288	5.00	UG/L	999	0.562
3)	1,2-Dichlorobenzene-d4 (SG)	23.83	2041	152	219203	5.00	UG/L	828	0.367
4)	75-71-8 Dichlorodifluoromethane	4.56	390	85	3749	0.08	UG/L	887	0.412
5)	74-87-3 Chloromethane	0.00	437	47	0	Not Found	UG/L	62	0.000
6)	75-01-4 Vinyl Chloride	0.00	469	62	0	Not Found	UG/L	780	0.000
7)	74-83-9 Bromomethane	0.00	542	94	0	Not Found	UG/L	892	0.000
8)	75-00-3 Chloroethane	0.00	566	49	0	Not Found	UG/L	227	0.000
9)	75-69-4 Trichlorofluoromethane	7.33	628	101	5477	0.07	UG/L	967	0.613
10)	75-35-4 1,1-Dichloroethene	0.00	732	61	0	Not Found	UG/L	448	0.000
11)	75-09-2 Methylene Chloride	9.55	816	49	71553	0.37	UG/L	806	1.609
12)	156-60-5 Trans-1,2-Dichloroethene	0.00	867	61	0	Not Found	UG/L	650	0.000
13)	75-34-3 1,1-Dichloroethane	0.00	934	63	0	Not Found	UG/L	742	0.000
14)	156-59-4 Cis-1,2-Dichloroethene	11.97	1024	61	2114	0.03	UG/L	925	0.538
15)	590-20-7 2,2-Dichloropropane	0.00	1027	97	0	Not Found	UG/L	735	0.000
16)	74-97-5 Bromochloromethane	12.40	1061	49	2316	0.05	UG/L	879	0.422
17)	67-66-3 Chloroform	12.50	1069	83	128286	2.14	UG/L	967	0.502
18)	71-55-6 1,1,1-Trichloroethane	0.00	1103	97	0	Not Found	UG/L	758	0.000
19)	563-58-6 1,1-Dichloropropene	13.17	1127	75	769	0.01	UG/L	796	0.441
20)	56-23-5 Carbon Tetrachloride	13.20	1129	117	867	0.02	UG/L	958	0.362
21)	71-43-2 Benzene	13.54	1159	78	9845	0.08	UG/L	995	1.063
22)	107-06-2 1,2-Dichloroethane	0.00	1169	62	0	Not Found	UG/L	824	0.000
23)	79-01-6 Trichloroethene	14.60	1250	130	1180	0.03	UG/L	904	0.332
24)	78-87-5 1,2,-Dichloropropane	0.00	1284	63	0	Not Found	UG/L	292	0.000
25)	74-95-3 Dibromomethane	0.00	1301	93	0	Not Found	UG/L	848	0.000
26)	75-27-4 Bromodichloromethane	15.39	1318	83	18520	0.49	UG/L	964	0.315
27)	10061-01-5 Cis-1,3-Dichloropropene	0.00	1384	75	0	Not Found	UG/L	652	0.000
28)	108-88-3 Toluene	16.74	1433	91	127306	0.69	UG/L	982	1.548
29)	10061-02-6 Trans-1,3-Dichloropropene	0.00	1457	75	0	Not Found	UG/L	531	0.000
30)	79-00-5 1,1,2-Trichloroethane	0.00	1484	97	0	Not Found	UG/L	670	0.000

* Compound is ISTD

Operator ID: MC Quant Time: 07/20/99 15:17
 Output File: AE04402.1A2 Injected at: 07/18/99 23:59
 Data File: AE04402.MS Dilution Factor: 1.00
 Name: AE04402 Instrument ID: 20701-1284
 Sample: Date: 7/16/1999 by Jerald Conway

ID File: VOA624G.QCI

Comment: Location: McDonough / Madison (#5237)

Last Calibration: 07/19/99

Last Qcal Time: 07/19/99 08:12

	Compound	R.T.	Scan#	Q ion	Area	Conc	Units	Fit	Rf
31)	142-28-9 1,3-Dichloropropane	0.00	1512	76	0	Not Found	UG/L	268	0.000
32)	127-18-4 Tetrachloroethene	17.71	1516	166	6538	0.19	UG/L	986	0.286
33)	124-48-1 Dibromochloromethane	18.08	1548	129	11399	0.48	UG/L	988	0.199
34)	106-93-4 1,2-Dibromoethane	0.00	1572	107	0	Not Found	UG/L	440	0.000
35)	108-90-7 Chlorobenzene	19.15	1639	112	4348	0.04	UG/L	909	0.855
36)	630-20-6 1,1,1,2-Tetrachloroethane	0.00	1649	131	0	Not Found	UG/L	686	0.000
37)	100-41-4 Ethylbenzene	19.26	1649	91	21916	0.11	UG/L	979	1.610
38)	108-38-3 1,3-Dimethylbenzene (m-Xylene)	19.45	1665	91	53929	0.16	UG/L	997	2.896
39)	106-42-3 1,4-Dimethylbenzene (p-Xylene)	19.45	1665	91	53929	0.16	UG/L	995	2.896
40)	95-47-6 1,2-Dimethylbenzene (o-Xylene)	20.16	1726	91	27041	0.16	UG/L	907	1.433
41)	100-42-5 Styrene	20.06	1718	104	1630	0.02	UG/L	871	0.625
42)	75-25-2 Bromoform	20.58	1762	171	6092	0.31	UG/L	783	0.164
43)	98-82-8 Isopropylbenzene	20.76	1777	105	28206	0.15	UG/L	902	1.583
44)	79-34-5 1,1,2,2-Tetrachloroethane	0.00	1817	83	0	Not Found	UG/L	621	0.000
45)	96-18-4 1,2,3-Trichloropropane	0.00	1828	75	0	Not Found	UG/L	78	0.000
46)	108-86-1 Bromobenzene	21.38	1831	77	3006	0.03	UG/L	936	0.852
47)	103-65-1 n-Propylbenzene	21.47	1838	91	15533	0.07	UG/L	971	1.764
48)	95-49-8 2-Chlorotoluene	21.71	1859	126	9946	0.20	UG/L	745	0.412
49)	108-67-8 1,3,5-Trimethylbenzene	21.73	1860	105	43700	0.24	UG/L	927	1.547
50)	106-43-4 4-Chlorotoluene	21.86	1872	91	11846	0.08	UG/L	836	1.208
51)	98-06-6 tert-Butylbenzene	22.25	1905	119	4521	0.02	UG/L	888	1.653
52)	95-63-6 1,2,4-Trimethylbenzene	22.40	1918	105	48217	0.28	UG/L	977	1.419
53)	135-98-8 sec-Butylbenzene	0.00	1947	105	0	Not Found	UG/L	490	0.000
54)	99-87-6 4-Isopropyltoluene	22.92	1963	119	95573	0.50	UG/L	945	1.596
55)	541-73-1 1,3-Dichlorobenzene	23.01	1971	146	29025	0.33	UG/L	950	0.745
56)	106-46-7 1,4-Dichlorobenzene	23.15	1982	146	73964	0.62	UG/L	956	0.999
57)	104-51-8 n-Butylbenzene	23.66	2026	91	31588	0.22	UG/L	750	1.211
58)	95-50-1 1,2-Dichlorobenzene	0.00	2046	146	0	Not Found	UG/L	635	0.000
59)	96-12-8 1,2-Dibromo-3-Chloropropane	0.00	2172	75	0	Not Found	UG/L	328	0.000
60)	120-82-1 1,2,4-Trichlorobenzene	27.15	2325	180	10775	0.27	UG/L	885	0.331

* Compound is ISTD

Operator ID: MC Quant Time: 07/20/99 15:17
 Output File: AE04402.1A2 Injected at: 07/18/99 23:59
 Data File: AE04402.MS Dilution Factor: 1.00
 Name: AE04402 Instrument ID: 20701-1284
 Sample Date: 7/16/1999 by Jerald Conway

ID File: VOA624G.QCI

Comment: Location: McDonough / Madison (#5237)

Last Calibration: 07/19/99

Last Qcal Time: 07/19/99 08:12

Compound	R.T.	Scan#	Q ion	Area	Conc	Units	Fit	Rf
61) 87-68-3 Hexachlorobutadiene	27.47	2352	225	11741	0.25	UG/L	927	0.393
62) 91-20-3 Naphthalene	27.77	2378	128	21493	0.35	UG/L	941	0.516
63) 82-61-6 1,2,3-Trichlorobenzene	28.40	2432	180	12346	0.30	UG/L	889	0.343

* Compound is ISTD

Operator ID: MC Quant Time: 07/20/99 15:17
 Output File: AE04403.1A2 Injected at: 07/19/99 00:39
 Data File: AE04403.MS Dilution Factor: 1.00
 Name: AE04403 Instrument ID: 20701-1284
 Sample: Date: 7/16/1999 by Jerald Conway

ID File: VOA624G.QCI

Comment: Location: Hull / Madison (#5237A)

Last Calibration: 07/19/99

Last Qcal Time: 07/19/99 08:12

	Compound	R.T.	Scan#	Q ion	Area	Conc	Units	Fit	Rf
1)	*107-06-2 Fluorobenzene	13.96	1195	96	653745	5.00	UG/L	998	1.000
2)	4-Bromofluorobenzene (SG)	21.06	1804	95	370420	5.00	UG/L	999	0.567
3)	1,2-Dichlorobenzene-d4 (SG)	23.82	2041	152	237306	5.00	UG/L	844	0.363
4)	75-71-8 Dichlorodifluoromethane	4.56	390	85	4153	0.08	UG/L	873	0.412
5)	74-87-3 Chloromethane	0.00	430	47	0	Not Found	UG/L	512	0.000
6)	75-01-4 Vinyl Chloride	5.47	468	62	507	0.02	UG/L	796	0.225
7)	74-83-9 Bromomethane	6.33	542	94	1123	0.06	UG/L	918	0.139
8)	75-00-3 Chloroethane	0.00	570	49	0	Not Found	UG/L	755	0.000
9)	75-69-4 Trichlorofluoromethane	7.33	628	101	6405	0.08	UG/L	982	0.613
10)	75-35-4 1,1-Dichloroethene	0.00	732	61	0	Not Found	UG/L	638	0.000
11)	75-09-2 Methylene Chloride	9.53	816	49	62079	0.29	UG/L	750	1.613
12)	156-60-5 Trans-1,2-Dichloroethene	0.00	869	61	0	Not Found	UG/L	852	0.000
13)	75-34-3 1,1-Dichloroethane	0.00	932	63	0	Not Found	UG/L	750	0.000
14)	156-59-4 Cis-1,2-Dichloroethene	0.00	1026	61	0	Not Found	UG/L	975	0.000
15)	590-20-7 2,2-Dichloropropane	0.00	1028	97	0	Not Found	UG/L	763	0.000
16)	74-97-5 Bromochloromethane	12.39	1061	49	1673	0.03	UG/L	805	0.422
17)	67-66-3 Chloroform	12.50	1070	83	161025	2.46	UG/L	950	0.501
18)	71-55-6 1,1,1-Trichloroethane	0.00	1105	97	0	Not Found	UG/L	691	0.000
19)	563-58-6 1,1-Dichloropropene	0.00	1128	75	0	Not Found	UG/L	497	0.000
20)	56-23-5 Carbon Tetrachloride	13.19	1129	117	941	0.02	UG/L	833	0.362
21)	71-43-2 Benzene	13.53	1159	78	5341	0.04	UG/L	993	1.063
22)	107-06-2 1,2-Dichloroethane	0.00	1162	62	0	Not Found	UG/L	361	0.000
23)	79-01-6 Trichloroethene	14.57	1248	130	1204	0.03	UG/L	904	0.333
24)	78-87-5 1,2,-Dichloropropane	0.00	1284	63	0	Not Found	UG/L	537	0.000
25)	74-95-3 Dibromomethane	0.00	1302	93	0	Not Found	UG/L	645	0.000
26)	75-27-4 Bromodichloromethane	15.40	1318	83	34487	0.83	UG/L	975	0.319
27)	10061-01-5 Cis-1,3-Dichloropropene	0.00	1384	75	0	Not Found	UG/L	625	0.000
28)	108-88-3 Toluene	16.73	1433	91	12015	0.06	UG/L	980	1.563
29)	10061-02-6 Trans-1,3-Dichloropropene	0.00	1457	75	0	Not Found	UG/L	690	0.000
30)	79-00-5 1,1,2-Trichloroethane	0.00	1485	97	0	Not Found	UG/L	611	0.000

* Compound is ISTD

Operator ID: MC Quant Time: 07/20/99 15:17
Output File: AE04403.1A2 Injected at: 07/19/99 00:39
Data File: AE04403.MS Dilution Factor: 1.00
Name: AE04403 Instrument ID: 20701-1284
Sample: Date: 7/16/1999 by Jerald Conway

ID File: VOA624G.QCI

Comment: Location: Hull / Madison (#5237A)

Last Calibration: 07/19/99

Last Qcal Time: 07/19/99 08:12

	Compound	R.T.	Scan#	Q ion	Area	Conc	Units	Fit	Rf	
31)	142-28-9	1,3-Dichloropropane	0.00	1513	76	0	Not Found	UG/L	455	0.000
32)	127-18-4	Tetrachloroethene	17.68	1515	166	89095	2.37	UG/L	988	0.288
33)	124-48-1	Dibromochloromethane	18.08	1548	129	17329	0.66	UG/L	992	0.200
34)	106-93-4	1,2-Dibromoethane	0.00	1572	107	0	Not Found	UG/L	481	0.000
35)	108-90-7	Chlorobenzene	19.12	1638	112	2881	0.03	UG/L	858	0.855
36)	630-20-6	1,1,1,2-Tetrachloroethane	0.00	1649	131	0	Not Found	UG/L	697	0.000
37)	100-41-4	Ethylbenzene	19.26	1649	91	17049	0.08	UG/L	986	1.610
38)	108-38-3	1,3-Dimethylbenzene (m-Xylene	19.45	1666	91	23465	0.06	UG/L	991	2.889
39)	106-42-3	1,4-Dimethylbenzene (p-Xylene	19.45	1666	91	23465	0.06	UG/L	989	2.889
40)	95-47-6	1,2-Dimethylbenzene (o-Xylene	20.15	1726	91	13155	0.07	UG/L	771	1.431
41)	100-42-5	Styrene	20.15	1726	104	7076	0.09	UG/L	895	0.627
42)	75-25-2	Bromoform	20.57	1762	171	7872	0.37	UG/L	888	0.164
43)	98-82-8	Isopropylbenzene	20.76	1778	105	13218	0.06	UG/L	924	1.580
44)	79-34-5	1,1,2,2-Tetrachloroethane	0.00	1818	83	0	Not Found	UG/L	403	0.000
45)	96-18-4	1,2,3-Trichloropropane	0.00	1829	75	0	Not Found	UG/L	59	0.000
46)	108-86-1	Bromobenzene	21.41	1834	77	6203	0.06	UG/L	910	0.852
47)	103-65-1	n-Propylbenzene	21.46	1838	91	15088	0.07	UG/L	962	1.764
48)	95-49-8	2-Chlorotoluene	21.71	1860	126	4654	0.09	UG/L	823	0.411
49)	108-67-8	1,3,5-Trimethylbenzene	21.71	1860	105	27706	0.14	UG/L	899	1.545
50)	106-43-4	4-Chlorotoluene	21.83	1870	91	12165	0.08	UG/L	735	1.208
51)	98-06-6	tert-Butylbenzene	22.32	1912	119	18244	0.08	UG/L	941	1.654
52)	95-63-6	1,2,4-Trimethylbenzene	22.43	1921	105	20664	0.11	UG/L	939	1.414
53)	135-98-8	sec-Butylbenzene	0.00	1947	105	0	Not Found	UG/L	645	0.000
54)	99-87-6	4-Isopropyltoluene	22.89	1961	119	37620	0.18	UG/L	937	1.596
55)	541-73-1	1,3-Dichlorobenzene	23.00	1970	146	20811	0.21	UG/L	963	0.745
56)	106-46-7	1,4-Dichlorobenzene	23.16	1984	146	60687	0.46	UG/L	965	1.013
57)	104-51-8	n-Butylbenzene	23.66	2026	91	32167	0.20	UG/L	899	1.210
58)	95-50-1	1,2-Dichlorobenzene	0.00	2046	146	0	Not Found	UG/L	549	0.000
59)	96-12-8	1,2-Dibromo-3-Chloropropane	0.00	2172	75	0	Not Found	UG/L	563	0.000
60)	120-82-1	1,2,4-Trichlorobenzene	27.12	2324	180	7458	0.17	UG/L	836	0.331

* Compound is ISTD

Operator ID: MC Quant Time: 07/20/99 15:17
Output File: AE04403.1A2 Injected at: 07/19/99 00:39
Data File: AE04403.MS Dilution Factor: 1.00
Name: AE04403 Instrument ID: 20701-1284
Sample Date: 7/16/1999 by Jerald Conway

ID File: VOA624G.QCI

Comment: Location: Hull / Madison (#5237A)

Last Calibration: 07/19/99

Last Qcal Time: 07/19/99 08:12

	Compound	R.T.	Scan#	Q ion	Area	Conc	Units	Fit	Rf
61)	87-68-3 Hexachlorobutadiene	27.45	2352	225	10239	0.20	UG/L	871	0.393
62)	91-20-3 Naphthalene	27.77	2379	128	13434	0.20	UG/L	922	0.515
63)	82-61-6 1,2,3-Trichlorobenzene	0.00	2427	180	0	Not Found	UG/L	823	0.000

* Compound is ISTD

Operator ID: MC
 Output File: AE04404.1A2
 Data File: AE04404.MS
 Name: AE04404
 Sample Date: 7/16/1999 by Jerald Conway

Quant Time: 07/20/99 15:22
 Injected at: 07/19/99 02:38
 Dilution Factor: 1.00
 Instrument ID: 20701-1284

ID File: VOA624G.QCI
 Comment: Location: Decatur / Madison (#5253)
 Last Calibration: 07/19/99

Last Qcal Time: 07/19/99 08:12

	Compound	R.T.	Scan#	Q ion	Area	Conc	Units	Fit	Rf
1)	*107-06-2 Fluorobenzene	13.97	1195	96	641905	5.00	UG/L	997	1.000
2)	4-Bromofluorobenzene (SG)	21.08	1804	95	376073	5.00	UG/L	999	0.586
3)	1,2-Dichlorobenzene-d4 (SG)	23.83	2041	152	221936	5.00	UG/L	875	0.346
4)	75-71-8 Dichlorodifluoromethane	4.56	390	85	3727	0.07	UG/L	884	0.412
5)	74-87-3 Chloromethane	0.00	437	47	0	Not Found	UG/L	77	0.000
6)	75-01-4 Vinyl Chloride	0.00	464	62	0	Not Found	UG/L	842	0.000
7)	74-83-9 Bromomethane	0.00	555	94	0	Not Found	UG/L	867	0.000
8)	75-00-3 Chloroethane	0.00	566	49	0	Not Found	UG/L	457	0.000
9)	75-69-4 Trichlorofluoromethane	7.33	627	101	5228	0.07	UG/L	981	0.613
10)	75-35-4 1,1-Dichloroethene	0.00	732	61	0	Not Found	UG/L	692	0.000
11)	75-09-2 Methylene Chloride	9.53	815	49	63686	0.31	UG/L	840	1.612
12)	156-60-5 Trans-1,2-Dichloroethene	0.00	867	61	0	Not Found	UG/L	662	0.000
13)	75-34-3 1,1-Dichloroethane	0.00	935	63	0	Not Found	UG/L	625	0.000
14)	156-59-4 Cis-1,2-Dichloroethene	0.00	1024	61	0	Not Found	UG/L	825	0.000
15)	590-20-7 2,2-Dichloropropane	0.00	1026	97	0	Not Found	UG/L	565	0.000
16)	74-97-5 Bromochloromethane	12.39	1060	49	1312	0.02	UG/L	743	0.422
17)	67-66-3 Chloroform	12.50	1069	83	171191	2.67	UG/L	952	0.499
18)	71-55-6 1,1,1-Trichloroethane	0.00	1104	97	0	Not Found	UG/L	747	0.000
19)	563-58-6 1,1-Dichloropropene	0.00	1128	75	0	Not Found	UG/L	571	0.000
20)	56-23-5 Carbon Tetrachloride	0.00	1130	117	0	Not Found	UG/L	918	0.000
21)	71-43-2 Benzene	13.53	1158	78	5751	0.04	UG/L	981	1.063
22)	107-06-2 1,2-Dichloroethane	0.00	1161	62	0	Not Found	UG/L	505	0.000
23)	79-01-6 Trichloroethene	14.59	1249	130	1233	0.03	UG/L	871	0.332
24)	78-87-5 1,2,-Dichloropropane	0.00	1284	63	0	Not Found	UG/L	437	0.000
25)	74-95-3 Dibromomethane	0.00	1302	93	0	Not Found	UG/L	693	0.000
26)	75-27-4 Bromodichloromethane	15.39	1317	83	40682	0.99	UG/L	972	0.320
27)	10061-01-5 Cis-1,3-Dichloropropene	0.00	1385	75	0	Not Found	UG/L	821	0.000
28)	108-88-3 Toluene	16.73	1432	91	15193	0.08	UG/L	979	1.563
29)	10061-02-6 Trans-1,3-Dichloropropene	0.00	1457	75	0	Not Found	UG/L	537	0.000
30)	79-00-5 1,1,2-Trichloroethane	0.00	1484	97	0	Not Found	UG/L	595	0.000

* Compound is ISTD

Operator ID: MC Quant Time: 07/20/99 15:22
 Output File: AE04404.1A2 Injected at: 07/19/99 02:38
 Data File: AE04404.MS Dilution Factor: 1.00
 Name: AE04404 Instrument ID: 20701-1284
 Sample Date: 7/16/1999 by Jerald Conway

ID File: VOA624G.QCI

Comment: Location: Decatur / Madison (#5253)

Last Calibration: 07/19/99

Last Qcal Time: 07/19/99 08:12

	Compound	R.T.	Scan#	Q ion	Area	Conc	Units	Fit	Rf
31)	142-28-9	1,3-Dichloropropane	0.00	1512	76	0 Not Found	UG/L	503	0.000
32)	127-18-4	Tetrachloroethene	17.69	1514	166	33186	0.90 UG/L	986	0.287
33)	124-48-1	Dibromochloromethane	18.07	1547	129	20399	0.79 UG/L	994	0.202
34)	106-93-4	1,2-Dibromoethane	0.00	1570	107	0 Not Found	UG/L	763	0.000
35)	108-90-7	Chlorobenzene	19.14	1638	112	2228	0.02 UG/L	863	0.855
36)	630-20-6	1,1,1,2-Tetrachloroethane	0.00	1649	131	0 Not Found	UG/L	696	0.000
37)	100-41-4	Ethylbenzene	19.25	1648	91	23930	0.12 UG/L	970	1.610
38)	108-38-3	1,3-Dimethylbenzene (m-Xylene)	19.45	1665	91	23816	0.06 UG/L	992	2.889
39)	106-42-3	1,4-Dimethylbenzene (p-Xylene)	19.45	1665	91	23816	0.06 UG/L	994	2.889
40)	95-47-6	1,2-Dimethylbenzene (o-Xylene)	0.00	1727	91	0 Not Found	UG/L	697	0.000
41)	100-42-5	Styrene	20.14	1724	104	8886	0.11 UG/L	946	0.628
42)	75-25-2	Bromoform	20.56	1760	171	11484	0.54 UG/L	898	0.166
43)	98-82-8	Isopropylbenzene	20.76	1777	105	26734	0.13 UG/L	980	1.582
44)	79-34-5	1,1,2,2-Tetrachloroethane	0.00	1817	83	0 Not Found	UG/L	375	0.000
45)	96-18-4	1,2,3-Trichloropropane	0.00	1828	75	0 Not Found	UG/L	740	0.000
46)	108-86-1	Bromobenzene	0.00	1841	77	0 Not Found	UG/L	828	0.000
47)	103-65-1	n-Propylbenzene	21.45	1837	91	16535	0.07 UG/L	977	1.764
48)	95-49-8	2-Chlorotoluene	0.00	1866	126	0 Not Found	UG/L	926	0.000
49)	108-67-8	1,3,5-Trimethylbenzene	21.72	1860	105	16828	0.08 UG/L	948	1.544
50)	106-43-4	4-Chlorotoluene	21.86	1872	91	13407	0.09 UG/L	945	1.208
51)	98-06-6	tert-Butylbenzene	22.33	1912	119	38689	0.18 UG/L	938	1.655
52)	95-63-6	1,2,4-Trimethylbenzene	22.40	1918	105	28315	0.16 UG/L	924	1.415
53)	135-98-8	sec-Butylbenzene	22.71	1945	105	21446	0.10 UG/L	704	1.711
54)	99-87-6	4-Isopropyltoluene	22.91	1962	119	44867	0.22 UG/L	943	1.596
55)	541-73-1	1,3-Dichlorobenzene	23.00	1970	146	22273	0.23 UG/L	979	0.745
56)	106-46-7	1,4-Dichlorobenzene	23.16	1983	146	55811	0.43 UG/L	955	1.016
57)	104-51-8	n-Butylbenzene	23.66	2026	91	19318	0.13 UG/L	865	1.209
58)	95-50-1	1,2-Dichlorobenzene	0.00	2046	146	0 Not Found	UG/L	634	0.000
59)	96-12-8	1,2-Dibromo-3-Chloropropane	0.00	2171	75	0 Not Found	UG/L	781	0.000
60)	120-82-1	1,2,4-Trichlorobenzene	27.12	2323	180	7933	0.19 UG/L	898	0.331

* Compound is ISTD

Operator ID: MC Quant Time: 07/20/99 15:22
Output File: AE04404.1A2 Injected at: 07/19/99 02:38
Data File: AE04404.MS Dilution Factor: 1.00
Name: AE04404 Instrument ID: 20701-1284
Sample: Date: 7/16/1999 by Jerald Conway

ID File: VOA624G.QCI

Comment: Location: Decatur / Madison (#5253)

Last Calibration: 07/19/99

Last Qcal Time: 07/19/99 08:12

	Compound	R.T.	Scan#	Q ion	Area	Conc	Units	Fit	Rf
61)	87-68-3 Hexachlorobutadiene	27.47	2352	225	12751	0.25	UG/L	931	0.393
62)	91-20-3 Naphthalene	27.77	2379	128	16637	0.25	UG/L	936	0.515
63)	82-61-6 1,2,3-Trichlorobenzene	28.38	2430	180	9283	0.21	UG/L	825	0.344

* Compound is ISTD

Operator ID: MC

Quant Time: 07/20/99 15:22

Output File: AE04405.1A2

Injected at: 07/19/99 03:18

Data File: AE04405.MS

Dilution Factor: 1.00

Name: AE04405

Instrument ID: 20701-1284

Sample: Date: 7/16/1999 by Jerald Conway

ID File: VOA624G.QCI

Comment: Location: McDonough / Dexter (#5240)

Last Calibration: 07/19/99

Last Qcal Time: 07/19/99 08:12

	Compound	R.T.	Scan#	Q ion	Area	Conc	Units	Fit	Rf
1)	*107-06-2 Fluorobenzene	13.94	1193	96	679061	5.00	UG/L	997	1.000
2)	4-Bromofluorobenzene (SG)	21.04	1802	95	387892	5.00	UG/L	999	0.572
3)	1,2-Dichlorobenzene-d4 (SG)	23.82	2040	152	236752	5.00	UG/L	799	0.349
4)	75-71-8 Dichlorodifluoromethane	4.56	390	85	3676	0.07	UG/L	829	0.412
5)	74-87-3 Chloromethane	0.00	429	47	0	Not Found	UG/L	886	0.000
6)	75-01-4 Vinyl Chloride	0.00	457	62	0	Not Found	UG/L	773	0.000
7)	74-83-9 Bromomethane	0.00	553	94	0	Not Found	UG/L	908	0.000
8)	75-00-3 Chloroethane	0.00	566	49	0	Not Found	UG/L	173	0.000
9)	75-69-4 Trichlorofluoromethane	7.31	626	101	6353	0.08	UG/L	984	0.613
10)	75-35-4 1,1-Dichloroethene	0.00	732	61	0	Not Found	UG/L	660	0.000
11)	75-09-2 Methylene Chloride	9.52	814	49	69520	0.32	UG/L	822	1.611
12)	156-60-5 Trans-1,2-Dichloroethene	0.00	865	61	0	Not Found	UG/L	728	0.000
13)	75-34-3 1,1-Dichloroethane	0.00	935	63	0	Not Found	UG/L	561	0.000
14)	156-59-4 Cis-1,2-Dichloroethene	11.94	1021	61	5663	0.08	UG/L	943	0.538
15)	590-20-7 2,2-Dichloropropane	0.00	1026	97	0	Not Found	UG/L	564	0.000
16)	74-97-5 Bromochloromethane	0.00	1062	49	0	Not Found	UG/L	629	0.000
17)	67-66-3 Chloroform	12.49	1068	83	27711	0.40	UG/L	925	0.512
18)	71-55-6 1,1,1-Trichloroethane	12.86	1101	97	1019	0.01	UG/L	806	0.633
19)	563-58-6 1,1-Dichloropropene	0.00	1128	75	0	Not Found	UG/L	581	0.000
20)	56-23-5 Carbon Tetrachloride	0.00	1135	117	0	Not Found	UG/L	903	0.000
21)	71-43-2 Benzene	13.53	1158	78	4718	0.03	UG/L	985	1.063
22)	107-06-2 1,2-Dichloroethane	0.00	1165	62	0	Not Found	UG/L	787	0.000
23)	79-01-6 Trichloroethene	14.58	1248	130	25484	0.57	UG/L	976	0.329
24)	78-87-5 1,2,-Dichloropropane	0.00	1284	63	0	Not Found	UG/L	393	0.000
25)	74-95-3 Dibromomethane	0.00	1302	93	0	Not Found	UG/L	345	0.000
26)	75-27-4 Bromodichloromethane	15.38	1316	83	7611	0.18	UG/L	970	0.312
27)	10061-01-5 Cis-1,3-Dichloropropene	0.00	1384	75	0	Not Found	UG/L	647	0.000
28)	108-88-3 Toluene	16.71	1430	91	13619	0.06	UG/L	981	1.563
29)	10061-02-6 Trans-1,3-Dichloropropene	0.00	1457	75	0	Not Found	UG/L	652	0.000
30)	79-00-5 1,1,2-Trichloroethane	0.00	1484	97	0	Not Found	UG/L	622	0.000

* Compound is ISTD

Operator ID: MC Quant Time: 07/20/99 15:22
 Output File: AE04405.1A2 Injected at: 07/19/99 03:18
 Data File: AE04405.MS Dilution Factor: 1.00
 Name: AE04405 Instrument ID: 20701-1284
 Sample Date: 7/16/1999 by Jerald Conway

ID File: VOA624G.QCI
 Comment: Location: McDonough / Dexter (#5240)
 Last Calibration: 07/19/99 Last Qcal Time: 07/19/99 08:12

	Compound	R.T.	Scan#	Q ion	Area	Conc	Units	Fit	Rf
31)	142-28-9	1,3-Dichloropropane	0.00	1512	76	0 Not Found	UG/L	426	0.000
32)	127-18-4	Tetrachloroethene	17.68	1513	166	10503	0.27 UG/L	983	0.286
33)	124-48-1	Dibromochloromethane	18.07	1547	129	6013	0.23 UG/L	992	0.196
34)	106-93-4	1,2-Dibromoethane	0.00	1572	107	0 Not Found	UG/L	244	0.000
35)	108-90-7	Chlorobenzene	19.12	1637	112	4965	0.04 UG/L	932	0.855
36)	630-20-6	1,1,1,2-Tetrachloroethane	0.00	1649	131	0 Not Found	UG/L	583	0.000
37)	100-41-4	Ethylbenzene	19.24	1647	91	13672	0.06 UG/L	982	1.609
38)	108-38-3	1,3-Dimethylbenzene (m-Xylene)	19.43	1663	91	27345	0.07 UG/L	990	2.890
39)	106-42-3	1,4-Dimethylbenzene (p-Xylene)	19.43	1663	91	27345	0.07 UG/L	991	2.890
40)	95-47-6	1,2-Dimethylbenzene (o-Xylene)	20.14	1724	91	17487	0.09 UG/L	856	1.431
41)	100-42-5	Styrene	20.14	1724	104	5074	0.06 UG/L	886	0.626
42)	75-25-2	Bromoform	20.54	1759	171	3892	0.18 UG/L	859	0.162
43)	98-82-8	Isopropylbenzene	20.73	1775	105	14863	0.07 UG/L	899	1.580
44)	79-34-5	1,1,2,2-Tetrachloroethane	0.00	1817	83	0 Not Found	UG/L	269	0.000
45)	96-18-4	1,2,3-Trichloropropane	0.00	1828	75	0 Not Found	UG/L	63	0.000
46)	108-86-1	Bromobenzene	21.38	1830	77	1720	0.01 UG/L	945	0.852
47)	103-65-1	n-Propylbenzene	21.44	1836	91	14346	0.06 UG/L	938	1.764
48)	95-49-8	2-Chlorotoluene	21.67	1855	126	3947	0.07 UG/L	822	0.411
49)	108-67-8	1,3,5-Trimethylbenzene	21.70	1858	105	33122	0.16 UG/L	934	1.545
50)	106-43-4	4-Chlorotoluene	21.84	1870	91	8353	0.05 UG/L	928	1.208
51)	98-06-6	tert-Butylbenzene	22.29	1908	119	9971	0.04 UG/L	914	1.654
52)	95-63-6	1,2,4-Trimethylbenzene	22.38	1916	105	14612	0.08 UG/L	911	1.413
53)	135-98-8	sec-Butylbenzene	0.00	1947	105	0 Not Found	UG/L	587	0.000
54)	99-87-6	4-Isopropyltoluene	22.90	1961	119	40877	0.19 UG/L	934	1.596
55)	541-73-1	1,3-Dichlorobenzene	22.98	1968	146	18134	0.18 UG/L	978	0.744
56)	106-46-7	1,4-Dichlorobenzene	23.14	1981	146	86555	0.64 UG/L	959	0.997
57)	104-51-8	n-Butylbenzene	23.62	2023	91	14707	0.09 UG/L	849	1.208
58)	95-50-1	1,2-Dichlorobenzene	0.00	2046	146	0 Not Found	UG/L	578	0.000
59)	96-12-8	1,2-Dibromo-3-Chloropropane	0.00	2167	75	0 Not Found	UG/L	815	0.000
60)	120-82-1	1,2,4-Trichlorobenzene	27.14	2324	180	7132	0.16 UG/L	846	0.331

* Compound is ISTD

Operator ID: MC Quant Time: 07/20/99 15:22
Output File: AE04405.1A2 Injected at: 07/19/99 03:18
Data File: AE04405.MS Dilution Factor: 1.00
Name: AE04405 Instrument ID: 20701-1284
Sample: Date: 7/16/1999 by Jerald Conway

ID File: VOA624G.QCI

Comment: Location: McDonough / Dexter (#5240)

Last Calibration: 07/19/99

Last Qcal Time: 07/19/99 08:12

	Compound	R.T.	Scan#	Q ion	Area	Conc	Units	Fit	Rf
61)	87-68-3 Hexachlorobutadiene	27.45	2351	225	5793	0.11	UG/L	909	0.394
62)	91-20-3 Naphthalene	27.75	2377	128	11324	0.16	UG/L	886	0.514
63)	82-61-6 1,2,3-Trichlorobenzene	28.33	2427	180	7699	0.17	UG/L	897	0.344

* Compound is ISTD

Operator ID: MC Quant Time: 07/20/99 15:23
Output File: AE04406.1A2 Injected at: 07/19/99 05:17
Data File: AE04406.MS Dilution Factor: 1.00
Name: AE04406 Instrument ID: 20701-1284
Sample Date: 7/16/1999 by Jerald Conway

ID File: VOA624G.QCI

Comment: Location: Lawrence / Dexter (#5231)

Last Calibration: 07/19/99

Last Qcal Time: 07/19/99 08:12

	Compound	R.T.	Scan#	Q ion	Area	Conc	Units	Fit	Rf
1)	*107-06-2 Fluorobenzene	13.97	1195	96	656544	5.00	UG/L	997	1.000
2)	4-Bromofluorobenzene (SG)	21.08	1804	95	374918	5.00	UG/L	999	0.572
3)	1,2-Dichlorobenzene-d4 (SG)	23.85	2042	152	237412	5.00	UG/L	622	0.362
4)	75-71-8 Dichlorodifluoromethane	4.58	392	85	3745	0.07	UG/L	798	0.412
5)	74-87-3 Chloromethane	0.00	437	47	0	Not Found	UG/L	0	0.000
6)	75-01-4 Vinyl Chloride	0.00	465	62	0	Not Found	UG/L	609	0.000
7)	74-83-9 Bromomethane	0.00	541	94	0	Not Found	UG/L	905	0.000
8)	75-00-3 Chloroethane	0.00	565	49	0	Not Found	UG/L	303	0.000
9)	75-69-4 Trichlorofluoromethane	7.33	628	101	5197	0.06	UG/L	966	0.613
10)	75-35-4 1,1-Dichloroethene	0.00	732	61	0	Not Found	UG/L	0	0.000
11)	75-09-2 Methylene Chloride	9.54	816	49	59266	0.28	UG/L	857	1.613
12)	156-60-5 Trans-1,2-Dichloroethene	0.00	867	61	0	Not Found	UG/L	539	0.000
13)	75-34-3 1,1-Dichloroethane	0.00	935	63	0	Not Found	UG/L	509	0.000
14)	156-59-4 Cis-1,2-Dichloroethene	11.97	1024	61	1658	0.02	UG/L	892	0.538
15)	590-20-7 2,2-Dichloropropane	0.00	1020	97	0	Not Found	UG/L	692	0.000
16)	74-97-5 Bromochloromethane	0.00	1062	49	0	Not Found	UG/L	474	0.000
17)	67-66-3 Chloroform	12.51	1070	83	41076	0.61	UG/L	940	0.511
18)	71-55-6 1,1,1-Trichloroethane	0.00	1103	97	0	Not Found	UG/L	756	0.000
19)	563-58-6 1,1-Dichloropropene	0.00	1128	75	0	Not Found	UG/L	401	0.000
20)	56-23-5 Carbon Tetrachloride	0.00	1130	117	0	Not Found	UG/L	829	0.000
21)	71-43-2 Benzene	13.53	1158	78	4943	0.04	UG/L	967	1.063
22)	107-06-2 1,2-Dichloroethane	0.00	1161	62	0	Not Found	UG/L	464	0.000
23)	79-01-6 Trichloroethene	14.59	1249	130	1549	0.04	UG/L	895	0.332
24)	78-87-5 1,2,-Dichloropropane	0.00	1284	63	0	Not Found	UG/L	389	0.000
25)	74-95-3 Dibromomethane	15.20	1301	93	887	0.05	UG/L	761	0.144
26)	75-27-4 Bromodichloromethane	15.40	1318	83	10150	0.25	UG/L	952	0.313
27)	10061-01-5 Cis-1,3-Dichloropropene	0.00	1384	75	0	Not Found	UG/L	242	0.000
28)	108-88-3 Toluene	16.74	1433	91	58596	0.29	UG/L	980	1.558
29)	10061-02-6 Trans-1,3-Dichloropropene	0.00	1452	75	0	Not Found	UG/L	700	0.000
30)	79-00-5 1,1,2-Trichloroethane	0.00	1484	97	0	Not Found	UG/L	383	0.000

* Compound is ISTD

Operator ID: MC

Quant Time: 07/20/99 15:23

Output File: AE04406.1A2

Injected at: 07/19/99 05:17

Data File: AE04406.MS

Dilution Factor: 1.00

Name: AE04406

Instrument ID: 20701-1284

Sample: Date: 7/16/1999 by Jerald Conway

ID File: VOA624G.QCI

Comment: Location: Lawrence / Dexter (#5231)

Last Calibration: 07/19/99

Last Qcal Time: 07/19/99 08:12

	Compound	R.T.	Scan#	Q ion	Area	Conc	Units	Fit	Rf
31)	142-28-9 1,3-Dichloropropane	0.00	1512	76	0	Not Found	UG/L	431	0.000
32)	127-18-4 Tetrachloroethene	17.70	1515	166	2255	0.06	UG/L	914	0.286
33)	124-48-1 Dibromochloromethane	18.09	1549	129	8681	0.34	UG/L	988	0.197
34)	106-93-4 1,2-Dibromoethane	0.00	1571	107	0	Not Found	UG/L	211	0.000
35)	108-90-7 Chlorobenzene	19.15	1639	112	1145	0.01	UG/L	842	0.855
36)	630-20-6 1,1,1,2-Tetrachloroethane	0.00	1651	131	0	Not Found	UG/L	740	0.000
37)	100-41-4 Ethylbenzene	19.28	1651	91	13114	0.06	UG/L	976	1.609
38)	108-38-3 1,3-Dimethylbenzene (m-Xylene)	19.45	1665	91	16592	0.04	UG/L	985	2.888
39)	106-42-3 1,4-Dimethylbenzene (p-Xylene)	19.45	1665	91	16592	0.04	UG/L	985	2.888
40)	95-47-6 1,2-Dimethylbenzene (o-Xylene)	0.00	1726	91	0	Not Found	UG/L	648	0.000
41)	100-42-5 Styrene	20.15	1725	104	4286	0.05	UG/L	918	0.626
42)	75-25-2 Bromoform	20.57	1761	171	5324	0.25	UG/L	867	0.163
43)	98-82-8 Isopropylbenzene	20.77	1778	105	11777	0.06	UG/L	944	1.580
44)	79-34-5 1,1,2,2-Tetrachloroethane	0.00	1817	83	0	Not Found	UG/L	313	0.000
45)	96-18-4 1,2,3-Trichloropropane	0.00	1828	75	0	Not Found	UG/L	777	0.000
46)	108-86-1 Bromobenzene	0.00	1834	77	0	Not Found	UG/L	646	0.000
47)	103-65-1 n-Propylbenzene	21.42	1834	91	8485	0.04	UG/L	923	1.763
48)	95-49-8 2-Chlorotoluene	0.00	1864	126	0	Not Found	UG/L	925	0.000
49)	108-67-8 1,3,5-Trimethylbenzene	21.69	1857	105	28766	0.14	UG/L	906	1.545
50)	106-43-4 4-Chlorotoluene	21.85	1871	91	7063	0.04	UG/L	923	1.208
51)	98-06-6 tert-Butylbenzene	22.35	1914	119	22595	0.10	UG/L	934	1.654
52)	95-63-6 1,2,4-Trimethylbenzene	22.43	1920	105	14456	0.08	UG/L	886	1.413
53)	135-98-8 sec-Butylbenzene	0.00	1946	105	0	Not Found	UG/L	645	0.000
54)	99-87-6 4-Isopropyltoluene	22.92	1963	119	39279	0.19	UG/L	919	1.596
55)	541-73-1 1,3-Dichlorobenzene	23.01	1970	146	15033	0.15	UG/L	941	0.744
56)	106-46-7 1,4-Dichlorobenzene	23.16	1983	146	55990	0.42	UG/L	967	1.017
57)	104-51-8 n-Butylbenzene	23.66	2026	91	12224	0.08	UG/L	816	1.208
58)	95-50-1 1,2-Dichlorobenzene	0.00	2046	146	0	Not Found	UG/L	550	0.000
59)	96-12-8 1,2-Dibromo-3-Chloropropane	0.00	2171	75	0	Not Found	UG/L	418	0.000
60)	120-82-1 1,2,4-Trichlorobenzene	0.00	2323	180	0	Not Found	UG/L	818	0.000

* Compound is ISTD

Operator ID: MC Quant Time: 07/20/99 15:23
Output File: AE04406.1A2 Injected at: 07/19/99 05:17
Data File: AE04406.MS Dilution Factor: 1.00
Name: AE04406 Instrument ID: 20701-1284
Sample: Date: 7/16/1999 by Jerald Conway

ID File: VOA624G.QCI

Comment: Location: Lawrence / Dexter (#5231)

Last Calibration: 07/19/99

Last Qcal Time: 07/19/99 08:12

	Compound	R.T.	Scan#	Q ion	Area	Conc	Units	Fit	Rf
61)	87-68-3 Hexachlorobutadiene	27.47	2352	225	4916	0.10	UG/L	869	0.394
62)	91-20-3 Naphthalene	27.80	2381	128	10620	0.16	UG/L	939	0.514
63)	82-61-6 1,2,3-Trichlorobenzene	0.00	2431	180	0	Not Found	UG/L	612	0.000

* Compound is .ISTD

Operator ID: MC Quant Time: 07/20/99 15:23
 Output File: AE04407.1A2 Injected at: 07/19/99 05:57
 Data File: AE04407.MS Dilution Factor: 1.00
 Name: AE04407 Instrument ID: 20701-1284
 Sample Date: 7/16/1999 by Jerald Conway

ID File: VOA624G.QCI

Comment: Location: Lawrence / Washington (#5233)

Last Calibration: 07/19/99

Last Qcal Time: 07/19/99 08:12

	Compound	R.T.	Scan#	Q ion	Area	Conc	Units	Fit	Rf
1)	*107-06-2 Fluorobenzene	13.95	1194	96	603309	5.00	UG/L	998	1.000
2)	4-Bromofluorobenzene (SG)	21.03	1802	95	353919	5.00	UG/L	999	0.587
3)	1,2-Dichlorobenzene-d4 (SG)	23.80	2039	152	225388	5.00	UG/L	921	0.374
4)	75-71-8 Dichlorodifluoromethane	4.54	389	85	4263	0.09	UG/L	886	0.412
5)	74-87-3 Chloromethane	0.00	437	47	0	Not Found	UG/L	401	0.000
6)	75-01-4 Vinyl Chloride	0.00	464	62	0	Not Found	UG/L	791	0.000
7)	74-83-9 Bromomethane	6.37	546	94	5940	0.36	UG/L	886	0.139
8)	75-00-3 Chloroethane	0.00	566	49	0	Not Found	UG/L	552	0.000
9)	75-69-4 Trichlorofluoromethane	7.31	626	101	5858	0.08	UG/L	969	0.613
10)	75-35-4 1,1-Dichloroethene	0.00	730	61	0	Not Found	UG/L	871	0.000
11)	75-09-2 Methylene Chloride	9.52	815	49	59522	0.31	UG/L	811	1.612
12)	156-60-5 Trans-1,2-Dichloroethene	10.08	863	61	1859	0.03	UG/L	899	0.454
13)	75-34-3 1,1-Dichloroethane	0.00	939	63	0	Not Found	UG/L	898	0.000
14)	156-59-4 Cis-1,2-Dichloroethene	11.94	1022	61	1957	0.03	UG/L	807	0.538
15)	590-20-7 2,2-Dichloropropane	0.00	1024	97	0	Not Found	UG/L	826	0.000
16)	74-97-5 Bromochloromethane	0.00	1063	49	0	Not Found	UG/L	694	0.000
17)	67-66-3 Chloroform	12.48	1069	83	16018	0.26	UG/L	927	0.513
18)	71-55-6 1,1,1-Trichloroethane	12.87	1102	97	1839	0.02	UG/L	787	0.634
19)	563-58-6 1,1-Dichloropropene	13.14	1125	75	1382	0.03	UG/L	794	0.441
20)	56-23-5 Carbon Tetrachloride	13.17	1128	117	1094	0.03	UG/L	937	0.362
21)	71-43-2 Benzene	13.51	1157	78	7790	0.06	UG/L	980	1.063
22)	107-06-2 1,2-Dichloroethane	0.00	1162	62	0	Not Found	UG/L	509	0.000
23)	79-01-6 Trichloroethene	14.57	1248	130	1835	0.05	UG/L	926	0.332
24)	78-87-5 1,2-Dichloropropane	0.00	1284	63	0	Not Found	UG/L	423	0.000
25)	74-95-3 Dibromomethane	0.00	1302	93	0	Not Found	UG/L	587	0.000
26)	75-27-4 Bromodichloromethane	15.37	1316	83	2910	0.08	UG/L	924	0.311
27)	10061-01-5 Cis-1,3-Dichloropropene	0.00	1378	75	0	Not Found	UG/L	707	0.000
28)	108-88-3 Toluene	16.71	1432	91	17841	0.09	UG/L	986	1.563
29)	10061-02-6 Trans-1,3-Dichloropropene	0.00	1457	75	0	Not Found	UG/L	527	0.000
30)	79-00-5 1,1,2-Trichloroethane	17.34	1485	97	423	0.02	UG/L	705	0.230

* Compound is ISTD

Operator ID: MC Quant Time: 07/20/99 15:23
 Output File: AE04407.1A2 Injected at: 07/19/99 05:57
 Data File: AE04407.MS Dilution Factor: 1.00
 Name: AE04407 Instrument ID: 20701-1284
 Sample: Date: 7/16/1999 by Jerald Conway

ID File: VOA624G.QCI

Comment: Location: Lawrence / Washington (#5233)

Last Calibration: 07/19/99

Last Qcal Time: 07/19/99 08:12

	Compound	R.T.	Scan#	Q	ion	Area	Conc	Units	Fit	Rf
31)	142-28-9	1,3-Dichloropropane	0.00	1513	76	0	Not Found	UG/L	568	0.000
32)	127-18-4	Tetrachloroethene	17.68	1514	166	2558	0.07	UG/L	961	0.286
33)	124-48-1	Dibromochloromethane	18.05	1546	129	2522	0.11	UG/L	937	0.195
34)	106-93-4	1,2-Dibromoethane	0.00	1572	107	0	Not Found	UG/L	659	0.000
35)	108-90-7	Chlorobenzene	19.12	1638	112	6127	0.06	UG/L	933	0.856
36)	630-20-6	1,1,1,2-Tetrachloroethane	19.23	1647	131	1265	0.03	UG/L	864	0.375
37)	100-41-4	Ethylbenzene	19.24	1648	91	17341	0.09	UG/L	981	1.610
38)	108-38-3	1,3-Dimethylbenzene (m-Xylene)	19.43	1664	91	32744	0.09	UG/L	990	2.891
39)	106-42-3	1,4-Dimethylbenzene (p-Xylene)	19.43	1664	91	32744	0.09	UG/L	993	2.891
40)	95-47-6	1,2-Dimethylbenzene (o-Xylene)	20.11	1723	91	17906	0.10	UG/L	718	1.432
41)	100-42-5	Styrene	20.12	1724	104	10658	0.14	UG/L	932	0.629
42)	75-25-2	Bromoform	20.52	1757	171	1283	0.07	UG/L	797	0.161
43)	98-82-8	Isopropylbenzene	20.73	1776	105	21425	0.11	UG/L	962	1.582
44)	79-34-5	1,1,2,2-Tetrachloroethane	0.00	1818	83	0	Not Found	UG/L	605	0.000
45)	96-18-4	1,2,3-Trichloropropane	0.00	1829	75	0	Not Found	UG/L	89	0.000
46)	108-86-1	Bromobenzene	21.38	1831	77	8190	0.08	UG/L	934	0.852
47)	103-65-1	n-Propylbenzene	21.42	1835	91	14983	0.07	UG/L	947	1.764
48)	95-49-8	2-Chlorotoluene	21.68	1857	126	6257	0.13	UG/L	910	0.411
49)	108-67-8	1,3,5-Trimethylbenzene	21.69	1858	105	26171	0.14	UG/L	932	1.545
50)	106-43-4	4-Chlorotoluene	21.84	1871	91	13941	0.10	UG/L	942	1.209
51)	98-06-6	tert-Butylbenzene	22.32	1912	119	22568	0.11	UG/L	905	1.654
52)	95-63-6	1,2,4-Trimethylbenzene	22.39	1918	105	30313	0.18	UG/L	958	1.416
53)	135-98-8	sec-Butylbenzene	22.69	1943	105	20299	0.10	UG/L	747	1.711
54)	99-87-6	4-Isopropyltoluene	22.90	1962	119	35412	0.18	UG/L	914	1.596
55)	541-73-1	1,3-Dichlorobenzene	23.00	1970	146	26105	0.29	UG/L	977	0.745
56)	106-46-7	1,4-Dichlorobenzene	23.13	1982	146	58724	0.48	UG/L	958	1.011
57)	104-51-8	n-Butylbenzene	23.62	2024	91	18249	0.13	UG/L	899	1.209
58)	95-50-1	1,2-Dichlorobenzene	0.00	2047	146	0	Not Found	UG/L	576	0.000
59)	96-12-8	1,2-Dibromo-3-Chloropropane	0.00	2170	75	0	Not Found	UG/L	850	0.000
60)	120-82-1	1,2,4-Trichlorobenzene	27.12	2324	180	7429	0.19	UG/L	836	0.331

* Compound is ISTD

Operator ID: MC Quant Time: 07/20/99 15:23
Output File: AE04407.1A2 Injected at: 07/19/99 05:57
Data File: AE04407.MS Dilution Factor: 1.00
Name: AE04407 Instrument ID: 20701-1284
Sample: Date: 7/16/1999 by Jerald Conway

ID File: VOA624G.QCI

Comment: Location: Lawrence / Washington (#5233)

Last Calibration: 07/19/99

Last Qcal Time: 07/19/99 08:12

	Compound	R.T.	Scan#	Q ion	Area	Conc	Units	Fit	Rf	
61)	87-68-3	Hexachlorobutadiene	27.47	2354	225	11613	0.25	UG/L	838	0.393
62)	91-20-3	Naphthalene	27.74	2377	128	13801	0.22	UG/L	945	0.515
63)	82-61-6	1,2,3-Trichlorobenzene	28.33	2427	180	8893	0.21	UG/L	829	0.343

* Compound is ISTD

Operator ID: MC Quant Time: 07/20/99 15:24
Output File: AE04408.1A2 Injected at: 07/19/99 06:37
Data File: AE04408.MS Dilution Factor: 1.00
Name: AE04408 Instrument ID: 20701-1284
Sample: Date: 7/16/1999 by Jerald Conway

ID File: VOA624G.QCI

Comment: Location: Lawrence / Jefferson (#5180)

Last Calibration: 07/19/99

Last Qcal Time: 07/19/99 08:12

	Compound	R.T.	Scan#	Q ion	Area	Conc	Units	Fit	Rf
1)	*107-06-2 Fluorobenzene	13.97	1195	96	609045	5.00	UG/L	997	1.000
2)	4-Bromofluorobenzene (SG)	21.06	1803	95	359428	5.00	UG/L	999	0.591
3)	1,2-Dichlorobenzene-d4 (SG)	23.82	2040	152	229544	5.00	UG/L	754	0.377
4)	75-71-8 Dichlorodifluoromethane	4.55	390	85	3175	0.06	UG/L	844	0.412
5)	74-87-3 Chloromethane	0.00	437	47	0	Not Found	UG/L	492	0.000
6)	75-01-4 Vinyl Chloride	0.00	465	62	0	Not Found	UG/L	657	0.000
7)	74-83-9 Bromomethane	0.00	543	94	0	Not Found	UG/L	908	0.000
8)	75-00-3 Chloroethane	0.00	566	49	0	Not Found	UG/L	359	0.000
9)	75-69-4 Trichlorofluoromethane	7.32	627	101	4930	0.07	UG/L	983	0.613
10)	75-35-4 1,1-Dichloroethene	0.00	732	61	0	Not Found	UG/L	543	0.000
11)	75-09-2 Methylene Chloride	9.53	815	49	63955	0.33	UG/L	792	1.611
12)	156-60-5 Trans-1,2-Dichloroethene	0.00	867	61	0	Not Found	UG/L	647	0.000
13)	75-34-3 1,1-Dichloroethane	0.00	935	63	0	Not Found	UG/L	591	0.000
14)	156-59-4 Cis-1,2-Dichloroethene	0.00	1023	61	0	Not Found	UG/L	892	0.000
15)	590-20-7 2,2-Dichloropropane	0.00	1026	97	0	Not Found	UG/L	496	0.000
16)	74-97-5 Bromochloromethane	12.39	1060	49	1598	0.03	UG/L	799	0.422
17)	67-66-3 Chloroform	12.50	1069	83	277929	4.67	UG/L	955	0.489
18)	71-55-6 1,1,1-Trichloroethane	0.00	1105	97	0	Not Found	UG/L	527	0.000
19)	563-58-6 1,1-Dichloropropene	0.00	1128	75	0	Not Found	UG/L	462	0.000
20)	56-23-5 Carbon Tetrachloride	0.00	1126	117	0	Not Found	UG/L	893	0.000
21)	71-43-2 Benzene	13.52	1157	78	9612	0.07	UG/L	991	1.063
22)	107-06-2 1,2-Dichloroethane	0.00	1161	62	0	Not Found	UG/L	530	0.000
23)	79-01-6 Trichloroethene	14.59	1249	130	2893	0.07	UG/L	938	0.332
24)	78-87-5 1,2,-Dichloropropane	0.00	1284	63	0	Not Found	UG/L	305	0.000
25)	74-95-3 Dibromomethane	0.00	1302	93	0	Not Found	UG/L	543	0.000
26)	75-27-4 Bromodichloromethane	15.39	1317	83	50698	1.29	UG/L	976	0.323
27)	10061-01-5 Cis-1,3-Dichloropropene	0.00	1384	75	0	Not Found	UG/L	695	0.000
28)	108-88-3 Toluene	16.71	1431	91	24039	0.13	UG/L	977	1.562
29)	10061-02-6 Trans-1,3-Dichloropropene	0.00	1457	75	0	Not Found	UG/L	609	0.000
30)	79-00-5 1,1,2-Trichloroethane	0.00	1484	97	0	Not Found	UG/L	683	0.000

* Compound is ISTD

Operator ID: MC

Quant Time: 07/20/99 15:24

Output File: AE04408.1A2

Injected at: 07/19/99 06:37

Data File: AE04408.MS

Dilution Factor: 1.00

Name: AE04408

Instrument ID: 20701-1284

Sample: Date: 7/16/1999 by Jerald Conway

ID File: VOA624G.QCI

Comment: Location: Lawrence / Jefferson (#5180)

Last Calibration: 07/19/99

Last Qcal Time: 07/19/99 08:12

	Compound	R.T.	Scan#	Q	ion	Area	Conc	Units	Fit	Rf
31)	142-28-9	1,3-Dichloropropane	0.00	1512	76	0	Not Found	UG/L	611	0.000
32)	127-18-4	Tetrachloroethene	17.68	1514	166	8368	0.24	UG/L	980	0.286
33)	124-48-1	Dibromochloromethane	18.07	1547	129	25145	1.01	UG/L	993	0.204
34)	106-93-4	1,2-Dibromoethane	0.00	1572	107	0	Not Found	UG/L	452	0.000
35)	108-90-7	Chlorobenzene	19.15	1640	112	1548	0.01	UG/L	736	0.855
36)	630-20-6	1,1,1,2-Tetrachloroethane	0.00	1649	131	0	Not Found	UG/L	462	0.000
37)	100-41-4	Ethylbenzene	19.25	1648	91	13732	0.07	UG/L	973	1.609
38)	108-38-3	1,3-Dimethylbenzene (m-Xylene)	19.44	1664	91	34081	0.10	UG/L	991	2.892
39)	106-42-3	1,4-Dimethylbenzene (p-Xylene)	19.44	1664	91	34081	0.10	UG/L	991	2.892
40)	95-47-6	1,2-Dimethylbenzene (o-Xylene)	20.12	1723	91	23677	0.14	UG/L	945	1.432
41)	100-42-5	Styrene	0.00	1729	104	0	Not Found	UG/L	733	0.000
42)	75-25-2	Bromoform	20.57	1761	171	9376	0.47	UG/L	759	0.166
43)	98-82-8	Isopropylbenzene	20.75	1776	105	17496	0.09	UG/L	860	1.581
44)	79-34-5	1,1,2,2-Tetrachloroethane	0.00	1817	83	0	Not Found	UG/L	421	0.000
45)	96-18-4	1,2,3-Trichloropropane	0.00	1828	75	0	Not Found	UG/L	156	0.000
46)	108-86-1	Bromobenzene	0.00	1830	77	0	Not Found	UG/L	918	0.000
47)	103-65-1	n-Propylbenzene	21.45	1837	91	16888	0.08	UG/L	976	1.765
48)	95-49-8	2-Chlorotoluene	0.00	1860	126	0	Not Found	UG/L	13	0.000
49)	108-67-8	1,3,5-Trimethylbenzene	21.70	1858	105	63548	0.34	UG/L	850	1.549
50)	106-43-4	4-Chlorotoluene	0.00	1871	91	0	Not Found	UG/L	814	0.000
51)	98-06-6	tert-Butylbenzene	22.26	1906	119	6284	0.03	UG/L	903	1.653
52)	95-63-6	1,2,4-Trimethylbenzene	22.39	1917	105	125665	0.72	UG/L	991	1.430
53)	135-98-8	sec-Butylbenzene	0.00	1947	105	0	Not Found	UG/L	394	0.000
54)	99-87-6	4-Isopropyltoluene	22.90	1961	119	95823	0.49	UG/L	964	1.596
55)	541-73-1	1,3-Dichlorobenzene	23.01	1970	146	17829	0.20	UG/L	938	0.745
56)	106-46-7	1,4-Dichlorobenzene	23.14	1981	146	57313	0.46	UG/L	948	1.013
57)	104-51-8	n-Butylbenzene	0.00	2028	91	0	Not Found	UG/L	508	0.000
58)	95-50-1	1,2-Dichlorobenzene	0.00	2046	146	0	Not Found	UG/L	618	0.000
59)	96-12-8	1,2-Dibromo-3-Chloropropane	0.00	2172	75	0	Not Found	UG/L	441	0.000
60)	120-82-1	1,2,4-Trichlorobenzene	27.12	2323	180	3622	0.09	UG/L	743	0.331

* Compound is ISTD

Operator ID: MC Quant Time: 07/20/99 15:24
Output File: AE04408.1A2 Injected at: 07/19/99 06:37
Data File: AE04408.MS Dilution Factor: 1.00
Name: AE04408 Instrument ID: 20701-1284
Sample Date: 7/16/1999 by Jerald Conway

ID File: VOA624G.QCI

Comment: Location: Lawrence / Jefferson (#5180)

Last Calibration: 07/19/99

Last Qcal Time: 07/19/99 08:12

	Compound	R.T.	Scan#	Q ion	Area	Conc	Units	Fit	Rf
61)	87-68-3 Hexachlorobutadiene	27.43	2349	225	8531	0.18	UG/L	868	0.393
62)	91-20-3 Naphthalene	27.77	2378	128	20397	0.33	UG/L	929	0.516
63)	82-61-6 1,2,3-Trichlorobenzene	0.00	2432	180	0	Not Found	UG/L	787	0.000

* Compound is ISTD

Operator ID: MC Quant Time: 07/20/99 15:24
 Output File: AE04409.1A2 Injected at: 07/19/99 07:16
 Data File: AE04409.MS Dilution Factor: 1.00
 Name: AE04409 Instrument ID: 20701-1284
 Sample Date: 7/16/1999 by Jerald Conway

ID File: VOA624G.QCI

Comment: Location: McDonough / Jefferson (#5185)

Last Calibration: 07/19/99

Last Qcal Time: 07/19/99 08:12

	Compound	R.T.	Scan#	Q ion	Area	Conc	Units	Fit	Rf
1)	*107-06-2 Fluorobenzene	13.94	1194	96	624192	5.00	UG/L	996	1.000
2)	4-Bromofluorobenzene (SG)	21.04	1803	95	377213	5.00	UG/L	999	0.605
3)	1,2-Dichlorobenzene-d4 (SG)	23.81	2040	152	229150	5.00	UG/L	809	0.368
4)	75-71-8 Dichlorodifluoromethane	4.54	389	85	3688	0.07	UG/L	860	0.412
5)	74-87-3 Chloromethane	0.00	437	47	0	Not Found	UG/L	332	0.000
6)	75-01-4 Vinyl Chloride	0.00	467	62	0	Not Found	UG/L	828	0.000
7)	74-83-9 Bromomethane	0.00	542	94	0	Not Found	UG/L	922	0.000
8)	75-00-3 Chloroethane	6.53	559	49	343	0.07	UG/L	914	0.038
9)	75-69-4 Trichlorofluoromethane	7.30	625	101	4737	0.06	UG/L	965	0.613
10)	75-35-4 1,1-Dichloroethene	0.00	732	61	0	Not Found	UG/L	676	0.000
11)	75-09-2 Methylene Chloride	9.51	814	49	65183	0.32	UG/L	838	1.611
12)	156-60-5 Trans-1,2-Dichloroethene	0.00	867	61	0	Not Found	UG/L	500	0.000
13)	75-34-3 1,1-Dichloroethane	0.00	936	63	0	Not Found	UG/L	593	0.000
14)	156-59-4 Cis-1,2-Dichloroethene	0.00	1026	61	0	Not Found	UG/L	655	0.000
15)	590-20-7 2,2-Dichloropropane	0.00	1027	97	0	Not Found	UG/L	385	0.000
16)	74-97-5 Bromochloromethane	0.00	1063	49	0	Not Found	UG/L	329	0.000
17)	67-66-3 Chloroform	12.47	1068	83	75392	1.19	UG/L	960	0.507
18)	71-55-6 1,1,1-Trichloroethane	0.00	1105	97	0	Not Found	UG/L	619	0.000
19)	563-58-6 1,1-Dichloropropene	0.00	1129	75	0	Not Found	UG/L	581	0.000
20)	56-23-5 Carbon Tetrachloride	0.00	1132	117	0	Not Found	UG/L	910	0.000
21)	71-43-2 Benzene	13.51	1157	78	6483	0.05	UG/L	972	1.063
22)	107-06-2 1,2-Dichloroethane	0.00	1162	62	0	Not Found	UG/L	656	0.000
23)	79-01-6 Trichloroethene	14.58	1248	130	1718	0.04	UG/L	877	0.332
24)	78-87-5 1,2,-Dichloropropane	0.00	1284	63	0	Not Found	UG/L	397	0.000
25)	74-95-3 Dibromomethane	0.00	1302	93	0	Not Found	UG/L	258	0.000
26)	75-27-4 Bromodichloromethane	15.37	1316	83	12267	0.31	UG/L	972	0.313
27)	10061-01-5 Cis-1,3-Dichloropropene	0.00	1385	75	0	Not Found	UG/L	484	0.000
28)	108-88-3 Toluene	16.69	1430	91	19423	0.10	UG/L	987	1.562
29)	10061-02-6 Trans-1,3-Dichloropropene	0.00	1457	75	0	Not Found	UG/L	679	0.000
30)	79-00-5 1,1,2-Trichloroethane	0.00	1485	97	0	Not Found	UG/L	499	0.000

* Compound is ISTD

Operator ID: MC Quant Time: 07/20/99 15:24
 Output File: AE04409.1A2 Injected at: 07/19/99 07:16
 Data File: AE04409.MS Dilution Factor: 1.00
 Name: AE04409 Instrument ID: 20701-1284
 Sample: Date: 7/16/1999 by Jerald Conway

ID File: VOA624G.QCI

Comment: Location: McDonough / Jefferson (#5185)

Last Calibration: 07/19/99

Last Qcal Time: 07/19/99 08:12

	Compound	R.T.	Scan#	Q ion	Area	Conc	Units	Fit	Rf
31)	142-28-9	1,3-Dichloropropane	0.00	1513	76	0 Not Found	UG/L	522	0.000
32)	127-18-4	Tetrachloroethene	17.65	1512	166	3479	0.10 UG/L	960	0.286
33)	124-48-1	Dibromochloromethane	18.05	1546	129	7281	0.30 UG/L	985	0.197
34)	106-93-4	1,2-Dibromoethane	0.00	1568	107	0 Not Found	UG/L	791	0.000
35)	108-90-7	Chlorobenzene	19.11	1637	112	1340	0.01 UG/L	826	0.855
36)	630-20-6	1,1,1,2-Tetrachloroethane	0.00	1649	131	0 Not Found	UG/L	580	0.000
37)	100-41-4	Ethylbenzene	19.23	1647	91	11734	0.06 UG/L	941	1.609
38)	108-38-3	1,3-Dimethylbenzene (m-Xylene)	19.41	1662	91	15863	0.04 UG/L	989	2.888
39)	106-42-3	1,4-Dimethylbenzene (p-Xylene)	19.41	1662	91	15863	0.04 UG/L	990	2.888
40)	95-47-6	1,2-Dimethylbenzene (o-Xylene)	20.12	1724	91	8156	0.05 UG/L	763	1.430
41)	100-42-5	Styrene	20.14	1725	104	4626	0.06 UG/L	862	0.626
42)	75-25-2	Bromoform	20.54	1760	171	2799	0.14 UG/L	864	0.162
43)	98-82-8	Isopropylbenzene	20.74	1777	105	12161	0.06 UG/L	942	1.580
44)	79-34-5	1,1,2,2-Tetrachloroethane	0.00	1818	83	0 Not Found	UG/L	491	0.000
45)	96-18-4	1,2,3-Trichloropropane	0.00	1829	75	0 Not Found	UG/L	131	0.000
46)	108-86-1	Bromobenzene	21.41	1834	77	3752	0.04 UG/L	939	0.852
47)	103-65-1	n-Propylbenzene	21.44	1837	91	7911	0.04 UG/L	963	1.763
48)	95-49-8	2-Chlorotoluene	0.00	1855	126	0 Not Found	UG/L	840	0.000
49)	108-67-8	1,3,5-Trimethylbenzene	21.69	1858	105	24428	0.13 UG/L	934	1.545
50)	106-43-4	4-Chlorotoluene	21.83	1870	91	5448	0.04 UG/L	881	1.207
51)	98-06-6	tert-Butylbenzene	22.30	1910	119	8089	0.04 UG/L	924	1.653
52)	95-63-6	1,2,4-Trimethylbenzene	22.38	1917	105	18219	0.10 UG/L	946	1.414
53)	135-98-8	sec-Butylbenzene	0.00	1947	105	0 Not Found	UG/L	622	0.000
54)	99-87-6	4-Isopropyltoluene	22.88	1960	119	31561	0.16 UG/L	929	1.596
55)	541-73-1	1,3-Dichlorobenzene	22.97	1968	146	15634	0.17 UG/L	979	0.744
56)	106-46-7	1,4-Dichlorobenzene	23.12	1981	146	69546	0.55 UG/L	966	1.005
57)	104-51-8	n-Butylbenzene	23.61	2022	91	11839	0.08 UG/L	828	1.208
58)	95-50-1	1,2-Dichlorobenzene	0.00	2047	146	0 Not Found	UG/L	647	0.000
59)	96-12-8	1,2-Dibromo-3-Chloropropane	0.00	2173	75	0 Not Found	UG/L	438	0.000
60)	120-82-1	1,2,4-Trichlorobenzene	27.11	2323	180	5187	0.13 UG/L	814	0.331

* Compound is ISTD

Operator ID: MC
Output File: AE04409.1A2
Data File: AE04409.MS
Name: AE04409
Sample Date: 7/16/1999 by Jerald Conway

Quant Time: 07/20/99 15:24
Injected at: 07/19/99 07:16
Dilution Factor: 1.00
Instrument ID: 20701-1284

ID File: VOA624G.QCI

Comment: Location: McDonough / Jefferson (#5185)

Last Calibration: 07/19/99

Last Qcal Time: 07/19/99 08:12

	Compound	R.T.	Scan#	Q	ion	Area	Conc	Units	Fit	Rf
61)	87-68-3	Hexachlorobutadiene	0.00	2346	225	0	Not Found	UG/L	875	0.000
62)	91-20-3	Naphthalene	27.72	2375	128	12237	0.19	UG/L	928	0.515
63)	82-61-6	1,2,3-Trichlorobenzene	0.00	2429	180	0	Not Found	UG/L	826	0.000

* Compound is ISTD

Operator ID: MC

Quant Time: 07/20/99 15:24

Output File: AE04410.1A2

Injected at: 07/19/99 07:56

Data File: AE04410.MS

Dilution Factor: 1.00

Name: AE04410

Instrument ID: 20701-1284

Sample: Date: 7/16/1999 by Jerald Conway

ID File: VOA624G.QCI

Comment: Location: Hull / Jefferson (#5190)

Last Calibration: 07/19/99

Last Qcal Time: 07/19/99 08:12

	Compound	R.T.	Scan#	Q ion	Area	Conc	Units	Fit	Rf
1)	*107-06-2 Fluorobenzene	13.94	1194	96	597962	5.00	UG/L	996	1.000
2)	4-Bromofluorobenzene (SG)	21.03	1802	95	370683	5.00	UG/L	999	0.620
3)	1,2-Dichlorobenzene-d4 (SG)	23.80	2040	152	221082	5.00	UG/L	883	0.370
4)	75-71-8 Dichlorodifluoromethane	4.55	390	85	3957	0.08	UG/L	891	0.412
5)	74-87-3 Chloromethane	0.00	437	47	0	Not Found	UG/L	350	0.000
6)	75-01-4 Vinyl Chloride	0.00	465	62	0	Not Found	UG/L	774	0.000
7)	74-83-9 Bromomethane	6.38	547	94	3400	0.21	UG/L	903	0.139
8)	75-00-3 Chloroethane	0.00	566	49	0	Not Found	UG/L	616	0.000
9)	75-69-4 Trichlorofluoromethane	7.31	627	101	5609	0.08	UG/L	978	0.613
10)	75-35-4 1,1-Dichloroethene	0.00	732	61	0	Not Found	UG/L	733	0.000
11)	75-09-2 Methylene Chloride	9.51	815	49	68466	0.36	UG/L	882	1.610
12)	156-60-5 Trans-1,2-Dichloroethene	10.08	864	61	1613	0.03	UG/L	795	0.454
13)	75-34-3 1,1-Dichloroethane	10.88	932	63	533	0.01	UG/L	797	0.506
14)	156-59-4 Cis-1,2-Dichloroethene	11.94	1023	61	2643	0.04	UG/L	859	0.538
15)	590-20-7 2,2-Dichloropropane	0.00	1019	97	0	Not Found	UG/L	684	0.000
16)	74-97-5 Bromochloromethane	12.37	1060	49	2594	0.05	UG/L	902	0.422
17)	67-66-3 Chloroform	12.48	1069	83	438665	7.52	UG/L	966	0.488
18)	71-55-6 1,1,1-Trichloroethane	0.00	1106	97	0	Not Found	UG/L	670	0.000
19)	563-58-6 1,1-Dichloropropene	0.00	1129	75	0	Not Found	UG/L	652	0.000
20)	56-23-5 Carbon Tetrachloride	13.19	1130	117	1310	0.03	UG/L	969	0.362
21)	71-43-2 Benzene	13.49	1156	78	7373	0.06	UG/L	986	1.063
22)	107-06-2 1,2-Dichloroethane	0.00	1162	62	0	Not Found	UG/L	440	0.000
23)	79-01-6 Trichloroethene	14.55	1247	130	2410	0.06	UG/L	905	0.332
24)	78-87-5 1,2,-Dichloropropane	0.00	1285	63	0	Not Found	UG/L	533	0.000
25)	74-95-3 Dibromomethane	15.17	1300	93	979	0.06	UG/L	875	0.144
26)	75-27-4 Bromodichloromethane	15.37	1317	83	73281	1.86	UG/L	976	0.329
27)	10061-01-5 Cis-1,3-Dichloropropene	0.00	1388	75	0	Not Found	UG/L	721	0.000
28)	108-88-3 Toluene	16.70	1431	91	35507	0.19	UG/L	982	1.560
29)	10061-02-6 Trans-1,3-Dichloropropene	0.00	1454	75	0	Not Found	UG/L	755	0.000
30)	79-00-5 1,1,2-Trichloroethane	0.00	1485	97	0	Not Found	UG/L	683	0.000

* Compound is ISTD

Operator ID: MC

Quant Time: 07/20/99 15:24

Output File: AE04410.1A2

Injected at: 07/19/99 07:56

Data File: AE04410.MS

Dilution Factor: 1.00

Name: AE04410

Instrument ID: 20701-1284

Sample: Date: 7/16/1999 by Jerald Conway

ID File: VOA624G.QCI

Comment: Location: Hull / Jefferson (#5190)

Last Calibration: 07/19/99

Last Qcal Time: 07/19/99 08:12

	Compound	R.T.	Scan#	Q ion	Area	Conc	Units	Fit	Rf
31)	142-28-9	1,3-Dichloropropane	0.00	1514	76	0 Not Found	UG/L	561	0.000
32)	127-18-4	Tetrachloroethene	17.66	1513	166	5468	0.16 UG/L	979	0.286
33)	124-48-1	Dibromochloromethane	18.05	1547	129	30162	1.22 UG/L	995	0.206
34)	106-93-4	1,2-Dibromoethane	0.00	1573	107	0 Not Found	UG/L	546	0.000
35)	108-90-7	Chlorobenzene	19.10	1637	112	5136	0.05 UG/L	930	0.856
36)	630-20-6	1,1,1,2-Tetrachloroethane	0.00	1650	131	0 Not Found	UG/L	539	0.000
37)	100-41-4	Ethylbenzene	19.23	1648	91	30511	0.16 UG/L	987	1.610
38)	108-38-3	1,3-Dimethylbenzene (m-Xylene)	19.39	1662	91	66514	0.19 UG/L	993	2.898
39)	106-42-3	1,4-Dimethylbenzene (p-Xylene)	19.39	1662	91	66514	0.19 UG/L	995	2.898
40)	95-47-6	1,2-Dimethylbenzene (o-Xylene)	20.11	1723	91	44592	0.26 UG/L	963	1.436
41)	100-42-5	Styrene	20.12	1724	104	10174	0.14 UG/L	778	0.628
42)	75-25-2	Bromoform	20.53	1759	171	12785	0.64 UG/L	809	0.168
43)	98-82-8	Isopropylbenzene	20.73	1776	105	21779	0.12 UG/L	973	1.582
44)	79-34-5	1,1,2,2-Tetrachloroethane	0.00	1819	83	0 Not Found	UG/L	396	0.000
45)	96-18-4	1,2,3-Trichloropropane	0.00	1830	75	0 Not Found	UG/L	40	0.000
46)	108-86-1	Bromobenzene	0.00	1832	77	0 Not Found	UG/L	914	0.000
47)	103-65-1	n-Propylbenzene	21.41	1835	91	33194	0.16 UG/L	982	1.768
48)	95-49-8	2-Chlorotoluene	0.00	1861	126	0 Not Found	UG/L	426	0.000
49)	108-67-8	1,3,5-Trimethylbenzene	21.68	1858	105	112707	0.61 UG/L	948	1.554
50)	106-43-4	4-Chlorotoluene	21.84	1872	91	9878	0.07 UG/L	826	1.208
51)	98-06-6	tert-Butylbenzene	22.30	1911	119	14839	0.08 UG/L	789	1.654
52)	95-63-6	1,2,4-Trimethylbenzene	22.36	1916	105	218738	1.27 UG/L	994	1.445
53)	135-98-8	sec-Butylbenzene	0.00	1948	105	0 Not Found	UG/L	661	0.000
54)	99-87-6	4-Isopropyltoluene	22.88	1961	119	187615	0.98 UG/L	989	1.597
55)	541-73-1	1,3-Dichlorobenzene	22.98	1969	146	18779	0.21 UG/L	953	0.745
56)	106-46-7	1,4-Dichlorobenzene	23.11	1980	146	105629	0.91 UG/L	960	0.974
57)	104-51-8	n-Butylbenzene	23.62	2024	91	16962	0.12 UG/L	828	1.209
58)	95-50-1	1,2-Dichlorobenzene	0.00	2047	146	0 Not Found	UG/L	673	0.000
59)	96-12-8	1,2-Dibromo-3-Chloropropane	0.00	2173	75	0 Not Found	UG/L	234	0.000
60)	120-82-1	1,2,4-Trichlorobenzene	27.08	2321	180	2864	0.07 UG/L	852	0.331

* Compound is ISTD

Operator ID: MC Quant Time: 07/20/99 15:24
Output File: AE04410.1A2 Injected at: 07/19/99 07:56
Data File: AE04410.MS Dilution Factor: 1.00
Name: AE04410 Instrument ID: 20701-1284
Sample: Date: 7/16/1999 by Jerald Conway

ID File: VOA624G.QCI

Comment: Location: Hull / Jefferson (#5190)

Last Calibration: 07/19/99

Last Qcal Time: 07/19/99 08:12

	Compound	R.T.	Scan#	Q ion	Area	Conc	Units	Fit	Rf
61)	87-68-3 Hexachlorobutadiene	27.41	2349	225	10397	0.22	UG/L	898	0.393
62)	91-20-3 Naphthalene	27.74	2377	128	29667	0.48	UG/L	963	0.517
63)	82-61-6 1,2,3-Trichlorobenzene	28.31	2426	180	3359	0.08	UG/L	865	0.344

* Compound is ISTD

Operator ID: MC

Quant Time: 07/20/99 15:25

Output File: AE04411.1A2

Injected at: 07/19/99 08:36

Data File: AE04411.MS

Dilution Factor: 1.00

Name: AE04411

Instrument ID: 20701-1284

Sample Date: 7/16/1999 by Jerald Conway

ID File: VOA624G.QCI

Comment: Location: Court / Randolph (#0096)

Last Calibration: 07/19/99

Last Qcal Time: 07/19/99 08:12

	Compound	R.T.	Scan#	Q ion	Area	Conc	Units	Fit	Rf
1)	*107-06-2 Fluorobenzene	13.97	1195	96	586986	5.00	UG/L	998	1.000
2)	4-Bromofluorobenzene (SG)	21.06	1803	95	350566	5.00	UG/L	999	0.598
3)	1,2-Dichlorobenzene-d4 (SG)	23.83	2041	152	211816	5.00	UG/L	724	0.361
4)	75-71-8 Dichlorodifluoromethane	4.58	392	85	3455	0.07	UG/L	819	0.412
5)	74-87-3 Chloromethane	0.00	437	47	0	Not Found	UG/L	380	0.000
6)	75-01-4 Vinyl Chloride	5.45	466	62	1156	0.04	UG/L	756	0.226
7)	74-83-9 Bromomethane	6.49	556	94	1631	0.10	UG/L	909	0.139
8)	75-00-3 Chloroethane	6.66	570	49	519	0.12	UG/L	879	0.038
9)	75-69-4 Trichlorofluoromethane	7.33	628	101	4911	0.07	UG/L	989	0.613
10)	75-35-4 1,1-Dichloroethene	0.00	732	61	0	Not Found	UG/L	684	0.000
11)	75-09-2 Methylene Chloride	9.54	816	49	87900	0.47	UG/L	820	1.604
12)	156-60-5 Trans-1,2-Dichloroethene	10.12	865	61	1582	0.03	UG/L	868	0.454
13)	75-34-3 1,1-Dichloroethane	0.00	935	63	0	Not Found	UG/L	539	0.000
14)	156-59-4 Cis-1,2-Dichloroethene	11.97	1024	61	16407	0.26	UG/L	984	0.537
15)	590-20-7 2,2-Dichloropropane	0.00	1026	97	0	Not Found	UG/L	598	0.000
16)	74-97-5 Bromochloromethane	12.40	1061	49	2996	0.06	UG/L	811	0.422
17)	67-66-3 Chloroform	12.50	1069	83	342291	5.99	UG/L	955	0.487
18)	71-55-6 1,1,1-Trichloroethane	12.91	1104	97	1317	0.02	UG/L	736	0.634
19)	563-58-6 1,1-Dichloropropene	0.00	1128	75	0	Not Found	UG/L	0	0.000
20)	56-23-5 Carbon Tetrachloride	0.00	1134	117	0	Not Found	UG/L	874	0.000
21)	71-43-2 Benzene	13.53	1158	78	12682	0.10	UG/L	994	1.063
22)	107-06-2 1,2-Dichloroethane	0.00	1161	62	0	Not Found	UG/L	367	0.000
23)	79-01-6 Trichloroethene	14.59	1249	130	254971	6.98	UG/L	977	0.312
24)	78-87-5 1,2,-Dichloropropane	0.00	1284	63	0	Not Found	UG/L	519	0.000
25)	74-95-3 Dibromomethane	0.00	1298	93	0	Not Found	UG/L	856	0.000
26)	75-27-4 Bromodichloromethane	15.40	1318	83	31554	0.84	UG/L	970	0.319
27)	10061-01-5 Cis-1,3-Dichloropropene	0.00	1384	75	0	Not Found	UG/L	544	0.000
28)	108-88-3 Toluene	16.72	1431	91	514922	2.93	UG/L	984	1.497
29)	10061-02-6 Trans-1,3-Dichloropropene	0.00	1457	75	0	Not Found	UG/L	582	0.000
30)	79-00-5 1,1,2-Trichloroethane	0.00	1484	97	0	Not Found	UG/L	485	0.000

* Compound is ISTD

Operator ID: MC Quant Time: 07/20/99 15:25
 Output File: AE04411.1A2 Injected at: 07/19/99 08:36
 Data File: AE04411.MS Dilution Factor: 1.00
 Name: AE04411 Instrument ID: 20701-1284
 Sample: Date: 7/16/1999 by Jerald Conway

ID File: VOA624G.QCI

Comment: Location: Court / Randolph (#0096)

Last Calibration: 07/19/99

Last Qcal Time: 07/19/99 08:12

	Compound	R.T.	Scan#	Q ion	Area	Conc	Units	Fit	Rf
31)	142-28-9 1,3-Dichloropropane	0.00	1512	76	0	Not Found	UG/L	569	0.000
32)	127-18-4 Tetrachloroethene	17.68	1514	166	117627	3.47	UG/L	984	0.290
33)	124-48-1 Dibromochloromethane	18.08	1547	129	13447	0.58	UG/L	994	0.200
34)	106-93-4 1,2-Dibromoethane	0.00	1572	107	0	Not Found	UG/L	507	0.000
35)	108-90-7 Chlorobenzene	19.14	1638	112	20155	0.20	UG/L	966	0.859
36)	630-20-6 1,1,1,2-Tetrachloroethane	0.00	1649	131	0	Not Found	UG/L	627	0.000
37)	100-41-4 Ethylbenzene	19.24	1648	91	12414	0.07	UG/L	961	1.609
38)	108-38-3 1,3-Dimethylbenzene (m-Xylene)	19.44	1664	91	17520	0.05	UG/L	991	2.888
39)	106-42-3 1,4-Dimethylbenzene (p-Xylene)	19.44	1664	91	17520	0.05	UG/L	990	2.888
40)	95-47-6 1,2-Dimethylbenzene (o-Xylene)	20.14	1724	91	8408	0.05	UG/L	755	1.430
41)	100-42-5 Styrene	20.17	1727	104	6544	0.09	UG/L	894	0.627
42)	75-25-2 Bromoform	20.56	1760	171	8382	0.43	UG/L	886	0.165
43)	98-82-8 Isopropylbenzene	20.76	1777	105	10311	0.06	UG/L	906	1.580
44)	79-34-5 1,1,2,2-Tetrachloroethane	0.00	1817	83	0	Not Found	UG/L	677	0.000
45)	96-18-4 1,2,3-Trichloropropane	0.00	1828	75	0	Not Found	UG/L	94	0.000
46)	108-86-1 Bromobenzene	0.00	1829	77	0	Not Found	UG/L	873	0.000
47)	103-65-1 n-Propylbenzene	21.45	1837	91	7388	0.04	UG/L	931	1.763
48)	95-49-8 2-Chlorotoluene	21.66	1854	126	3111	0.06	UG/L	751	0.411
49)	108-67-8 1,3,5-Trimethylbenzene	21.71	1859	105	20839	0.11	UG/L	887	1.544
50)	106-43-4 4-Chlorotoluene	21.86	1872	91	6144	0.04	UG/L	790	1.208
51)	98-06-6 tert-Butylbenzene	22.32	1911	119	20951	0.11	UG/L	864	1.654
52)	95-63-6 1,2,4-Trimethylbenzene	22.39	1917	105	21557	0.13	UG/L	938	1.415
53)	135-98-8 sec-Butylbenzene	0.00	1947	105	0	Not Found	UG/L	480	0.000
54)	99-87-6 4-Isopropyltoluene	22.91	1962	119	204300	1.09	UG/L	991	1.598
55)	541-73-1 1,3-Dichlorobenzene	23.00	1970	146	18049	0.21	UG/L	963	0.745
56)	106-46-7 1,4-Dichlorobenzene	23.15	1982	146	463249	5.75	UG/L	978	0.687
57)	104-51-8 n-Butylbenzene	23.66	2026	91	13040	0.09	UG/L	716	1.208
58)	95-50-1 1,2-Dichlorobenzene	0.00	2046	146	0	Not Found	UG/L	421	0.000
59)	96-12-8 1,2-Dibromo-3-Chloropropane	0.00	2171	75	0	Not Found	UG/L	828	0.000
60)	120-82-1 1,2,4-Trichlorobenzene	27.15	2325	180	4344	0.11	UG/L	851	0.331

* Compound is ISTD

Operator ID: MC
Output File: AE04411.1A2
Data File: AE04411.MS
Name: AE04411
Sample Date: 7/16/1999 by Jerald Conway

Quant Time: 07/20/99 15:25
Injected at: 07/19/99 08:36
Dilution Factor: 1.00
Instrument ID: 20701-1284

ID File: VOA624G.QCI
Comment: Location: Court / Randolph (#0096)
Last Calibration: 07/19/99
Last Qcal Time: 07/19/99 08:12

	Compound	R.T.	Scan#	Q	ion	Area	Conc	Units	Fit	Rf
61)	87-68-3 Hexachlorobutadiene	27.44	2350	225		6680	0.14	UG/L	902	0.393
62)	91-20-3 Naphthalene	27.77	2379	128		12871	0.21	UG/L	918	0.515
63)	82-61-6 1,2,3-Trichlorobenzene	0.00	2428	180		0	Not Found	UG/L	873	0.000

* Compound is ISTD

Operator ID: MC Quant Time: 07/20/99 15:25
Output File: AE04412.1A2 Injected at: 07/19/99 09:56
Data File: AE04412.MS Dilution Factor: 1.00
Name: AE04412 Instrument ID: 20701-1284
Sample: Date: 7/16/1999 by Jerald Conway

ID File: VOA624G.QCI

Comment: Location: Court St (#0095A)

Last Calibration: 07/19/99

Last Qcal Time: 07/19/99 08:12

	Compound	R.T.	Scan#	Q ion	Area	Conc	Units	Fit	Rf
1)	*107-06-2 Fluorobenzene	13.97	1195	96	613244	5.00	UG/L	996	1.000
2)	4-Bromofluorobenzene (SG)	21.06	1804	95	381948	5.00	UG/L	999	0.623
3)	1,2-Dichlorobenzene-d4 (SG)	23.83	2040	152	244228	5.00	UG/L	742	0.399
4)	75-71-8 Dichlorodifluoromethane	4.57	391	85	4264	0.08	UG/L	880	0.412
5)	74-87-3 Chloromethane	0.00	437	47	0	Not Found	UG/L	147	0.000
6)	75-01-4 Vinyl Chloride	0.00	470	62	0	Not Found	UG/L	880	0.000
7)	74-83-9 Bromomethane	0.00	546	94	0	Not Found	UG/L	882	0.000
8)	75-00-3 Chloroethane	0.00	566	49	0	Not Found	UG/L	667	0.000
9)	75-69-4 Trichlorofluoromethane	7.32	627	101	5502	0.07	UG/L	979	0.613
10)	75-35-4 1,1-Dichloroethene	0.00	729	61	0	Not Found	UG/L	836	0.000
11)	75-09-2 Methylene Chloride	9.55	816	49	97430	0.50	UG/L	822	1.603
12)	156-60-5 Trans-1,2-Dichloroethene	0.00	867	61	0	Not Found	UG/L	591	0.000
13)	75-34-3 1,1-Dichloroethane	0.00	935	63	0	Not Found	UG/L	564	0.000
14)	156-59-4 Cis-1,2-Dichloroethene	0.00	1027	61	0	Not Found	UG/L	885	0.000
15)	590-20-7 2,2-Dichloropropane	0.00	1027	97	0	Not Found	UG/L	891	0.000
16)	74-97-5 Bromochloromethane	12.39	1060	49	1703	0.03	UG/L	799	0.422
17)	67-66-3 Chloroform	12.50	1069	83	277701	4.63	UG/L	955	0.489
18)	71-55-6 1,1,1-Trichloroethane	0.00	1105	97	0	Not Found	UG/L	887	0.000
19)	563-58-6 1,1-Dichloropropene	0.00	1128	75	0	Not Found	UG/L	366	0.000
20)	56-23-5 Carbon Tetrachloride	13.17	1126	117	1041	0.02	UG/L	939	0.362
21)	71-43-2 Benzene	13.53	1158	78	18228	0.14	UG/L	998	1.064
22)	107-06-2 1,2-Dichloroethane	0.00	1161	62	0	Not Found	UG/L	638	0.000
23)	79-01-6 Trichloroethene	14.59	1249	130	1188	0.03	UG/L	851	0.332
24)	78-87-5 1,2,-Dichloropropane	0.00	1284	63	0	Not Found	UG/L	389	0.000
25)	74-95-3 Dibromomethane	0.00	1302	93	0	Not Found	UG/L	386	0.000
26)	75-27-4 Bromodichloromethane	15.40	1318	83	26413	0.68	UG/L	969	0.317
27)	10061-01-5 Cis-1,3-Dichloropropene	0.00	1384	75	0	Not Found	UG/L	659	0.000
28)	108-88-3 Toluene	16.73	1432	91	282951	1.51	UG/L	988	1.529
29)	10061-02-6 Trans-1,3-Dichloropropene	0.00	1457	75	0	Not Found	UG/L	653	0.000
30)	79-00-5 1,1,2-Trichloroethane	0.00	1484	97	0	Not Found	UG/L	658	0.000

* Compound is ISTD

Operator ID: MC Quant Time: 07/20/99 15:25
 Output File: AE04412.1A2 Injected at: 07/19/99 09:56
 Data File: AE04412.MS Dilution Factor: 1.00
 Name: AE04412 Instrument ID: 20701-1284
 Sample Date: 7/16/1999 by Jerald Conway

ID File: VOA624G.QCI

Comment: Location: Court St (#0095A)

Last Calibration: 07/19/99

Last Qcal Time: 07/19/99 08:12

	Compound	R.T.	Scan#	Q ion	Area	Conc	Units	Fit	Rf
31)	142-28-9	1,3-Dichloropropane	0.00	1512	76	0 Not Found	UG/L	621	0.000
32)	127-18-4	Tetrachloroethene	17.68	1514	166	2687	0.08 UG/L	964	0.286
33)	124-48-1	Dibromochloromethane	18.08	1547	129	9379	0.39 UG/L	986	0.198
34)	106-93-4	1,2-Dibromoethane	0.00	1572	107	0 Not Found	UG/L	607	0.000
35)	108-90-7	Chlorobenzene	19.14	1639	112	33879	0.32 UG/L	976	0.862
36)	630-20-6	1,1,1,2-Tetrachloroethane	0.00	1649	131	0 Not Found	UG/L	611	0.000
37)	100-41-4	Ethylbenzene	19.26	1649	91	50385	0.26 UG/L	990	1.611
38)	108-38-3	1,3-Dimethylbenzene (m-Xylene)	19.44	1664	91	145551	0.41 UG/L	998	2.914
39)	106-42-3	1,4-Dimethylbenzene (p-Xylene)	19.44	1664	91	145551	0.41 UG/L	998	2.914
40)	95-47-6	1,2-Dimethylbenzene (o-Xylene)	20.15	1725	91	56339	0.32 UG/L	975	1.437
41)	100-42-5	Styrene	0.00	1713	104	0 Not Found	UG/L	838	0.000
42)	75-25-2	Bromoform	0.00	1762	171	0 Not Found	UG/L	666	0.000
43)	98-82-8	Isopropylbenzene	20.75	1776	105	29700	0.15 UG/L	968	1.583
44)	79-34-5	1,1,2,2-Tetrachloroethane	0.00	1817	83	0 Not Found	UG/L	444	0.000
45)	96-18-4	1,2,3-Trichloropropane	0.00	1828	75	0 Not Found	UG/L	102	0.000
46)	108-86-1	Bromobenzene	21.39	1831	77	6753	0.06 UG/L	930	0.852
47)	103-65-1	n-Propylbenzene	21.47	1838	91	25730	0.12 UG/L	974	1.766
48)	95-49-8	2-Chlorotoluene	21.70	1858	126	5753	0.11 UG/L	712	0.411
49)	108-67-8	1,3,5-Trimethylbenzene	21.70	1858	105	42114	0.22 UG/L	952	1.546
50)	106-43-4	4-Chlorotoluene	21.84	1870	91	5839	0.04 UG/L	905	1.207
51)	98-06-6	tert-Butylbenzene	22.32	1911	119	24208	0.12 UG/L	929	1.654
52)	95-63-6	1,2,4-Trimethylbenzene	22.40	1918	105	79994	0.46 UG/L	989	1.423
53)	135-98-8	sec-Butylbenzene	0.00	1947	105	0 Not Found	UG/L	586	0.000
54)	99-87-6	4-Isopropyltoluene	22.92	1963	119	119346	0.61 UG/L	989	1.597
55)	541-73-1	1,3-Dichlorobenzene	23.02	1971	146	19198	0.21 UG/L	974	0.745
56)	106-46-7	1,4-Dichlorobenzene	23.15	1982	146	642227	7.13 UG/L	977	0.735
57)	104-51-8	n-Butylbenzene	23.65	2026	91	20001	0.13 UG/L	851	1.209
58)	95-50-1	1,2-Dichlorobenzene	0.00	2046	146	0 Not Found	UG/L	592	0.000
59)	96-12-8	1,2-Dibromo-3-Chloropropane	0.00	2172	75	0 Not Found	UG/L	512	0.000
60)	120-82-1	1,2,4-Trichlorobenzene	27.12	2323	180	7834	0.19 UG/L	793	0.331

* Compound is ISTD

Operator ID: MC Quant Time: 07/20/99 15:25
 Output File: AE04412.1A2 Injected at: 07/19/99 09:56
 Data File: AE04412.MS Dilution Factor: 1.00
 Name: AE04412 Instrument ID: 20701-1284
 Sample Date: 7/16/1999 by Jerald Conway

ID File: VOA624G.QCI

Comment: Location: Court St (#0095A)

Last Calibration: 07/19/99

Last Qcal Time: 07/19/99 08:12

	Compound	R.T.	Scan#	Q ion	Area	Conc	Units	Fit	Rf
61)	87-68-3 Hexachlorobutadiene	27.43	2349	225	5029	0.10	UG/L	928	0.394
62)	91-20-3 Naphthalene	27.76	2377	128	17132	0.27	UG/L	958	0.515
63)	82-61-6 1,2,3-Trichlorobenzene	28.37	2429	180	8495	0.20	UG/L	874	0.344

* Compound is ISTD

Operator ID: MC Quant Time: 07/20/99 15:26
 Output File: AE04413.1A2 Injected at: 07/19/99 10:36
 Data File: AE04413.MS Dilution Factor: 1.00
 Name: AE04413 Instrument ID: 20701-1284
 Sample Date: 7/16/1999 by Jerald Conway

ID File: VOA624G.QCI

Comment: Location: Perry / Randolph (#5174)

Last Calibration: 07/19/99

Last Qcal Time: 07/19/99 08:12

	Compound	R.T.	Scan#	Q ion	Area	Conc	Units	Fit	Rf
1)	*107-06-2 Fluorobenzene	13.94	1193	96	595321	5.00	UG/L	996	1.000
2)	4-Bromofluorobenzene (SG)	21.04	1801	95	339294	5.00	UG/L	999	0.570
3)	1,2-Dichlorobenzene-d4 (SG)	23.82	2039	152	220298	5.00	UG/L	739	0.371
4)	75-71-8 Dichlorodifluoromethane	4.54	389	85	3356	0.07	UG/L	820	0.412
5)	74-87-3 Chloromethane	0.00	428	47	0	Not Found	UG/L	640	0.000
6)	75-01-4 Vinyl Chloride	0.00	465	62	0	Not Found	UG/L	592	0.000
7)	74-83-9 Bromomethane	0.00	542	94	0	Not Found	UG/L	899	0.000
8)	75-00-3 Chloroethane	0.00	566	49	0	Not Found	UG/L	633	0.000
9)	75-69-4 Trichlorofluoromethane	7.30	625	101	4969	0.07	UG/L	980	0.613
10)	75-35-4 1,1-Dichloroethene	0.00	732	61	0	Not Found	UG/L	542	0.000
11)	75-09-2 Methylene Chloride	9.52	814	49	85202	0.45	UG/L	840	1.605
12)	156-60-5 Trans-1,2-Dichloroethene	0.00	867	61	0	Not Found	UG/L	547	0.000
13)	75-34-3 1,1-Dichloroethane	10.93	935	63	513	0.01	UG/L	798	0.506
14)	156-59-4 Cis-1,2-Dichloroethene	11.96	1023	61	3625	0.06	UG/L	868	0.538
15)	590-20-7 2,2-Dichloropropane	0.00	1024	97	0	Not Found	UG/L	695	0.000
16)	74-97-5 Bromochloromethane	12.36	1058	49	1970	0.04	UG/L	810	0.422
17)	67-66-3 Chloroform	12.47	1067	83	276410	4.76	UG/L	952	0.489
18)	71-55-6 1,1,1-Trichloroethane	12.88	1102	97	632	0.01	UG/L	765	0.633
19)	563-58-6 1,1-Dichloropropene	0.00	1128	75	0	Not Found	UG/L	410	0.000
20)	56-23-5 Carbon Tetrachloride	13.18	1128	117	1222	0.03	UG/L	882	0.362
21)	71-43-2 Benzene	13.50	1155	78	15083	0.12	UG/L	994	1.063
22)	107-06-2 1,2-Dichloroethane	0.00	1162	62	0	Not Found	UG/L	408	0.000
23)	79-01-6 Trichloroethene	14.58	1247	130	10416	0.26	UG/L	983	0.331
24)	78-87-5 1,2,-Dichloropropane	0.00	1284	63	0	Not Found	UG/L	455	0.000
25)	74-95-3 Dibromomethane	0.00	1297	93	0	Not Found	UG/L	819	0.000
26)	75-27-4 Bromodichloromethane	15.38	1316	83	31433	0.83	UG/L	973	0.319
27)	10061-01-5 Cis-1,3-Dichloropropene	0.00	1384	75	0	Not Found	UG/L	492	0.000
28)	108-88-3 Toluene	16.71	1430	91	451671	2.52	UG/L	986	1.506
29)	10061-02-6 Trans-1,3-Dichloropropene	0.00	1457	75	0	Not Found	UG/L	548	0.000
30)	79-00-5 1,1,2-Trichloroethane	0.00	1484	97	0	Not Found	UG/L	491	0.000

* Compound is ISTD

Operator ID: MC Quant Time: 07/20/99 15:26
Output File: AE04413.1A2 Injected at: 07/19/99 10:36
Data File: AE04413.MS Dilution Factor: 1.00
Name: AE04413 Instrument ID: 20701-1284
Sample Date: 7/16/1999 by Jerald Conway

ID File: VOA624G.QCI

Comment: Location: Perry / Randolph (#5174)

Last Calibration: 07/19/99

Last Qcal Time: 07/19/99 08:12

	Compound	R.T.	Scan#	Q ion	Area	Conc	Units	Fit	Rf
31)	142-28-9	1,3-Dichloropropane	0.00	1513	76	0 Not Found	UG/L	659	0.000
32)	127-18-4	Tetrachloroethene	17.66	1512	166	8921	0.26 UG/L	977	0.286
33)	124-48-1	Dibromochloromethane	18.05	1545	129	14692	0.62 UG/L	989	0.200
34)	106-93-4	1,2-Dibromoethane	0.00	1572	107	0 Not Found	UG/L	570	0.000
35)	108-90-7	Chlorobenzene	19.12	1637	112	29489	0.29 UG/L	970	0.862
36)	630-20-6	1,1,1,2-Tetrachloroethane	0.00	1649	131	0 Not Found	UG/L	658	0.000
37)	100-41-4	Ethylbenzene	19.42	1662	91	23173	0.12 UG/L	946	1.610
38)	108-38-3	1,3-Dimethylbenzene (m-Xylene)	19.40	1661	91	22225	0.06 UG/L	991	2.889
39)	106-42-3	1,4-Dimethylbenzene (p-Xylene)	19.40	1661	91	22225	0.06 UG/L	983	2.889
40)	95-47-6	1,2-Dimethylbenzene (o-Xylene)	20.12	1722	91	9751	0.06 UG/L	722	1.430
41)	100-42-5	Styrene	20.13	1723	104	7890	0.11 UG/L	837	0.628
42)	75-25-2	Bromoform	20.54	1758	171	8157	0.42 UG/L	901	0.165
43)	98-82-8	Isopropylbenzene	20.72	1774	105	11816	0.06 UG/L	917	1.580
44)	79-34-5	1,1,1,2,2-Tetrachloroethane	0.00	1818	83	0 Not Found	UG/L	334	0.000
45)	96-18-4	1,2,3-Trichloropropane	0.00	1829	75	0 Not Found	UG/L	654	0.000
46)	108-86-1	Bromobenzene	0.00	1838	77	0 Not Found	UG/L	895	0.000
47)	103-65-1	n-Propylbenzene	21.42	1834	91	10536	0.05 UG/L	918	1.763
48)	95-49-8	2-Chlorotoluene	21.70	1858	126	2750	0.06 UG/L	762	0.411
49)	108-67-8	1,3,5-Trimethylbenzene	21.70	1858	105	20345	0.11 UG/L	843	1.544
50)	106-43-4	4-Chlorotoluene	0.00	1868	91	0 Not Found	UG/L	917	0.000
51)	98-06-6	tert-Butylbenzene	22.31	1911	119	20097	0.10 UG/L	904	1.654
52)	95-63-6	1,2,4-Trimethylbenzene	22.39	1917	105	23659	0.14 UG/L	903	1.415
53)	135-98-8	sec-Butylbenzene	0.00	1947	105	0 Not Found	UG/L	589	0.000
54)	99-87-6	4-Isopropyltoluene	22.88	1959	119	172327	0.91 UG/L	990	1.597
55)	541-73-1	1,3-Dichlorobenzene	22.99	1969	146	15992	0.18 UG/L	897	0.744
56)	106-46-7	1,4-Dichlorobenzene	23.13	1980	146	594034	6.72 UG/L	979	0.743
57)	104-51-8	n-Butylbenzene	0.00	2028	91	0 Not Found	UG/L	604	0.000
58)	95-50-1	1,2-Dichlorobenzene	0.00	2046	146	0 Not Found	UG/L	410	0.000
59)	96-12-8	1,2-Dibromo-3-Chloropropane	0.00	2172	75	0 Not Found	UG/L	377	0.000
60)	120-82-1	1,2,4-Trichlorobenzene	27.14	2324	180	5153	0.13 UG/L	828	0.331

* Compound is ISTD

Operator ID: MC Quant Time: 07/20/99 15:26
 Output File: AE04413.1A2 Injected at: 07/19/99 10:36
 Data File: AE04413.MS Dilution Factor: 1.00
 Name: AE04413 Instrument ID: 20701-1284
 Sample: Date: 7/16/1999 by Jerald Conway

ID File: VOA624G.QCI

Comment: Location: Perry / Randolph (#5174)

Last Calibration: 07/19/99

Last Qcal Time: 07/19/99 08:12

	Compound	R.T.	Scan#	Q ion	Area	Conc	Units	Fit	RF
61)	87-68-3 Hexachlorobutadiene	27.44	2350	225	8146	0.17	UG/L	835	0.393
62)	91-20-3 Naphthalene	27.75	2377	128	11947	0.20	UG/L	854	0.515
63)	82-61-6 1,2,3-Trichlorobenzene	0.00	2427	180	0	Not Found	UG/L	875	0.000

* Compound is ISTD

Operator ID: MC Quant Time: 07/20/99 15:26
 Output File: AE04414.1A2 Injected at: 07/19/99 11:16
 Data File: AE04414.MS Dilution Factor: 1.00
 Name: AE04414 Instrument ID: 20701-1284
 Sample Date: 7/16/1999 by Jerald Conway

ID File: VOA624G.QCI

Comment: Location: Lawrence / Randolph (#5178)

Last Calibration: 07/19/99

Last Qcal Time: 07/19/99 08:12

	Compound	R.T.	Scan#	Q ion	Area	Conc	Units	Fit	Rf
1)	*107-06-2 Fluorobenzene	13.97	1196	96	595499	5.00	UG/L	997	1.000
2)	4-Bromofluorobenzene (SG)	21.08	1805	95	391854	5.00	UG/L	999	0.659
3)	1,2-Dichlorobenzene-d4 (SG)	23.82	2041	152	230740	5.00	UG/L	799	0.388
4)	75-71-8 Dichlorodifluoromethane	4.56	390	85	3983	0.08	UG/L	853	0.412
5)	74-87-3 Chloromethane	0.00	433	47	0	Not Found	UG/L	575	0.000
6)	75-01-4 Vinyl Chloride	0.00	466	62	0	Not Found	UG/L	690	0.000
7)	74-83-9 Bromomethane	0.00	548	94	0	Not Found	UG/L	909	0.000
8)	75-00-3 Chloroethane	0.00	566	49	0	Not Found	UG/L	563	0.000
9)	75-69-4 Trichlorofluoromethane	7.33	627	101	5399	0.07	UG/L	966	0.613
10)	75-35-4 1,1-Dichloroethene	0.00	732	61	0	Not Found	UG/L	651	0.000
11)	75-09-2 Methylene Chloride	9.54	817	49	83092	0.43	UG/L	857	1.606
12)	156-60-5 Trans-1,2-Dichloroethene	0.00	866	61	0	Not Found	UG/L	826	0.000
13)	75-34-3 1,1-Dichloroethane	0.00	941	63	0	Not Found	UG/L	898	0.000
14)	156-59-4 Cis-1,2-Dichloroethene	11.96	1024	61	1017	0.02	UG/L	809	0.538
15)	590-20-7 2,2-Dichloropropane	0.00	1025	97	0	Not Found	UG/L	815	0.000
16)	74-97-5 Bromochloromethane	12.40	1062	49	1081	0.02	UG/L	746	0.422
17)	67-66-3 Chloroform	12.51	1071	83	233543	3.99	UG/L	952	0.493
18)	71-55-6 1,1,1-Trichloroethane	12.88	1103	97	1569	0.02	UG/L	790	0.634
19)	563-58-6 1,1-Dichloropropene	0.00	1129	75	0	Not Found	UG/L	613	0.000
20)	56-23-5 Carbon Tetrachloride	13.21	1131	117	2135	0.05	UG/L	918	0.362
21)	71-43-2 Benzene	13.53	1159	78	11090	0.09	UG/L	992	1.063
22)	107-06-2 1,2-Dichloroethane	0.00	1162	62	0	Not Found	UG/L	572	0.000
23)	79-01-6 Trichloroethene	14.60	1251	130	4280	0.11	UG/L	975	0.332
24)	78-87-5 1,2,-Dichloropropane	0.00	1285	63	0	Not Found	UG/L	430	0.000
25)	74-95-3 Dibromomethane	0.00	1303	93	0	Not Found	UG/L	200	0.000
26)	75-27-4 Bromodichloromethane	15.39	1318	83	41642	1.09	UG/L	974	0.321
27)	10061-01-5 Cis-1,3-Dichloropropene	0.00	1385	75	0	Not Found	UG/L	670	0.000
28)	108-88-3 Toluene	16.73	1433	91	39321	0.21	UG/L	979	1.560
29)	10061-02-6 Trans-1,3-Dichloropropene	0.00	1458	75	0	Not Found	UG/L	512	0.000
30)	79-00-5 1,1,2-Trichloroethane	0.00	1485	97	0	Not Found	UG/L	592	0.000

* Compound is ISTD

Operator ID: MC Quant Time: 07/20/99 15:26
 Output File: AE04414.1A2 Injected at: 07/19/99 11:16
 Data File: AE04414.MS Dilution Factor: 1.00
 Name: AE04414 Instrument ID: 20701-1284
 Sample: Date: 7/16/1999 by Jerald Conway

ID File: VOA624G.QCI

Comment: Location: Lawrence / Randolph (#5178)

Last Calibration: 07/19/99

Last Qcal Time: 07/19/99 08:12

	Compound	R.T.	Scan#	Q ion	Area	Conc	Units	Fit	Rf
31)	142-28-9	1,3-Dichloropropane	0.00	1511	76	0 Not Found	UG/L	747	0.000
32)	127-18-4	Tetrachloroethene	17.69	1515	166	7031	0.21 UG/L	977	0.286
33)	124-48-1	Dibromochloromethane	18.09	1549	129	19170	0.80 UG/L	992	0.202
34)	106-93-4	1,2-Dibromoethane	0.00	1572	107	0 Not Found	UG/L	519	0.000
35)	108-90-7	Chlorobenzene	19.15	1640	112	11098	0.11 UG/L	971	0.857
36)	630-20-6	1,1,1,2-Tetrachloroethane	0.00	1650	131	0 Not Found	UG/L	653	0.000
37)	100-41-4	Ethylbenzene	19.26	1650	91	15566	0.08 UG/L	974	1.610
38)	108-38-3	1,3-Dimethylbenzene (m-Xylene)	19.45	1666	91	27302	0.08 UG/L	996	2.890
39)	106-42-3	1,4-Dimethylbenzene (p-Xylene)	19.45	1666	91	27302	0.08 UG/L	995	2.890
40)	95-47-6	1,2-Dimethylbenzene (o-Xylene)	20.15	1726	91	13048	0.08 UG/L	788	1.431
41)	100-42-5	Styrene	20.15	1726	104	7236	0.10 UG/L	922	0.627
42)	75-25-2	Bromoform	20.57	1762	171	8716	0.44 UG/L	917	0.165
43)	98-82-8	Isopropylbenzene	20.75	1778	105	16783	0.09 UG/L	974	1.581
44)	79-34-5	1,1,2,2-Tetrachloroethane	0.00	1818	83	0 Not Found	UG/L	266	0.000
45)	96-18-4	1,2,3-Trichloropropane	0.00	1829	75	0 Not Found	UG/L	720	0.000
46)	108-86-1	Bromobenzene	0.00	1835	77	0 Not Found	UG/L	656	0.000
47)	103-65-1	n-Propylbenzene	21.44	1837	91	15481	0.07 UG/L	949	1.764
48)	95-49-8	2-Chlorotoluene	21.69	1858	126	7772	0.16 UG/L	924	0.411
49)	108-67-8	1,3,5-Trimethylbenzene	21.71	1860	105	33235	0.18 UG/L	958	1.546
50)	106-43-4	4-Chlorotoluene	21.85	1872	91	12626	0.09 UG/L	928	1.209
51)	98-06-6	tert-Butylbenzene	22.33	1913	119	22564	0.11 UG/L	951	1.654
52)	95-63-6	1,2,4-Trimethylbenzene	22.40	1919	105	23221	0.14 UG/L	948	1.415
53)	135-98-8	sec-Butylbenzene	0.00	1948	105	0 Not Found	UG/L	590	0.000
54)	99-87-6	4-Isopropyltoluene	22.91	1963	119	45968	0.24 UG/L	961	1.596
55)	541-73-1	1,3-Dichlorobenzene	23.01	1972	146	20974	0.24 UG/L	967	0.745
56)	106-46-7	1,4-Dichlorobenzene	23.15	1983	146	578506	6.51 UG/L	977	0.747
57)	104-51-8	n-Butylbenzene	23.68	2029	91	15915	0.11 UG/L	917	1.208
58)	95-50-1	1,2-Dichlorobenzene	0.00	2047	146	0 Not Found	UG/L	504	0.000
59)	96-12-8	1,2-Dibromo-3-Chloropropane	0.00	2173	75	0 Not Found	UG/L	524	0.000
60)	120-82-1	1,2,4-Trichlorobenzene	27.17	2328	180	8168	0.21 UG/L	921	0.331

* Compound is ISTD

Operator ID: MC Quant Time: 07/20/99 15:26
Output File: AE04414.1A2 Injected at: 07/19/99 11:16
Data File: AE04414.MS Dilution Factor: 1.00
Name: AE04414 Instrument ID: 20701-1284
Sample: Date: 7/16/1999 by Jerald Conway

ID File: VOA624G.QCI

Comment: Location: Lawrence / Randolph (#5178)

Last Calibration: 07/19/99

Last Qcal Time: 07/19/99 08:12

	Compound	R.T.	Scan#	Q ion	Area	Conc	Units	Fit	Rf
61)	87-68-3 Hexachlorobutadiene	27.43	2350	225	8947	0.19	UG/L	935	0.393
62)	91-20-3 Naphthalene	27.78	2380	128	13959	0.23	UG/L	927	0.515
63)	82-61-6 1,2,3-Trichlorobenzene	28.35	2429	180	4616	0.11	UG/L	858	0.344

* Compound is ISTD

Operator ID: MC Quant Time: 07/20/99 15:27
 Output File: AE04415.1A2 Injected at: 07/19/99 11:55
 Data File: AE04415.MS Dilution Factor: 1.00
 Name: AE04415 Instrument ID: 20701-1284
 Sample Date: 7/16/1999 by Jerald Conway

ID File: VOA624G.QCI

Comment: Location: Pollard / Lawrence (#5171)

Last Calibration: 07/19/99

Last Qcal Time: 07/19/99 08:12

Compound	R.T.	Scan#	Q	ion	Area	Conc	Units	Fit	Rf
1) *107-06-2 Fluorobenzene	13.96	1195	96		599170	5.00	UG/L	997	1.000
2) 4-Bromofluorobenzene (SG)	21.07	1805	95		352582	5.00	UG/L	999	0.589
3) 1,2-Dichlorobenzene-d4 (SG)	23.84	2042	152		232614	5.00	UG/L	659	0.389
4) 75-71-8 Dichlorodifluoromethane	4.57	391	85		3890	0.08	UG/L	836	0.412
5) 74-87-3 Chloromethane	0.00	437	47		0	Not Found	UG/L	473	0.000
6) 75-01-4 Vinyl Chloride	0.00	468	62		0	Not Found	UG/L	964	0.000
7) 74-83-9 Bromomethane	6.32	541	94		1314	0.08	UG/L	902	0.139
8) 75-00-3 Chloroethane	0.00	566	49		0	Not Found	UG/L	319	0.000
9) 75-69-4 Trichlorofluoromethane	7.33	627	101		5071	0.07	UG/L	982	0.613
10) 75-35-4 1,1-Dichloroethene	0.00	732	61		0	Not Found	UG/L	625	0.000
11) 75-09-2 Methylene Chloride	9.53	816	49		127566	0.67	UG/L	813	1.594
12) 156-60-5 Trans-1,2-Dichloroethene	0.00	867	61		0	Not Found	UG/L	491	0.000
13) 75-34-3 1,1-Dichloroethane	0.00	936	63		0	Not Found	UG/L	538	0.000
14) 156-59-4 Cis-1,2-Dichloroethene	0.00	1029	61		0	Not Found	UG/L	715	0.000
15) 590-20-7 2,2-Dichloropropane	0.00	1024	97		0	Not Found	UG/L	612	0.000
16) 74-97-5 Bromochloromethane	12.40	1062	49		8564	0.17	UG/L	941	0.423
17) 67-66-3 Chloroform	12.50	1070	83		249149	4.24	UG/L	950	0.491
18) 71-55-6 1,1,1-Trichloroethane	0.00	1106	97		0	Not Found	UG/L	653	0.000
19) 563-58-6 1,1-Dichloropropene	0.00	1129	75		0	Not Found	UG/L	485	0.000
20) 56-23-5 Carbon Tetrachloride	0.00	1132	117		0	Not Found	UG/L	912	0.000
21) 71-43-2 Benzene	13.53	1159	78		15718	0.12	UG/L	993	1.063
22) 107-06-2 1,2-Dichloroethane	0.00	1165	62		0	Not Found	UG/L	808	0.000
23) 79-01-6 Trichloroethene	14.60	1250	130		879	0.02	UG/L	871	0.333
24) 78-87-5 1,2,-Dichloropropane	0.00	1285	63		0	Not Found	UG/L	393	0.000
25) 74-95-3 Dibromomethane	15.19	1301	93		1731	0.10	UG/L	953	0.144
26) 75-27-4 Bromodichloromethane	15.40	1319	83		19024	0.50	UG/L	964	0.315
27) 10061-01-5 Cis-1,3-Dichloropropene	0.00	1385	75		0	Not Found	UG/L	464	0.000
28) 108-88-3 Toluene	16.73	1433	91		371153	2.04	UG/L	984	1.517
29) 10061-02-6 Trans-1,3-Dichloropropene	0.00	1458	75		0	Not Found	UG/L	544	0.000
30) 79-00-5 1,1,2-Trichloroethane	17.37	1488	97		828	0.03	UG/L	753	0.230

* Compound is ISTD

Operator ID: MC Quant Time: 07/20/99 15:27
 Output File: AE04415.1A2 Injected at: 07/19/99 11:55
 Data File: AE04415.MS Dilution Factor: 1.00
 Name: AE04415 Instrument ID: 20701-1284
 Sample: Date: 7/16/1999 by Jerald Conway

ID File: VOA624G.QCI

Comment: Location: Pollard / Lawrence (#5171)

Last Calibration: 07/19/99

Last Qcal Time: 07/19/99 08:12

	Compound	R.T.	Scan#	Q ion	Area	Conc	Units	Fit	Rf	
31)	142-28-9	1,3-Dichloropropane	0.00	1513	76	0	Not Found	UG/L	637	0.000
32)	127-18-4	Tetrachloroethene	17.70	1516	166	2747	0.08	UG/L	974	0.286
33)	124-48-1	Dibromochloromethane	18.07	1548	129	4947	0.21	UG/L	981	0.196
34)	106-93-4	1,2-Dibromoethane	0.00	1572	107	0	Not Found	UG/L	469	0.000
35)	108-90-7	Chlorobenzene	19.14	1640	112	33902	0.33	UG/L	974	0.863
36)	630-20-6	1,1,1,2-Tetrachloroethane	0.00	1650	131	0	Not Found	UG/L	165	0.000
37)	100-41-4	Ethylbenzene	19.25	1649	91	14671	0.08	UG/L	957	1.610
38)	108-38-3	1,3-Dimethylbenzene (m-Xylene)	19.45	1666	91	23912	0.07	UG/L	995	2.890
39)	106-42-3	1,4-Dimethylbenzene (p-Xylene)	19.45	1666	91	23912	0.07	UG/L	986	2.890
40)	95-47-6	1,2-Dimethylbenzene (o-Xylene)	20.15	1726	91	10399	0.06	UG/L	858	1.430
41)	100-42-5	Styrene	20.16	1727	104	5402	0.07	UG/L	893	0.627
42)	75-25-2	Bromoform	0.00	1763	171	0	Not Found	UG/L	377	0.000
43)	98-82-8	Isopropylbenzene	20.79	1781	105	26867	0.14	UG/L	813	1.583
44)	79-34-5	1,1,2,2-Tetrachloroethane	0.00	1818	83	0	Not Found	UG/L	314	0.000
45)	96-18-4	1,2,3-Trichloropropane	0.00	1829	75	0	Not Found	UG/L	397	0.000
46)	108-86-1	Bromobenzene	0.00	1839	77	0	Not Found	UG/L	890	0.000
47)	103-65-1	n-Propylbenzene	21.44	1837	91	12460	0.06	UG/L	942	1.764
48)	95-49-8	2-Chlorotoluene	0.00	1865	126	0	Not Found	UG/L	758	0.000
49)	108-67-8	1,3,5-Trimethylbenzene	0.00	1863	105	0	Not Found	UG/L	630	0.000
50)	106-43-4	4-Chlorotoluene	21.73	1861	91	39292	0.27	UG/L	715	1.213
51)	98-06-6	tert-Butylbenzene	22.32	1912	119	20158	0.10	UG/L	876	1.654
52)	95-63-6	1,2,4-Trimethylbenzene	22.40	1919	105	26713	0.16	UG/L	928	1.415
53)	135-98-8	sec-Butylbenzene	0.00	1948	105	0	Not Found	UG/L	481	0.000
54)	99-87-6	4-Isopropyltoluene	22.91	1963	119	586766	3.06	UG/L	978	1.601
55)	541-73-1	1,3-Dichlorobenzene	23.01	1971	146	18398	0.21	UG/L	905	0.745
56)	106-46-7	1,4-Dichlorobenzene	23.16	1984	146	935684	11.22	UG/L	974	0.697
57)	104-51-8	n-Butylbenzene	0.00	2029	91	0	Not Found	UG/L	354	0.000
58)	95-50-1	1,2-Dichlorobenzene	0.00	2047	146	0	Not Found	UG/L	453	0.000
59)	96-12-8	1,2-Dibromo-3-Chloropropane	0.00	2173	75	0	Not Found	UG/L	444	0.000
60)	120-82-1	1,2,4-Trichlorobenzene	27.15	2326	180	7438	0.19	UG/L	912	0.331

* Compound is ISTD

Operator ID: MC Quant Time: 07/20/99 15:27
Output File: AE04415.1A2 Injected at: 07/19/99 11:55
Data File: AE04415.MS Dilution Factor: 1.00
Name: AE04415 Instrument ID: 20701-1284
Sample: Date: 7/16/1999 by Jerald Conway

ID File: VOA624G.QCI

Comment: Location: Pollard / Lawrence (#5171)

Last Calibration: 07/19/99

Last Qcal Time: 07/19/99 08:12

	Compound	R.T.	Scan#	Q	ion	Area	Conc	Units	Fit	Rf
61)	87-68-3 Hexachlorobutadiene	0.00	2352	225		0	Not Found	UG/L	851	0.000
62)	91-20-3 Naphthalene	27.77	2379	128		13875	0.23	UG/L	923	0.515
63)	82-61-6 1,2,3-Trichlorobenzene	28.36	2430	180		6963	0.17	UG/L	862	0.344

* Compound is ISTD

Operator ID: MC Quant Time: 07/20/99 15:27
Output File: AE04416.1A2 Injected at: 07/19/99 12:35
Data File: AE04416.MS Dilution Factor: 1.00
Name: AE04416 Instrument ID: 20701-1284
Sample: Date: 7/16/1999 by Jerald Conway

ID File: VOA624G.QCI

Comment: Location: Pollard / Perry (#5173)

Last Calibration: 07/19/99

Last Qcal Time: 07/19/99 08:12

	Compound	R.T.	Scan#	Q	ion	Area	Conc	Units	Fit	Rf
1)	*107-06-2 Fluorobenzene	13.96	1196	96	641411	5.00	UG/L	996	1.000	
2)	4-Bromofluorobenzene (SG)	21.06	1805	95	395452	5.00	UG/L	998	0.617	
3)	1,2-Dichlorobenzene-d4 (SG)	23.84	2043	152	249762	5.00	UG/L	686	0.390	
4)	75-71-8 Dichlorodifluoromethane	4.55	390	85	3688	0.07	UG/L	853	0.412	
5)	74-87-3 Chloromethane	0.00	437	47	0	Not Found	UG/L	109	0.000	
6)	75-01-4 Vinyl Chloride	0.00	466	62	0	Not Found	UG/L	572	0.000	
7)	74-83-9 Bromomethane	6.38	547	94	3152	0.18	UG/L	914	0.139	
8)	75-00-3 Chloroethane	0.00	560	49	0	Not Found	UG/L	887	0.000	
9)	75-69-4 Trichlorofluoromethane	7.32	627	101	5529	0.07	UG/L	977	0.613	
10)	75-35-4 1,1-Dichloroethene	0.00	732	61	0	Not Found	UG/L	596	0.000	
11)	75-09-2 Methylene Chloride	9.54	817	49	90031	0.44	UG/L	777	1.606	
12)	156-60-5 Trans-1,2-Dichloroethene	0.00	868	61	0	Not Found	UG/L	639	0.000	
13)	75-34-3 1,1-Dichloroethane	10.90	934	63	570	0.01	UG/L	738	0.506	
14)	156-59-4 Cis-1,2-Dichloroethene	0.00	1025	61	0	Not Found	UG/L	714	0.000	
15)	590-20-7 2,2-Dichloropropane	0.00	1021	97	0	Not Found	UG/L	761	0.000	
16)	74-97-5 Bromochloromethane	12.38	1061	49	2195	0.04	UG/L	860	0.422	
17)	67-66-3 Chloroform	12.49	1070	83	268511	4.27	UG/L	951	0.491	
18)	71-55-6 1,1,1-Trichloroethane	12.90	1105	97	1917	0.02	UG/L	795	0.634	
19)	563-58-6 1,1-Dichloropropene	0.00	1129	75	0	Not Found	UG/L	446	0.000	
20)	56-23-5 Carbon Tetrachloride	13.19	1130	117	1344	0.03	UG/L	917	0.362	
21)	71-43-2 Benzene	13.53	1159	78	19221	0.14	UG/L	996	1.064	
22)	107-06-2 1,2-Dichloroethane	0.00	1168	62	0	Not Found	UG/L	835	0.000	
23)	79-01-6 Trichloroethene	14.59	1250	130	936	0.02	UG/L	765	0.333	
24)	78-87-5 1,2,-Dichloropropane	0.00	1285	63	0	Not Found	UG/L	498	0.000	
25)	74-95-3 Dibromomethane	0.00	1303	93	0	Not Found	UG/L	541	0.000	
26)	75-27-4 Bromodichloromethane	15.38	1318	83	35291	0.86	UG/L	973	0.319	
27)	10061-01-5 Cis-1,3-Dichloropropene	0.00	1385	75	0	Not Found	UG/L	694	0.000	
28)	108-88-3 Toluene	16.72	1433	91	257526	1.31	UG/L	984	1.534	
29)	10061-02-6 Trans-1,3-Dichloropropene	0.00	1458	75	0	Not Found	UG/L	698	0.000	
30)	79-00-5 1,1,2-Trichloroethane	0.00	1485	97	0	Not Found	UG/L	326	0.000	

* Compound is ISTD

Operator ID: MC Quant Time: 07/20/99 15:27
 Output File: AE04416.1A2 Injected at: 07/19/99 12:35
 Data File: AE04416.MS Dilution Factor: 1.00
 Name: AE04416 Instrument ID: 20701-1284
 Sample: Date: 7/16/1999 by Jerald Conway

ID File: VOA624G.QCI

Comment: Location: Pollard / Perry (#5173)

Last Calibration: 07/19/99

Last Qcal Time: 07/19/99 08:12

	Compound	R.T.	Scan#	Q	ion	Area	Conc	Units	Fit	Rf
31)	142-28-9	1,3-Dichloropropane	0.00	1514	76	0	Not Found	UG/L	545	0.000
32)	127-18-4	Tetrachloroethene	17.68	1515	166	2545	0.07	UG/L	952	0.286
33)	124-48-1	Dibromochloromethane	18.08	1549	129	12193	0.48	UG/L	988	0.199
34)	106-93-4	1,2-Dibromoethane	0.00	1573	107	0	Not Found	UG/L	493	0.000
35)	108-90-7	Chlorobenzene	19.13	1639	112	41291	0.37	UG/L	967	0.864
36)	630-20-6	1,1,1,2-Tetrachloroethane	0.00	1650	131	0	Not Found	UG/L	541	0.000
37)	100-41-4	Ethylbenzene	19.26	1650	91	15177	0.07	UG/L	965	1.610
38)	108-38-3	1,3-Dimethylbenzene (m-Xylene)	19.42	1664	91	27139	0.07	UG/L	984	2.890
39)	106-42-3	1,4-Dimethylbenzene (p-Xylene)	19.42	1664	91	27139	0.07	UG/L	986	2.890
40)	95-47-6	1,2-Dimethylbenzene (o-Xylene)	20.14	1726	91	15581	0.08	UG/L	855	1.431
41)	100-42-5	Styrene	20.15	1727	104	6837	0.09	UG/L	875	0.627
42)	75-25-2	Bromoform	0.00	1763	171	0	Not Found	UG/L	559	0.000
43)	98-82-8	Isopropylbenzene	20.75	1778	105	24597	0.12	UG/L	870	1.582
44)	79-34-5	1,1,2,2-Tetrachloroethane	0.00	1819	83	0	Not Found	UG/L	633	0.000
45)	96-18-4	1,2,3-Trichloropropane	0.00	1830	75	0	Not Found	UG/L	567	0.000
46)	108-86-1	Bromobenzene	0.00	1831	77	0	Not Found	UG/L	716	0.000
47)	103-65-1	n-Propylbenzene	21.46	1839	91	18862	0.08	UG/L	866	1.765
48)	95-49-8	2-Chlorotoluene	0.00	1861	126	0	Not Found	UG/L	476	0.000
49)	108-67-8	1,3,5-Trimethylbenzene	21.72	1861	105	35380	0.18	UG/L	703	1.546
50)	106-43-4	4-Chlorotoluene	0.00	1873	91	0	Not Found	UG/L	780	0.000
51)	98-06-6	tert-Butylbenzene	22.35	1915	119	22184	0.10	UG/L	773	1.654
52)	95-63-6	1,2,4-Trimethylbenzene	22.39	1919	105	32170	0.18	UG/L	901	1.416
53)	135-98-8	sec-Butylbenzene	0.00	1948	105	0	Not Found	UG/L	349	0.000
54)	99-87-6	4-Isopropyltoluene	22.91	1963	119	407846	1.99	UG/L	990	1.599
55)	541-73-1	1,3-Dichlorobenzene	23.01	1972	146	20561	0.22	UG/L	862	0.745
56)	106-46-7	1,4-Dichlorobenzene	23.15	1984	146	815063	9.08	UG/L	964	0.700
57)	104-51-8	n-Butylbenzene	0.00	2029	91	0	Not Found	UG/L	484	0.000
58)	95-50-1	1,2-Dichlorobenzene	0.00	2047	146	0	Not Found	UG/L	405	0.000
59)	96-12-8	1,2-Dibromo-3-Chloropropane	0.00	2173	75	0	Not Found	UG/L	332	0.000
60)	120-82-1	1,2,4-Trichlorobenzene	0.00	2329	180	0	Not Found	UG/L	761	0.000

* Compound is ISTD

Operator ID: MC Quant Time: 07/20/99 15:27
Output File: AE04416.1A2 Injected at: 07/19/99 12:35
Data File: AE04416.MS Dilution Factor: 1.00
Name: AE04416 Instrument ID: 20701-1284
Sample: Date: 7/16/1999 by Jerald Conway

ID File: VOA624G.QCI

Comment: Location: Pollard / Perry (#5173)

Last Calibration: 07/19/99

Last Qcal Time: 07/19/99 08:12

	Compound	R.T.	Scan#	Q ion	Area	Conc	Units	Fit	Rf

61)	87-68-3	Hexachlorobutadiene	27.44	2352	225	6772	0.13	UG/L	890 0.393
62)	91-20-3	Naphthalene	27.78	2381	128	13609	0.21	UG/L	926 0.515
63)	82-61-6	1,2,3-Trichlorobenzene	28.39	2433	180	4333	0.10	UG/L	848 0.344

* Compound is ISTD

BFB 524.2 Report

Background Subtracted Spectrum

Data File: AEG18TN2

Cali File: BFBTUNE

Acqu Date: 07/18/99

Acqu Time: 20:00

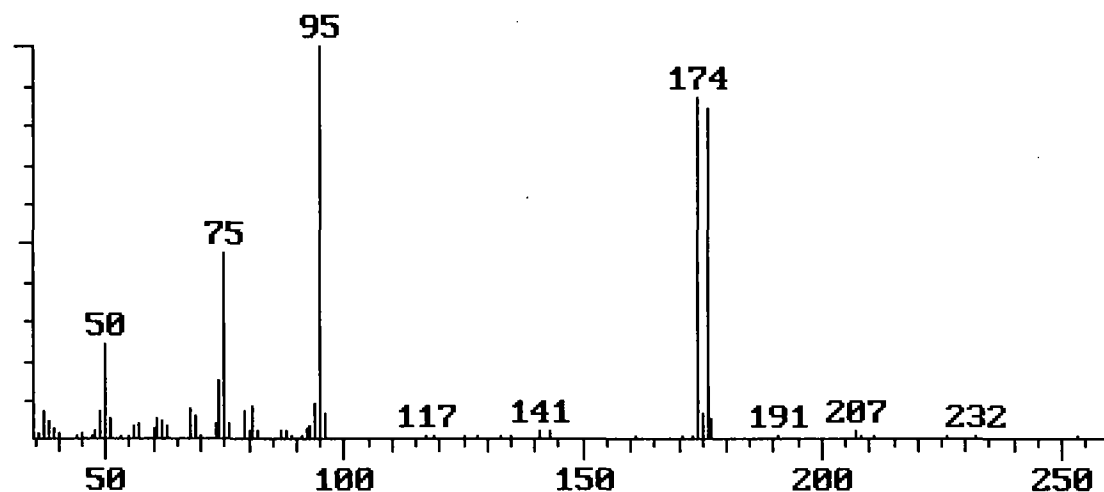

Mass	Acceptance Criterion	Value	Pass/Fail
50	15.0 - 40.0% of mass 95	24.18	Pass
75	30.0 - 80.0% of mass 95	47.48	Pass
95	Base peak, 100% relative abundance	100.00	Pass
96	5.0 - 9.0% of mass 95	6.00	Pass
173	Less than 2.0% of mass 174	0.57	Pass
174	Greater than 50.0% of mass 95	86.94	Pass
175	5.0 - 9.0% of mass 174	6.79	Pass
176	95.0% - 101.0% of mass 174	97.33	Pass
177	5.0 - 9.0 % of mass 176	5.85	Pass

BFB 524.2 Report

Background Subtracted Spectrum

Data File: AEG18RB3

Cali File: BFBTUNE

Acqu Date: 07/19/99

Acqu Time: 04:37

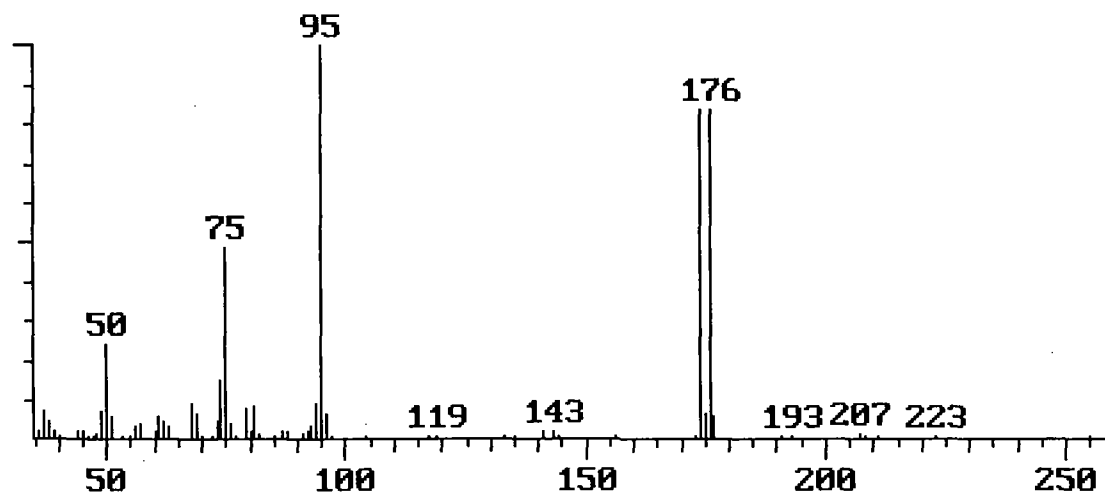

Mass	Acceptance Criterion	Value	Pass/Fail
50	15.0 - 40.0% of mass 95	24.02	Pass
75	30.0 - 80.0% of mass 95	48.68	Pass
95	Base peak, 100% relative abundance	100.00	Pass
96	5.0 - 9.0% of mass 95	6.31	Pass
173	Less than 2.0% of mass 174	0.64	Pass
174	Greater than 50.0% of mass 95	83.76	Pass
175	5.0 - 9.0% of mass 174	7.27	Pass
176	95.0% - 101.0% of mass 174	100.18	Pass
177	5.0 - 9.0 % of mass 176	6.52	Pass

Operator ID: MC Quant Time: 07/20/99 15:15
 Output File: AEG18RB2.1A2 Injected at: 07/18/99 20:40
 Data File: AEG18RB2.MS Dilution Factor: 1.00
 Name: AEG18RB2 Instrument ID: 20701-1284
 Sample: BFB Tuning & Reagent Blank

ID File: VOA624G.QCI

Comment: BFB Tuning & Reagent Blank

Last Calibration: 07/19/99

Last Qcal Time: 07/19/99 08:12

Compound		R.T.	Scan#	Q ion	Area	Conc	Units	Pit	Rf
1)	*107-06-2 Fluorobenzene	13.94	1193	96	691258	5.00	UG/L	997	1.000
2)	4-Bromofluorobenzene (SG)	21.05	1802	95	414078	5.00	UG/L	999	0.600
3)	1,2-Dichlorobenzene-d4 (SG)	23.82	2039	152	239027	5.00	UG/L	904	0.346
4)	75-71-8 Dichlorodifluoromethane	4.55	390	85	3628	0.06	UG/L	897	0.412
5)	74-87-3 Chloromethane	0.00	437	47	0	Not Found	UG/L	178	0.000
6)	75-01-4 Vinyl Chloride	0.00	465	62	0	Not Found	UG/L	586	0.000
7)	74-83-9 Bromomethane	0.00	557	94	0	Not Found	UG/L	914	0.000
8)	75-00-3 Chloroethane	0.00	565	49	0	Not Found	UG/L	227	0.000
9)	75-69-4 Trichlorofluoromethane	7.31	626	101	4985	0.06	UG/L	971	0.613
10)	75-35-4 1,1-Dichloroethene	0.00	729	61	0	Not Found	UG/L	808	0.000
11)	75-09-2 Methylene Chloride	9.53	815	49	105899	0.48	UG/L	833	1.604
12)	156-60-5 Trans-1,2-Dichloroethene	0.00	858	61	0	Not Found	UG/L	785	0.000
13)	75-34-3 1,1-Dichloroethane	0.00	935	63	0	Not Found	UG/L	689	0.000
14)	156-59-4 Cis-1,2-Dichloroethene	0.00	1025	61	0	Not Found	UG/L	584	0.000
15)	590-20-7 2,2-Dichloropropane	0.00	1026	97	0	Not Found	UG/L	544	0.000
16)	74-97-5 Bromochloromethane	0.00	1062	49	0	Not Found	UG/L	396	0.000
17)	67-66-3 Chloroform	0.00	1071	83	0	Not Found	UG/L	340	0.000
18)	71-55-6 1,1,1-Trichloroethane	0.00	1105	97	0	Not Found	UG/L	450	0.000
19)	563-58-6 1,1-Dichloropropene	0.00	1128	75	0	Not Found	UG/L	349	0.000
20)	56-23-5 Carbon Tetrachloride	0.00	1125	117	0	Not Found	UG/L	772	0.000
21)	71-43-2 Benzene	13.52	1157	78	4950	0.03	UG/L	951	1.063
22)	107-06-2 1,2-Dichloroethane	0.00	1161	62	0	Not Found	UG/L	506	0.000
23)	79-01-6 Trichloroethene	14.58	1248	130	308	0.01	UG/L	804	0.333
24)	78-87-5 1,2-Dichloropropane	0.00	1284	63	0	Not Found	UG/L	60	0.000
25)	74-95-3 Dibromomethane	0.00	1302	93	0	Not Found	UG/L	223	0.000
26)	75-27-4 Bromodichloromethane	0.00	1320	83	0	Not Found	UG/L	576	0.000
27)	10061-01-5 Cis-1,3-Dichloropropene	0.00	1384	75	0	Not Found	UG/L	332	0.000
28)	108-88-3 Toluene	16.71	1431	91	14407	0.07	UG/L	973	1.563
29)	10061-02-6 Trans-1,3-Dichloropropene	0.00	1457	75	0	Not Found	UG/L	537	0.000
30)	79-00-5 1,1,2-Trichloroethane	0.00	1484	97	0	Not Found	UG/L	561	0.000

* Compound is ISTD

Operator ID: MC

Quant Time: 07/20/99 15:15

Output File: AEG18RB2.1A2

Injected at: 07/18/99 20:40

Data File: AEG18RB2.MS

Dilution Factor: 1.00

Name: AEG18RB2

Instrument ID: 20701-1284

Sample: BFB Tuning & Reagent Blank

ID File: VOA624G.QCI

Comment: BFB Tuning & Reagent Blank

Last Calibration: 07/19/99

Last Qcal Time: 07/19/99 08:12

	Compound	R.T.	Scan#	Q ion	Area	Conc	Units	Fit	Rf
31)	142-28-9	1,3-Dichloropropane	0.00	1512	76	0 Not Found	UG/L	569	0.000
32)	127-18-4	Tetrachloroethene	17.67	1512	166	3281	0.08 UG/L	948	0.286
33)	124-48-1	Dibromochloromethane	0.00	1545	129	0 Not Found	UG/L	855	0.000
34)	106-93-4	1,2-Dibromoethane	0.00	1571	107	0 Not Found	UG/L	578	0.000
35)	108-90-7	Chlorobenzene	19.14	1638	112	3067	0.03 UG/L	780	0.855
36)	630-20-6	1,1,1,2-Tetrachloroethane	0.00	1648	131	0 Not Found	UG/L	627	0.000
37)	100-41-4	Ethylbenzene	19.24	1647	91	13295	0.06 UG/L	959	1.609
38)	108-38-3	1,3-Dimethylbenzene (m-Xylene)	19.41	1662	91	23887	0.06 UG/L	988	2.889
39)	106-42-3	1,4-Dimethylbenzene (p-Xylene)	19.41	1662	91	23887	0.06 UG/L	987	2.889
40)	95-47-6	1,2-Dimethylbenzene (o-Xylene)	20.12	1723	91	14382	0.07 UG/L	717	1.431
41)	100-42-5	Styrene	20.14	1724	104	6382	0.07 UG/L	926	0.627
42)	75-25-2	Bromoform	0.00	1761	171	0 Not Found	UG/L	388	0.000
43)	98-82-8	Isopropylbenzene	20.74	1776	105	19680	0.09 UG/L	952	1.581
44)	79-34-5	1,1,2,2-Tetrachloroethane	0.00	1817	83	0 Not Found	UG/L	569	0.000
45)	96-18-4	1,2,3-Trichloropropane	0.00	1828	75	0 Not Found	UG/L	442	0.000
46)	108-86-1	Bromobenzene	21.40	1832	77	4760	0.04 UG/L	918	0.852
47)	103-65-1	n-Propylbenzene	21.44	1836	91	13363	0.05 UG/L	941	1.764
48)	95-49-8	2-Chlorotoluene	21.69	1857	126	6779	0.12 UG/L	957	0.411
49)	108-67-8	1,3,5-Trimethylbenzene	21.70	1858	105	34719	0.16 UG/L	872	1.545
50)	106-43-4	4-Chlorotoluene	21.88	1873	91	5315	0.03 UG/L	955	1.207
51)	98-06-6	tert-Butylbenzene	22.30	1910	119	36516	0.16 UG/L	948	1.655
52)	95-63-6	1,2,4-Trimethylbenzene	22.38	1916	105	19801	0.10 UG/L	932	1.414
53)	135-98-8	sec-Butylbenzene	0.00	1946	105	0 Not Found	UG/L	647	0.000
54)	99-87-6	4-Isopropyltoluene	22.90	1961	119	44733	0.20 UG/L	955	1.596
55)	541-73-1	1,3-Dichlorobenzene	23.00	1969	146	27198	0.26 UG/L	989	0.745
56)	106-46-7	1,4-Dichlorobenzene	23.14	1981	146	71408	0.51 UG/L	962	1.008
57)	104-51-8	n-Butylbenzene	23.66	2026	91	26257	0.16 UG/L	923	1.209
58)	95-50-1	1,2-Dichlorobenzene	0.00	2046	146	0 Not Found	UG/L	634	0.000
59)	96-12-8	1,2-Dibromo-3-Chloropropane	0.00	2167	75	0 Not Found	UG/L	761	0.000
60)	120-82-1	1,2,4-Trichlorobenzene	27.09	2320	180	2589	0.06 UG/L	870	0.331

* Compound is ISTD

Operator ID: MC Quant Time: 07/20/99 15:15
 Output File: AEG18RB2.1A2 Injected at: 07/18/99 20:40
 Data File: AEG18RB2.MS Dilution Factor: 1.00
 Name: AEG18RB2 Instrument ID: 20701-1284
 Sample: BFB Tuning & Reagent Blank

ID File: VOA624G.QC1

Comment: BFB Tuning & Reagent Blank

Last Calibration: 07/19/99

Last Qcal Time: 07/19/99 08:12

	Compound	R.T.	Scan#	Q ion	Area	Conc	Units	Fit	Rf
61)	87-68-3 Hexachlorobutadiene	27.45	2351	225	7601	0.14	UG/L	927	0.393
62)	91-20-3 Naphthalene	27.76	2377	128	16327	0.23	UG/L	930	0.515
63)	82-61-6 1,2,3-Trichlorobenzene	28.36	2429	180	10310	0.22	UG/L	866	0.343

* Compound is ISTD

Operator ID: MC Quant Time: 07/20/99 15:15
 Output File: AEG18FB1.1A2 Injected at: 07/18/99 21:20
 Data File: AEG18FB1.MS Dilution Factor: 1.00
 Name: AEG18FB1 Instrument ID: 20701-1284
 Sample: FIELD BLANK (7/16/1999)

ID File: VOA624G.QCI
 Comment: FIELD BLANK (7/16/1999)
 Last Calibration: 07/19/99

Last Qcal Time: 07/19/99 08:12

	Compound	R.T.	Scan#	Q ion	Area	Conc	Units	Fit	Rf
1)	*107-06-2 Fluorobenzene	13.96	1194	96	662369	5.00	UG/L	997	1.000
2)	4-Bromofluorobenzene (SG)	21.06	1803	95	381963	5.00	UG/L	999	0.577
3)	1,2-Dichlorobenzene-d4 (SG)	23.82	2040	152	233140	5.00	UG/L	833	0.352
4)	75-71-8 Dichlorodifluoromethane	4.57	391	85	3480	0.06	UG/L	859	0.412
5)	74-87-3 Chloromethane	0.00	437	47	0	Not Found	UG/L	94	0.000
6)	75-01-4 Vinyl Chloride	0.00	462	62	0	Not Found	UG/L	974	0.000
7)	74-83-9 Bromomethane	6.40	548	94	4408	0.24	UG/L	875	0.139
8)	75-00-3 Chloroethane	0.00	566	49	0	Not Found	UG/L	492	0.000
9)	75-69-4 Trichlorofluoromethane	7.32	627	101	5403	0.07	UG/L	981	0.613
10)	75-35-4 1,1-Dichloroethene	0.00	732	61	0	Not Found	UG/L	612	0.000
11)	75-09-2 Methylene Chloride	9.53	815	49	64885	0.30	UG/L	808	1.612
12)	156-60-5 Trans-1,2-Dichloroethene	0.00	867	61	0	Not Found	UG/L	582	0.000
13)	75-34-3 1,1-Dichloroethane	0.00	935	63	0	Not Found	UG/L	650	0.000
14)	156-59-4 Cis-1,2-Dichloroethene	0.00	1025	61	0	Not Found	UG/L	440	0.000
15)	590-20-7 2,2-Dichloropropane	0.00	1026	97	0	Not Found	UG/L	524	0.000
16)	74-97-5 Bromochloromethane	0.00	1062	49	0	Not Found	UG/L	421	0.000
17)	67-66-3 Chloroform	0.00	1072	83	0	Not Found	UG/L	288	0.000
18)	71-55-6 1,1,1-Trichloroethane	0.00	1105	97	0	Not Found	UG/L	547	0.000
19)	563-58-6 1,1-Dichloropropene	0.00	1128	75	0	Not Found	UG/L	553	0.000
20)	56-23-5 Carbon Tetrachloride	0.00	1130	117	0	Not Found	UG/L	944	0.000
21)	71-43-2 Benzene	13.53	1158	78	6700	0.05	UG/L	972	1.063
22)	107-06-2 1,2-Dichloroethane	0.00	1161	62	0	Not Found	UG/L	623	0.000
23)	79-01-6 Trichloroethene	14.62	1251	130	571	0.01	UG/L	888	0.333
24)	78-87-5 1,2,-Dichloropropane	0.00	1284	63	0	Not Found	UG/L	359	0.000
25)	74-95-3 Dibromomethane	0.00	1302	93	0	Not Found	UG/L	195	0.000
26)	75-27-4 Bromodichloromethane	0.00	1320	83	0	Not Found	UG/L	597	0.000
27)	10061-01-5 Cis-1,3-Dichloropropene	0.00	1384	75	0	Not Found	UG/L	616	0.000
28)	108-88-3 Toluene	16.71	1431	91	9527	0.05	UG/L	971	1.564
29)	10061-02-6 Trans-1,3-Dichloropropene	0.00	1457	75	0	Not Found	UG/L	574	0.000
30)	79-00-5 1,1,2-Trichloroethane	0.00	1484	97	0	Not Found	UG/L	495	0.000

* Compound is ISTD

Operator ID: MC Quant Time: 07/20/99 15:15
 Output File: AEG18FB1.1A2 Injected at: 07/18/99 21:20
 Data File: AEG18FB1.MS Dilution Factor: 1.00
 Name: AEG18FB1 Instrument ID: 20701-1284
 Sample: FIELD BLANK (7/16/1999)

ID File: VOA624G.QCI

Comment: FIELD BLANK (7/16/1999)

Last Calibration: 07/19/99

Last Qcal Time: 07/19/99 08:12

	Compound	R.T.	Scan#	Q ion	Area	Conc	Units	Fit	Rf	
31)	142-28-9	1,3-Dichloropropane	0.00	1512	76	0	Not Found	UG/L	563	0.000
32)	127-18-4	Tetrachloroethene	17.68	1514	166	1625	0.04	UG/L	883	0.286
33)	124-48-1	Dibromochloromethane	0.00	1549	129	0	Not Found	UG/L	558	0.000
34)	106-93-4	1,2-Dibromoethane	0.00	1572	107	0	Not Found	UG/L	417	0.000
35)	108-90-7	Chlorobenzene	19.14	1638	112	4012	0.04	UG/L	936	0.855
36)	630-20-6	1,1,1,2-Tetrachloroethane	0.00	1649	131	0	Not Found	UG/L	634	0.000
37)	100-41-4	Ethylbenzene	19.28	1650	91	12588	0.06	UG/L	985	1.609
38)	108-38-3	1,3-Dimethylbenzene (m-Xylene)	19.44	1664	91	20657	0.05	UG/L	986	2.889
39)	106-42-3	1,4-Dimethylbenzene (p-Xylene)	19.44	1664	91	20657	0.05	UG/L	988	2.889
40)	95-47-6	1,2-Dimethylbenzene (o-Xylene)	20.15	1725	91	11566	0.06	UG/L	786	1.430
41)	100-42-5	Styrene	20.15	1725	104	5162	0.06	UG/L	953	0.626
42)	75-25-2	Bromoform	0.00	1762	171	0	Not Found	UG/L	262	0.000
43)	98-82-8	Isopropylbenzene	20.77	1779	105	21223	0.10	UG/L	897	1.581
44)	79-34-5	1,1,2,2-Tetrachloroethane	0.00	1817	83	0	Not Found	UG/L	180	0.000
45)	96-18-4	1,2,3-Trichloropropane	0.00	1828	75	0	Not Found	UG/L	129	0.000
46)	108-86-1	Bromobenzene	21.35	1828	77	10395	0.09	UG/L	927	0.852
47)	103-65-1	n-Propylbenzene	21.41	1833	91	6473	0.03	UG/L	935	1.763
48)	95-49-8	2-Chlorotoluene	21.65	1854	126	5741	0.11	UG/L	731	0.411
49)	108-67-8	1,3,5-Trimethylbenzene	21.73	1860	105	19177	0.09	UG/L	879	1.544
50)	106-43-4	4-Chlorotoluene	21.82	1868	91	3482	0.02	UG/L	900	1.207
51)	98-06-6	tert-Butylbenzene	22.32	1911	119	28288	0.13	UG/L	884	1.654
52)	95-63-6	1,2,4-Trimethylbenzene	22.42	1920	105	6618	0.04	UG/L	872	1.412
53)	135-98-8	sec-Butylbenzene	0.00	1947	105	0	Not Found	UG/L	560	0.000
54)	99-87-6	4-Isopropyltoluene	22.92	1962	119	40141	0.19	UG/L	907	1.596
55)	541-73-1	1,3-Dichlorobenzene	23.01	1970	146	24662	0.25	UG/L	982	0.745
56)	106-46-7	1,4-Dichlorobenzene	23.13	1981	146	47522	0.35	UG/L	954	1.023
57)	104-51-8	n-Butylbenzene	23.66	2026	91	23091	0.14	UG/L	939	1.209
58)	95-50-1	1,2-Dichlorobenzene	0.00	2046	146	0	Not Found	UG/L	618	0.000
59)	96-12-8	1,2-Dibromo-3-Chloropropane	0.00	2168	75	0	Not Found	UG/L	898	0.000
60)	120-82-1	1,2,4-Trichlorobenzene	27.12	2323	180	6114	0.14	UG/L	886	0.331

* Compound is ISTD

Operator ID: MC Quant Time: 07/20/99 15:15
Output File: AEG18FB1.1A2 Injected at: 07/18/99 21:20
Data File: AEG18FB1.MS Dilution Factor: 1.00
Name: AEG18FB1 Instrument ID: 20701-1284
Sample: FIELD BLANK (7/16/1999)

ID File: VOA624G.QCI
Comment: FIELD BLANK (7/16/1999)
Last Calibration: 07/19/99

Last Qcal Time: 07/19/99 08:12

	Compound	R.T.	Scan#	Q ion	Area	Conc	Units	Fit	Rf
61)	87-68-3 Hexachlorobutadiene	27.43	2349	225	11248	0.22	UG/L	910	0.393
62)	91-20-3 Naphthalene	27.77	2379	128	12021	0.18	UG/L	855	0.514
63)	82-61-6 1,2,3-Trichlorobenzene	28.38	2430	180	3657	0.08	UG/L	897	0.344

* Compound is ISTD

Operator ID: MC Quant Time: 07/20/99 15:18
 Output File: AE04403D.1A2 Injected at: 07/19/99 01:18
 Data File: AE04403D.MS Dilution Factor: 1.00
 Name: AE04403D Instrument ID: 20701-1284
 Sample Date: 7/16/1999 by Jerald Conway

ID File: VOA624G.QCI

Comment: Location: Hull / Madison (#5237A) (Duplicate)

Last Calibration: 07/19/99

Last Qcal Time: 07/19/99 08:12

	Compound	R.T.	Scan#	Q ion	Area	Conc	Units	Fit	Rf
1)	*107-06-2 Fluorobenzene	13.95	1195	96	667073	5.00	UG/L	996	1.000
2)	4-Bromofluorobenzene (SG)	21.06	1804	95	391227	5.00	UG/L	999	0.587
3)	1,2-Dichlorobenzene-d4 (SG)	23.82	2041	152	242657	5.00	UG/L	829	0.364
4)	75-71-8 Dichlorodifluoromethane	4.55	389	85	3719	0.07	UG/L	872	0.412
5)	74-87-3 Chloromethane	0.00	437	47	0	Not Found	UG/L	141	0.000
6)	75-01-4 Vinyl Chloride	0.00	466	62	0	Not Found	UG/L	597	0.000
7)	74-83-9 Bromomethane	0.00	554	94	0	Not Found	UG/L	914	0.000
8)	75-00-3 Chloroethane	0.00	566	49	0	Not Found	UG/L	322	0.000
9)	75-69-4 Trichlorofluoromethane	7.31	626	101	5618	0.07	UG/L	981	0.613
10)	75-35-4 1,1-Dichloroethene	0.00	729	61	0	Not Found	UG/L	716	0.000
11)	75-09-2 Methylene Chloride	9.53	816	49	65839	0.31	UG/L	850	1.612
12)	156-60-5 Trans-1,2-Dichloroethene	0.00	873	61	0	Not Found	UG/L	738	0.000
13)	75-34-3 1,1-Dichloroethane	0.00	934	63	0	Not Found	UG/L	707	0.000
14)	156-59-4 Cis-1,2-Dichloroethene	0.00	1026	61	0	Not Found	UG/L	698	0.000
15)	590-20-7 2,2-Dichloropropane	0.00	1025	97	0	Not Found	UG/L	732	0.000
16)	74-97-5 Bromochloromethane	12.39	1061	49	1542	0.03	UG/L	725	0.422
17)	67-66-3 Chloroform	12.50	1070	83	153903	2.30	UG/L	950	0.501
18)	71-55-6 1,1,1-Trichloroethane	0.00	1105	97	0	Not Found	UG/L	617	0.000
19)	563-58-6 1,1-Dichloropropene	0.00	1129	75	0	Not Found	UG/L	631	0.000
20)	56-23-5 Carbon Tetrachloride	0.00	1129	117	0	Not Found	UG/L	840	0.000
21)	71-43-2 Benzene	13.53	1159	78	5758	0.04	UG/L	965	1.063
22)	107-06-2 1,2-Dichloroethane	0.00	1162	62	0	Not Found	UG/L	282	0.000
23)	79-01-6 Trichloroethene	14.59	1249	130	1170	0.03	UG/L	810	0.333
24)	78-87-5 1,2-Dichloropropane	0.00	1284	63	0	Not Found	UG/L	479	0.000
25)	74-95-3 Dibromomethane	0.00	1302	93	0	Not Found	UG/L	693	0.000
26)	75-27-4 Bromodichloromethane	15.39	1318	83	32193	0.76	UG/L	976	0.318
27)	10061-01-5 Cis-1,3-Dichloropropene	0.00	1383	75	0	Not Found	UG/L	707	0.000
28)	108-88-3 Toluene	16.72	1432	91	11097	0.05	UG/L	973	1.564
29)	10061-02-6 Trans-1,3-Dichloropropene	0.00	1457	75	0	Not Found	UG/L	579	0.000
30)	79-00-5 1,1,2-Trichloroethane	0.00	1485	97	0	Not Found	UG/L	353	0.000

* Compound is ISTD

Operator ID: MC

Quant Time: 07/20/99 15:18

Output File: AE04403D.1A2

Injected at: 07/19/99 01:18

Data File: AE04403D.MS

Dilution Factor: 1.00

Name: AE04403D

Instrument ID: 20701-1284

Sample: Date: 7/16/1999 by Jerald Conway

ID File: VOA624G.QCI

Comment: Location: Hull / Madison (#5237A) (Duplicate)

Last Calibration: 07/19/99

Last Qcal Time: 07/19/99 08:12

	Compound	R.T.	Scan#	Q	ion	Area	Conc	Units	Fit	RF
31)	142-28-9	1,3-Dichloropropane	0.00	1513	76	0	Not Found	UG/L	468	0.000
32)	127-18-4	Tetrachloroethene	17.68	1515	166	82517	2.15	UG/L	985	0.288
33)	124-48-1	Dibromochloromethane	18.08	1548	129	19434	0.73	UG/L	997	0.201
34)	106-93-4	1,2-Dibromoethane	0.00	1572	107	0	Not Found	UG/L	505	0.000
35)	108-90-7	Chlorobenzene	19.15	1641	112	1529	0.01	UG/L	838	0.855
36)	630-20-6	1,1,1,2-Tetrachloroethane	0.00	1656	131	0	Not Found	UG/L	738	0.000
37)	100-41-4	Ethylbenzene	19.24	1648	91	7653	0.04	UG/L	949	1.609
38)	108-38-3	1,3-Dimethylbenzene (m-Xylene	19.44	1665	91	21858	0.06	UG/L	981	2.889
39)	106-42-3	1,4-Dimethylbenzene (p-Xylene	19.44	1665	91	21858	0.06	UG/L	988	2.889
40)	95-47-6	1,2-Dimethylbenzene (o-Xylene	20.15	1726	91	14704	0.08	UG/L	759	1.431
41)	100-42-5	Styrene	20.14	1725	104	4900	0.06	UG/L	935	0.626
42)	75-25-2	Bromoform	20.56	1761	171	6772	0.31	UG/L	908	0.164
43)	98-82-8	Isopropylbenzene	20.73	1776	105	5745	0.03	UG/L	907	1.579
44)	79-34-5	1,1,2,2-Tetrachloroethane	0.00	1818	83	0	Not Found	UG/L	371	0.000
45)	96-18-4	1,2,3-Trichloropropane	0.00	1829	75	0	Not Found	UG/L	42	0.000
46)	108-86-1	Bromobenzene	0.00	1832	77	0	Not Found	UG/L	884	0.000
47)	103-65-1	n-Propylbenzene	21.44	1837	91	6786	0.03	UG/L	940	1.763
48)	95-49-8	2-Chlorotoluene	0.00	1858	126	0	Not Found	UG/L	821	0.000
49)	108-67-8	1,3,5-Trimethylbenzene	21.70	1859	105	19220	0.09	UG/L	880	1.544
50)	106-43-4	4-Chlorotoluene	21.85	1872	91	9953	0.06	UG/L	791	1.208
51)	98-06-6	tert-Butylbenzene	22.33	1913	119	14019	0.06	UG/L	950	1.654
52)	95-63-6	1,2,4-Trimethylbenzene	22.40	1919	105	13205	0.07	UG/L	922	1.413
53)	135-98-8	sec-Butylbenzene	0.00	1947	105	0	Not Found	UG/L	510	0.000
54)	99-87-6	4-Isopropyltoluene	22.91	1963	119	34881	0.16	UG/L	949	1.596
55)	541-73-1	1,3-Dichlorobenzene	23.01	1971	146	22482	0.23	UG/L	952	0.745
56)	106-46-7	1,4-Dichlorobenzene	23.16	1984	146	43137	0.32	UG/L	951	1.027
57)	104-51-8	n-Butylbenzene	23.68	2029	91	13614	0.08	UG/L	853	1.208
58)	95-50-1	1,2-Dichlorobenzene	0.00	2047	146	0	Not Found	UG/L	675	0.000
59)	96-12-8	1,2-Dibromo-3-Chloropropane	0.00	2170	75	0	Not Found	UG/L	770	0.000
60)	120-82-1	1,2,4-Trichlorobenzene	27.15	2326	180	3030	0.07	UG/L	761	0.331

* Compound is ISTD

Operator ID: MC Quant Time: 07/20/99 15:18
Output File: AE04403D.1A2 Injected at: 07/19/99 01:18
Data File: AE04403D.MS Dilution Factor: 1.00
Name: AE04403D Instrument ID: 20701-1284
Sample: Date: 7/16/1999 by Jerald Conway

ID File: VOA624G.QCI
Comment: Location: Hull / Madison (#5237A) (Duplicate)
Last Calibration: 07/19/99 Last Qcal Time: 07/19/99 08:12

	Compound	R.T.	Scan#	Q ion	Area	Conc	Units	Fit	Rf
61)	87-68-3 Hexachlorobutadiene	0.00	2357	225	0	Not Found	UG/L	810	0.000
62)	91-20-3 Naphthalene	27.77	2379	128	11440	0.17	UG/L	864	0.514
63)	82-61-6 1,2,3-Trichlorobenzene	28.35	2429	180	5678	0.12	UG/L	795	0.344

* Compound is ISTD

Operator ID: MC Quant Time: 07/20/99 15:18
 Output File: AE04403S.1A2 Injected at: 07/19/99 01:58
 Data File: AE04403S.MS Dilution Factor: 1.00
 Name: AE04403S Instrument ID: 20701-1284
 Sample: Date: 7/16/1999 by Jerald Conway

ID File: VOA624G.QCI

Comment: Location: Hull / Madison (#5237A) (Spike 5 ppb)

Last Calibration: 07/19/99

Last Qcal Time: 07/19/99 08:12

	Compound	R.T.	Scan#	Q ion	Area	Conc	Units	Fit	Rf
1)	*107-06-2 Fluorobenzene	13.94	1194	96	724780	5.00	UG/L	997	1.000
2)	4-Bromofluorobenzene (SG)	21.03	1802	95	392526	5.00	UG/L	999	0.542
3)	1,2-Dichlorobenzene-d4 (SG)	23.81	2040	152	245504	5.00	UG/L	982	0.339
4)	75-71-8 Dichlorodifluoromethane	4.55	390	85	243898	4.28	UG/L	939	0.393
5)	74-87-3 Chloromethane	5.10	436	47	119641	4.43	UG/L	980	0.187
6)	75-01-4 Vinyl Chloride	5.42	464	62	169273	4.75	UG/L	951	0.247
7)	74-83-9 Bromomethane	6.37	546	94	88216	4.38	UG/L	907	0.139
8)	75-00-3 Chloroethane	6.64	569	49	33059	5.01	UG/L	826	0.046
9)	75-69-4 Trichlorofluoromethane	7.31	626	101	400792	5.47	UG/L	989	0.506
10)	75-35-4 1,1-Dichloroethene	8.53	730	61	319864	5.19	UG/L	985	0.426
11)	75-09-2 Methylene Chloride	9.52	815	49	694114	3.24	UG/L	848	1.478
12)	156-60-5 Trans-1,2-Dichloroethene	10.09	864	61	318949	5.03	UG/L	993	0.438
13)	75-34-3 1,1-Dichloroethane	10.89	932	63	329839	4.59	UG/L	937	0.496
14)	156-59-4 Cis-1,2-Dichloroethene	11.95	1023	61	367554	4.98	UG/L	980	0.509
15)	590-20-7 2,2-Dichloropropane	11.97	1025	97	77435	5.11	UG/L	996	0.105
16)	74-97-5 Bromochloromethane	12.38	1060	49	345280	5.14	UG/L	902	0.464
17)	67-66-3 Chloroform	12.48	1069	83	564110	7.97	UG/L	962	0.488
18)	71-55-6 1,1,1-Trichloroethane	12.87	1102	97	517899	4.97	UG/L	984	0.719
19)	563-58-6 1,1-Dichloropropene	13.15	1126	75	288886	5.25	UG/L	967	0.380
20)	56-23-5 Carbon Tetrachloride	13.17	1128	117	276277	4.94	UG/L	978	0.387
21)	71-43-2 Benzene	13.52	1158	78	713880	4.54	UG/L	994	1.085
22)	107-06-2 1,2-Dichloroethane	13.50	1156	62	282634	5.18	UG/L	816	0.377
23)	79-01-6 Trichloroethene	14.57	1248	130	216678	4.97	UG/L	978	0.301
24)	78-87-5 1,2,-Dichloropropane	14.95	1281	63	130559	5.28	UG/L	890	0.171
25)	74-95-3 Dibromomethane	15.15	1298	93	115122	4.79	UG/L	979	0.166
26)	75-27-4 Bromodichloromethane	15.38	1317	83	310657	5.94	UG/L	977	0.362
27)	10061-01-5 Cis-1,3-Dichloropropene	16.10	1379	75	304953	4.49	UG/L	931	0.469
28)	108-88-3 Toluene	16.71	1431	91	987834	4.67	UG/L	983	1.460
29)	10061-02-6 Trans-1,3-Dichloropropene	16.99	1455	75	290552	4.77	UG/L	923	0.420
30)	79-00-5 1,1,2-Trichloroethane	17.33	1484	97	162170	5.03	UG/L	885	0.223

* Compound is ISTD

Operator ID: MC Quant Time: 07/20/99 15:18
 Output File: AE04403S.1A2 Injected at: 07/19/99 01:58
 Data File: AE04403S.MS Dilution Factor: 1.00
 Name: AE04403S Instrument ID: 20701-1284
 Sample: Date: 7/16/1999 by Jerald Conway

ID File: VOA624G.QCI

Comment: Location: Hull / Madison (#5237A) (Spike 5 ppb)

Last Calibration: 07/19/99

Last Qcal Time: 07/19/99 08:12

	Compound	R.T.	Scan#	Q ion	Area	Conc	Units	Fit	Rf	
31)	142-28-9	1,3-Dichloropropane	17.63	1510	76	212315	4.82	UG/L	895	0.304
32)	127-18-4	Tetrachloroethene	17.68	1514	166	336713	7.61	UG/L	982	0.306
33)	124-48-1	Dibromochloromethane	18.06	1547	129	206360	5.39	UG/L	995	0.265
34)	106-93-4	1,2-Dibromoethane	18.32	1569	107	181807	4.83	UG/L	1000	0.260
35)	108-90-7	Chlorobenzene	19.12	1638	112	630669	4.43	UG/L	970	0.983
36)	630-20-6	1,1,1,2-Tetrachloroethane	19.21	1646	131	288133	5.09	UG/L	943	0.391
37)	100-41-4	Ethylbenzene	19.22	1647	91	1100130	4.58	UG/L	994	1.657
38)	108-38-3	1,3-Dimethylbenzene (m-Xylene)	19.41	1663	91	1971466	4.22	UG/L	997	3.220
39)	106-42-3	1,4-Dimethylbenzene (p-Xylene)	19.41	1663	91	1971466	4.22	UG/L	996	3.220
40)	95-47-6	1,2-Dimethylbenzene (o-Xylene)	20.12	1723	91	995611	4.41	UG/L	875	1.558
41)	100-42-5	Styrene	20.13	1725	104	452331	4.14	UG/L	953	0.754
42)	75-25-2	Bromoform	20.53	1759	171	185600	5.20	UG/L	966	0.247
43)	98-82-8	Isopropylbenzene	20.73	1775	105	1121189	4.48	UG/L	997	1.726
44)	79-34-5	1,1,2,2-Tetrachloroethane	21.18	1815	83	164921	5.46	UG/L	915	0.209
45)	96-18-4	1,2,3-Trichloropropane	21.32	1826	75	244204	4.96	UG/L	896	0.340
46)	108-86-1	Bromobenzene	21.39	1833	77	573546	4.67	UG/L	986	0.847
47)	103-65-1	n-Propylbenzene	21.43	1836	91	1214993	4.28	UG/L	992	1.957
48)	95-49-8	2-Chlorotoluene	21.83	1870	126	261803	4.09	UG/L	953	0.442
49)	108-67-8	1,3,5-Trimethylbenzene	21.69	1858	105	1003948	4.26	UG/L	992	1.628
50)	106-43-4	4-Chlorotoluene	21.84	1871	91	775567	4.10	UG/L	992	1.306
51)	98-06-6	tert-Butylbenzene	22.30	1911	119	1119803	4.56	UG/L	952	1.693
52)	95-63-6	1,2,4-Trimethylbenzene	22.38	1917	105	906184	4.10	UG/L	996	1.526
53)	135-98-8	sec-Butylbenzene	22.69	1944	105	1153951	4.43	UG/L	991	1.798
54)	99-87-6	4-Isopropyltoluene	22.89	1961	119	989469	4.26	UG/L	989	1.604
55)	541-73-1	1,3-Dichlorobenzene	22.98	1969	146	447072	4.07	UG/L	988	0.758
56)	106-46-7	1,4-Dichlorobenzene	23.12	1981	146	463371	4.23	UG/L	976	0.757
57)	104-51-8	n-Butylbenzene	23.64	2025	91	801139	4.25	UG/L	992	1.300
58)	95-50-1	1,2-Dichlorobenzene	23.85	2043	146	368935	4.02	UG/L	980	0.634
59)	96-12-8	1,2-Dibromo-3-Chloropropane	25.32	2169	75	50510	4.32	UG/L	988	0.081
60)	120-82-1	1,2,4-Trichlorobenzene	27.11	2323	180	196760	4.13	UG/L	983	0.329

* Compound is ISTD

Operator ID: MC Quant Time: 07/20/99 15:18
 Output File: AE04403S.1A2 Injected at: 07/19/99 01:58
 Data File: AE04403S.MS Dilution Factor: 1.00
 Name: AE04403S Instrument ID: 20701-1284
 Sample Date: 7/16/1999 by Jerald Conway

ID File: VOA624G.QCI
 Comment: Location: Hull / Madison (#5237A) (Spike 5 ppb)
 Last Calibration: 07/19/99 Last Qcal Time: 07/19/99 08:12

Compound		R.T.	Scan#	Q ion	Area	Conc	Units	Fit	Rf	

61)	87-68-3	Hexachlorobutadiene	27.44	2351	225	227011	4.13	UG/L	994	0.379
62)	91-20-3	Naphthalene	27.76	2378	128	340453	4.28	UG/L	992	0.550
63)	82-61-6	1,2,3-Trichlorobenzene	28.35	2429	180	189936	4.04	UG/L	977	0.325

* Compound is ISTD

Operator ID: MC Quant Time: 07/20/99 15:10
Output File: AEG18CC3.1A2 Injected at: 07/19/99 09:16
Data File: AEG18CC3.MS Dilution Factor: 1.00
Name: AEG18CC3 Instrument ID: 20701-1284
Sample: 2 ppb VOC check standard

ID File: VOA624G.QCI

Comment: 2 ppb VOC check standard

Last Calibration: 07/19/99

Last Qcal Time: 07/19/99 08:12

	Compound	R.T.	Scan#	Q Ion	Area	Conc	Units	Fit	Rf
1)	*107-06-2 Fluorobenzene	13.96	1195	96	624887	5.00	UG/L	997	1.000
2)	4-Bromofluorobenzene (SG)	21.07	1805	95	382330	5.00	UG/L	999	0.612
3)	1,2-Dichlorobenzene-d4 (SG)	23.84	2042	152	243412	5.00	UG/L	993	0.390
4)	75-71-8 Dichlorodifluoromethane	4.56	390	85	106179	2.11	UG/L	935	0.403
5)	74-87-3 Chloromethane	5.11	437	47	49752	2.05	UG/L	993	0.195
6)	75-01-4 Vinyl Chloride	5.43	465	62	64079	2.19	UG/L	929	0.235
7)	74-83-9 Bromomethane	6.39	547	94	37167	2.15	UG/L	899	0.139
8)	75-00-3 Chloroethane	6.65	570	49	10563	2.09	UG/L	771	0.041
9)	75-69-4 Trichlorofluoromethane	7.32	627	101	135258	1.89	UG/L	987	0.572
10)	75-35-4 1,1-Dichloroethene	8.53	730	61	108018	1.92	UG/L	982	0.451
11)	75-09-2 Methylene Chloride	9.54	817	49	622924	3.39	UG/L	732	1.472
12)	156-60-5 Trans-1,2-Dichloroethene	10.10	865	61	110921	1.99	UG/L	995	0.448
13)	75-34-3 1,1-Dichloroethane	10.90	934	63	114505	1.83	UG/L	932	0.502
14)	156-59-4 Cis-1,2-Dichloroethene	11.96	1024	61	118374	1.80	UG/L	975	0.527
15)	590-20-7 2,2-Dichloropropane	11.97	1025	97	23950	1.70	UG/L	987	0.113
16)	74-97-5 Bromochloromethane	12.39	1061	49	102742	1.89	UG/L	905	0.436
17)	67-66-3 Chloroform	12.49	1070	83	114050	1.81	UG/L	944	0.504
18)	71-55-6 1,1,1-Trichloroethane	12.89	1104	97	171180	2.06	UG/L	986	0.666
19)	563-58-6 1,1-Dichloropropene	13.16	1127	75	98621	1.89	UG/L	948	0.417
20)	56-23-5 Carbon Tetrachloride	13.19	1130	117	87282	1.89	UG/L	987	0.371
21)	71-43-2 Benzene	13.54	1159	78	253238	1.89	UG/L	994	1.072
22)	107-06-2 1,2-Dichloroethane	13.52	1158	62	96461	1.99	UG/L	878	0.389
23)	79-01-6 Trichloroethene	14.59	1249	130	74475	1.86	UG/L	978	0.320
24)	78-87-5 1,2,-Dichloropropane	14.96	1282	63	41214	1.72	UG/L	891	0.193
25)	74-95-3 Dibromomethane	15.18	1300	93	35712	1.89	UG/L	979	0.152
26)	75-27-4 Bromodichloromethane	15.39	1318	83	85279	2.06	UG/L	974	0.331
27)	10061-01-5 Cis-1,3-Dichloropropene	16.13	1381	75	100340	1.83	UG/L	946	0.440
28)	108-88-3 Toluene	16.72	1432	91	352700	1.86	UG/L	982	1.521
29)	10061-02-6 Trans-1,3-Dichloropropene	16.99	1456	75	95568	1.61	UG/L	921	0.474
30)	79-00-5 1,1,2-Trichloroethane	17.34	1485	97	54064	1.91	UG/L	790	0.227

* Compound is ISTD

Operator ID: MC Quant Time: 07/20/99 15:10
Output File: AEG18CC3.1A2 Injected at: 07/19/99 09:16
Data File: AEG18CC3.MS Dilution Factor: 1.00
Name: AEG18CC3 Instrument ID: 20701-1284
Sample: 2 ppb VOC check standard

ID File: VOA624G.QCI

Comment: 2 ppb VOC check standard

Last Calibration: 07/19/99

Last Qcal Time: 07/19/99 08:12

	Compound	R.T.	Scan#	Q	ion	Area	Conc	Units	Fit	Rf
31)	142-28-9	1,3-Dichloropropane	17.65	1511	76	74986	1.96	UG/L	893	0.306
32)	127-18-4	Tetrachloroethene	17.69	1515	166	74991	2.09	UG/L	979	0.288
33)	124-48-1	Dibromochloromethane	18.07	1548	129	50817	1.90	UG/L	994	0.214
34)	106-93-4	1,2-Dibromoethane	18.34	1571	107	53134	1.99	UG/L	996	0.214
35)	108-90-7	Chlorobenzene	19.14	1640	112	201347	1.79	UG/L	975	0.902
36)	630-20-6	1,1,1,2-Tetrachloroethane	19.23	1648	131	90404	1.90	UG/L	934	0.381
37)	100-41-4	Ethylbenzene	19.26	1649	91	380141	1.87	UG/L	992	1.628
38)	108-38-3	1,3-Dimethylbenzene (m-Xylene)	19.43	1665	91	693633	1.84	UG/L	997	3.021
39)	106-42-3	1,4-Dimethylbenzene (p-Xylene)	19.43	1665	91	693633	1.84	UG/L	997	3.021
40)	95-47-6	1,2-Dimethylbenzene (o-Xylene)	20.13	1725	91	341685	1.85	UG/L	870	1.480
41)	100-42-5	Styrene	20.15	1726	104	156884	1.86	UG/L	940	0.677
42)	75-25-2	Bromoform	20.57	1762	171	41499	1.82	UG/L	957	0.183
43)	98-82-8	Isopropylbenzene	20.74	1777	105	409334	2.00	UG/L	997	1.641
44)	79-34-5	1,1,2,2-Tetrachloroethane	21.21	1817	83	49394	1.97	UG/L	916	0.201
45)	96-18-4	1,2,3-Trichloropropane	21.34	1828	75	75790	1.91	UG/L	938	0.317
46)	108-86-1	Bromobenzene	21.40	1834	77	201066	1.89	UG/L	990	0.850
47)	103-65-1	n-Propylbenzene	21.45	1838	91	426623	1.85	UG/L	987	1.841
48)	95-49-8	2-Chlorotoluene	21.86	1872	126	93231	1.76	UG/L	957	0.423
49)	108-67-8	1,3,5-Trimethylbenzene	21.71	1859	105	396785	2.01	UG/L	994	1.581
50)	106-43-4	4-Chlorotoluene	21.86	1873	91	281817	1.81	UG/L	991	1.248
51)	98-06-6	tert-Butylbenzene	22.33	1913	119	406594	1.95	UG/L	957	1.670
52)	95-63-6	1,2,4-Trimethylbenzene	22.39	1918	105	331508	1.82	UG/L	995	1.460
53)	135-98-8	sec-Butylbenzene	22.71	1945	105	423356	1.94	UG/L	990	1.747
54)	99-87-6	4-Isopropyltoluene	22.91	1963	119	370061	1.85	UG/L	988	1.599
55)	541-73-1	1,3-Dichlorobenzene	23.00	1970	146	158527	1.69	UG/L	989	0.750
56)	106-46-7	1,4-Dichlorobenzene	23.15	1983	146	210567	1.88	UG/L	981	0.899
57)	104-51-8	n-Butylbenzene	23.66	2027	91	304089	1.95	UG/L	993	1.247
58)	95-50-1	1,2-Dichlorobenzene	23.87	2045	146	142839	1.77	UG/L	958	0.648
59)	96-12-8	1,2-Dibromo-3-Chloropropane	25.36	2172	75	20905	1.79	UG/L	985	0.094
60)	120-82-1	1,2,4-Trichlorobenzene	27.13	2324	180	66277	1.61	UG/L	975	0.330

* Compound is ISTD

Operator ID: MC Quant Time: 07/20/99 15:10
Output File: AEG18CC3.1A2 Injected at: 07/19/99 09:16
Data File: AEG18CC3.MS Dilution Factor: 1.00
Name: AEG18CC3 Instrument ID: 20701-1284
Sample: 2 ppb VOC check standard

ID File: VOA624G.QCI

Comment: 2 ppb VOC check standard

Last Calibration: 07/19/99

Last Qcal Time: 07/19/99 08:12

	Compound	R.T.	Scan#	Q	ion	Area	Conc	Units	Fit	RF
61)	87-68-3 Hexachlorobutadiene	27.45	2352	225		86972	1.80	UG/L	985	0.387
62)	91-20-3 Naphthalene	27.76	2379	128		130101	1.97	UG/L	988	0.529
63)	82-61-6 1,2,3-Trichlorobenzene	28.36	2430	180		69340	1.65	UG/L	973	0.336

* Compound is ISTD

Operator ID: MC Quant Time: 07/20/99 15:08
 Output File: AEG18CC2.1A2 Injected at: 07/19/99 03:58
 Data File: AEG18CC2.MS Dilution Factor: 1.00
 Name: AEG18CC2 Instrument ID: 20701-1284
 Sample: 5 ppb VOC check standard

ID File: VOA624G.QCI

Comment: 5 ppb VOC check standard

Last Calibration: 07/19/99

Last Qcal Time: 07/19/99 08:12

	Compound	R.T.	Scan#	Q ion	Area	Conc	Units	Fit	Rf
1)	*107-06-2 Fluorobenzene	13.97	1196	96	600225	5.00	UG/L	997	1.000
2)	4-Bromofluorobenzene (SG)	21.06	1804	95	384410	5.00	UG/L	999	0.641
3)	1,2-Dichlorobenzene-d4 (SG)	23.82	2041	152	230578	5.00	UG/L	982	0.385
4)	75-71-8 Dichlorodifluoromethane	4.56	390	85	254800	5.49	UG/L	940	0.387
5)	74-87-3 Chloromethane	5.10	436	47	120235	5.46	UG/L	989	0.184
6)	75-01-4 Vinyl Chloride	5.42	464	62	161688	5.40	UG/L	942	0.250
7)	74-83-9 Bromomethane	6.37	546	94	86007	5.16	UG/L	899	0.139
8)	75-00-3 Chloroethane	6.65	569	49	31365	5.59	UG/L	827	0.047
9)	75-69-4 Trichlorofluoromethane	7.31	626	101	344060	5.71	UG/L	989	0.502
10)	75-35-4 1,1-Dichloroethene	8.52	729	61	269027	5.28	UG/L	982	0.425
11)	75-09-2 Methylene Chloride	9.53	816	49	936903	5.64	UG/L	783	1.385
12)	156-60-5 Trans-1,2-Dichloroethene	10.10	865	61	263689	5.02	UG/L	990	0.438
13)	75-34-3 1,1-Dichloroethane	10.89	933	63	282717	4.75	UG/L	931	0.496
14)	156-59-4 Cis-1,2-Dichloroethene	11.95	1024	61	299340	4.90	UG/L	981	0.510
15)	590-20-7 2,2-Dichloropropane	11.99	1026	97	64028	5.10	UG/L	994	0.105
16)	74-97-5 Bromochloromethane	12.39	1061	49	284241	5.11	UG/L	879	0.464
17)	67-66-3 Chloroform	12.50	1070	83	310511	5.33	UG/L	951	0.486
18)	71-55-6 1,1,1-Trichloroethane	12.88	1103	97	383534	4.50	UG/L	986	0.710
19)	563-58-6 1,1-Dichloropropene	13.16	1127	75	226739	4.94	UG/L	931	0.383
20)	56-23-5 Carbon Tetrachloride	13.20	1130	117	231677	4.99	UG/L	986	0.387
21)	71-43-2 Benzene	13.52	1158	78	645376	4.95	UG/L	994	1.087
22)	107-06-2 1,2-Dichloroethane	13.52	1157	62	237902	5.27	UG/L	834	0.376
23)	79-01-6 Trichloroethene	14.59	1249	130	179706	4.98	UG/L	983	0.301
24)	78-87-5 1,2,-Dichloropropane	14.97	1282	63	110553	5.43	UG/L	889	0.170
25)	74-95-3 Dibromomethane	15.18	1300	93	95117	4.78	UG/L	973	0.166
26)	75-27-4 Bromodichloromethane	15.39	1318	83	226365	5.12	UG/L	974	0.369
27)	10061-01-5 Cis-1,3-Dichloropropene	16.11	1380	75	266731	4.72	UG/L	942	0.472
28)	108-88-3 Toluene	16.72	1432	91	850310	4.87	UG/L	986	1.456
29)	10061-02-6 Trans-1,3-Dichloropropene	17.00	1456	75	257708	5.19	UG/L	924	0.414
30)	79-00-5 1,1,2-Trichloroethane	17.33	1485	97	146712	5.51	UG/L	827	0.222

* Compound is ISTD

Operator ID: MC Quant Time: 07/20/99 15:08
 Output File: AEG18CC2.1A2 Injected at: 07/19/99 03:58
 Data File: AEG18CC2.MS Dilution Factor: 1.00
 Name: AEG18CC2 Instrument ID: 20701-1284
 Sample: 5 ppb VOC check standard

ID File: VOA624G.QCI

Comment: 5 ppb VOC check standard

Last Calibration: 07/19/99

Last Qcal Time: 07/19/99 08:12

	Compound	R.T.	Scan#	Q ion	Area	Conc	Units	Fit	RF
31)	142-28-9 1,3-Dichloropropane	17.64	1511	76	186504	5.12	UG/L	900	0.304
32)	127-18-4 Tetrachloroethene	17.68	1514	166	170812	4.90	UG/L	983	0.291
33)	124-48-1 Dibromochloromethane	18.07	1548	129	149367	4.88	UG/L	994	0.256
34)	106-93-4 1,2-Dibromoethane	18.33	1570	107	155511	4.94	UG/L	998	0.263
35)	108-90-7 Chlorobenzene	19.13	1639	112	501722	4.28	UG/L	971	0.978
36)	630-20-6 1,1,1,2-Tetrachloroethane	19.24	1648	131	240356	5.13	UG/L	945	0.391
37)	100-41-4 Ethylbenzene	19.25	1649	91	915346	4.60	UG/L	993	1.658
38)	108-38-3 1,3-Dimethylbenzene (m-Xylene)	19.44	1665	91	1658562	4.28	UG/L	998	3.225
39)	106-42-3 1,4-Dimethylbenzene (p-Xylene)	19.44	1665	91	1658562	4.28	UG/L	997	3.225
40)	95-47-6 1,2-Dimethylbenzene (o-Xylene)	20.14	1725	91	823429	4.40	UG/L	864	1.558
41)	100-42-5 Styrene	20.15	1726	104	394000	4.32	UG/L	955	0.761
42)	75-25-2 Bromoform	20.57	1762	171	128478	4.61	UG/L	961	0.233
43)	98-82-8 Isopropylbenzene	20.74	1777	105	914320	4.42	UG/L	997	1.724
44)	79-34-5 1,1,2,2-Tetrachloroethane	21.20	1816	83	150187	5.97	UG/L	898	0.210
45)	96-18-4 1,2,3-Trichloropropane	21.33	1827	75	207934	5.09	UG/L	934	0.341
46)	108-86-1 Bromobenzene	21.38	1832	77	518362	5.10	UG/L	990	0.847
47)	103-65-1 n-Propylbenzene	21.44	1837	91	1012976	4.31	UG/L	993	1.958
48)	95-49-8 2-Chlorotoluene	21.69	1858	126	246651	4.61	UG/L	974	0.446
49)	108-67-8 1,3,5-Trimethylbenzene	21.70	1859	105	867838	4.43	UG/L	994	1.632
50)	106-43-4 4-Chlorotoluene	21.85	1872	91	674189	4.29	UG/L	990	1.311
51)	98-06-6 tert-Butylbenzene	22.32	1912	119	981977	4.83	UG/L	954	1.695
52)	95-63-6 1,2,4-Trimethylbenzene	22.40	1919	105	784090	4.27	UG/L	994	1.532
53)	135-98-8 sec-Butylbenzene	22.70	1945	105	1006055	4.65	UG/L	989	1.803
54)	99-87-6 4-Isopropyltoluene	22.92	1963	119	842024	4.38	UG/L	992	1.604
55)	541-73-1 1,3-Dichlorobenzene	23.01	1971	146	374758	4.12	UG/L	983	0.758
56)	106-46-7 1,4-Dichlorobenzene	23.15	1983	146	369935	4.02	UG/L	972	0.768
57)	104-51-8 n-Butylbenzene	23.67	2027	91	665902	4.27	UG/L	992	1.300
58)	95-50-1 1,2-Dichlorobenzene	23.87	2045	146	349448	4.62	UG/L	970	0.630
59)	96-12-8 1,2-Dibromo-3-Chloropropane	25.35	2172	75	51420	5.70	UG/L	993	0.076
60)	120-82-1 1,2,4-Trichlorobenzene	27.15	2326	180	157274	3.98	UG/L	985	0.329

* Compound is ISTD

Operator ID: MC Quant Time: 07/20/99 15:08
 Output File: AEG18CC2.1A2 Injected at: 07/19/99 03:58
 Data File: AEG18CC2.MS Dilution Factor: 1.00
 Name: AEG18CC2 Instrument ID: 20701-1284
 Sample: 5 ppb VOC check standard

ID File: VOA624G.QCI
 Comment: 5 ppb VOC check standard
 Last Calibration: 07/19/99

Last Qcal Time: 07/19/99 08:12

	Compound	R.T.	Scan#	Q ion	Area	Conc	Units	Fit	Rf
61)	87-68-3 Hexachlorobutadiene	27.44	2351	225	200740	4.43	UG/L	994	0.378
62)	91-20-3 Naphthalene	27.77	2380	128	309907	4.67	UG/L	989	0.553
63)	82-61-5 1,2,3-Trichlorobenzene	28.36	2430	180	162239	4.18	UG/L	972	0.324

* Compound is ISTD

Operator ID: MC Quant Time: 07/20/99 15:07
 Output File: AEG18CC1.1A2 Injected at: 07/18/99 22:00
 Data File: AEG18CC1.MS Dilution Factor: 1.00
 Name: AEG18CC1 Instrument ID: 20701-1284
 Sample: 10 ppb VOC check standard

ID File: VOA624G.QCI

Comment: 10 ppb VOC check standard

Last Calibration: 07/19/99

Last Qcal Time: 07/19/99 08:12

Compound	R.T.	Scan#	Q ion	Area	Conc	Units	Fit	Rf
1) *107-06-2 Fluorobenzene	13.95	1194	96	662632	5.00	UG/L	997	1.000
2) 4-Bromofluorobenzene (SG)	21.07	1804	95	401098	5.00	UG/L	999	0.606
3) 1,2-Dichlorobenzene-d4 (SG)	23.82	2040	152	253849	5.00	UG/L	988	0.384
4) 75-71-8 Dichlorodifluoromethane	4.56	390	85	487385	10.41	UG/L	931	0.354
5) 74-87-3 Chloromethane	5.10	437	47	249711	10.01	UG/L	988	0.189
6) 75-01-4 Vinyl Chloride	5.43	465	62	362474	10.95	UG/L	929	0.250
7) 74-83-9 Bromomethane	6.39	547	94	187447	10.62	UG/L	895	0.134
8) 75-00-3 Chloroethane	6.66	570	49	75638	10.97	UG/L	841	0.053
9) 75-69-4 Trichlorofluoromethane	7.32	627	101	710167	9.60	UG/L	989	0.559
10) 75-35-4 1,1-Dichloroethene	8.55	730	61	571019	9.53	UG/L	977	0.453
11) 75-09-2 Methylene Chloride	9.53	815	49	1535431	9.15	UG/L	816	1.267
12) 156-60-5 Trans-1,2-Dichloroethene	10.10	864	61	573765	9.04	UG/L	991	0.479
13) 75-34-3 1,1-Dichloroethane	10.91	933	63	595322	9.21	UG/L	937	0.488
14) 156-59-4 Cis-1,2-Dichloroethene	11.96	1023	61	657457	9.63	UG/L	975	0.515
15) 590-20-7 2,2-Dichloropropane	11.97	1024	97	122814	8.90	UG/L	994	0.105
16) 74-97-5 Bromochloromethane	12.40	1060	49	683275	11.12	UG/L	904	0.464
17) 67-66-3 Chloroform	12.50	1069	83	671613	10.35	UG/L	952	0.490
18) 71-55-6 1,1,1-Trichloroethane	12.88	1102	97	941826	10.11	UG/L	990	0.704
19) 563-58-6 1,1-Dichloropropene	13.16	1126	75	540351	10.38	UG/L	973	0.394
20) 56-23-5 Carbon Tetrachloride	13.20	1129	117	506282	9.53	UG/L	975	0.401
21) 71-43-2 Benzene	13.52	1157	78	1431492	10.13	UG/L	993	1.067
22) 107-06-2 1,2-Dichloroethane	13.52	1156	62	540872	11.12	UG/L	777	0.368
23) 79-01-6 Trichloroethene	14.59	1249	130	380989	9.14	UG/L	980	0.315
24) 78-87-5 1,2,-Dichloropropane	14.97	1281	63	232743	10.25	UG/L	894	0.172
25) 74-95-3 Dibromomethane	15.18	1299	93	215880	10.09	UG/L	980	0.162
26) 75-27-4 Bromodichloromethane	15.39	1317	83	510786	9.72	UG/L	973	0.397
27) 10061-01-5 Cis-1,3-Dichloropropene	16.11	1379	75	601936	9.73	UG/L	940	0.467
28) 108-88-3 Toluene	16.72	1431	91	1952967	9.75	UG/L	984	1.513
29) 10061-02-6 Trans-1,3-Dichloropropene	17.00	1455	75	554773	9.79	UG/L	932	0.428
30) 79-00-5 1,1,2-Trichloroethane	17.35	1485	97	331453	10.88	UG/L	823	0.230

* Compound is ISTD

Operator ID: MC
Output File: AEG18CC1.1A2
Data File: AEG18CC1.MS
Name: AEG18CC1
Sample: 10 ppb VOC check standard

Quant Time: 07/20/99 15:07
Injected at: 07/18/99 22:00
Dilution Factor: 1.00
Instrument ID: 20701-1284

ID File: VOA624G.QCI
Comment: 10 ppb VOC check standard
Last Calibration: 07/19/99

Last Qcal Time: 07/19/99 08:12

	Compound	R.T.	Scan#	Q	ion	Area	Conc	Units	Fit	Rf
31)	142-28-9	1,3-Dichloropropane	17.64	1510	76	415686	9.93	UG/L	913	0.316
32)	127-18-4	Tetrachloroethene	17.68	1514	166	409684	9.77	UG/L	981	0.317
33)	124-48-1	Dibromochloromethane	18.09	1548	129	380581	10.36	UG/L	996	0.278
34)	106-93-4	1,2-Dibromoethane	18.33	1569	107	347546	9.65	UG/L	999	0.272
35)	108-90-7	Chlorobenzene	19.13	1638	112	1223422	9.70	UG/L	972	0.953
36)	630-20-6	1,1,1,2-Tetrachloroethane	19.24	1647	131	552010	10.39	UG/L	942	0.401
37)	100-41-4	Ethylbenzene	19.25	1648	91	2242138	9.80	UG/L	993	1.728
38)	108-38-3	1,3-Dimethylbenzene (m-Xylene)	19.44	1664	91	3895892	9.92	UG/L	997	2.964
39)	106-42-3	1,4-Dimethylbenzene (p-Xylene)	19.44	1664	91	3895892	9.92	UG/L	997	2.964
40)	95-47-6	1,2-Dimethylbenzene (o-Xylene)	20.15	1725	91	1917492	9.85	UG/L	891	1.470
41)	100-42-5	Styrene	20.15	1725	104	949936	9.50	UG/L	948	0.755
42)	75-25-2	Bromoform	20.56	1760	171	393864	11.60	UG/L	972	0.257
43)	98-82-8	Isopropylbenzene	20.74	1776	105	2146692	9.64	UG/L	997	1.680
44)	79-34-5	1,1,2,2-Tetrachloroethane	21.20	1815	83	330062	10.69	UG/L	913	0.233
45)	96-18-4	1,2,3-Trichloropropane	21.33	1827	75	472824	10.02	UG/L	899	0.357
46)	108-86-1	Bromobenzene	21.38	1831	77	1172603	10.34	UG/L	988	0.856
47)	103-65-1	n-Propylbenzene	21.45	1837	91	2449379	9.63	UG/L	992	1.919
48)	95-49-8	2-Chlorotoluene	21.85	1871	126	542016	10.06	UG/L	966	0.407
49)	108-67-8	1,3,5-Trimethylbenzene	21.71	1859	105	2029058	11.06	UG/L	993	1.384
50)	106-43-4	4-Chlorotoluene	21.85	1871	91	1653886	10.76	UG/L	991	1.160
51)	98-06-6	tert-Butylbenzene	22.32	1911	119	2166051	9.69	UG/L	927	1.686
52)	95-63-6	1,2,4-Trimethylbenzene	22.38	1916	105	1937076	10.67	UG/L	995	1.371
53)	135-98-8	sec-Butylbenzene	22.70	1944	105	2287480	10.61	UG/L	991	1.627
54)	99-87-6	4-Isopropyltoluene	22.90	1961	119	2005419	10.89	UG/L	989	1.391
55)	541-73-1	1,3-Dichlorobenzene	23.00	1969	146	984214	10.63	UG/L	982	0.699
56)	106-46-7	1,4-Dichlorobenzene	23.16	1982	146	894471	9.83	UG/L	978	0.687
57)	104-51-8	n-Butylbenzene	23.66	2026	91	1601957	9.52	UG/L	993	1.270
58)	95-50-1	1,2-Dichlorobenzene	23.86	2043	146	848732	10.85	UG/L	981	0.591
59)	96-12-8	1,2-Dibromo-3-Chloropropane	25.33	2169	75	103870	10.49	UG/L	997	0.075
60)	120-82-1	1,2,4-Trichlorobenzene	27.14	2324	180	409961	9.45	UG/L	986	0.328

* Compound is ISTD

Operator ID: MC Quant Time: 07/20/99 15:07
Output File: AEG18CC1.1A2 Injected at: 07/18/99 22:00
Data File: AEG18CC1.MS Dilution Factor: 1.00
Name: AEG18CC1 Instrument ID: 20701-1284
Sample: 10 ppb VOC check standard

ID File: VOA624G.QCI
Comment: 10 ppb VOC check standard

Last Calibration: 07/19/99

Last Qcal Time: 07/19/99 08:12

	Compound	R.T.	Scan#	Q ion	Area	Conc	Units	Fit	Rf
61)	87-68-3 Hexachlorobutadiene	27.45	2351	225	478110	10.11	UG/L	992	0.357
62)	91-20-3 Naphthalene	27.78	2379	128	765928	10.48	UG/L	992	0.552
63)	82-61-6 1,2,3-Trichlorobenzene	28.35	2428	180	414781	10.12	UG/L	976	0.310

* Compound is ISTD

Operator ID: MC Quant Time: 07/20/99 15:13
 Output File: AEG18CC4.1A2 Injected at: 07/19/99 13:15
 Data File: AEG18CC4.MS Dilution Factor: 1.00
 Name: AEG18CC4 Instrument ID: 20701-1284
 Sample: 20 ppb VOC check standard

ID File: VOA624G.QCI

Comment: 20 ppb VOC check standard

Last Calibration: 07/19/99

Last Qcal Time: 07/19/99 08:12

	Compound	R.T.	Scan#	Q ion	Area	Conc	Units	Fit	Rf
1)	*107-06-2 Fluorobenzene	13.97	1197	96	679344	5.00	UG/L	996	1.000
2)	4-Bromofluorobenzene (SG)	21.08	1806	95	404036	5.00	UG/L	998	0.595
3)	1,2-Dichlorobenzene-d4 (SG)	23.85	2044	152	255374	5.00	UG/L	986	0.376
4)	75-71-8 Dichlorodifluoromethane	4.57	392	85	965042	19.77	UG/L	934	0.360
5)	74-87-3 Chloromethane	5.11	438	47	499037	18.47	UG/L	991	0.199
6)	75-01-4 Vinyl Chloride	5.45	467	62	685947	18.20	UG/L	930	0.278
7)	74-83-9 Bromomethane	6.39	548	94	343298	18.69	UG/L	900	0.136
8)	75-00-3 Chloroethane	6.66	571	49	146872	18.36	UG/L	845	0.059
9)	75-69-4 Trichlorofluoromethane	7.33	628	101	1548088	20.07	UG/L	989	0.568
10)	75-35-4 1,1-Dichloroethene	8.55	732	61	1226748	19.88	UG/L	986	0.455
11)	75-09-2 Methylene Chloride	9.55	818	49	2695367	19.64	UG/L	833	1.010
12)	156-60-5 Trans-1,2-Dichloroethene	10.12	867	61	1170110	18.49	UG/L	992	0.466
13)	75-34-3 1,1-Dichloroethane	10.91	935	63	1327030	19.70	UG/L	927	0.496
14)	156-59-4 Cis-1,2-Dichloroethene	11.97	1026	61	1285838	18.63	UG/L	980	0.508
15)	590-20-7 2,2-Dichloropropane	11.99	1027	97	256747	18.44	UG/L	994	0.103
16)	74-97-5 Bromochloromethane	12.41	1063	49	1254671	19.80	UG/L	887	0.467
17)	67-66-3 Chloroform	12.51	1072	83	1390874	20.21	UG/L	954	0.507
18)	71-55-6 1,1,1-Trichloroethane	12.90	1105	97	1833281	18.85	UG/L	987	0.716
19)	563-58-6 1,1-Dichloropropene	13.18	1129	75	999849	19.71	UG/L	921	0.374
20)	56-23-5 Carbon Tetrachloride	13.21	1132	117	1071586	19.22	UG/L	980	0.411
21)	71-43-2 Benzene	13.54	1160	78	2712181	18.32	UG/L	997	1.090
22)	107-06-2 1,2-Dichloroethane	13.53	1159	62	992105	19.25	UG/L	874	0.380
23)	79-01-6 Trichloroethene	14.60	1251	130	738453	17.65	UG/L	985	0.308
24)	78-87-5 1,2,-Dichloropropane	14.97	1283	63	476035	19.94	UG/L	900	0.176
25)	74-95-3 Dibromomethane	15.20	1302	93	460868	20.24	UG/L	977	0.168
26)	75-27-4 Bromodichloromethane	15.40	1320	83	1085374	19.50	UG/L	981	0.410
27)	10061-01-5 Cis-1,3-Dichloropropene	16.13	1382	75	1167603	17.94	UG/L	952	0.480
28)	108-88-3 Toluene	16.73	1434	91	3935464	18.73	UG/L	986	1.547
29)	10061-02-6 Trans-1,3-Dichloropropene	17.02	1458	75	1012225	17.25	UG/L	924	0.432
30)	79-00-5 1,1,2-Trichloroethane	17.36	1488	97	637204	18.87	UG/L	783	0.249

* Compound is ISTD

Operator ID: MC Quant Time: 07/20/99 15:13
Output File: AEG18CC4.1A2 Injected at: 07/19/99 13:15
Data File: AEG18CC4.MS Dilution Factor: 1.00
Name: AEG18CC4 Instrument ID: 20701-1284
Sample: 20 ppb VOC check standard

ID File: VOA624G.QCI

Comment: 20 ppb VOC check standard

Last Calibration: 07/19/99

Last Qcal Time: 07/19/99 08:12

	Compound	R.T.	Scan#	Q	ion	Area	Conc	Units	Fit	RF
31)	142-28-9	1,3-Dichloropropane	17.66	1513	76	795164	18.13	UG/L	901	0.323
32)	127-18-4	Tetrachloroethene	17.70	1517	166	774908	16.88	UG/L	983	0.338
33)	124-48-1	Dibromochloromethane	18.09	1550	129	738938	19.78	UG/L	994	0.275
34)	106-93-4	1,2-Dibromoethane	18.35	1572	107	730952	20.18	UG/L	999	0.267
35)	108-90-7	Chlorobenzene	19.15	1641	112	2399779	17.95	UG/L	970	0.984
36)	630-20-6	1,1,1,2-Tetrachloroethane	19.25	1650	131	1042196	19.74	UG/L	961	0.389
37)	100-41-4	Ethylbenzene	19.27	1651	91	4374111	18.12	UG/L	993	1.777
38)	108-38-3	1,3-Dimethylbenzene (m-Xylene)	19.45	1667	91	7551351	18.40	UG/L	997	3.021
39)	106-42-3	1,4-Dimethylbenzene (p-Xylene)	19.45	1667	91	7551351	18.40	UG/L	997	3.021
40)	95-47-6	1,2-Dimethylbenzene (o-Xylene)	20.15	1727	91	3591086	18.13	UG/L	870	1.458
41)	100-42-5	Styrene	20.16	1728	104	1822934	17.63	UG/L	944	0.762
42)	75-25-2	Bromoform	20.56	1762	171	764474	21.03	UG/L	967	0.268
43)	98-82-8	Isopropylbenzene	20.76	1779	105	4353183	17.62	UG/L	995	1.819
44)	79-34-5	1,1,2,2-Tetrachloroethane	21.21	1818	83	621085	18.52	UG/L	914	0.247
45)	96-18-4	1,2,3-Trichloropropane	21.34	1829	75	897432	18.70	UG/L	824	0.354
46)	108-86-1	Bromobenzene	21.41	1835	77	2157250	17.68	UG/L	990	0.898
47)	103-65-1	n-Propylbenzene	21.46	1839	91	4835265	18.49	UG/L	994	1.925
48)	95-49-8	2-Chlorotoluene	21.70	1860	126	969061	16.88	UG/L	977	0.423
49)	108-67-8	1,3,5-Trimethylbenzene	21.72	1861	105	3739131	17.55	UG/L	990	1.569
50)	106-43-4	4-Chlorotoluene	21.87	1874	91	2864957	16.77	UG/L	991	1.258
51)	98-06-6	tert-Butylbenzene	22.33	1914	119	4181112	18.30	UG/L	940	1.682
52)	95-63-6	1,2,4-Trimethylbenzene	22.40	1920	105	3310947	16.72	UG/L	995	1.458
53)	135-98-8	sec-Butylbenzene	22.72	1947	105	4465154	19.13	UG/L	995	1.718
54)	99-87-6	4-Isopropyltoluene	22.93	1965	119	3328845	17.26	UG/L	990	1.420
55)	541-73-1	1,3-Dichlorobenzene	23.01	1972	146	1569768	16.41	UG/L	976	0.705
56)	106-46-7	1,4-Dichlorobenzene	23.16	1985	146	1498044	16.27	UG/L	979	0.678
57)	104-51-8	n-Butylbenzene	23.68	2029	91	2819696	16.12	UG/L	994	1.288
58)	95-50-1	1,2-Dichlorobenzene	23.89	2047	146	1508539	18.20	UG/L	980	0.611
59)	96-12-8	1,2-Dibromo-3-Chloropropane	25.36	2173	75	191177	18.34	UG/L	989	0.077
60)	120-82-1	1,2,4-Trichlorobenzene	27.15	2327	180	607701	13.72	UG/L	982	0.326

* Compound is ISTD

Operator ID: MC Quant Time: 07/20/99 15:13
Output File: AEG18CC4.1A2 Injected at: 07/19/99 13:15
Data File: AEG18CC4.MS Dilution Factor: 1.00
Name: AEG18CC4 Instrument ID: 20701-1284
Sample: 20 ppb VOC check standard

ID File: VOA624G.QCI
Comment: 20 ppb VOC check standard
Last Calibration: 07/19/99

Last Qcal Time: 07/19/99 08:12

Compound			R.T.	Scan#	Q ion	Area	Conc	Units	Fit	Rf
61)	87-68-3	Hexachlorobutadiene	27.47	2354	225	821469	16.40	UG/L	994	0.369
62)	91-20-3	Naphthalene	27.78	2381	128	1319333	16.76	UG/L	991	0.580
63)	82-61-6	1,2,3-Trichlorobenzene	28.38	2432	180	673243	16.06	UG/L	975	0.309

* Compound is ISTD



INDUSTRIAL WASTE LABORATORY
 6000 Richard E. Hanan Drive
 Montgomery, Alabama 36108

Phone: (334) 261-1227 or 261-1225
 Fax: (334) 261-1242

0034

Chain of Custody Record

5

LOCATION Downtown Sanitary Sewer						P.O. # AFC 4400 - 4416						TURN AROUND TIME (Check One) <input checked="" type="checkbox"/> STANDARD <input type="checkbox"/> RUSH <input type="checkbox"/> PRIORITY ONE										
ADDRESS						PHONE #																
ATTENTION						FAX #																
PROJ. NO.		PROJECT NAME DSS				NO. OF CON-TAINERS	REMARKS AFC 4400 - 4416															
SAMPLERS: (Signature)																						
STA. NO.	DATE	TIME	COMP	GRAB	SPECIFIC LOCATION																	
5219	7-16	5:15		✓	Perry / Madison	+																
5228	7-16	5:19		✓	Lawrence / Madison	+																
5237	7-16	5:23		✓	McDonough / Madison	+																
5237A	7-16	5:27		✓	Hull / Madison	+																
5253	7-16	5:30		✓	Decatur / Madison	+																
5240	7-16	5:35		✓	McDonough / Dexter	+																
5231	7-16	5:43		✓	Lawrence / Dexter	+																
5233	7-16	5:49		✓	Lawrence / Washingt.	+																
5180	7-16	5:50		✓	Lawrence / Jefferson	+																
Relinquished by: (Signature)			Date/Time			Received by: (Signature)			Date/Time			Received by: (Signature)										
Relinquished by: (Signature)			Date/Time			Received for Laboratory by: (Signature)			Date/Time			Remarks										



INDUSTRIAL WASTE LABORATORY
6000 Richard E. Hanan Drive
Montgomery, Alabama 36108

Phone: (334) 261-1227 or 261-1225
Fax: (334) 261-1242

0035
Chain of Custody Record

LOCATION <i>Downtown Sanitary Sewer</i>						P.O. #						TURN AROUND TIME (Check One) <input checked="" type="checkbox"/> STANDARD <input type="checkbox"/> RUSH <input type="checkbox"/> PRIORITY ONE					
ADDRESS						PHONE #											
ATTENTION						FAX #											
PROJ. NO.						PROJECT NAME <i>DSS</i>											
SAMPLERS: (Signature) <i>[Signature]</i>						NO. OF CON-TAINERS <i>100</i>						REMARKS					
STA. NO.	DATE	TIME	COMP	GRAB	SPECIFIC LOCATION												
<i>5185</i>	<i>7-16</i>	<i>5:46</i>		<input checked="" type="checkbox"/>	<i>M'Donough/Jefferson</i>												
<i>5190</i>	<i>7-16</i>	<i>5:48</i>		<input checked="" type="checkbox"/>	<i>Hull/Jefferson</i>												
<i>96</i>	<i>7-16</i>	<i>5:52</i>		<input checked="" type="checkbox"/>	<i>Court/Randolph</i>												
<i>95A</i>	<i>7-16</i>	<i>5:54</i>		<input checked="" type="checkbox"/>	<i>Court</i>												
<i>5174</i>	<i>7-16</i>	<i>5:58</i>		<input checked="" type="checkbox"/>	<i>Perry/Randolph</i>												
<i>5178</i>	<i>7-16</i>	<i>6:00</i>		<input checked="" type="checkbox"/>	<i>Lawrence/Randolph</i>												
<i>5171</i>	<i>7-16</i>	<i>6:02</i>		<input checked="" type="checkbox"/>	<i>Pollard/Lawrence</i>												
<i>5173</i>	<i>7-16</i>	<i>6:06</i>		<input checked="" type="checkbox"/>	<i>Pollard/Perry</i>												
Relinquished by: (Signature) <i>[Signature]</i>			Date/Time <i>7-16/6:29</i>			Received by: (Signature)			Relinquished by: (Signature)			Date/Time			Received by: (Signature)		
Relinquished by: (Signature) <i>[Signature]</i>			Date/Time <i>7/16 10:06</i>			Received for Laboratory by: (Signature) <i>[Signature]</i>			Date/Time <i>7/16 10:06</i>			Remarks					



Environmental Services Laboratory

6000 Richard E. Hanan Drive Montgomery AL 36108 Phone 261-1225

Drinking Water Sample Report for VOC's

Lab ID#: 30220

Collection Date: 7/19/99

Sample ID: AE04453

Analysis Date: 7/20/99

Sample Location: Perry/Madison - 5219

Report Date: 7/26/99

Analysis Method : EPA 524.2

Note: MRL = 0.001 mg/L

Contaminant ID#	Analyte Name	Result (mg/L)	MCL (mg/L)
2984	Trichloroethylene	< MRL	0.005
2982	Carbon tetrachloride	< MRL	0.005
2980	1,2-Dichloroethane	< MRL	0.005
2990	Benzene	< MRL	0.005
2404	para-Dichlorobenzene	0.00739	0.075
2977	1,1-Dichloroethylene	< MRL	0.007
2981	1,1,1-Trichloroethane	< MRL	0.200
2976	Vinyl chloride	< MRL	0.002
2380	cis-1,2-Dichloroethylene	< MRL	0.070
2983	1,2-Dichloropropane	< MRL	0.005
2992	Ethylbenzene	< MRL	0.700
2989	Monochlorobenzene	< MRL	0.100
2968	o-Dichlorobenzene	< MRL	0.600
2996	Styrene	< MRL	0.100
2987	Tetrachloroethylene	< MRL	0.005
2991	Toluene	< MRL	1.000
2979	trans-1,2-Dichloroethylene	< MRL	0.100
2955	Total Xylenes	< MRL	10.000
2964	Dichloromethane	0.00100	0.005
2378	1,2,4-Trichlorobenzene	< MRL	0.070
2985	1,1,2-Trichloroethane	< MRL	0.005
	Bromodichloromethane	< MRL	
	Bromoform	< MRL	
	Dibromochloromethane	< MRL	
	Chloroform	< MRL	
	Bromobenzene	< MRL	< MRL
	Chloroethane	< MRL	< MRL
	o-Chlorotoluene	< MRL	< MRL
	Dibromomethane	< MRL	< MRL
	1,1-Dichloroethane	< MRL	< MRL
	cis-1,3-Dichloropropene	< MRL	< MRL
	2,2-Dichloropropane	< MRL	< MRL
	1,1,1,2-Tetrachloroethane	< MRL	< MRL
	Bromochloromethane	< MRL	< MRL
	Dichlorodifluoromethane	< MRL	< MRL
	Hexachlorobutadiene	< MRL	< MRL
	p-Isopropyltoluene	< MRL	< MRL
	n-Propylbenzene	< MRL	< MRL
	tert-Butylbenzene	< MRL	< MRL
	1,2,4-Trimethylbenzene	< MRL	< MRL
	trans-1,3-Dichloropropene	< MRL	< MRL
	Bromomethane	< MRL	< MRL
	Chloromethane	< MRL	< MRL
	p-Chlorotoluene	< MRL	< MRL
	m-Dichlorobenzene	< MRL	< MRL
	1,1-Dichloropropene	< MRL	< MRL
	1,3-Dichloropropane	< MRL	< MRL
	1,1,2,2-Tetrachloroethane	< MRL	< MRL
	1,2,3-Trichloropropane	< MRL	< MRL
	n-Butylbenzene	< MRL	< MRL
	Fluorotrichloromethane	< MRL	< MRL
	Isopropylbenzene	< MRL	< MRL
	Naphthalene	< MRL	< MRL
	sec-Butylbenzene	< MRL	< MRL
	1,2,3-Trichlorobenzene	< MRL	< MRL
	1,3,5-Trimethylbenzene	< MRL	< MRL

All samples are analyzed by standard USEPA protocols. All results are validated against laboratory control standards. If you have any questions regarding these analyses or procedures, please contact:

Steve Rodopoulos, Lab Manager of Environmental Services Laboratory



Environmental Services Laboratory

6000 Richard E. Hanan Drive Montgomery AL 36108 Phone 261-1225

Drinking Water Sample Report for VOC's

Lab ID#: 30220

Collection Date: 7/19/99

Sample ID: AE04454

Analysis Date: 7/20/99

Sample Location: Lawrence/Madison - 5228

Report Date: 7/26/99

Analysis Method : EPA 524.2

Note: MRL = 0.001 mg/L

Contaminant ID#	Analyte Name	Result (mg/L)	MCL (mg/L)
2984	Trichloroethylene	< MRL	0.005
2982	Carbon tetrachloride	< MRL	0.005
2980	1,2-Dichloroethane	< MRL	0.005
2990	Benzene	< MRL	0.005
2404	para-Dichlorobenzene	< MRL	0.075
2977	1,1-Dichloroethylene	< MRL	0.007
2981	1,1,1-Trichloroethane	< MRL	0.200
2976	Vinyl chloride	< MRL	0.002
2380	cis-1,2-Dichloroethylene	< MRL	0.070
2983	1,2-Dichloropropane	< MRL	0.005
2992	Ethylbenzene	< MRL	0.700
2989	Monochlorobenzene	< MRL	0.100
2968	o-Dichlorobenzene	< MRL	0.600
2996	Styrene	< MRL	0.100
2987	Tetrachloroethylene	<u>0.00101</u>	0.005
2991	Toluene	< MRL	1.000
2979	trans-1,2-Dichloroethylene	< MRL	0.100
2955	Total Xylenes	< MRL	10.000
2964	Dichloromethane	< MRL	0.005
2378	1,2,4-Trichlorobenzene	< MRL	0.070
2985	1,1,2-Trichloroethane	< MRL	0.005
	Bromodichloromethane	< MRL	
	Bromoform	< MRL	
	Dibromochloromethane	< MRL	
	Chloroform	<u>0.00152</u>	
	Bromobenzene	< MRL	
	Chloroethane	< MRL	
	o-Chlorotoluene	< MRL	
	Dibromomethane	< MRL	
	1,1-Dichloroethane	< MRL	
	cis-1,3-Dichloropropene	< MRL	
	2,2-Dichloropropane	< MRL	
	1,1,1,2-Tetrachloroethane	< MRL	
	Bromochloromethane	< MRL	
	Dichlorodifluoromethane	< MRL	
	Hexachlorobutadiene	< MRL	
	p-Isopropyltoluene	< MRL	
	n-Propylbenzene	< MRL	
	tert-Butylbenzene	< MRL	
	1,2,4-Trimethylbenzene	< MRL	
	trans-1,3-Dichloropropene	< MRL	
	Bromomethane	< MRL	
	Chloromethane	< MRL	
	p-Chlorotoluene	< MRL	
	m-Dichlorobenzene	< MRL	
	1,1-Dichloropropene	< MRL	
	1,3-Dichloropropane	< MRL	
	1,1,2,2-Tetrachloroethane	< MRL	
	1,2,3-Trichloropropane	< MRL	
	n-Butylbenzene	< MRL	
	Fluorotrichloromethane	< MRL	
	Isopropylbenzene	< MRL	
	Naphthalene	< MRL	
	sec-Butylbenzene	< MRL	
	1,2,3-Trichlorobenzene	< MRL	
	1,3,5-Trimethylbenzene	< MRL	

All samples are analyzed by standard USEPA protocols. All results are validated against laboratory control standards. If you have any questions regarding these analyses or procedures, please contact:

Steve Rodopoulos, Lab Manager of Environmental Services Laboratory



Environmental Services Laboratory

6000 Richard E. Hanan Drive Montgomery AL 36108 Phone 261-1225

Drinking Water Sample Report for VOC's

Lab ID#: 30220

Collection Date: 7/19/99

Sample ID: AE04455

Analysis Date: 7/20/99

Sample Location: McDonough/Madison - 5237

Report Date: 7/26/99

Analysis Method: EPA 524.2

Note: MRL = 0.001 mg/L

Contaminant ID#	Analyte Name	Result (mg/L)	MCL (mg/L)
2984	Trichloroethylene	< MRL	0.005
2982	Carbon tetrachloride	< MRL	0.005
2980	1,2-Dichloroethane	< MRL	0.005
2990	Benzene	< MRL	0.005
2404	para-Dichlorobenzene	< MRL	0.075
2977	1,1-Dichloroethylene	< MRL	0.007
2981	1,1,1-Trichloroethane	< MRL	0.200
2976	Vinyl chloride	< MRL	0.002
2380	cis-1,2-Dichloroethylene	< MRL	0.070
2983	1,2-Dichloropropane	< MRL	0.005
2992	Ethylbenzene	< MRL	0.700
2989	Monochlorobenzene	< MRL	0.100
2968	o-Dichlorobenzene	< MRL	0.600
2996	Styrene	< MRL	0.100
2987	Tetrachloroethylene	< MRL	0.005
2991	Toluene	< MRL	1.000
2979	trans-1,2-Dichloroethylene	< MRL	0.100
2955	Total Xylenes	< MRL	10.000
2964	Dichloromethane	0.00103	0.005
2378	1,2,4-Trichlorobenzene	< MRL	0.070
2985	1,1,2-Trichloroethane	< MRL	0.005
	Bromodichloromethane	< MRL	
	Bromoform	0.00110	
	Dibromochloromethane	0.00133	
	Chloroform	0.00120	
	Bromobenzene	< MRL	
	Chloroethane	< MRL	
	o-Chlorotoluene	< MRL	
	Dibromomethane	< MRL	
	1,1-Dichloroethane	< MRL	
	cis-1,3-Dichloropropene	< MRL	
	2,2-Dichloropropane	< MRL	
	1,1,1,2-Tetrachloroethane	< MRL	
	Bromochloromethane	< MRL	
	Dichlorodifluoromethane	< MRL	
	Hexachlorobutadiene	< MRL	
	p-Isopropyltoluene	< MRL	
	n-Propylbenzene	< MRL	
	tert-Butylbenzene	< MRL	
	1,2,4-Trimethylbenzene	< MRL	
	trans-1,3-Dichloropropene	< MRL	
	Bromomethane	< MRL	
	Chloromethane	< MRL	
	p-Chlorotoluene	< MRL	
	m-Dichlorobenzene	< MRL	
	1,1-Dichloropropene	< MRL	
	1,3-Dichloropropene	< MRL	
	1,1,2,2-Tetrachloroethane	< MRL	
	1,2,3-Trichloropropene	< MRL	
	n-Butylbenzene	< MRL	
	Fluorotrichloromethane	< MRL	
	Isopropylbenzene	< MRL	
	Naphthalene	< MRL	
	sec-Butylbenzene	< MRL	
	1,2,3-Trichlorobenzene	< MRL	
	1,3,5-Trimethylbenzene	< MRL	

All samples are analyzed by standard USEPA protocols. All results are validated against laboratory control standards. If you have any questions regarding these analyses or procedures, please contact:

Steve Rodopoulos, Lab Manager of Environmental Services Laboratory



Environmental Services Laboratory

6000 Richard E. Hanan Drive Montgomery AL 36108 Phone 261-1225

Drinking Water Sample Report for VOC's

Lab ID#: 30220

Collection Date: 7/19/99

Sample ID: AE04456

Analysis Date: 7/20/99

Sample Location: Hull/Madison - 5237A

Report Date: 7/26/99

Analysis Method : EPA 524.2

Note: MRL = 0.001 mg/L

Contaminant ID#	Analyte Name	Result (mg/L)	MCL (mg/L)
2984	Trichloroethylene	< MRL	0.005
2982	Carbon tetrachloride	< MRL	0.005
2980	1,2-Dichloroethane	< MRL	0.005
2990	Benzene	< MRL	0.005
2404	para-Dichlorobenzene	< MRL	0.075
2977	1,1-Dichloroethylene	< MRL	0.007
2981	1,1,1-Trichloroethane	< MRL	0.200
2976	Vinyl chloride	< MRL	0.002
2380	cis-1,2-Dichloroethylene	< MRL	0.070
2983	1,2-Dichloropropane	< MRL	0.005
2992	Ethylbenzene	< MRL	0.700
2989	Monochlorobenzene	< MRL	0.100
2968	o-Dichlorobenzene	< MRL	0.600
2996	Styrene	< MRL	0.100
2987	Tetrachloroethylene	<u>0.00388</u>	0.005
2991	Toluene	< MRL	1.000
2979	trans-1,2-Dichloroethylene	< MRL	0.100
2955	Total Xylenes	< MRL	10.000
2964	Dichloromethane	< MRL	0.005
2378	1,2,4-Trichlorobenzene	< MRL	0.070
2985	1,1,2-Trichloroethane	< MRL	0.005
	Bromodichloromethane	< MRL	
	Bromoform	< MRL	
	Dibromochloromethane	< MRL	
	Chloroform	< MRL	
	Bromobenzene	< MRL	
	Chloroethane	< MRL	
	o-Chlorotoluene	< MRL	
	Dibromomethane	< MRL	
	1,1-Dichloroethane	< MRL	
	cis-1,3-Dichloropropene	< MRL	
	2,2-Dichloropropane	< MRL	
	1,1,1,2-Tetrachloroethane	< MRL	
	Bromochloromethane	< MRL	
	Dichlorodifluoromethane	< MRL	
	Hexachlorobutadiene	< MRL	
	p-Isopropyltoluene	< MRL	
	n-Propylbenzene	< MRL	
	tert-Butylbenzene	< MRL	
	1,2,4-Trimethylbenzene	< MRL	
	trans-1,3-Dichloropropene	< MRL	
	Bromomethane	< MRL	
	Chloromethane	< MRL	
	p-Chlorotoluene	< MRL	
	m-Dichlorobenzene	< MRL	
	1,1-Dichloropropene	< MRL	
	1,3-Dichloropropane	< MRL	
	1,1,2,2-Tetrachloroethane	< MRL	
	1,2,3-Trichloropropane	< MRL	
	n-Butylbenzene	< MRL	
	Fluorotrichloromethane	< MRL	
	Isopropylbenzene	< MRL	
	Naphthalene	< MRL	
	sec-Butylbenzene	< MRL	
	1,2,3-Trichlorobenzene	< MRL	
	1,3,5-Trimethylbenzene	< MRL	

All samples are analyzed by standard USEPA protocols. All results are validated against laboratory control standards. If you have any questions regarding these analyses or procedures, please contact:

Steve Rodopoulos, Lab Manager of Environmental Services Laboratory



Environmental Services Laboratory

6000 Richard E. Hanan Drive Montgomery AL 36108 Phone 261-1225

Drinking Water Sample Report for VOC's

Lab ID#: 30220

Collection Date: 7/19/99

Sample ID: AE04457

Analysis Date: 7/21/99

Sample Location: Decatur/Madison - 5253

Report Date: 7/26/99

Analysis Method: EPA 524.2

Note: MRL = 0.001 mg/L

Contaminant ID#	Analyte Name	Result (mg/L)	MCL (mg/L)
2984	Trichloroethylene	< MRL	0.005
2982	Carbon tetrachloride	< MRL	0.005
2980	1,2-Dichloroethane	< MRL	0.005
2990	Benzene	< MRL	0.005
2404	para-Dichlorobenzene	< MRL	0.075
2977	1,1-Dichloroethylene	< MRL	0.007
2981	1,1,1-Trichloroethane	< MRL	0.200
2976	Vinyl chloride	< MRL	0.002
2380	cis-1,2-Dichloroethylene	< MRL	0.070
2983	1,2-Dichloropropane	< MRL	0.005
2992	Ethylbenzene	< MRL	0.700
2989	Monochlorobenzene	< MRL	0.100
2968	o-Dichlorobenzene	< MRL	0.600
2996	Styrene	< MRL	0.100
2987	Tetrachloroethylene	<u>0.00108</u>	0.005
2991	Toluene	< MRL	1.000
2979	trans-1,2-Dichloroethylene	< MRL	0.100
2955	Total Xylenes	< MRL	10.000
2964	Dichloromethane	<u>0.00103</u>	0.005
2378	1,2,4-Trichlorobenzene	< MRL	0.070
2985	1,1,2-Trichloroethane	< MRL	0.005
	Bromodichloromethane	< MRL	
	Bromoform	<u>0.00101</u>	
	Dibromochloromethane	< MRL	
	Chloroform	<u>0.00107</u>	
	Bromobenzene	< MRL	
	Chloroethane	< MRL	
	o-Chlorotoluene	< MRL	
	Dibromomethane	< MRL	
	1,1-Dichloroethane	< MRL	
	cis-1,3-Dichloropropene	< MRL	
	2,2-Dichloropropane	< MRL	
	1,1,1,2-Tetrachloroethane	< MRL	
	Bromochloromethane	< MRL	
	Dichlorodifluoromethane	< MRL	
	Hexachlorobutadiene	< MRL	
	p-Isopropyltoluene	< MRL	
	n-Propylbenzene	< MRL	
	tert-Butylbenzene	< MRL	
	1,2,4-Trimethylbenzene	< MRL	
	trans-1,3-Dichloropropene	< MRL	
	Bromomethane	< MRL	
	Chloromethane	< MRL	
	p-Chlorotoluene	< MRL	
	m-Dichlorobenzene	< MRL	
	1,1-Dichloropropene	< MRL	
	1,3-Dichloropropane	< MRL	
	1,1,2,2-Tetrachloroethane	< MRL	
	1,2,3-Trichloropropane	< MRL	
	n-Butylbenzene	< MRL	
	Fluorotrichloromethane	< MRL	
	Isopropylbenzene	< MRL	
	Naphthalene	< MRL	
	sec-Butylbenzene	< MRL	
	1,2,3-Trichlorobenzene	< MRL	
	1,3,5-Trimethylbenzene	< MRL	

All samples are analyzed by standard USEPA protocols. All results are validated against laboratory control standards. If you have any questions regarding these analyses or procedures, please contact:

Steve Rodopoulos
Steve Rodopoulos, Lab Manager of Environmental Services Laboratory



Environmental Services Laboratory

6000 Richard E. Hanan Drive Montgomery AL 36108 Phone 261-1225

Drinking Water Sample Report for VOC's

Lab ID#: 30220

Collection Date: 7/19/99

Sample ID: AE04458

Analysis Date: 7/21/99

Sample Location: McDonough/Dexter - 5240

Report Date: 7/26/99

Analysis Method: EPA 524.2

Note: MRL = 0.001 mg/L

Contaminant ID#	Analyte Name	Result (mg/L)	MCL (mg/L)
2984	Trichloroethylene	< MRL	0.005
2982	Carbon tetrachloride	< MRL	0.005
2980	1,2-Dichloroethane	< MRL	0.005
2990	Benzene	< MRL	0.005
2404	para-Dichlorobenzene	< MRL	0.075
2977	1,1-Dichloroethylene	< MRL	0.007
2981	1,1,1-Trichloroethane	< MRL	0.200
2976	Vinyl chloride	< MRL	0.002
2380	cis-1,2-Dichloroethylene	< MRL	0.070
2983	1,2-Dichloropropane	< MRL	0.005
2992	Ethylbenzene	< MRL	0.700
2989	Monochlorobenzene	< MRL	0.100
2968	o-Dichlorobenzene	< MRL	0.600
2996	Styrene	< MRL	0.100
2987	Tetrachloroethylene	< MRL	0.005
2991	Toluene	< MRL	1.000
2979	trans-1,2-Dichloroethylene	< MRL	0.100
2955	Total Xylenes	< MRL	10.000
2964	Dichloromethane	< MRL	0.005
2378	1,2,4-Trichlorobenzene	< MRL	0.070
2985	1,1,2-Trichloroethane	< MRL	0.005
	Bromodichloromethane	< MRL	
	Bromoform	< MRL	
	Dibromochloromethane	< MRL	
	Chloroform	< MRL	
	Bromobenzene	< MRL	
	Chloroethane	< MRL	
	o-Chlorotoluene	< MRL	
	Dibromomethane	< MRL	
	1,1-Dichloroethane	< MRL	
	cis-1,3-Dichloropropene	< MRL	
	2,2-Dichloropropane	< MRL	
	1,1,1,2-Tetrachloroethane	< MRL	
	Bromochloromethane	< MRL	
	Dichlorodifluoromethane	< MRL	
	Hexachlorobutadiene	< MRL	
	p-Isopropyltoluene	< MRL	
	n-Propylbenzene	< MRL	
	tert-Butylbenzene	< MRL	
	1,2,4-Trimethylbenzene	< MRL	
	trans-1,3-Dichloropropene	< MRL	
	Bromomethane	< MRL	
	Chloromethane	< MRL	
	p-Chlorotoluene	< MRL	
	m-Dichlorobenzene	< MRL	
	1,1-Dichloropropene	< MRL	
	1,3-Dichloropropane	< MRL	
	1,1,2,2-Tetrachloroethane	< MRL	
	1,2,3-Trichloropropane	< MRL	
	n-Butylbenzene	< MRL	
	Fluorotrichloromethane	< MRL	
	Isopropylbenzene	< MRL	
	Naphthalene	< MRL	
	sec-Butylbenzene	< MRL	
	1,2,3-Trichlorobenzene	< MRL	
	1,3,5-Trimethylbenzene	< MRL	

All samples are analyzed by standard USEPA protocols. All results are validated against laboratory control standards. If you have any questions regarding these analyses or procedures, please contact:

SR *h* *n*
Steve Rodopoulos, Lab Manager of Environmental Services Laboratory



Environmental Services Laboratory

6000 Richard E. Hanan Drive Montgomery AL 36108 Phone 261-1225

Drinking Water Sample Report for VOC's

Lab ID#: 30220

Collection Date: 7/19/99

Sample ID: AE04459

Analysis Date: 7/21/99

Sample Location: Lawrence/Dexter - 5231

Report Date: 7/26/99

Analysis Method : EPA 524.2

Note: MRL = 0.001 mg/L

Contaminant ID#	Analyte Name	Result (mg/L)	MCL (mg/L)
2984	Trichloroethylene	< MRL	0.005
2982	Carbon tetrachloride	< MRL	0.005
2980	1,2-Dichloroethane	< MRL	0.005
2990	Benzene	< MRL	0.005
2404	para-Dichlorobenzene	< MRL	0.075
2977	1,1-Dichloroethylene	< MRL	0.007
2981	1,1,1-Trichloroethane	< MRL	0.200
2976	Vinyl chloride	< MRL	0.002
2380	cis-1,2-Dichloroethylene	< MRL	0.070
2983	1,2-Dichloropropane	< MRL	0.005
2992	Ethylbenzene	< MRL	0.700
2989	Monochlorobenzene	< MRL	0.100
2968	o-Dichlorobenzene	< MRL	0.600
2996	Styrene	< MRL	0.100
2987	Tetrachloroethylene	< MRL	0.005
2991	Toluene	< MRL	1.000
2979	trans-1,2-Dichloroethylene	< MRL	0.100
2955	Total Xylenes	< MRL	10.000
2964	Dichloromethane	< MRL	0.005
2378	1,2,4-Trichlorobenzene	< MRL	0.070
2985	1,1,2-Trichloroethane	< MRL	0.005
	Bromodichloromethane	< MRL	
	Bromoform	< MRL	
	Dibromochloromethane	< MRL	
	Chloroform	< MRL	
	Bromobenzene	< MRL	
	Chloroethane	< MRL	
	o-Chlorotoluene	< MRL	
	Dibromomethane	< MRL	
	1,1-Dichloroethane	< MRL	
	cis-1,3-Dichloropropene	< MRL	
	2,2-Dichloropropane	< MRL	
	1,1,1,2-Tetrachloroethane	< MRL	
	Bromochloromethane	< MRL	
	Dichlorodifluoromethane	< MRL	
	Hexachlorobutadiene	< MRL	
	p-Isopropyltoluene	< MRL	
	n-Propylbenzene	< MRL	
	tert-Butylbenzene	< MRL	
	1,2,4-Trimethylbenzene	< MRL	
	trans-1,3-Dichloropropene	< MRL	
	Bromomethane	< MRL	
	Chloromethane	< MRL	
	p-Chlorotoluene	< MRL	
	m-Dichlorobenzene	< MRL	
	1,1-Dichloropropene	< MRL	
	1,3-Dichloropropane	< MRL	
	1,1,2,2-Tetrachloroethane	< MRL	
	1,2,3-Trichloropropane	< MRL	
	n-Butylbenzene	< MRL	
	Fluorotrichloromethane	< MRL	
	Isopropylbenzene	< MRL	
	Naphthalene	< MRL	
	sec-Butylbenzene	< MRL	
	1,2,3-Trichlorobenzene	< MRL	
	1,3,5-Trimethylbenzene	< MRL	

All samples are analyzed by standard USEPA protocols. All results are validated against laboratory control standards. If you have any questions regarding these analyses or procedures, please contact:

Steve Rodopoulos, Lab Manager of Environmental Services Laboratory



Environmental Services Laboratory

6000 Richard E. Hanan Drive Montgomery AL 36108 Phone 261-1225

Drinking Water Sample Report for VOC's

Lab ID#: 30220

Collection Date: 7/19/99

Sample ID: AE04460

Analysis Date: 7/21/99

Sample Location: Lawrence/Washington - 5233

Report Date: 7/26/99

Analysis Method : EPA 524.2

Note: MRL = 0.001 mg/L

Contaminant ID#	Analyte Name	Result (mg/L)	MCL (mg/L)
2984	Trichloroethylene	< MRL	0.005
2982	Carbon tetrachloride	< MRL	0.005
2980	1,2-Dichloroethane	< MRL	0.005
2990	Benzene	< MRL	0.005
2404	para-Dichlorobenzene	< MRL	0.075
2977	1,1-Dichloroethylene	< MRL	0.007
2981	1,1,1-Trichloroethane	< MRL	0.200
2976	Vinyl chloride	< MRL	0.002
2380	cis-1,2-Dichloroethylene	< MRL	0.070
2983	1,2-Dichloropropane	< MRL	0.005
2992	Ethylbenzene	< MRL	0.700
2989	Monochlorobenzene	< MRL	0.100
2968	o-Dichlorobenzene	< MRL	0.600
2996	Styrene	< MRL	0.100
2987	Tetrachloroethylene	< MRL	0.005
2991	Toluene	< MRL	1.000
2979	trans-1,2-Dichloroethylene	< MRL	0.100
2955	Total Xylenes	< MRL	10.000
2964	Dichloromethane	< MRL	0.005
2378	1,2,4-Trichlorobenzene	< MRL	0.070
2985	1,1,2-Trichloroethane	< MRL	0.005
	Bromodichloromethane	< MRL	
	Bromoform	< MRL	
	Dibromochloromethane	< MRL	
	Chloroform	< MRL	
	Bromobenzene	< MRL	
	Chloroethane	< MRL	
	o-Chlorotoluene	< MRL	
	Dibromomethane	< MRL	
	1,1-Dichloroethane	< MRL	
	cis-1,3-Dichloropropene	< MRL	
	2,2-Dichloropropane	< MRL	
	1,1,1,2-Tetrachloroethane	< MRL	
	Bromochloromethane	< MRL	
	Dichlorodifluoromethane	< MRL	
	Hexachlorobutadiene	< MRL	
	p-Isopropyltoluene	< MRL	
	n-Propylbenzene	< MRL	
	tert-Butylbenzene	< MRL	
	1,2,4-Trimethylbenzene	< MRL	
	trans-1,3-Dichloropropene	< MRL	
	Bromomethane	< MRL	
	Chloromethane	< MRL	
	p-Chlorotoluene	< MRL	
	m-Dichlorobenzene	< MRL	
	1,1-Dichloropropene	< MRL	
	1,3-Dichloropropane	< MRL	
	1,1,2,2-Tetrachloroethane	< MRL	
	1,2,3-Trichloropropane	< MRL	
	n-Butylbenzene	< MRL	
	Fluorotrichloromethane	< MRL	
	Isopropylbenzene	< MRL	
	Naphthalene	< MRL	
	sec-Butylbenzene	< MRL	
	1,2,3-Trichlorobenzene	< MRL	
	1,3,5-Trimethylbenzene	< MRL	

All samples are analyzed by standard USEPA protocols. All results are validated against laboratory control standards. If you have any questions regarding these analyses or procedures, please contact:

Steve Rodopoulos, Lab Manager of Environmental Services Laboratory



Environmental Services Laboratory

6000 Richard E. Hanan Drive Montgomery AL 36108 Phone 261-1225

Drinking Water Sample Report for VOC's

Lab ID#: 30220

Collection Date: 7/19/99

Sample ID: AE04461

Analysis Date: 7/21/99

Sample Location: Lawrence/Jefferson - 5180

Report Date: 7/26/99

Analysis Method : EPA 524.2

Note: MRL = 0.001 mg/L

Contaminant ID#	Analyte Name	Result (mg/L)	MCL (mg/L)
2984	Trichloroethylene	< MRL	0.005
2982	Carbon tetrachloride	< MRL	0.005
2980	1,2-Dichloroethane	< MRL	0.005
2990	Benzene	< MRL	0.005
2404	para-Dichlorobenzene	< MRL	0.075
2977	1,1-Dichloroethylene	< MRL	0.007
2981	1,1,1-Trichloroethane	< MRL	0.200
2976	Vinyl chloride	< MRL	0.002
2380	cis-1,2-Dichloroethylene	< MRL	0.070
2983	1,2-Dichloropropane	< MRL	0.005
2992	Ethylbenzene	< MRL	0.700
2989	Monochlorobenzene	< MRL	0.100
2968	o-Dichlorobenzene	< MRL	0.600
2996	Styrene	< MRL	0.100
2987	Tetrachloroethylene	< MRL	0.005
2991	Toluene	< MRL	1.000
2979	trans-1,2-Dichloroethylene	< MRL	0.100
2955	Total Xylenes	< MRL	10.000
2964	Dichloromethane	< MRL	0.005
2378	1,2,4-Trichlorobenzene	< MRL	0.070
2985	1,1,2-Trichloroethane	< MRL	0.005
	Bromodichloromethane	< MRL	
	Bromoform	< MRL	
	Dibromochloromethane	< MRL	
	Chloroform	0.00105	
	Bromobenzene	< MRL	
	Chloroethane	< MRL	
	o-Chlorotoluene	< MRL	
	Dibromomethane	< MRL	
	1,1-Dichloroethane	< MRL	
	cis-1,3-Dichloropropene	< MRL	
	2,2-Dichloropropane	< MRL	
	1,1,1,2-Tetrachloroethane	< MRL	
	Bromochloromethane	< MRL	
	Dichlorodifluoromethane	< MRL	
	Hexachlorobutadiene	< MRL	
	p-Isopropyltoluene	< MRL	
	n-Propylbenzene	< MRL	
	tert-Butylbenzene	< MRL	
	1,2,4-Trimethylbenzene	< MRL	
	trans-1,3-Dichloropropene	< MRL	
	Bromomethane	< MRL	
	Chloromethane	< MRL	
	p-Chlorotoluene	< MRL	
	m-Dichlorobenzene	< MRL	
	1,1-Dichloropropene	< MRL	
	1,3-Dichloropropene	< MRL	
	1,1,2,2-Tetrachloroethane	< MRL	
	1,2,3-Trichloropropane	< MRL	
	n-Butylbenzene	< MRL	
	Fluorotrichloromethane	< MRL	
	Isopropylbenzene	< MRL	
	Naphthalene	< MRL	
	sec-Butylbenzene	< MRL	
	1,2,3-Trichlorobenzene	< MRL	
	1,3,5-Trimethylbenzene	< MRL	

All samples are analyzed by standard USEPA protocols. All results are validated against laboratory control standards. If you have any questions regarding these analyses or procedures, please contact:

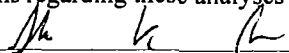
Steve Rodopoulos, Lab Manager of Environmental Services Laboratory



Environmental Services Laboratory

6000 Richard E. Hanan Drive Montgomery AL 36108 Phone 261-1225

Drinking Water Sample Report for VOC's

Lab ID#: 30220

Collection Date: 7/19/99

Sample ID: AE04462

Analysis Date: 7/21/99

Sample Location: McDonough/Jefferson - 5185

Report Date: 7/26/99

Analysis Method : EPA 524.2

Note: MRL = 0.001 mg/L

Contaminant ID#	Analyte Name	Result (mg/L)	MCL (mg/L)
2984	Trichloroethylene	< MRL	0.005
2982	Carbon tetrachloride	< MRL	0.005
2980	1,2-Dichloroethane	< MRL	0.005
2990	Benzene	< MRL	0.005
2404	para-Dichlorobenzene	< MRL	0.075
2977	1,1-Dichloroethylene	< MRL	0.007
2981	1,1,1-Trichloroethane	< MRL	0.200
2976	Vinyl chloride	< MRL	0.002
2380	cis-1,2-Dichloroethylene	< MRL	0.070
2983	1,2-Dichloropropane	< MRL	0.005
2992	Ethylbenzene	< MRL	0.700
2989	Monochlorobenzene	< MRL	0.100
2968	o-Dichlorobenzene	< MRL	0.600
2996	Styrene	< MRL	0.100
2987	Tetrachloroethylene	< MRL	0.005
2991	Toluene	< MRL	1.000
2979	trans-1,2-Dichloroethylene	< MRL	0.100
2955	Total Xylenes	< MRL	10.000
2964	Dichloromethane	< MRL	0.005
2378	1,2,4-Trichlorobenzene	< MRL	0.070
2985	1,1,2-Trichloroethane	< MRL	0.005
	Bromodichloromethane	< MRL	
	Bromoform	< MRL	
	Dibromochloromethane	< MRL	
	Chloroform	< MRL	
	Bromobenzene	< MRL	
	Chloroethane	< MRL	
	o-Chlorotoluene	< MRL	
	Dibromomethane	< MRL	
	1,1-Dichloroethane	< MRL	
	cis-1,3-Dichloropropene	< MRL	
	2,2-Dichloropropane	< MRL	
	1,1,1,2-Tetrachloroethane	< MRL	
	Bromochloromethane	< MRL	
	Dichlorodifluoromethane	< MRL	
	Hexachlorobutadiene	< MRL	
	p-Isopropyltoluene	< MRL	
	n-Propylbenzene	< MRL	
	tert-Butylbenzene	< MRL	
	1,2,4-Trimethylbenzene	< MRL	
	trans-1,3-Dichloropropene	< MRL	
	Bromomethane	< MRL	
	Chloromethane	< MRL	
	p-Chlorotoluene	< MRL	
	m-Dichlorobenzene	< MRL	
	1,1-Dichloropropene	< MRL	
	1,3-Dichloropropane	< MRL	
	1,1,2,2-Tetrachloroethane	< MRL	
	1,2,3-Trichloropropane	< MRL	
	n-Butylbenzene	< MRL	
	Fluorotrichloromethane	< MRL	
	Isopropylbenzene	< MRL	
	Naphthalene	< MRL	
	sec-Butylbenzene	< MRL	
	1,2,3-Trichlorobenzene	< MRL	
	1,3,5-Trimethylbenzene	< MRL	

All samples are analyzed by standard USEPA protocols. All results are validated against laboratory control standards. If you have any questions regarding these analyses or procedures, please contact:

Steve Rodopoulos
Steve Rodopoulos, Lab Manager of Environmental Services Laboratory



Environmental Services Laboratory

6000 Richard E. Hanan Drive Montgomery AL 36108 Phone 261-1225

Drinking Water Sample Report for VOC's

Lab ID#: 30220

Collection Date: 7/19/99

Sample ID: AE04463

Analysis Date: 7/21/99

Sample Location: Hull/Jefferson - 5190

Report Date: 7/26/99

Analysis Method : EPA 524.2

Note: MRL = 0.001 mg/L

Contaminant ID#	Analyte Name	Result (mg/L)	MCL (mg/L)
2984	Trichloroethylene	< MRL	0.005
2982	Carbon tetrachloride	< MRL	0.005
2980	1,2-Dichloroethane	< MRL	0.005
2990	Benzene	< MRL	0.005
2404	para-Dichlorobenzene	< MRL	0.075
2977	1,1-Dichloroethylene	< MRL	0.007
2981	1,1,1-Trichloroethane	< MRL	0.200
2976	Vinyl chloride	< MRL	0.002
2380	cis-1,2-Dichloroethylene	< MRL	0.070
2983	1,2-Dichloropropane	< MRL	0.005
2992	Ethylbenzene	< MRL	0.700
2989	Monochlorobenzene	< MRL	0.100
2968	o-Dichlorobenzene	< MRL	0.600
2996	Styrene	< MRL	0.100
2987	Tetrachloroethylene	< MRL	0.005
2991	Toluene	< MRL	1.000
2979	trans-1,2-Dichloroethylene	< MRL	0.100
2955	Total Xylenes	< MRL	10.000
2964	Dichloromethane	< MRL	0.005
2378	1,2,4-Trichlorobenzene	< MRL	0.070
2985	1,1,2-Trichloroethane	< MRL	0.005
	Bromodichloromethane	< MRL	
	Bromoform	< MRL	
	Dibromochloromethane	< MRL	
	Chloroform	0.00201	
	Bromobenzene	< MRL	
	Chloroethane	< MRL	
	o-Chlorotoluene	< MRL	
	Dibromomethane	< MRL	
	1,1-Dichloroethane	< MRL	
	cis-1,3-Dichloropropene	< MRL	
	2,2-Dichloropropane	< MRL	
	1,1,1,2-Tetrachloroethane	< MRL	
	Bromochloromethane	< MRL	
	Dichlorodifluoromethane	< MRL	
	Hexachlorobutadiene	< MRL	
	p-Isopropyltoluene	< MRL	
	n-Propylbenzene	< MRL	
	tert-Butylbenzene	< MRL	
	1,2,4-Trimethylbenzene	0.00149	
	trans-1,3-Dichloropropene	< MRL	
	Bromomethane	< MRL	
	Chloromethane	< MRL	
	p-Chlorotoluene	< MRL	
	m-Dichlorobenzene	< MRL	
	1,1-Dichloropropene	< MRL	
	1,3-Dichloropropane	< MRL	
	1,1,2,2-Tetrachloroethane	< MRL	
	1,2,3-Trichloropropane	< MRL	
	n-Butylbenzene	< MRL	
	Fluorotrichloromethane	< MRL	
	Isopropylbenzene	< MRL	
	Naphthalene	< MRL	
	sec-Butylbenzene	< MRL	
	1,2,3-Trichlorobenzene	< MRL	
	1,3,5-Trimethylbenzene	< MRL	

All samples are analyzed by standard USEPA protocols. All results are validated against laboratory control standards. If you have any questions regarding these analyses or procedures, please contact:

Steve Rodopoulos
 Steve Rodopoulos, Lab Manager of Environmental Services Laboratory



Environmental Services Laboratory

6000 Richard E. Hanan Drive Montgomery AL 36108 Phone 261-1225

Drinking Water Sample Report for VOC's

Lab ID#: 30220

Collection Date: 7/19/99

Sample ID: AE04464

Analysis Date: 7/21/99

Sample Location: Court/Randolph - 0096

Report Date: 7/26/99

Analysis Method : EPA 524.2

Note: MRL = 0.001 mg/L

Contaminant ID#	Analyte Name	Result (mg/L)	MCL (mg/L)
2984	Trichloroethylene	<u>0.00215</u>	0.005
2982	Carbon tetrachloride	<u>< MRL</u>	0.005
2980	1,2-Dichloroethane	<u>< MRL</u>	0.005
2990	Benzene	<u>< MRL</u>	0.005
2404	para-Dichlorobenzene	<u>0.00492</u>	0.075
2977	1,1-Dichloroethylene	<u>< MRL</u>	0.007
2981	1,1,1-Trichloroethane	<u>< MRL</u>	0.200
2976	Vinyl chloride	<u>< MRL</u>	0.002
2380	cis-1,2-Dichloroethylene	<u>< MRL</u>	0.070
2983	1,2-Dichloropropane	<u>< MRL</u>	0.005
2992	Ethylbenzene	<u>< MRL</u>	0.700
2989	Monochlorobenzene	<u>< MRL</u>	0.100
2968	o-Dichlorobenzene	<u>< MRL</u>	0.600
2996	Styrene	<u>< MRL</u>	0.100
2987	Tetrachloroethylene	<u>< MRL</u>	0.005
2991	Toluene	<u>< MRL</u>	1.000
2979	trans-1,2-Dichloroethylene	<u>< MRL</u>	0.100
2955	Total Xylenes	<u>< MRL</u>	10.000
2964	Dichloromethane	<u>< MRL</u>	0.005
2378	1,2,4-Trichlorobenzene	<u>< MRL</u>	0.070
2985	1,1,2-Trichloroethane	<u>< MRL</u>	0.005
	Bromodichloromethane	<u>< MRL</u>	
	Bromoform	<u>< MRL</u>	
	Dibromochloromethane	<u>< MRL</u>	
	Chloroform	<u>0.00900</u>	
	Bromobenzene	<u>< MRL</u>	
	Chloroethane	<u>< MRL</u>	
	o-Chlorotoluene	<u>< MRL</u>	
	Dibromomethane	<u>< MRL</u>	
	1,1-Dichloroethane	<u>< MRL</u>	
	cis-1,3-Dichloropropene	<u>< MRL</u>	
	2,2-Dichloropropane	<u>< MRL</u>	
	1,1,1,2-Tetrachloroethane	<u>< MRL</u>	
	Bromochloromethane	<u>< MRL</u>	
	Dichlorodifluoromethane	<u>< MRL</u>	
	Hexachlorobutadiene	<u>< MRL</u>	
	p-Isopropyltoluene	<u>< MRL</u>	
	n-Propylbenzene	<u>< MRL</u>	
	tert-Butylbenzene	<u>< MRL</u>	
	1,2,4-Trimethylbenzene	<u>< MRL</u>	
	trans-1,3-Dichloropropene	<u>< MRL</u>	
	Bromomethane	<u>< MRL</u>	
	Chloromethane	<u>< MRL</u>	
	p-Chlorotoluene	<u>< MRL</u>	
	m-Dichlorobenzene	<u>< MRL</u>	
	1,1-Dichloropropene	<u>< MRL</u>	
	1,3-Dichloropropane	<u>< MRL</u>	
	1,1,2,2-Tetrachloroethane	<u>< MRL</u>	
	1,2,3-Trichloropropane	<u>< MRL</u>	
	n-Butylbenzene	<u>< MRL</u>	
	Fluorotrichloromethane	<u>< MRL</u>	
	Isopropylbenzene	<u>< MRL</u>	
	Naphthalene	<u>< MRL</u>	
	sec-Butylbenzene	<u>< MRL</u>	
	1,2,3-Trichlorobenzene	<u>< MRL</u>	
	1,3,5-Trimethylbenzene	<u>< MRL</u>	

All samples are analyzed by standard USEPA protocols. All results are validated against laboratory control standards. If you have any questions regarding these analyses or procedures, please contact:

Steve Rodopoulos, Lab Manager of Environmental Services Laboratory



Environmental Services Laboratory

6000 Richard E. Hanan Drive Montgomery AL 36108 Phone 261-1225

Drinking Water Sample Report for VOC's

Lab ID#: 30220

Collection Date: 7/19/99

Sample ID: AE04465

Analysis Date: 7/21/99

Sample Location: Court St. - 0095A

Report Date: 7/26/99

Analysis Method: EPA 524.2

Note: MRL = 0.001 mg/L

Contaminant ID#	Analyte Name	Result (mg/L)	MCL (mg/L)
2984	Trichloroethylene	< MRL	0.005
2982	Carbon tetrachloride	< MRL	0.005
2980	1,2-Dichloroethane	< MRL	0.005
2990	Benzene	< MRL	0.005
2404	para-Dichlorobenzene	0.00847	0.075
2977	1,1-Dichloroethylene	< MRL	0.007
2981	1,1,1-Trichloroethane	< MRL	0.200
2976	Vinyl chloride	< MRL	0.002
2380	cis-1,2-Dichloroethylene	< MRL	0.070
2983	1,2-Dichloropropane	< MRL	0.005
2992	Ethylbenzene	< MRL	0.700
2989	Monochlorobenzene	< MRL	0.100
2968	o-Dichlorobenzene	< MRL	0.600
2996	Styrene	< MRL	0.100
2987	Tetrachloroethylene	< MRL	0.005
2991	Toluene	< MRL	1.000
2979	trans-1,2-Dichloroethylene	< MRL	0.100
2955	Total Xylenes	< MRL	10.000
2964	Dichloromethane	0.00105	0.005
2378	1,2,4-Trichlorobenzene	< MRL	0.070
2985	1,1,2-Trichloroethane	< MRL	0.005
	Bromodichloromethane	< MRL	
	Bromoform	< MRL	
	Dibromochloromethane	< MRL	
	Chloroform	0.00261	
	Bromobenzene	< MRL	< MRL
	Chloroethane	< MRL	< MRL
	o-Chlorotoluene	< MRL	< MRL
	Dibromomethane	< MRL	< MRL
	1,1-Dichloroethane	< MRL	< MRL
	cis-1,3-Dichloropropene	< MRL	< MRL
	2,2-Dichloropropane	< MRL	< MRL
	1,1,1,2-Tetrachloroethane	< MRL	< MRL
	Bromochloromethane	< MRL	< MRL
	Dichlorodifluoromethane	< MRL	< MRL
	Hexachlorobutadiene	< MRL	< MRL
	p-Isopropyltoluene	< MRL	< MRL
	n-Propylbenzene	< MRL	< MRL
	tert-Butylbenzene	< MRL	< MRL
	1,2,4-Trimethylbenzene	< MRL	< MRL
	trans-1,3-Dichloropropene	< MRL	< MRL
	Bromomethane	< MRL	< MRL
	Chloromethane	< MRL	< MRL
	p-Chlorotoluene	< MRL	< MRL
	m-Dichlorobenzene	< MRL	< MRL
	1,1-Dichloropropene	< MRL	< MRL
	1,3-Dichloropropane	< MRL	< MRL
	1,1,2,2-Tetrachloroethane	< MRL	< MRL
	1,2,3-Trichloropropane	< MRL	< MRL
	n-Butylbenzene	< MRL	< MRL
	Fluorotrichloromethane	< MRL	< MRL
	Isopropylbenzene	< MRL	< MRL
	Naphthalene	< MRL	< MRL
	sec-Butylbenzene	< MRL	< MRL
	1,2,3-Trichlorobenzene	< MRL	< MRL
	1,3,5-Trimethylbenzene	< MRL	< MRL

All samples are analyzed by standard USEPA protocols. All results are validated against laboratory control standards. If you have any questions regarding these analyses or procedures, please contact:

Steve Rodopoulos, Lab Manager of Environmental Services Laboratory



Environmental Services Laboratory

6000 Richard E. Hanan Drive Montgomery AL 36108 Phone 261-1225

Drinking Water Sample Report for VOC's

Lab ID#: 30220

Collection Date: 7/19/99

Sample ID: AE04466

Analysis Date: 7/21/99

Sample Location: Perry/Randolph - 5174

Report Date: 7/26/99

Analysis Method : EPA 524.2

Note: MRL = 0.001 mg/L

Contaminant ID#	Analyte Name	Result (mg/L)	MCL (mg/L)
2984	Trichloroethylene	< MRL	0.005
2982	Carbon tetrachloride	< MRL	0.005
2980	1,2-Dichloroethane	< MRL	0.005
2990	Benzene	< MRL	0.005
2404	para-Dichlorobenzene	0.00748	0.075
2977	1,1-Dichloroethylene	< MRL	0.007
2981	1,1,1-Trichloroethane	< MRL	0.200
2976	Vinyl chloride	< MRL	0.002
2380	cis-1,2-Dichloroethylene	< MRL	0.070
2983	1,2-Dichloropropane	< MRL	0.005
2992	Ethylbenzene	< MRL	0.700
2989	Monochlorobenzene	< MRL	0.100
2968	o-Dichlorobenzene	< MRL	0.600
2996	Styrene	< MRL	0.100
2987	Tetrachloroethylene	< MRL	0.005
2991	Toluene	0.00171	1.000
2979	trans-1,2-Dichloroethylene	< MRL	0.100
2955	Total Xylenes	< MRL	10.000
2964	Dichloromethane	< MRL	0.005
2378	1,2,4-Trichlorobenzene	< MRL	0.070
2985	1,1,2-Trichloroethane	< MRL	0.005
	Bromodichloromethane	< MRL	
	Bromoform	< MRL	
	Dibromochloromethane	< MRL	
	Chloroform	0.00655	
	Bromobenzene	< MRL	< MRL
	Chloroethane	< MRL	< MRL
	o-Chlorotoluene	< MRL	< MRL
	Dibromomethane	< MRL	< MRL
	1,1-Dichloroethane	< MRL	< MRL
	cis-1,3-Dichloropropene	< MRL	< MRL
	2,2-Dichloropropane	< MRL	< MRL
	1,1,1,2-Tetrachloroethane	< MRL	< MRL
	Bromochloromethane	< MRL	< MRL
	Dichlorodifluoromethane	< MRL	< MRL
	Hexachlorobutadiene	< MRL	< MRL
	p-Isopropyltoluene	0.00109	< MRL
	n-Propylbenzene	< MRL	< MRL
	tert-Butylbenzene	< MRL	< MRL
	1,2,4-Trimethylbenzene	< MRL	< MRL
	trans-1,3-Dichloropropene	< MRL	< MRL
	Bromomethane	< MRL	< MRL
	Chloromethane	< MRL	< MRL
	p-Chlorotoluene	< MRL	< MRL
	m-Dichlorobenzene	< MRL	< MRL
	1,1-Dichloropropene	< MRL	< MRL
	1,3-Dichloropropane	< MRL	< MRL
	1,1,2,2-Tetrachloroethane	< MRL	< MRL
	1,2,3-Trichloropropane	< MRL	< MRL
	n-Butylbenzene	< MRL	< MRL
	Fluorotrichloromethane	< MRL	< MRL
	Isopropylbenzene	< MRL	< MRL
	Naphthalene	< MRL	< MRL
	sec-Butylbenzene	< MRL	< MRL
	1,2,3-Trichlorobenzene	< MRL	< MRL
	1,3,5-Trimethylbenzene	< MRL	< MRL

All samples are analyzed by standard USEPA protocols. All results are validated against laboratory control standards. If you have any questions regarding these analyses or procedures, please contact:

Steve Rodopoulos, Lab Manager of Environmental Services Laboratory



Environmental Services Laboratory

6000 Richard E. Hanan Drive Montgomery AL 36108 Phone 261-1225

Drinking Water Sample Report for VOC's

Lab ID#: 30220

Collection Date: 7/19/99

Sample ID: AE04467

Analysis Date: 7/21/99

Sample Location: Lawrence/Randolph - 5178

Report Date: 7/26/99

Analysis Method: EPA 524.2

Note: MRL = 0.001 mg/L

Contaminant ID#	Analyte Name	Result (mg/L)	MCL (mg/L)
2984	Trichloroethylene	< MRL	0.005
2982	Carbon tetrachloride	< MRL	0.005
2980	1,2-Dichloroethane	< MRL	0.005
2990	Benzene	< MRL	0.005
2404	para-Dichlorobenzene	<u>0.00787</u>	0.075
2977	1,1-Dichloroethylene	< MRL	0.007
2981	1,1,1-Trichloroethane	< MRL	0.200
2976	Vinyl chloride	< MRL	0.002
2380	cis-1,2-Dichloroethylene	< MRL	0.070
2983	1,2-Dichloropropane	< MRL	0.005
2992	Ethylbenzene	< MRL	0.700
2989	Monochlorobenzene	< MRL	0.100
2968	o-Dichlorobenzene	< MRL	0.600
2996	Styrene	< MRL	0.100
2987	Tetrachloroethylene	< MRL	0.005
2991	Toluene	< MRL	1.000
2979	trans-1,2-Dichloroethylene	< MRL	0.100
2955	Total Xylenes	< MRL	10.000
2964	Dichloromethane	< MRL	0.005
2378	1,2,4-Trichlorobenzene	< MRL	0.070
2985	1,1,2-Trichloroethane	< MRL	0.005
	Bromodichloromethane	< MRL	
	Bromoforn	< MRL	
	Dibromochloromethane	< MRL	
	Chloroform	<u>0.00304</u>	
	Bromobenzene	< MRL	< MRL
	Chloroethane	< MRL	< MRL
	o-Chlorotoluene	< MRL	< MRL
	Dibromomethane	< MRL	< MRL
	1,1-Dichloroethane	< MRL	< MRL
	cis-1,3-Dichloropropene	< MRL	< MRL
	2,2-Dichloropropane	< MRL	< MRL
	1,1,1,2-Tetrachloroethane	< MRL	< MRL
	Bromochloromethane	< MRL	< MRL
	Dichlorodifluoromethane	< MRL	< MRL
	Hexachlorobutadiene	< MRL	< MRL
	p-Isopropyltoluene	< MRL	< MRL
	n-Propylbenzene	< MRL	< MRL
	tert-Butylbenzene	< MRL	< MRL
	1,2,4-Trimethylbenzene	< MRL	< MRL
	trans-1,3-Dichloropropene	< MRL	< MRL
	Bromomethane	< MRL	< MRL
	Chloromethane	< MRL	< MRL
	p-Chlorotoluene	< MRL	< MRL
	m-Dichlorobenzene	< MRL	< MRL
	1,1-Dichloropropene	< MRL	< MRL
	1,3-Dichloropropane	< MRL	< MRL
	1,1,2,2-Tetrachloroethane	< MRL	< MRL
	1,2,3-Trichloropropane	< MRL	< MRL
	n-Butylbenzene	< MRL	< MRL
	Fluorotrichloromethane	< MRL	< MRL
	Isopropylbenzene	< MRL	< MRL
	Naphthalene	< MRL	< MRL
	sec-Butylbenzene	< MRL	< MRL
	1,2,3-Trichlorobenzene	< MRL	< MRL
	1,3,5-Trimethylbenzene	< MRL	< MRL

All samples are analyzed by standard USEPA protocols. All results are validated against laboratory control standards. If you have any questions regarding these analyses or procedures, please contact:

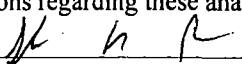
Steve Rodopoulos, Lab Manager of Environmental Services Laboratory



Environmental Services Laboratory

6000 Richard E. Hanan Drive Montgomery AL 36108 Phone 261-1225

Drinking Water Sample Report for VOC's

Lab ID#: 30220

Collection Date: 7/19/99

Sample ID: AE04468

Analysis Date: 7/21/99

Sample Location: Pollard/Lawrence - 5171

Report Date: 7/26/99

Analysis Method: EPA 524.2

Note: MRL = 0.001 mg/L

Contaminant ID#	Analyte Name	Result (mg/L)	MCL (mg/L)
2984	Trichloroethylene	< MRL	0.005
2982	Carbon tetrachloride	< MRL	0.005
2980	1,2-Dichloroethane	< MRL	0.005
2990	Benzene	< MRL	0.005
2404	para-Dichlorobenzene	0.01030	0.075
2977	1,1-Dichloroethylene	< MRL	0.007
2981	1,1,1-Trichloroethane	< MRL	0.200
2976	Vinyl chloride	< MRL	0.002
2380	cis-1,2-Dichloroethylene	< MRL	0.070
2983	1,2-Dichloropropane	< MRL	0.005
2992	Ethylbenzene	< MRL	0.700
2989	Monochlorobenzene	< MRL	0.100
2968	o-Dichlorobenzene	< MRL	0.600
2996	Styrene	< MRL	0.100
2987	Tetrachloroethylene	< MRL	0.005
2991	Toluene	< MRL	1.000
2979	trans-1,2-Dichloroethylene	< MRL	0.100
2955	Total Xylenes	< MRL	10.000
2964	Dichloromethane	0.00101	0.005
2378	1,2,4-Trichlorobenzene	< MRL	0.070
2985	1,1,2-Trichloroethane	< MRL	0.005
	Bromodichloromethane	< MRL	
	Bromoform	< MRL	
	Dibromochloromethane	< MRL	
	Chloroform	0.00246	
	Bromobenzene	< MRL	
	Chloroethane	< MRL	
	o-Chlorotoluene	< MRL	
	Dibromomethane	< MRL	
	1,1-Dichloroethane	< MRL	
	cis-1,3-Dichloropropene	< MRL	
	2,2-Dichloropropane	< MRL	
	1,1,1,2-Tetrachloroethane	< MRL	
	Bromochloromethane	< MRL	
	Dichlorodifluoromethane	< MRL	
	Hexachlorobutadiene	< MRL	
	p-Isopropyltoluene	< MRL	
	n-Propylbenzene	< MRL	
	tert-Butylbenzene	< MRL	
	1,2,4-Trimethylbenzene	< MRL	
	trans-1,3-Dichloropropene	< MRL	
	Bromomethane	< MRL	
	Chloromethane	< MRL	
	p-Chlorotoluene	< MRL	
	m-Dichlorobenzene	< MRL	
	1,1-Dichloropropene	< MRL	
	1,3-Dichloropropene	< MRL	
	1,1,2,2-Tetrachloroethane	< MRL	
	1,2,3-Trichloropropene	< MRL	
	n-Butylbenzene	< MRL	
	Fluorotrichloromethane	< MRL	
	Isopropylbenzene	< MRL	
	Naphthalene	< MRL	
	sec-Butylbenzene	< MRL	
	1,2,3-Trichlorobenzene	< MRL	
	1,3,5-Trimethylbenzene	< MRL	

All samples are analyzed by standard USEPA protocols. All results are validated against laboratory control standards. If you have any questions regarding these analyses or procedures, please contact:

Steve Rodopoulos, Lab Manager of Environmental Services Laboratory



Environmental Services Laboratory

6000 Richard E. Hanan Drive Montgomery AL 36108 Phone 261-1225

Drinking Water Sample Report for VOC's

Lab ID#: 30220

Collection Date: 7/19/99

Sample ID: AE04469

Analysis Date: 7/21/99

Sample Location: Pollard/Perry - 5173

Report Date: 7/26/99

Analysis Method : EPA 524.2

Note: MRL = 0.001 mg/L

Contaminant ID#	Analyte Name	Result (mg/L)	MCL (mg/L)
2984	Trichloroethylene	< MRL	0.005
2982	Carbon tetrachloride	< MRL	0.005
2980	1,2-Dichloroethane	< MRL	0.005
2990	Benzene	< MRL	0.005
2404	para-Dichlorobenzene	<u>0.00799</u>	0.075
2977	1,1-Dichloroethylene	< MRL	0.007
2981	1,1,1-Trichloroethane	< MRL	0.200
2976	Vinyl chloride	< MRL	0.002
2380	cis-1,2-Dichloroethylene	< MRL	0.070
2983	1,2-Dichloropropane	< MRL	0.005
2992	Ethylbenzene	< MRL	0.700
2989	Monochlorobenzene	< MRL	0.100
2968	o-Dichlorobenzene	< MRL	0.600
2996	Styrene	< MRL	0.100
2987	Tetrachloroethylene	< MRL	0.005
2991	Toluene	< MRL	1.000
2979	trans-1,2-Dichloroethylene	< MRL	0.100
2955	Total Xylenes	< MRL	10.000
2964	Dichloromethane	< MRL	0.005
2378	1,2,4-Trichlorobenzene	< MRL	0.070
2985	1,1,2-Trichloroethane	< MRL	0.005
	Bromodichloromethane	< MRL	
	Bromoform	< MRL	
	Dibromochloromethane	< MRL	
	Chloroform	<u>0.00244</u>	
	Bromobenzene	< MRL	< MRL
	Chloroethane	< MRL	< MRL
	o-Chlorotoluene	< MRL	< MRL
	Dibromomethane	< MRL	< MRL
	1,1-Dichloroethane	< MRL	< MRL
	cis-1,3-Dichloropropene	< MRL	< MRL
	2,2-Dichloropropane	< MRL	< MRL
	1,1,1,2-Tetrachloroethane	< MRL	< MRL
	Bromochloromethane	< MRL	< MRL
	Dichlorodifluoromethane	< MRL	< MRL
	Hexachlorobutadiene	< MRL	< MRL
	p-Isopropyltoluene	<u>0.00155</u>	< MRL
	n-Propylbenzene	< MRL	< MRL
	tert-Butylbenzene	< MRL	< MRL
	1,2,4-Trimethylbenzene	< MRL	< MRL
	trans-1,3-Dichloropropene	< MRL	< MRL
	Bromomethane	< MRL	< MRL
	Chloromethane	< MRL	< MRL
	p-Chlorotoluene	< MRL	< MRL
	m-Dichlorobenzene	< MRL	< MRL
	1,1-Dichloropropene	< MRL	< MRL
	1,3-Dichloropropane	< MRL	< MRL
	1,1,2,2-Tetrachloroethane	< MRL	< MRL
	1,2,3-Trichloropropane	< MRL	< MRL
	n-Butylbenzene	< MRL	< MRL
	Fluorotrichloromethane	< MRL	< MRL
	Isopropylbenzene	< MRL	< MRL
	Naphthalene	< MRL	< MRL
	sec-Butylbenzene	< MRL	< MRL
	1,2,3-Trichlorobenzene	< MRL	< MRL
	1,3,5-Trimethylbenzene	< MRL	< MRL

All samples are analyzed by standard USEPA protocols. All results are validated against laboratory control standards. If you have any questions regarding these analyses or procedures, please contact:

Steve Rodopoulos

Steve Rodopoulos, Lab Manager of Environmental Services Laboratory

Operator ID: MC

Quant Time: 07/21/99 09:55

Output File: AE04453.1A2

Injected at: 07/20/99 21:32

Data File: AE04453.MS

Dilution Factor: 1.00

Name: AE04453

Instrument ID: 20701-1284

Sample: Date: 7/19/1999 by Jerald Conway

ID File: VOA624H.QCI

Comment: Location: Perry/Madison (#5219)

Last Calibration: 07/21/99

Last Qcal Time: 07/21/99 09:38

	Compound	R.T.	Scan#	Q ion	Area	Conc	Units	Fit	Rf
1)	*107-06-2 Fluorobenzene	13.97	1195	96	691642	5.00	UG/L	996	1.000
2)	4-Bromofluorobenzene (SG)	21.06	1803	95	451593	5.00	UG/L	999	0.653
3)	1,2-Dichlorobenzene-d4 (SG)	23.84	2041	152	274237	5.00	UG/L	863	0.397
4)	75-71-8 Dichlorodifluoromethane	4.56	390	85	4297	0.07	UG/L	865	0.428
5)	74-87-3 Chloromethane	0.00	441	47	0	Not Found	UG/L	147	0.000
6)	75-01-4 Vinyl Chloride	0.00	465	62	0	Not Found	UG/L	314	0.000
7)	74-83-9 Bromomethane	6.40	548	94	16668	0.66	UG/L	913	0.182
8)	75-00-3 Chloroethane	0.00	565	49	0	Not Found	UG/L	564	0.000
9)	75-69-4 Trichlorofluoromethane	7.32	627	101	10795	0.13	UG/L	986	0.582
10)	75-35-4 1,1-Dichloroethene	0.00	730	61	0	Not Found	UG/L	706	0.000
11)	75-09-2 Methylene Chloride	9.53	815	49	373927	1.00	UG/L	724	2.702
12)	156-60-5 Trans-1,2-Dichloroethene	0.00	865	61	0	Not Found	UG/L	959	0.000
13)	75-34-3 1,1-Dichloroethane	0.00	935	63	0	Not Found	UG/L	687	0.000
14)	156-59-4 Cis-1,2-Dichloroethene	11.95	1023	61	3386	0.05	UG/L	888	0.483
15)	590-20-7 2,2-Dichloropropane	0.00	1029	97	0	Not Found	UG/L	799	0.000
16)	74-97-5 Bromochloromethane	12.38	1059	49	3202	0.05	UG/L	849	0.449
17)	67-66-3 Chloroform	12.51	1070	83	40241	0.59	UG/L	932	0.491
18)	71-55-6 1,1,1-Trichloroethane	0.00	1105	97	0	Not Found	UG/L	601	0.000
19)	563-58-6 1,1-Dichloropropene	0.00	1128	75	0	Not Found	UG/L	510	0.000
20)	56-23-5 Carbon Tetrachloride	13.22	1131	117	1000	0.02	UG/L	935	0.336
21)	71-43-2 Benzene	13.52	1157	78	8742	0.07	UG/L	921	0.922
22)	107-06-2 1,2-Dichloroethane	0.00	1161	62	0	Not Found	UG/L	657	0.000
23)	79-01-6 Trichloroethene	14.59	1248	130	1455	0.04	UG/L	862	0.282
24)	78-87-5 1,2,-Dichloropropane	14.97	1281	63	803	0.03	UG/L	740	0.181
25)	74-95-3 Dibromomethane	15.18	1299	93	1328	0.07	UG/L	913	0.145
26)	75-27-4 Bromodichloromethane	15.38	1316	83	12326	0.28	UG/L	967	0.323
27)	10061-01-5 Cis-1,3-Dichloropropene	0.00	1384	75	0	Not Found	UG/L	559	0.000
28)	108-88-3 Toluene	16.73	1432	91	22912	0.11	UG/L	986	1.513
29)	10061-02-6 Trans-1,3-Dichloropropene	0.00	1457	75	0	Not Found	UG/L	609	0.000
30)	79-00-5 1,1,2-Trichloroethane	0.00	1484	97	0	Not Found	UG/L	679	0.000

* Compound is ISTD

Operator ID: MC

Quant Time: 07/21/99 09:55

Output File: AE04453.1A2

Injected at: 07/20/99 21:32

Data File: AE04453.MS

Dilution Factor: 1.00

Name: AE04453

Instrument ID: 20701-1284

Sample: Date: 7/19/1999 by Jerald Conway

ID File: VOA624H.QCI

Comment: Location: Perry/Madison (#5219)

Last Calibration: 07/21/99

Last Qcal Time: 07/21/99 09:38

	Compound	R.T.	Scan#	Q ion	Area	Conc	Units	Fit	Rf	
31)	142-28-9	1,3-Dichloropropane	17.65	1511	76	3726	0.10	UG/L	838	0.279
32)	127-18-4	Tetrachloroethene	17.69	1514	166	30617	0.72	UG/L	990	0.308
33)	124-48-1	Dibromochloromethane	18.09	1548	129	17751	0.61	UG/L	997	0.210
34)	106-93-4	1,2-Dibromoethane	0.00	1568	107	0	Not Found	UG/L	717	0.000
35)	108-90-7	Chlorobenzene	19.15	1639	112	6510	0.06	UG/L	924	0.853
36)	630-20-6	1,1,1,2-Tetrachloroethane	0.00	1649	131	0	Not Found	UG/L	766	0.000
37)	100-41-4	Ethylbenzene	19.26	1648	91	30649	0.13	UG/L	991	1.648
38)	108-38-3	1,3-Dimethylbenzene (m-Xylene)	19.42	1663	91	58139	0.13	UG/L	994	3.116
39)	106-42-3	1,4-Dimethylbenzene (p-Xylene)	19.42	1663	91	58139	0.13	UG/L	993	3.116
40)	95-47-6	1,2-Dimethylbenzene (o-Xylene)	20.16	1726	91	25980	0.13	UG/L	790	1.461
41)	100-42-5	Styrene	20.14	1724	104	13658	0.15	UG/L	958	0.659
42)	75-25-2	Bromoform	20.56	1760	171	18046	0.71	UG/L	944	0.185
43)	98-82-8	Isopropylbenzene	20.76	1777	105	53080	0.24	UG/L	991	1.627
44)	79-34-5	1,1,2,2-Tetrachloroethane	0.00	1817	83	0	Not Found	UG/L	678	0.000
45)	96-18-4	1,2,3-Trichloropropane	0.00	1828	75	0	Not Found	UG/L	792	0.000
46)	108-86-1	Bromobenzene	21.42	1834	77	13442	0.12	UG/L	952	0.821
47)	103-65-1	n-Propylbenzene	21.44	1836	91	39647	0.15	UG/L	988	1.937
48)	95-49-8	2-Chlorotoluene	21.69	1857	126	13454	0.21	UG/L	975	0.466
49)	108-67-8	1,3,5-Trimethylbenzene	21.71	1859	105	41386	0.18	UG/L	966	1.667
50)	106-43-4	4-Chlorotoluene	21.86	1872	91	23390	0.13	UG/L	957	1.330
51)	98-06-6	tert-Butylbenzene	22.33	1912	119	61639	0.26	UG/L	957	1.689
52)	95-63-6	1,2,4-Trimethylbenzene	22.38	1916	105	40815	0.19	UG/L	964	1.592
53)	135-98-8	sec-Butylbenzene	22.70	1944	105	51460	0.20	UG/L	830	1.824
54)	99-87-6	4-Isopropyltoluene	22.90	1961	119	67296	0.31	UG/L	963	1.587
55)	541-73-1	1,3-Dichlorobenzene	23.00	1969	146	32051	0.27	UG/L	972	0.864
56)	106-46-7	1,4-Dichlorobenzene	23.15	1982	146	880498	7.39	UG/L	986	0.862
57)	104-51-8	n-Butylbenzene	23.66	2026	91	33121	0.17	UG/L	899	1.422
58)	95-50-1	1,2-Dichlorobenzene	0.00	2046	146	0	Not Found	UG/L	669	0.000
59)	96-12-8	1,2-Dibromo-3-Chloropropane	0.00	2169	75	0	Not Found	UG/L	826	0.000
60)	120-82-1	1,2,4-Trichlorobenzene	27.14	2324	180	12677	0.23	UG/L	909	0.404

* Compound is ISTD

Operator ID: MC Quant Time: 07/21/99 09:55
 Output File: AE04453.1A2 Injected at: 07/20/99 21:32
 Data File: AE04453.MS Dilution Factor: 1.00
 Name: AE04453 Instrument ID: 20701-1284
 Sample Date: 7/19/1999 by Jerald Conway

ID File: VOA624H.QCI

Comment: Location: Perry/Madison (#5219)

Last Calibration: 07/21/99

Last Qcal Time: 07/21/99 09:38

		Compound	R.T.	Scan#	Q ion	Area	Conc	Units	Fit	Rf
61)	87-68-3	Hexachlorobutadiene	27.47	2352	225	18483	0.30	UG/L	945	0.446
62)	91-20-3	Naphthalene	27.76	2377	128	24649	0.30	UG/L	945	0.595
63)	82-61-6	1,2,3-Trichlorobenzene	28.38	2431	180	13165	0.27	UG/L	909	0.357

* Compound is ISTD

Operator ID: MC

Quant Time: 07/21/99 09:56

Output File: AE04454.1A2

Injected at: 07/20/99 22:12

Data File: AE04454.MS

Dilution Factor: 1.00

Name: AE04454

Instrument ID: 20701-1284

Sample Date: 7/19/1999 by Jerald Conway

ID File: VOA624H.QCI

Comment: Location: Lawrence / Madison (#5228)

Last Calibration: 07/21/99

Last Qcal Time: 07/21/99 09:38

	Compound	R.T.	Scan#	Q ion	Area	Conc	Units	Fit	Rf
1)	*107-06-2 Fluorobenzene	13.96	1194	96	750619	5.00	UG/L	996	1.000
2)	4-Bromofluorobenzene (SG)	21.04	1802	95	443901	5.00	UG/L	999	0.592
3)	1,2-Dichlorobenzene-d4 (SG)	23.81	2039	152	288146	5.00	UG/L	845	0.384
4)	75-71-8 Dichlorodifluoromethane	4.56	390	85	4274	0.07	UG/L	897	0.428
5)	74-87-3 Chloromethane	0.00	441	47	0	Not Found	UG/L	0	0.000
6)	75-01-4 Vinyl Chloride	0.00	469	62	0	Not Found	UG/L	877	0.000
7)	74-83-9 Bromomethane	0.00	555	94	0	Not Found	UG/L	909	0.000
8)	75-00-3 Chloroethane	0.00	566	49	0	Not Found	UG/L	457	0.000
9)	75-69-4 Trichlorofluoromethane	7.33	627	101	9942	0.11	UG/L	982	0.582
10)	75-35-4 1,1-Dichloroethene	0.00	732	61	0	Not Found	UG/L	445	0.000
11)	75-09-2 Methylene Chloride	9.53	815	49	383081	0.94	UG/L	863	2.712
12)	156-60-5 Trans-1,2-Dichloroethene	0.00	867	61	0	Not Found	UG/L	677	0.000
13)	75-34-3 1,1-Dichloroethane	0.00	935	63	0	Not Found	UG/L	420	0.000
14)	156-59-4 Cis-1,2-Dichloroethene	11.95	1022	61	2329	0.03	UG/L	803	0.482
15)	590-20-7 2,2-Dichloropropane	0.00	1023	97	0	Not Found	UG/L	675	0.000
16)	74-97-5 Bromochloromethane	12.38	1059	49	10474	0.15	UG/L	877	0.451
17)	67-66-3 Chloroform	12.48	1068	83	115945	1.52	UG/L	946	0.508
18)	71-55-6 1,1,1-Trichloroethane	0.00	1105	97	0	Not Found	UG/L	598	0.000
19)	563-58-6 1,1-Dichloropropene	0.00	1128	75	0	Not Found	UG/L	331	0.000
20)	56-23-5 Carbon Tetrachloride	0.00	1129	117	0	Not Found	UG/L	920	0.000
21)	71-43-2 Benzene	13.52	1157	78	4400	0.03	UG/L	946	0.920
22)	107-06-2 1,2-Dichloroethane	0.00	1161	62	0	Not Found	UG/L	614	0.000
23)	79-01-6 Trichloroethene	14.57	1247	130	1104	0.03	UG/L	871	0.282
24)	78-87-5 1,2,-Dichloropropane	0.00	1284	63	0	Not Found	UG/L	551	0.000
25)	74-95-3 Dibromomethane	15.17	1298	93	3386	0.16	UG/L	967	0.146
26)	75-27-4 Bromodichloromethane	15.38	1316	83	11164	0.23	UG/L	937	0.322
27)	10061-01-5 Cis-1,3-Dichloropropene	0.00	1384	75	0	Not Found	UG/L	696	0.000
28)	108-88-3 Toluene	16.71	1431	91	18159	0.08	UG/L	971	1.513
29)	10061-02-6 Trans-1,3-Dichloropropene	0.00	1457	75	0	Not Found	UG/L	653	0.000
30)	79-00-5 1,1,2-Trichloroethane	0.00	1484	97	0	Not Found	UG/L	374	0.000

* Compound is ISTD

Operator ID: MC
 Output File: AE04454.1A2
 Data File: AE04454.MS
 Name: AE04454
 Sample Date: 7/19/1999 by Jerald Conway

Quant Time: 07/21/99 09:56
 Injected at: 07/20/99 22:12
 Dilution Factor: 1.00
 Instrument ID: 20701-1284

ID File: VOA624H.QCI

Comment: Location: Lawrence / Madison (#5228)

Last Calibration: 07/21/99

Last Qcal Time: 07/21/99 09:38

Compound	R.T.	Scan#	Q	ion	Area	Conc	Units	Fit	Rf
31) 142-28-9 1,3-Dichloropropane	0.00	1512	76		0	Not Found	UG/L	475	0.000
32) 127-18-4 Tetrachloroethene	17.68	1513	166		46576	1.01	UG/L	981	0.307
33) 124-48-1 Dibromochloromethane	18.06	1546	129		13203	0.42	UG/L	994	0.208
34) 106-93-4 1,2-Dibromoethane	0.00	1566	107		0	Not Found	UG/L	765	0.000
35) 108-90-7 Chlorobenzene	19.12	1637	112		2401	0.02	UG/L	851	0.852
36) 630-20-6 1,1,1,2-Tetrachloroethane	0.00	1648	131		0	Not Found	UG/L	797	0.000
37) 100-41-4 Ethylbenzene	19.25	1648	91		13241	0.05	UG/L	949	1.645
38) 108-38-3 1,3-Dimethylbenzene (m-Xylene	19.42	1663	91		26175	0.06	UG/L	986	3.112
39) 106-42-3 1,4-Dimethylbenzene (p-Xylene	19.42	1663	91		26175	0.06	UG/L	985	3.112
40) 95-47-6 1,2-Dimethylbenzene (o-Xylene	20.15	1725	91		10866	0.05	UG/L	885	1.458
41) 100-42-5 Styrene	20.03	1715	104		910	0.01	UG/L	837	0.656
42) 75-25-2 Bromoform	20.54	1759	171		13125	0.48	UG/L	911	0.182
43) 98-82-8 Isopropylbenzene	20.73	1775	105		19567	0.08	UG/L	900	1.617
44) 79-34-5 1,1,2,2-Tetrachloroethane	0.00	1817	83		0	Not Found	UG/L	212	0.000
45) 96-18-4 1,2,3-Trichloropropane	0.00	1828	75		0	Not Found	UG/L	708	0.000
46) 108-86-1 Bromobenzene	0.00	1829	77		0	Not Found	UG/L	821	0.000
47) 103-65-1 n-Propylbenzene	21.44	1836	91		11445	0.04	UG/L	947	1.932
48) 95-49-8 2-Chlorotoluene	21.68	1856	126		5626	0.08	UG/L	744	0.466
49) 108-67-8 1,3,5-Trimethylbenzene	21.70	1858	105		21999	0.09	UG/L	871	1.664
50) 106-43-4 4-Chlorotoluene	21.86	1872	91		9171	0.05	UG/L	856	1.329
51) 98-06-6 tert-Butylbenzene	22.28	1907	119		10662	0.04	UG/L	925	1.678
52) 95-63-6 1,2,4-Trimethylbenzene	22.40	1918	105		25942	0.11	UG/L	945	1.590
53) 135-98-8 sec-Butylbenzene	0.00	1947	105		0	Not Found	UG/L	585	0.000
54) 99-87-6 4-Isopropyltoluene	22.90	1961	119		223529	0.93	UG/L	986	1.602
55) 541-73-1 1,3-Dichlorobenzene	23.00	1969	146		26731	0.21	UG/L	950	0.865
56) 106-46-7 1,4-Dichlorobenzene	23.15	1982	146		142065	0.99	UG/L	972	0.957
57) 104-51-8 n-Butylbenzene	23.66	2026	91		27396	0.13	UG/L	767	1.421
58) 95-50-1 1,2-Dichlorobenzene	0.00	2046	146		0	Not Found	UG/L	549	0.000
59) 96-12-8 1,2-Dibromo-3-Chloropropane	0.00	2172	75		0	Not Found	UG/L	454	0.000
60) 120-82-1 1,2,4-Trichlorobenzene	27.12	2323	180		7813	0.13	UG/L	860	0.404

* Compound is ISTD

Operator ID: MC Quant Time: 07/21/99 09:56
Output File: AE04454.1A2 Injected at: 07/20/99 22:12
Data File: AE04454.MS Dilution Factor: 1.00
Name: AE04454 Instrument ID: 20701-1284
Sample Date: 7/19/1999 by Jerald Conway

ID File: VOA624H.QCI

Comment: Location: Lawrence / Madison (#5228)

Last Calibration: 07/21/99

Last Qcal Time: 07/21/99 09:38

	Compound	R.T.	Scan#	Q ion	Area	Conc	Units	Fit	Rf
61)	87-68-3 Hexachlorobutadiene	27.43	2349	225	17516	0.26	UG/L	925	0.446
62)	91-20-3 Naphthalene	27.76	2377	128	13646	0.15	UG/L	875	0.593
63)	82-61-6 1,2,3-Trichlorobenzene	28.41	2433	180	2685	0.05	UG/L	828	0.356

* Compound is ISTD

Operator ID: MC Quant Time: 07/21/99 09:57
 Output File: AE04455.1A2 Injected at: 07/20/99 22:52
 Data File: AE04455.MS Dilution Factor: 1.00
 Name: AE04455 Instrument ID: 20701-1284
 Sample Date: 7/19/1999 by Jerald Conway

ID File: VOA624H.QCI

Comment: Location: McDonough / Madison (#5237)

Last Calibration: 07/21/99

Last Qcal Time: 07/21/99 09:38

	Compound	R.T.	Scan#	Q	ion	Area	Conc	Units	Fit	Rf
1)	*107-06-2 Fluorobenzene	13.97	1196	96		703110	5.00	UG/L	996	1.000
2)	4-Bromofluorobenzene (SG)	21.07	1805	95		444094	5.00	UG/L	999	0.632
3)	1,2-Dichlorobenzene-d4 (SG)	23.83	2042	152		271381	5.00	UG/L	802	0.386
4)	75-71-8 Dichlorodifluoromethane	4.55	390	85		4684	0.08	UG/L	879	0.428
5)	74-87-3 Chloromethane	0.00	442	47		0	Not Found	UG/L	277	0.000
6)	75-01-4 Vinyl Chloride	0.00	471	62		0	Not Found	UG/L	808	0.000
7)	74-83-9 Bromomethane	6.39	547	94		8918	0.34	UG/L	902	0.186
8)	75-00-3 Chloroethane	0.00	566	49		0	Not Found	UG/L	0	0.000
9)	75-69-4 Trichlorofluoromethane	7.32	627	101		11797	0.14	UG/L	983	0.582
10)	75-35-4 1,1-Dichloroethene	0.00	732	61		0	Not Found	UG/L	698	0.000
11)	75-09-2 Methylene Chloride	9.54	817	49		390936	1.03	UG/L	870	2.696
12)	156-60-5 Trans-1,2-Dichloroethene	0.00	867	61		0	Not Found	UG/L	568	0.000
13)	75-34-3 1,1-Dichloroethane	0.00	936	63		0	Not Found	UG/L	646	0.000
14)	156-59-4 Cis-1,2-Dichloroethene	11.96	1024	61		4921	0.07	UG/L	944	0.483
15)	590-20-7 2,2-Dichloropropane	0.00	1021	97		0	Not Found	UG/L	676	0.000
16)	74-97-5 Bromochloromethane	12.39	1061	49		2658	0.04	UG/L	760	0.449
17)	67-66-3 Chloroform	12.50	1071	83		84856	1.20	UG/L	942	0.502
18)	71-55-6 1,1,1-Trichloroethane	12.88	1103	97		2036	0.02	UG/L	735	0.660
19)	563-58-6 1,1-Dichloropropene	0.00	1129	75		0	Not Found	UG/L	650	0.000
20)	56-23-5 Carbon Tetrachloride	13.23	1133	117		729	0.02	UG/L	921	0.336
21)	71-43-2 Benzene	13.53	1159	78		9097	0.07	UG/L	972	0.922
22)	107-06-2 1,2-Dichloroethane	0.00	1162	62		0	Not Found	UG/L	383	0.000
23)	79-01-6 Trichloroethene	14.59	1250	130		2016	0.05	UG/L	914	0.283
24)	78-87-5 1,2,-Dichloropropane	0.00	1286	63		0	Not Found	UG/L	704	0.000
25)	74-95-3 Dibromomethane	0.00	1300	93		0	Not Found	UG/L	836	0.000
26)	75-27-4 Bromodichloromethane	15.40	1319	83		34463	0.74	UG/L	984	0.330
27)	10061-01-5 Cis-1,3-Dichloropropene	0.00	1385	75		0	Not Found	UG/L	385	0.000
28)	108-88-3 Toluene	16.73	1433	91		25944	0.12	UG/L	986	1.514
29)	10061-02-6 Trans-1,3-Dichloropropene	0.00	1457	75		0	Not Found	UG/L	462	0.000
30)	79-00-5 1,1,2-Trichloroethane	0.00	1481	97		0	Not Found	UG/L	718	0.000

* Compound is ISTD

Operator ID: MC Quant Time: 07/21/99 09:57
 Output File: AE04455.1A2 Injected at: 07/20/99 22:52
 Data File: AE04455.MS Dilution Factor: 1.00
 Name: AE04455 Instrument ID: 20701-1284
 Sample: Date: 7/19/1999 by Jerald Conway

ID File: VOA624H.QCI

Comment: Location: McDonough / Madison (#5237)

Last Calibration: 07/21/99

Last Qcal Time: 07/21/99 09:38

	Compound	R.T.	Scan#	Q ion	Area	Conc	Units	Fit	Rf	
31)	142-28-9	1,3-Dichloropropane	0.00	1513	76	0	Not Found	UG/L	508	0.000
32)	127-18-4	Tetrachloroethene	17.70	1516	166	5018	0.12	UG/L	978	0.308
33)	124-48-1	Dibromochloromethane	18.07	1548	129	40903	1.33	UG/L	995	0.219
34)	106-93-4	1,2-Dibromoethane	0.00	1565	107	0	Not Found	UG/L	707	0.000
35)	108-90-7	Chlorobenzene	19.15	1641	112	3399	0.03	UG/L	839	0.852
36)	630-20-6	1,1,1,2-Tetrachloroethane	0.00	1649	131	0	Not Found	UG/L	612	0.000
37)	100-41-4	Ethylbenzene	19.26	1650	91	13753	0.06	UG/L	965	1.645
38)	108-38-3	1,3-Dimethylbenzene (m-Xylene)	19.45	1666	91	25210	0.06	UG/L	991	3.112
39)	106-42-3	1,4-Dimethylbenzene (p-Xylene)	19.45	1666	91	25210	0.06	UG/L	983	3.112
40)	95-47-6	1,2-Dimethylbenzene (o-Xylene)	20.15	1726	91	10639	0.05	UG/L	835	1.458
41)	100-42-5	Styrene	20.18	1729	104	4953	0.05	UG/L	866	0.657
42)	75-25-2	Bromoform	20.57	1762	171	29167	1.10	UG/L	936	0.189
43)	98-82-8	Isopropylbenzene	20.77	1780	105	13820	0.06	UG/L	907	1.616
44)	79-34-5	1,1,2,2-Tetrachloroethane	0.00	1818	83	0	Not Found	UG/L	284	0.000
45)	96-18-4	1,2,3-Trichloropropane	21.36	1830	75	6387	0.14	UG/L	806	0.333
46)	108-86-1	Bromobenzene	0.00	1837	77	0	Not Found	UG/L	744	0.000
47)	103-65-1	n-Propylbenzene	21.46	1838	91	15147	0.06	UG/L	956	1.933
48)	95-49-8	2-Chlorotoluene	0.00	1857	126	0	Not Found	UG/L	832	0.000
49)	108-67-8	1,3,5-Trimethylbenzene	21.73	1861	105	24584	0.11	UG/L	892	1.665
50)	106-43-4	4-Chlorotoluene	21.85	1872	91	6793	0.04	UG/L	933	1.328
51)	98-06-6	tert-Butylbenzene	22.33	1913	119	18809	0.08	UG/L	867	1.679
52)	95-63-6	1,2,4-Trimethylbenzene	22.40	1919	105	24263	0.11	UG/L	950	1.590
53)	135-98-8	sec-Butylbenzene	0.00	1947	105	0	Not Found	UG/L	595	0.000
54)	99-87-6	4-Isopropyltoluene	22.91	1963	119	57438	0.26	UG/L	948	1.586
55)	541-73-1	1,3-Dichlorobenzene	23.01	1971	146	18381	0.15	UG/L	915	0.865
56)	106-46-7	1,4-Dichlorobenzene	23.16	1984	146	96092	0.71	UG/L	962	0.957
57)	104-51-8	n-Butylbenzene	23.67	2028	91	20717	0.10	UG/L	764	1.420
58)	95-50-1	1,2-Dichlorobenzene	0.00	2047	146	0	Not Found	UG/L	528	0.000
59)	96-12-8	1,2-Dibromo-3-Chloropropane	0.00	2173	75	0	Not Found	UG/L	601	0.000
60)	120-82-1	1,2,4-Trichlorobenzene	27.15	2326	180	6912	0.12	UG/L	837	0.404

* Compound is ISTD

Operator ID: MC Quant Time: 07/21/99 09:57
Output File: AE04455.1A2 Injected at: 07/20/99 22:52
Data File: AE04455.MS Dilution Factor: 1.00
Name: AE04455 Instrument ID: 20701-1284
Sample Date: 7/19/1999 by Jerald Conway

ID File: VOA624H.QCI

Comment: Location: McDonough / Madison (#5237)

Last Calibration: 07/21/99

Last Qcal Time: 07/21/99 09:38

	Compound	R.T.	Scan#	Q ion	Area	Conc	Units	Fit	Rf
61)	87-68-3 Hexachlorobutadiene	27.47	2353	225	5479	0.09	UG/L	849	0.447
62)	91-20-3 Naphthalene	27.78	2380	128	17169	0.21	UG/L	889	0.594
63)	82-61-6 1,2,3-Trichlorobenzene	0.00	2427	180	0	Not Found	UG/L	840	0.000

* Compound is ISTD

Operator ID: MC Quant Time: 07/21/99 09:57
 Output File: AE04456.1A2 Injected at: 07/20/99 23:31
 Data File: AE04456.MS Dilution Factor: 1.00
 Name: AE04456 Instrument ID: 20701-1284
 Sample Date: 7/19/1999 by Jerald Conway

ID File: VOA624H.QCI

Comment: Location: Hull / Madison (#5237A)

Last Calibration: 07/21/99

Last Qcal Time: 07/21/99 09:38

	Compound	R.T.	Scan#	Q ion	Area	Conc	Units	Fit	Rf
1)	*107-06-2 Fluorobenzene	13.97	1196	96	756434	5.00	UG/L	996	1.000
2)	4-Bromofluorobenzene (SG)	21.06	1804	95	499606	5.00	UG/L	999	0.661
3)	1,2-Dichlorobenzene-d4 (SG)	23.83	2041	152	285151	5.00	UG/L	855	0.377
4)	75-71-8 Dichlorodifluoromethane	4.57	391	85	5041	0.08	UG/L	836	0.428
5)	74-87-3 Chloromethane	0.00	442	47	0	Not Found	UG/L	0	0.000
6)	75-01-4 Vinyl Chloride	0.00	472	62	0	Not Found	UG/L	799	0.000
7)	74-83-9 Bromomethane	6.40	548	94	4265	0.15	UG/L	873	0.189
8)	75-00-3 Chloroethane	0.00	566	49	0	Not Found	UG/L	45	0.000
9)	75-69-4 Trichlorofluoromethane	7.32	627	101	12935	0.15	UG/L	981	0.582
10)	75-35-4 1,1-Dichloroethene	8.54	731	61	2719	0.04	UG/L	850	0.449
11)	75-09-2 Methylene Chloride	9.54	817	49	402920	0.98	UG/L	879	2.705
12)	156-60-5 Trans-1,2-Dichloroethene	10.09	864	61	2903	0.05	UG/L	845	0.425
13)	75-34-3 1,1-Dichloroethane	10.88	931	63	384	0.01	UG/L	751	0.437
14)	156-59-4 Cis-1,2-Dichloroethene	11.96	1024	61	3296	0.05	UG/L	904	0.483
15)	590-20-7 2,2-Dichloropropane	0.00	1028	97	0	Not Found	UG/L	847	0.000
16)	74-97-5 Bromochloromethane	12.39	1061	49	2444	0.04	UG/L	834	0.449
17)	67-66-3 Chloroform	12.50	1070	83	50232	0.67	UG/L	937	0.493
18)	71-55-6 1,1,1-Trichloroethane	12.88	1103	97	1998	0.02	UG/L	786	0.660
19)	563-58-6 1,1-Dichloropropene	13.17	1128	75	2850	0.05	UG/L	843	0.402
20)	56-23-5 Carbon Tetrachloride	13.18	1129	117	2142	0.04	UG/L	836	0.337
21)	71-43-2 Benzene	13.52	1158	78	8337	0.06	UG/L	974	0.921
22)	107-06-2 1,2-Dichloroethane	0.00	1162	62	0	Not Found	UG/L	662	0.000
23)	79-01-6 Trichloroethene	14.58	1248	130	2576	0.06	UG/L	934	0.283
24)	78-87-5 1,2,-Dichloropropane	0.00	1285	63	0	Not Found	UG/L	472	0.000
25)	74-95-3 Dibromomethane	15.19	1301	93	1517	0.07	UG/L	952	0.145
26)	75-27-4 Bromodichloromethane	15.39	1318	83	12550	0.26	UG/L	969	0.322
27)	10061-01-5 Cis-1,3-Dichloropropene	16.11	1380	75	2799	0.05	UG/L	729	0.409
28)	108-88-3 Toluene	16.73	1433	91	30588	0.13	UG/L	982	1.514
29)	10061-02-6 Trans-1,3-Dichloropropene	17.08	1463	75	43375	0.75	UG/L	700	0.383
30)	79-00-5 1,1,2-Trichloroethane	0.00	1486	97	0	Not Found	UG/L	712	0.000

* Compound is ISTD

Operator ID: MC Quant Time: 07/21/99 09:57
 Output File: AE04456.1A2 Injected at: 07/20/99 23:31
 Data File: AE04456.MS Dilution Factor: 1.00
 Name: AE04456 Instrument ID: 20701-1284
 Sample: Date: 7/19/1999 by Jerald Conway

ID File: VOA624H.QCI

Comment: Location: Hull / Madison (#5237A)

Last Calibration: 07/21/99

Last Qcal Time: 07/21/99 09:38

	Compound	R.T.	Scan#	Q ion	Area	Conc	Units	Fit	Rf
31)	142-28-9 1,3-Dichloropropane	0.00	1513	76	0	Not Found	UG/L	437	0.000
32)	127-18-4 Tetrachloroethene	17.69	1515	166	177954	3.88	UG/L	988	0.304
33)	124-48-1 Dibromochloromethane	18.08	1549	129	21826	0.69	UG/L	991	0.211
34)	106-93-4 1,2-Dibromoethane	0.00	1572	107	0	Not Found	UG/L	653	0.000
35)	108-90-7 Chlorobenzene	19.13	1639	112	8602	0.07	UG/L	975	0.853
36)	630-20-6 1,1,1,2-Tetrachloroethane	0.00	1645	131	0	Not Found	UG/L	864	0.000
37)	100-41-4 Ethylbenzene	19.25	1649	91	16814	0.07	UG/L	977	1.646
38)	108-38-3 1,3-Dimethylbenzene (m-Xylene)	19.42	1664	91	43541	0.09	UG/L	992	3.114
39)	106-42-3 1,4-Dimethylbenzene (p-Xylene)	19.42	1664	91	43541	0.09	UG/L	991	3.114
40)	95-47-6 1,2-Dimethylbenzene (o-Xylene)	20.15	1726	91	24063	0.11	UG/L	826	1.460
41)	100-42-5 Styrene	20.14	1725	104	8234	0.08	UG/L	932	0.658
42)	75-25-2 Bromoform	20.57	1762	171	24500	0.87	UG/L	946	0.187
43)	98-82-8 Isopropylbenzene	20.74	1777	105	18090	0.07	UG/L	972	1.617
44)	79-34-5 1,1,1,2-Tetrachloroethane	0.00	1818	83	0	Not Found	UG/L	340	0.000
45)	96-18-4 1,2,3-Trichloropropane	0.00	1829	75	0	Not Found	UG/L	264	0.000
46)	108-86-1 Bromobenzene	21.40	1833	77	9318	0.08	UG/L	928	0.820
47)	103-65-1 n-Propylbenzene	21.44	1837	91	22368	0.08	UG/L	991	1.934
48)	95-49-8 2-Chlorotoluene	21.70	1859	126	10389	0.15	UG/L	949	0.466
49)	108-67-8 1,3,5-Trimethylbenzene	21.71	1860	105	27434	0.11	UG/L	957	1.665
50)	106-43-4 4-Chlorotoluene	21.86	1873	91	24661	0.12	UG/L	929	1.330
51)	98-06-6 tert-Butylbenzene	22.33	1913	119	25995	0.10	UG/L	960	1.681
52)	95-63-6 1,2,4-Trimethylbenzene	22.39	1918	105	28152	0.12	UG/L	971	1.590
53)	135-98-8 sec-Butylbenzene	0.00	1948	105	0	Not Found	UG/L	617	0.000
54)	99-87-6 4-Isopropyltoluene	22.91	1963	119	31671	0.13	UG/L	955	1.583
55)	541-73-1 1,3-Dichlorobenzene	23.00	1970	146	34651	0.27	UG/L	981	0.864
56)	106-46-7 1,4-Dichlorobenzene	23.15	1983	146	73681	0.51	UG/L	980	0.958
57)	104-51-8 n-Butylbenzene	23.66	2027	91	35580	0.17	UG/L	953	1.421
58)	95-50-1 1,2-Dichlorobenzene	0.00	2047	146	0	Not Found	UG/L	537	0.000
59)	96-12-8 1,2-Dibromo-3-Chloropropane	0.00	2173	75	0	Not Found	UG/L	656	0.000
60)	120-82-1 1,2,4-Trichlorobenzene	27.13	2324	180	13210	0.22	UG/L	896	0.404

* Compound is ISTD

Operator ID: MC Quant Time: 07/21/99 09:58
 Output File: AE04457.1A2 Injected at: 07/21/99 00:11
 Data File: AE04457.MS Dilution Factor: 1.00
 Name: AE04457 Instrument ID: 20701-1284
 Sample Date: 7/19/1999 by Jerald Conway

ID File: VOA624H.QCI
 Comment: Location: Decatur / Madison (#5253)
 Last Calibration: 07/21/99 Last Qcal Time: 07/21/99 09:38

	Compound	R.T.	Scan#	Q	ion	Area	Conc	Units	Fit	Rf
1)	*107-06-2 Fluorobenzene	13.98	1196	96		708982	5.00	UG/L	996	1.000
2)	4-Bromofluorobenzene (SG)	21.08	1805	95		460194	5.00	UG/L	1000	0.650
3)	1,2-Dichlorobenzene-d4 (SG)	23.85	2042	152		261077	5.00	UG/L	746	0.369
4)	75-71-8 Dichlorodifluoromethane	4.57	391	85		4878	0.08	UG/L	885	0.428
5)	74-87-3 Chloromethane	0.00	441	47		0	Not Found	UG/L	52	0.000
6)	75-01-4 Vinyl Chloride	0.00	465	62		0	Not Found	UG/L	635	0.000
7)	74-83-9 Bromomethane	0.00	541	94		0	Not Found	UG/L	897	0.000
8)	75-00-3 Chloroethane	0.00	566	49		0	Not Found	UG/L	431	0.000
9)	75-69-4 Trichlorofluoromethane	7.33	628	101		11365	0.14	UG/L	987	0.582
10)	75-35-4 1,1-Dichloroethene	0.00	732	61		0	Not Found	UG/L	626	0.000
11)	75-09-2 Methylene Chloride	9.55	816	49		395457	1.03	UG/L	810	2.696
12)	156-60-5 Trans-1,2-Dichloroethene	0.00	867	61		0	Not Found	UG/L	691	0.000
13)	75-34-3 1,1-Dichloroethane	0.00	935	63		0	Not Found	UG/L	637	0.000
14)	156-59-4 Cis-1,2-Dichloroethene	0.00	1023	61		0	Not Found	UG/L	782	0.000
15)	590-20-7 2,2-Dichloropropane	0.00	1021	97		0	Not Found	UG/L	727	0.000
16)	74-97-5 Bromochloromethane	12.44	1064	49		2538	0.04	UG/L	790	0.449
17)	67-66-3 Chloroform	12.51	1071	83		75473	1.07	UG/L	951	0.500
18)	71-55-6 1,1,1-Trichloroethane	12.91	1105	97		2597	0.03	UG/L	724	0.660
19)	563-58-6 1,1-Dichloropropene	0.00	1128	75		0	Not Found	UG/L	680	0.000
20)	56-23-5 Carbon Tetrachloride	0.00	1136	117		0	Not Found	UG/L	910	0.000
21)	71-43-2 Benzene	13.55	1159	78		6848	0.05	UG/L	944	0.921
22)	107-06-2 1,2-Dichloroethane	0.00	1161	62		0	Not Found	UG/L	469	0.000
23)	79-01-6 Trichloroethene	14.59	1249	130		1531	0.04	UG/L	891	0.282
24)	78-87-5 1,2,-Dichloropropane	0.00	1284	63		0	Not Found	UG/L	382	0.000
25)	74-95-3 Dibromomethane	15.19	1300	93		1650	0.08	UG/L	926	0.145
26)	75-27-4 Bromodichloromethane	15.41	1319	83		19160	0.42	UG/L	981	0.325
27)	10061-01-5 Cis-1,3-Dichloropropene	0.00	1384	75		0	Not Found	UG/L	312	0.000
28)	108-88-3 Toluene	16.73	1432	91		12902	0.06	UG/L	976	1.512
29)	10061-02-6 Trans-1,3-Dichloropropene	0.00	1457	75		0	Not Found	UG/L	545	0.000
30)	79-00-5 1,1,2-Trichloroethane	0.00	1484	97		0	Not Found	UG/L	570	0.000

* Compound is ISTD

Operator ID: MC Quant Time: 07/21/99 09:58
 Output File: AE04457.1A2 Injected at: 07/21/99 00:11
 Data File: AE04457.MS Dilution Factor: 1.00
 Name: AE04457 Instrument ID: 20701-1284
 Sample: Date: 7/19/1999 by Jerald Conway

ID File: VOA624H.QCI

Comment: Location: Decatur / Madison (#5253)

Last Calibration: 07/21/99

Last Qcal Time: 07/21/99 09:38

	Compound	R.T.	Scan#	Q ion	Area	Conc	Units	Fit	Rf
31)	142-28-9	1,3-Dichloropropane	0.00	1512	76	0	Not Found	UG/L	549 0.000
32)	127-18-4	Tetrachloroethene	17.72	1516	166	46850	1.08	UG/L	982 0.307
33)	124-48-1	Dibromochloromethane	18.10	1550	129	26547	0.88	UG/L	993 0.213
34)	106-93-4	1,2-Dibromoethane	0.00	1572	107	0	Not Found	UG/L	528 0.000
35)	108-90-7	Chlorobenzene	19.15	1640	112	2971	0.02	UG/L	831 0.852
36)	630-20-6	1,1,1,2-Tetrachloroethane	0.00	1649	131	0	Not Found	UG/L	650 0.000
37)	100-41-4	Ethylbenzene	19.27	1650	91	9623	0.04	UG/L	974 1.645
38)	108-38-3	1,3-Dimethylbenzene (m-Xylene)	19.46	1666	91	22514	0.05	UG/L	992 3.112
39)	106-42-3	1,4-Dimethylbenzene (p-Xylene)	19.46	1666	91	22514	0.05	UG/L	992 3.112
40)	95-47-6	1,2-Dimethylbenzene (o-Xylene)	20.16	1726	91	10084	0.05	UG/L	880 1.458
41)	100-42-5	Styrene	0.00	1716	104	0	Not Found	UG/L	824 0.000
42)	75-25-2	Bromoform	20.57	1761	171	27021	1.01	UG/L	952 0.188
43)	98-82-8	Isopropylbenzene	20.77	1778	105	17231	0.08	UG/L	939 1.617
44)	79-34-5	1,1,2,2-Tetrachloroethane	0.00	1817	83	0	Not Found	UG/L	224 0.000
45)	96-18-4	1,2,3-Trichloropropane	21.33	1826	75	12489	0.26	UG/L	789 0.334
46)	108-86-1	Bromobenzene	0.00	1834	77	0	Not Found	UG/L	163 0.000
47)	103-65-1	n-Propylbenzene	21.48	1839	91	15886	0.06	UG/L	717 1.933
48)	95-49-8	2-Chlorotoluene	21.72	1860	126	5201	0.08	UG/L	894 0.466
49)	108-67-8	1,3,5-Trimethylbenzene	21.74	1861	105	22988	0.10	UG/L	932 1.665
50)	106-43-4	4-Chlorotoluene	21.89	1875	91	7225	0.04	UG/L	911 1.328
51)	98-06-6	tert-Butylbenzene	22.35	1914	119	12305	0.05	UG/L	903 1.678
52)	95-63-6	1,2,4-Trimethylbenzene	22.41	1919	105	24332	0.11	UG/L	953 1.590
53)	135-98-8	sec-Butylbenzene	0.00	1947	105	0	Not Found	UG/L	563 0.000
54)	99-87-6	4-Isopropyltoluene	22.94	1964	119	21880	0.10	UG/L	947 1.582
55)	541-73-1	1,3-Dichlorobenzene	23.02	1971	146	25386	0.21	UG/L	973 0.865
56)	106-46-7	1,4-Dichlorobenzene	23.17	1984	146	43383	0.32	UG/L	949 0.958
57)	104-51-8	n-Butylbenzene	23.68	2028	91	28628	0.14	UG/L	867 1.421
58)	95-50-1	1,2-Dichlorobenzene	0.00	2046	146	0	Not Found	UG/L	450 0.000
59)	96-12-8	1,2-Dibromo-3-Chloropropane	0.00	2172	75	0	Not Found	UG/L	478 0.000
60)	120-82-1	1,2,4-Trichlorobenzene	27.14	2324	180	9185	0.16	UG/L	859 0.404

* Compound is ISTD

Operator ID: MC
 Output File: AE04457.1A2
 Data File: AE04457.MS
 Name: AE04457
 Sample Date: 7/19/1999 by Jerald Conway

Quant Time: 07/21/99 09:58
 Injected at: 07/21/99 00:11
 Dilution Factor: 1.00
 Instrument ID: 20701-1284

ID File: VOA624H.QCI

Comment: Location: Decatur / Madison (#5253)

Last Calibration: 07/21/99 Last Qcal Time: 07/21/99 09:38

	Compound	R.T.	Scan#	Q ion	Area	Conc	Units	Fit	Rf
61)	87-68-3 Hexachlorobutadiene	27.47	2353	225	11871	0.19	UG/L	931	0.446
62)	91-20-3 Naphthalene	27.80	2381	128	10798	0.13	UG/L	920	0.592
63)	82-61-6 1,2,3-Trichlorobenzene	28.39	2432	180	6646	0.13	UG/L	792	0.356

* Compound is ISTD

Operator ID: MC Quant Time: 07/21/99 12:13
 Output File: AE04458.1A2 Injected at: 07/21/99 02:10
 Data File: AE04458.MS Dilution Factor: 1.00
 Name: AE04458 Instrument ID: 20701-1284
 Sample Date: 7/19/1999 by Jerald Conway

ID File: VOA624H.QCI

Comment: Location: McDonough / Dexter (#5240)

Last Calibration: 07/21/99

Last Qcal Time: 07/21/99 09:38

	Compound	R.T.	Scan#	Q ion	Area	Conc	Units	Fit	Rf
1)	*107-06-2 Fluorobenzene	13.96	1194	96	654271	5.00	UG/L	996	1.000
2)	4-Bromofluorobenzene (SG)	21.06	1803	95	416355	5.00	UG/L	999	0.637
3)	1,2-Dichlorobenzene-d4 (SG)	23.83	2041	152	264785	5.00	UG/L	750	0.405
4)	75-71-8 Dichlorodifluoromethane	4.55	390	85	5048	0.09	UG/L	896	0.428
5)	74-87-3 Chloromethane	0.00	441	47	0	Not Found	UG/L	452	0.000
6)	75-01-4 Vinyl Chloride	0.00	465	62	0	Not Found	UG/L	685	0.000
7)	74-83-9 Bromomethane	6.39	547	94	8965	0.37	UG/L	913	0.186
8)	75-00-3 Chloroethane	0.00	565	49	0	Not Found	UG/L	634	0.000
9)	75-69-4 Trichlorofluoromethane	7.32	627	101	11633	0.15	UG/L	981	0.582
10)	75-35-4 1,1-Dichloroethene	0.00	732	61	0	Not Found	UG/L	477	0.000
11)	75-09-2 Methylene Chloride	9.53	815	49	350354	0.99	UG/L	762	2.704
12)	156-60-5 Trans-1,2-Dichloroethene	0.00	867	61	0	Not Found	UG/L	322	0.000
13)	75-34-3 1,1-Dichloroethane	0.00	935	63	0	Not Found	UG/L	598	0.000
14)	156-59-4 Cis-1,2-Dichloroethene	11.95	1023	61	3053	0.05	UG/L	919	0.483
15)	590-20-7 2,2-Dichloropropane	0.00	1026	97	0	Not Found	UG/L	491	0.000
16)	74-97-5 Bromochloromethane	0.00	1062	49	0	Not Found	UG/L	241	0.000
17)	67-66-3 Chloroform	12.49	1068	83	15433	0.24	UG/L	903	0.485
18)	71-55-6 1,1,1-Trichloroethane	12.87	1101	97	2922	0.03	UG/L	726	0.660
19)	563-58-6 1,1-Dichloropropene	0.00	1129	75	0	Not Found	UG/L	770	0.000
20)	56-23-5 Carbon Tetrachloride	0.00	1129	117	0	Not Found	UG/L	931	0.000
21)	71-43-2 Benzene	13.52	1157	78	5363	0.04	UG/L	929	0.921
22)	107-06-2 1,2-Dichloroethane	0.00	1161	62	0	Not Found	UG/L	554	0.000
23)	79-01-6 Trichloroethene	14.58	1248	130	14215	0.38	UG/L	978	0.286
24)	78-87-5 1,2,-Dichloropropane	0.00	1284	63	0	Not Found	UG/L	480	0.000
25)	74-95-3 Dibromomethane	0.00	1302	93	0	Not Found	UG/L	436	0.000
26)	75-27-4 Bromodichloromethane	15.39	1317	83	6879	0.16	UG/L	963	0.321
27)	10061-01-5 Cis-1,3-Dichloropropene	0.00	1387	75	0	Not Found	UG/L	737	0.000
28)	108-88-3 Toluene	16.73	1432	91	19843	0.10	UG/L	976	1.513
29)	10061-02-6 Trans-1,3-Dichloropropene	0.00	1457	75	0	Not Found	UG/L	522	0.000
30)	79-00-5 1,1,2-Trichloroethane	17.33	1484	97	759	0.03	UG/L	795	0.202

* Compound is ISTD

Operator ID: MC Quant Time: 07/21/99 12:13
 Output File: AE04458.1A2 Injected at: 07/21/99 02:10
 Data File: AE04458.MS Dilution Factor: 1.00
 Name: AE04458 Instrument ID: 20701-1284
 Sample: Date: 7/19/1999 by Jerald Conway

ID File: VOA624H.QCI

Comment: Location: McDonough / Dexter (#5240)

Last Calibration: 07/21/99

Last Qcal Time: 07/21/99 09:38

	Compound	R.T.	Scan#	Q	ion	Area	Conc	Units	Fit	RF
31)	142-28-9	1,3-Dichloropropane	17.65	1511	76	3392	0.09	UG/L	730	0.279
32)	127-18-4	Tetrachloroethene	17.69	1514	166	4046	0.10	UG/L	920	0.309
33)	124-48-1	Dibromochloromethane	18.06	1546	129	8451	0.31	UG/L	992	0.206
34)	106-93-4	1,2-Dibromoethane	0.00	1571	107	0	Not Found	UG/L	535	0.000
35)	108-90-7	Chlorobenzene	19.15	1639	112	6399	0.06	UG/L	962	0.853
36)	630-20-6	1,1,1,2-Tetrachloroethane	0.00	1647	131	0	Not Found	UG/L	794	0.000
37)	100-41-4	Ethylbenzene	19.25	1648	91	23934	0.11	UG/L	983	1.647
38)	108-38-3	1,3-Dimethylbenzene (m-Xylene)	19.42	1663	91	46280	0.11	UG/L	996	3.115
39)	106-42-3	1,4-Dimethylbenzene (p-Xylene)	19.42	1663	91	46280	0.11	UG/L	996	3.115
40)	95-47-6	1,2-Dimethylbenzene (o-Xylene)	20.13	1723	91	21299	0.11	UG/L	898	1.460
41)	100-42-5	Styrene	20.14	1724	104	6054	0.07	UG/L	917	0.657
42)	75-25-2	Bromoform	20.57	1761	171	8116	0.34	UG/L	880	0.181
43)	98-82-8	Isopropylbenzene	20.74	1776	105	32249	0.15	UG/L	985	1.622
44)	79-34-5	1,1,1,2,2-Tetrachloroethane	0.00	1817	83	0	Not Found	UG/L	372	0.000
45)	96-18-4	1,2,3-Trichloropropane	0.00	1828	75	0	Not Found	UG/L	788	0.000
46)	108-86-1	Bromobenzene	0.00	1834	77	0	Not Found	UG/L	654	0.000
47)	103-65-1	n-Propylbenzene	21.44	1836	91	35819	0.14	UG/L	927	1.937
48)	95-49-8	2-Chlorotoluene	21.70	1858	126	8049	0.13	UG/L	905	0.466
49)	108-67-8	1,3,5-Trimethylbenzene	21.71	1859	105	25790	0.12	UG/L	981	1.665
50)	106-43-4	4-Chlorotoluene	21.86	1872	91	15976	0.09	UG/L	944	1.329
51)	98-06-6	tert-Butylbenzene	22.33	1912	119	36391	0.17	UG/L	957	1.684
52)	95-63-6	1,2,4-Trimethylbenzene	22.39	1918	105	27645	0.13	UG/L	974	1.590
53)	135-98-8	sec-Butylbenzene	22.72	1945	105	35966	0.15	UG/L	788	1.821
54)	99-87-6	4-Isopropyltoluene	22.92	1962	119	31432	0.15	UG/L	958	1.584
55)	541-73-1	1,3-Dichlorobenzene	23.01	1971	146	24476	0.22	UG/L	987	0.865
56)	106-46-7	1,4-Dichlorobenzene	23.15	1982	146	92690	0.74	UG/L	962	0.957
57)	104-51-8	n-Butylbenzene	23.66	2026	91	23275	0.13	UG/L	952	1.420
58)	95-50-1	1,2-Dichlorobenzene	0.00	2046	146	0	Not Found	UG/L	504	0.000
59)	96-12-8	1,2-Dibromo-3-Chloropropane	0.00	2170	75	0	Not Found	UG/L	758	0.000
60)	120-82-1	1,2,4-Trichlorobenzene	27.15	2325	180	10819	0.21	UG/L	894	0.404

* Compound is ISTD

Operator ID: MC Quant Time: 07/21/99 12:13
Output File: AE04458.1A2 Injected at: 07/21/99 02:10
Data File: AE04458.MS Dilution Factor: 1.00
Name: AE04458 Instrument ID: 20701-1284
Sample Date: 7/19/1999 by Jerald Conway

ID File: VOA624H.QCI

Comment: Location: McDonough / Dexter (#5240)

Last Calibration: 07/21/99

Last Qcal Time: 07/21/99 09:38

	Compound	R.T.	Scan#	Q ion	Area	Conc	Units	Fit	Rf
61)	87-68-3 Hexachlorobutadiene	27.47	2352	225	14835	0.25	UG/L	948	0.446
62)	91-20-3 Naphthalene	27.79	2380	128	17420	0.22	UG/L	940	0.594
63)	82-61-6 1,2,3-Trichlorobenzene	28.38	2431	180	10956	0.24	UG/L	847	0.357

* Compound is ISTD

Operator ID: MC Quant Time: 07/21/99 12:13
Output File: AE04459.1A2 Injected at: 07/21/99 04:10
Data File: AE04459.MS Dilution Factor: 1.00
Name: AE04459 Instrument ID: 20701-1284
Sample: Date: 7/19/1999 by Jerald Conway

ID File: VOA624H.QCI

Comment: Location: Lawrence / Dexter (#5231)

Last Calibration: 07/21/99

Last Qcal Time: 07/21/99 09:38

Compound	R.T.	Scan#	Q ion	Area	Conc	Units	Fit	Rf
1) *107-06-2 Fluorobenzene	13.97	1196	96	672692	5.00	UG/L	996	1.000
2) 4-Bromofluorobenzene (SG)	21.08	1805	95	426111	5.00	UG/L	1000	0.634
3) 1,2-Dichlorobenzene-d4 (SG)	23.86	2043	152	279569	5.00	UG/L	687	0.416
4) 75-71-8 Dichlorodifluoromethane	4.57	391	85	4720	0.08	UG/L	830	0.428
5) 74-87-3 Chloromethane	0.00	441	47	0	Not Found	UG/L	317	0.000
6) 75-01-4 Vinyl Chloride	0.00	458	62	0	Not Found	UG/L	767	0.000
7) 74-83-9 Bromomethane	0.00	555	94	0	Not Found	UG/L	909	0.000
8) 75-00-3 Chloroethane	6.57	562	49	676	0.12	UG/L	724	0.042
9) 75-69-4 Trichlorofluoromethane	7.33	628	101	10552	0.13	UG/L	987	0.582
10) 75-35-4 1,1-Dichloroethene	0.00	724	61	0	Not Found	UG/L	769	0.000
11) 75-09-2 Methylene Chloride	9.56	817	49	355785	0.98	UG/L	726	2.706
12) 156-60-5 Trans-1,2-Dichloroethene	0.00	867	61	0	Not Found	UG/L	626	0.000
13) 75-34-3 1,1-Dichloroethane	0.00	935	63	0	Not Found	UG/L	626	0.000
14) 156-59-4 Cis-1,2-Dichloroethene	0.00	1017	61	0	Not Found	UG/L	809	0.000
15) 590-20-7 2,2-Dichloropropane	0.00	1026	97	0	Not Found	UG/L	599	0.000
16) 74-97-5 Bromochloromethane	0.00	1062	49	0	Not Found	UG/L	438	0.000
17) 67-66-3 Chloroform	12.50	1070	83	23687	0.36	UG/L	909	0.487
18) 71-55-6 1,1,1-Trichloroethane	0.00	1105	97	0	Not Found	UG/L	599	0.000
19) 563-58-6 1,1-Dichloropropene	0.00	1128	75	0	Not Found	UG/L	465	0.000
20) 56-23-5 Carbon Tetrachloride	0.00	1129	117	0	Not Found	UG/L	918	0.000
21) 71-43-2 Benzene	13.55	1159	78	4744	0.04	UG/L	901	0.920
22) 107-06-2 1,2-Dichloroethane	0.00	1161	62	0	Not Found	UG/L	496	0.000
23) 79-01-6 Trichloroethene	14.62	1251	130	955	0.03	UG/L	915	0.282
24) 78-87-5 1,2,-Dichloropropane	0.00	1284	63	0	Not Found	UG/L	395	0.000
25) 74-95-3 Dibromomethane	0.00	1301	93	0	Not Found	UG/L	728	0.000
26) 75-27-4 Bromodichloromethane	15.41	1319	83	6833	0.16	UG/L	937	0.321
27) 10061-01-5 Cis-1,3-Dichloropropene	0.00	1384	75	0	Not Found	UG/L	375	0.000
28) 108-88-3 Toluene	16.76	1434	91	59902	0.29	UG/L	986	1.518
29) 10061-02-6 Trans-1,3-Dichloropropene	0.00	1457	75	0	Not Found	UG/L	632	0.000
30) 79-00-5 1,1,2-Trichloroethane	0.00	1484	97	0	Not Found	UG/L	356	0.000

* Compound is ISTD

Operator ID: MC Quant Time: 07/21/99 12:13
 Output File: AE04459.1A2 Injected at: 07/21/99 04:10
 Data File: AE04459.MS Dilution Factor: 1.00
 Name: AE04459 Instrument ID: 20701-1284
 Sample Date: 7/19/1999 by Jerald Conway

ID File: VOA624H.QCI

Comment: Location: Lawrence / Dexter (#5231)

Last Calibration: 07/21/99

Last Qcal Time: 07/21/99 09:38

	Compound	R.T.	Scan#	Q	ion	Area	Conc	Units	Fit	Rf
31)	142-28-9	1,3-Dichloropropane	0.00	1512	76	0	Not Found	UG/L	632	0.000
32)	127-18-4	Tetrachloroethene	17.72	1517	166	1998	0.05	UG/L	898	0.309
33)	124-48-1	Dibromochloromethane	18.09	1549	129	7396	0.27	UG/L	988	0.206
34)	106-93-4	1,2-Dibromoethane	0.00	1571	107	0	Not Found	UG/L	401	0.000
35)	108-90-7	Chlorobenzene	19.16	1641	112	1634	0.01	UG/L	839	0.852
36)	630-20-6	1,1,1,2-Tetrachloroethane	0.00	1642	131	0	Not Found	UG/L	755	0.000
37)	100-41-4	Ethylbenzene	19.27	1650	91	7411	0.03	UG/L	962	1.644
38)	108-38-3	1,3-Dimethylbenzene (m-Xylene)	19.45	1665	91	13949	0.03	UG/L	984	3.111
39)	106-42-3	1,4-Dimethylbenzene (p-Xylene)	19.45	1665	91	13949	0.03	UG/L	986	3.111
40)	95-47-6	1,2-Dimethylbenzene (o-Xylene)	20.17	1727	91	6910	0.04	UG/L	755	1.458
41)	100-42-5	Styrene	0.00	1729	104	0	Not Found	UG/L	785	0.000
42)	75-25-2	Bromoform	20.58	1762	171	5502	0.23	UG/L	918	0.180
43)	98-82-8	Isopropylbenzene	20.77	1779	105	6494	0.03	UG/L	883	1.614
44)	79-34-5	1,1,2,2-Tetrachloroethane	0.00	1817	83	0	Not Found	UG/L	499	0.000
45)	96-18-4	1,2,3-Trichloropropane	0.00	1828	75	0	Not Found	UG/L	109	0.000
46)	108-86-1	Bromobenzene	0.00	1839	77	0	Not Found	UG/L	833	0.000
47)	103-65-1	n-Propylbenzene	21.47	1838	91	6311	0.02	UG/L	936	1.931
48)	95-49-8	2-Chlorotoluene	0.00	1858	126	0	Not Found	UG/L	729	0.000
49)	108-67-8	1,3,5-Trimethylbenzene	21.73	1861	105	9597	0.04	UG/L	788	1.663
50)	106-43-4	4-Chlorotoluene	21.89	1875	91	3287	0.02	UG/L	827	1.328
51)	98-06-6	tert-Butylbenzene	22.35	1914	119	6109	0.03	UG/L	900	1.677
52)	95-63-6	1,2,4-Trimethylbenzene	22.44	1921	105	11520	0.05	UG/L	884	1.588
53)	135-98-8	sec-Butylbenzene	0.00	1946	105	0	Not Found	UG/L	549	0.000
54)	99-87-6	4-Isopropyltoluene	22.94	1964	119	24216	0.11	UG/L	891	1.583
55)	541-73-1	1,3-Dichlorobenzene	23.04	1973	146	20028	0.17	UG/L	960	0.865
56)	106-46-7	1,4-Dichlorobenzene	23.17	1984	146	58307	0.45	UG/L	957	0.958
57)	104-51-8	n-Butylbenzene	0.00	2021	91	0	Not Found	UG/L	754	0.000
58)	95-50-1	1,2-Dichlorobenzene	0.00	2046	146	0	Not Found	UG/L	400	0.000
59)	96-12-8	1,2-Dibromo-3-Chloropropane	0.00	2171	75	0	Not Found	UG/L	444	0.000
60)	120-82-1	1,2,4-Trichlorobenzene	0.00	2325	180	0	Not Found	UG/L	770	0.000

* Compound is ISTD

Operator ID: MC Quant Time: 07/21/99 12:13
Output File: AE04459.1A2 Injected at: 07/21/99 04:10
Data File: AE04459.MS Dilution Factor: 1.00
Name: AE04459 Instrument ID: 20701-1284
Sample: Date: 7/19/1999 by Jerald Conway

ID File: VOA624H.QCI
Comment: Location: Lawrence / Dexter (#5231)
Last Calibration: 07/21/99 Last Qcal Time: 07/21/99 09:38

	Compound	R.T.	Scan#	Q ion	Area	Conc	Units	Fit	Rf
61)	87-68-3 Hexachlorobutadiene	0.00	2353	225		0 Not Found	UG/L	666	0.000
62)	91-20-3 Naphthalene	27.79	2380	128	9634	0.12	UG/L	921	0.592
63)	82-61-6 1,2,3-Trichlorobenzene	0.00	2426	180		0 Not Found	UG/L	772	0.000

* Compound is ISTD

Operator ID: MC Quant Time: 07/21/99 12:14
 Output File: AE04460.1A2 Injected at: 07/21/99 04:50
 Data File: AE04460.MS Dilution Factor: 1.00
 Name: AE04460 Instrument ID: 20701-1284
 Sample: Date: 7/19/1999 by Jerald Conway

ID File: VOA624H.QCI

Comment: Location: Lawrence / Washington (#5233)

Last Calibration: 07/21/99

Last Qcal Time: 07/21/99 09:38

Compound	R.T.	Scan#	Q ion	Area	Conc	Units	Fit	Rf
1) *107-06-2 Fluorobenzene	13.97	1195	96	685293	5.00	UG/L	997	1.000
2) 4-Bromofluorobenzene (SG)	21.06	1803	95	430680	5.00	UG/L	1000	0.629
3) 1,2-Dichlorobenzene-d4 (SG)	23.83	2041	152	270409	5.00	UG/L	688	0.395
4) 75-71-8 Dichlorodifluoromethane	4.55	390	85	5686	0.10	UG/L	845	0.428
5) 74-87-3 Chloromethane	0.00	436	47	0	Not Found	UG/L	731	0.000
6) 75-01-4 Vinyl Chloride	0.00	462	62	0	Not Found	UG/L	877	0.000
7) 74-83-9 Bromomethane	6.39	547	94	7780	0.30	UG/L	925	0.187
8) 75-00-3 Chloroethane	0.00	565	49	0	Not Found	UG/L	28	0.000
9) 75-69-4 Trichlorofluoromethane	7.32	627	101	10392	0.13	UG/L	979	0.582
10) 75-35-4 1,1-Dichloroethene	0.00	732	61	0	Not Found	UG/L	432	0.000
11) 75-09-2 Methylene Chloride	9.54	816	49	346208	0.93	UG/L	830	2.714
12) 156-60-5 Trans-1,2-Dichloroethene	0.00	867	61	0	Not Found	UG/L	779	0.000
13) 75-34-3 1,1-Dichloroethane	0.00	935	63	0	Not Found	UG/L	361	0.000
14) 156-59-4 Cis-1,2-Dichloroethene	0.00	1025	61	0	Not Found	UG/L	690	0.000
15) 590-20-7 2,2-Dichloropropane	0.00	1022	97	0	Not Found	UG/L	603	0.000
16) 74-97-5 Bromochloromethane	0.00	1062	49	0	Not Found	UG/L	659	0.000
17) 67-66-3 Chloroform	12.50	1070	83	15116	0.23	UG/L	917	0.485
18) 71-55-6 1,1,1-Trichloroethane	0.00	1105	97	0	Not Found	UG/L	599	0.000
19) 563-58-6 1,1-Dichloropropene	0.00	1128	75	0	Not Found	UG/L	509	0.000
20) 56-23-5 Carbon Tetrachloride	0.00	1132	117	0	Not Found	UG/L	922	0.000
21) 71-43-2 Benzene	13.52	1157	78	5559	0.04	UG/L	944	0.921
22) 107-06-2 1,2-Dichloroethane	0.00	1161	62	0	Not Found	UG/L	522	0.000
23) 79-01-6 Trichloroethene	14.61	1250	130	882	0.02	UG/L	884	0.282
24) 78-87-5 1,2,-Dichloropropane	0.00	1284	63	0	Not Found	UG/L	389	0.000
25) 74-95-3 Dibromomethane	0.00	1302	93	0	Not Found	UG/L	317	0.000
26) 75-27-4 Bromodichloromethane	15.40	1318	83	2624	0.06	UG/L	908	0.320
27) 10061-01-5 Cis-1,3-Dichloropropene	0.00	1384	75	0	Not Found	UG/L	367	0.000
28) 108-88-3 Toluene	16.73	1432	91	11079	0.05	UG/L	952	1.512
29) 10061-02-6 Trans-1,3-Dichloropropene	17.08	1462	75	9080	0.18	UG/L	760	0.371
30) 79-00-5 1,1,2-Trichloroethane	0.00	1484	97	0	Not Found	UG/L	515	0.000

* Compound is ISTD

Operator ID: MC
 Output File: AE04460.1A2
 Data File: AE04460.MS
 Name: AE04460
 Sample Date: 7/19/1999 by Jerald Conway

Quant Time: 07/21/99 12:14
 Injected at: 07/21/99 04:50
 Dilution Factor: 1.00
 Instrument ID: 20701-1284

ID File: VOA624H.QCI
 Comment: Location: Lawrence / Washington (#5233)
 Last Calibration: 07/21/99

Last Qcal Time: 07/21/99 09:38

	Compound	R.T.	Scan#	Q	Ion	Area	Conc	Units	Fit	Rf
31)	142-28-9	1,3-Dichloropropane	17.63	1509	76	1405	0.04	UG/L	717	0.278
32)	127-18-4	Tetrachloroethene	17.71	1516	166	2637	0.06	UG/L	952	0.309
33)	124-48-1	Dibromochloromethane	18.08	1548	129	2776	0.10	UG/L	975	0.204
34)	106-93-4	1,2-Dibromoethane	0.00	1571	107	0	Not Found	UG/L	705	0.000
35)	108-90-7	Chlorobenzene	19.15	1639	112	1952	0.02	UG/L	881	0.852
36)	630-20-6	1,1,1,2-Tetrachloroethane	0.00	1645	131	0	Not Found	UG/L	765	0.000
37)	100-41-4	Ethylbenzene	19.24	1647	91	8235	0.04	UG/L	951	1.645
38)	108-38-3	1,3-Dimethylbenzene (m-Xylene	19.43	1663	91	14864	0.03	UG/L	974	3.111
39)	106-42-3	1,4-Dimethylbenzene (p-Xylene	19.43	1663	91	14864	0.03	UG/L	968	3.111
40)	95-47-6	1,2-Dimethylbenzene (o-Xylene	0.00	1726	91	0	Not Found	UG/L	668	0.000
41)	100-42-5	Styrene	20.15	1725	104	6662	0.07	UG/L	959	0.657
42)	75-25-2	Bromoform	20.57	1761	171	2029	0.08	UG/L	895	0.178
43)	98-82-8	Isopropylbenzene	20.76	1777	105	10818	0.05	UG/L	890	1.616
44)	79-34-5	1,1,2,2-Tetrachloroethane	0.00	1817	83	0	Not Found	UG/L	300	0.000
45)	96-18-4	1,2,3-Trichloropropane	0.00	1828	75	0	Not Found	UG/L	392	0.000
46)	108-86-1	Bromobenzene	21.42	1834	77	6468	0.06	UG/L	896	0.820
47)	103-65-1	n-Propylbenzene	21.46	1837	91	12954	0.05	UG/L	916	1.932
48)	95-49-8	2-Chlorotoluene	0.00	1860	126	0	Not Found	UG/L	661	0.000
49)	108-67-8	1,3,5-Trimethylbenzene	21.70	1858	105	15896	0.07	UG/L	945	1.664
50)	106-43-4	4-Chlorotoluene	21.87	1872	91	4530	0.02	UG/L	777	1.328
51)	98-06-6	tert-Butylbenzene	22.34	1913	119	9355	0.04	UG/L	916	1.678
52)	95-63-6	1,2,4-Trimethylbenzene	22.39	1917	105	26933	0.12	UG/L	993	1.590
53)	135-98-8	sec-Butylbenzene	0.00	1946	105	0	Not Found	UG/L	466	0.000
54)	99-87-6	4-Isopropyltoluene	22.90	1961	119	15356	0.07	UG/L	896	1.582
55)	541-73-1	1,3-Dichlorobenzene	23.00	1970	146	13754	0.12	UG/L	927	0.866
56)	106-46-7	1,4-Dichlorobenzene	23.15	1983	146	118574	0.90	UG/L	971	0.957
57)	104-51-8	n-Butylbenzene	23.66	2026	91	8828	0.05	UG/L	700	1.419
58)	95-50-1	1,2-Dichlorobenzene	0.00	2046	146	0	Not Found	UG/L	491	0.000
59)	96-12-8	1,2-Dibromo-3-Chloropropane	0.00	2171	75	0	Not Found	UG/L	496	0.000
60)	120-82-1	1,2,4-Trichlorobenzene	27.14	2324	180	2270	0.04	UG/L	783	0.404

* Compound is ISTD

Operator ID: MC Quant Time: 07/21/99 12:14
Output File: AE04460.1A2 Injected at: 07/21/99 04:50
Data File: AE04460.MS Dilution Factor: 1.00
Name: AE04460 Instrument ID: 20701-1284
Sample: Date: 7/19/1999 by Jerald Conway

ID File: VOA624H.QCI

Comment: Location: Lawrence / Washington (#5233)

Last Calibration: 07/21/99

Last Qcal Time: 07/21/99 09:38

	Compound	R.T.	Scan#	Q ion	Area	Conc	Units	Fit	Rf
61)	87-68-3 Hexachlorobutadiene	0.00	2350	225		0 Not Found	UG/L	766	0.000
62)	91-20-3 Naphthalene	27.78	2379	128	13625	0.17	UG/L	908	0.593
63)	82-61-6 1,2,3-Trichlorobenzene	0.00	2428	180		0 Not Found	UG/L	816	0.000

* Compound is ISTD

Operator ID: MC Quant Time: 07/21/99 12:15
 Output File: AE04461.1A2 Injected at: 07/21/99 05:30
 Data File: AE04461.MS Dilution Factor: 1.00
 Name: AE04461 Instrument ID: 20701-1284
 Sample: Date: 7/19/1999 by Jerald Conway

ID File: VOA624H.QCI

Comment: Location: Lawrence / Jefferson (#5180)

Last Calibration: 07/21/99

Last Qcal Time: 07/21/99 09:38

	Compound	R.T.	Scan#	Q	ion	Area	Conc	Units	Fit	Rf
1)	*107-06-2 Fluorobenzene	13.94	1194	96	731338	5.00	UG/L	997	1.000	
2)	4-Bromofluorobenzene (SG)	21.04	1803	95	456513	5.00	UG/L	998	0.625	
3)	1,2-Dichlorobenzene-d4 (SG)	23.82	2041	152	276490	5.00	UG/L	630	0.379	
4)	75-71-8 Dichlorodifluoromethane	4.57	391	85	6041	0.10	UG/L	889	0.428	
5)	74-87-3 Chloromethane	5.10	437	47	2665	0.09	UG/L	502	0.203	
6)	75-01-4 Vinyl Chloride	0.00	466	62	0	Not Found	UG/L	688	0.000	
7)	74-83-9 Bromomethane	0.00	555	94	0	Not Found	UG/L	901	0.000	
8)	75-00-3 Chloroethane	0.00	566	49	0	Not Found	UG/L	597	0.000	
9)	75-69-4 Trichlorofluoromethane	7.31	626	101	11804	0.14	UG/L	981	0.582	
10)	75-35-4 1,1-Dichloroethene	0.00	732	61	0	Not Found	UG/L	575	0.000	
11)	75-09-2 Methylene Chloride	9.52	815	49	366737	0.92	UG/L	855	2.716	
12)	156-60-5 Trans-1,2-Dichloroethene	0.00	867	61	0	Not Found	UG/L	471	0.000	
13)	75-34-3 1,1-Dichloroethane	0.00	936	63	0	Not Found	UG/L	632	0.000	
14)	156-59-4 Cis-1,2-Dichloroethene	11.95	1023	61	3085	0.04	UG/L	850	0.483	
15)	590-20-7 2,2-Dichloropropane	0.00	1023	97	0	Not Found	UG/L	771	0.000	
16)	74-97-5 Bromochloromethane	12.38	1060	49	2071	0.03	UG/L	832	0.449	
17)	67-66-3 Chloroform	12.47	1068	83	76312	1.05	UG/L	945	0.499	
18)	71-55-6 1,1,1-Trichloroethane	12.88	1103	97	1542	0.02	UG/L	708	0.660	
19)	563-58-6 1,1-Dichloropropene	13.15	1126	75	1611	0.03	UG/L	720	0.402	
20)	56-23-5 Carbon Tetrachloride	0.00	1131	117	0	Not Found	UG/L	889	0.000	
21)	71-43-2 Benzene	13.52	1158	78	5443	0.04	UG/L	951	0.920	
22)	107-06-2 1,2-Dichloroethane	0.00	1162	62	0	Not Found	UG/L	668	0.000	
23)	79-01-6 Trichloroethene	14.59	1249	130	1939	0.05	UG/L	925	0.283	
24)	78-87-5 1,2,-Dichloropropane	0.00	1284	63	0	Not Found	UG/L	196	0.000	
25)	74-95-3 Dibromomethane	15.16	1299	93	922	0.04	UG/L	715	0.145	
26)	75-27-4 Bromodichloromethane	15.38	1317	83	9807	0.21	UG/L	962	0.322	
27)	10061-01-5 Cis-1,3-Dichloropropene	16.14	1382	75	572	0.01	UG/L	707	0.408	
28)	108-88-3 Toluene	16.71	1431	91	38799	0.18	UG/L	983	1.515	
29)	10061-02-6 Trans-1,3-Dichloropropene	0.00	1457	75	0	Not Found	UG/L	609	0.000	
30)	79-00-5 1,1,2-Trichloroethane	0.00	1484	97	0	Not Found	UG/L	745	0.000	

* Compound is ISTD

Operator ID: MC

Quant Time: 07/21/99 12:15

Output File: AE04461.1A2

Injected at: 07/21/99 05:30

Data File: AE04461.MS

Dilution Factor: 1.00

Name: AE04461

Instrument ID: 20701-1284

Sample: Date: 7/19/1999 by Jerald Conway

ID File: VOA624H.QCI

Comment: Location: Lawrence / Jefferson (#5180)

Last Calibration: 07/21/99

Last Qcal Time: 07/21/99 09:38

	Compound	R.T.	Scan#	Q ion	Area	Conc	Units	Fit	Rf	
31)	142-28-9	1,3-Dichloropropane	0.00	1513	76	0	Not Found	UG/L	457	0.000
32)	127-18-4	Tetrachloroethene	17.68	1515	166	18738	0.42	UG/L	980	0.308
33)	124-48-1	Dibromochloromethane	18.06	1547	129	10843	0.36	UG/L	991	0.207
34)	106-93-4	1,2-Dibromoethane	0.00	1572	107	0	Not Found	UG/L	344	0.000
35)	108-90-7	Chlorobenzene	19.11	1637	112	3240	0.03	UG/L	840	0.852
36)	630-20-6	1,1,1,2-Tetrachloroethane	0.00	1649	131	0	Not Found	UG/L	663	0.000
37)	100-41-4	Ethylbenzene	19.24	1648	91	10826	0.05	UG/L	959	1.645
38)	108-38-3	1,3-Dimethylbenzene (m-Xylene)	19.41	1663	91	22807	0.05	UG/L	990	3.111
39)	106-42-3	1,4-Dimethylbenzene (p-Xylene)	19.41	1663	91	22807	0.05	UG/L	989	3.111
40)	95-47-6	1,2-Dimethylbenzene (o-Xylene)	20.12	1724	91	12946	0.06	UG/L	916	1.458
41)	100-42-5	Styrene	20.15	1726	104	3030	0.03	UG/L	785	0.656
42)	75-25-2	Bromoforn	20.53	1759	171	8689	0.33	UG/L	900	0.181
43)	98-82-8	Isopropylbenzene	20.73	1776	105	14566	0.06	UG/L	951	1.616
44)	79-34-5	1,1,2,2-Tetrachloroethane	0.00	1818	83	0	Not Found	UG/L	286	0.000
45)	96-18-4	1,2,3-Trichloropropane	0.00	1829	75	0	Not Found	UG/L	706	0.000
46)	108-86-1	Bromobenzene	21.56	1847	77	8936	0.07	UG/L	785	0.820
47)	103-65-1	n-Propylbenzene	21.44	1837	91	21574	0.08	UG/L	973	1.934
48)	95-49-8	2-Chlorotoluene	0.00	1861	126	0	Not Found	UG/L	608	0.000
49)	108-67-8	1,3,5-Trimethylbenzene	21.69	1858	105	43977	0.18	UG/L	961	1.667
50)	106-43-4	4-Chlorotoluene	21.83	1870	91	7095	0.04	UG/L	820	1.328
51)	98-06-6	tert-Butylbenzene	22.32	1912	119	10769	0.04	UG/L	940	1.678
52)	95-63-6	1,2,4-Trimethylbenzene	22.38	1917	105	98430	0.42	UG/L	992	1.598
53)	135-98-8	sec-Butylbenzene	0.00	1947	105	0	Not Found	UG/L	515	0.000
54)	99-87-6	4-Isopropyltoluene	22.90	1962	119	63984	0.28	UG/L	958	1.587
55)	541-73-1	1,3-Dichlorobenzene	22.98	1969	146	15716	0.13	UG/L	945	0.866
56)	106-46-7	1,4-Dichlorobenzene	23.14	1982	146	66764	0.48	UG/L	941	0.958
57)	104-51-8	n-Butylbenzene	23.65	2026	91	10572	0.05	UG/L	776	1.419
58)	95-50-1	1,2-Dichlorobenzene	0.00	2046	146	0	Not Found	UG/L	263	0.000
59)	96-12-8	1,2-Dibromo-3-Chloropropane	0.00	2170	75	0	Not Found	UG/L	840	0.000
60)	120-82-1	1,2,4-Trichlorobenzene	0.00	2327	180	0	Not Found	UG/L	611	0.000

* Compound is ISTD

Operator ID: MC Quant Time: 07/21/99 12:15
 Output File: AE04461.1A2 Injected at: 07/21/99 05:30
 Data File: AE04461.MS Dilution Factor: 1.00
 Name: AE04461 Instrument ID: 20701-1284
 Sample: Date: 7/19/1999 by Jerald Conway

ID File: VOA624H.QCI

Comment: Location: Lawrence / Jefferson (#5180)

Last Calibration: 07/21/99

Last Qcal Time: 07/21/99 09:38

	Compound	R.T.	Scan#	Q ion	Area	Conc	Units	Fit	Rf
61)	87-68-3 Hexachlorobutadiene	27.43	2350	225	9152	0.14	UG/L	840	0.446
62)	91-20-3 Naphthalene	27.76	2378	128	15889	0.18	UG/L	929	0.593
63)	82-61-6 1,2,3-Trichlorobenzene	28.33	2427	180	6131	0.12	UG/L	869	0.356

* Compound is ISTD

Operator ID: MC
 Output File: AE04462.1A2
 Data File: AE04462.MS
 Name: AE04462
 Sample Date: 7/19/1999 by Jerald Conway

Quant Time: 07/21/99 12:15
 Injected at: 07/21/99 06:09
 Dilution Factor: 1.00
 Instrument ID: 20701-1284

ID File: VOA624H.QCI

Comment: Location: McDonough / Jefferson (#5185)

Last Calibration: 07/21/99

Last Qcal Time: 07/21/99 09:38

	Compound	R.T.	Scan#	Q	ion	Area	Conc	Units	Fit	Rf
1)	*107-06-2 Fluorobenzene	13.94	1194	96	683494	5.00	UG/L	997	1.000	
2)	4-Bromofluorobenzene (SG)	21.05	1803	95	466785	5.00	UG/L	999	0.683	
3)	1,2-Dichlorobenzene-d4 (SG)	23.81	2040	152	279060	5.00	UG/L	754	0.409	
4)	75-71-8 Dichlorodifluoromethane	4.55	390	85	4796	0.08	UG/L	897	0.428	
5)	74-87-3 Chloromethane	0.00	435	47	0	Not Found	UG/L	628	0.000	
6)	75-01-4 Vinyl Chloride	0.00	466	62	0	Not Found	UG/L	595	0.000	
7)	74-83-9 Bromomethane	6.37	546	94	5543	0.22	UG/L	910	0.188	
8)	75-00-3 Chloroethane	0.00	558	49	0	Not Found	UG/L	807	0.000	
9)	75-69-4 Trichlorofluoromethane	7.30	625	101	11249	0.14	UG/L	987	0.582	
10)	75-35-4 1,1-Dichloroethene	0.00	732	61	0	Not Found	UG/L	618	0.000	
11)	75-09-2 Methylene Chloride	9.52	815	49	357028	0.96	UG/L	836	2.708	
12)	156-60-5 Trans-1,2-Dichloroethene	0.00	865	61	0	Not Found	UG/L	786	0.000	
13)	75-34-3 1,1-Dichloroethane	0.00	934	63	0	Not Found	UG/L	758	0.000	
14)	156-59-4 Cis-1,2-Dichloroethene	0.00	1026	61	0	Not Found	UG/L	643	0.000	
15)	590-20-7 2,2-Dichloropropane	0.00	1026	97	0	Not Found	UG/L	733	0.000	
16)	74-97-5 Bromochloromethane	0.00	1062	49	0	Not Found	UG/L	501	0.000	
17)	67-66-3 Chloroform	12.47	1068	83	21897	0.33	UG/L	948	0.487	
18)	71-55-6 1,1,1-Trichloroethane	12.86	1101	97	2002	0.02	UG/L	782	0.660	
19)	563-58-6 1,1-Dichloropropene	0.00	1128	75	0	Not Found	UG/L	673	0.000	
20)	56-23-5 Carbon Tetrachloride	13.21	1131	117	2330	0.05	UG/L	948	0.337	
21)	71-43-2 Benzene	13.51	1157	78	5472	0.04	UG/L	909	0.921	
22)	107-06-2 1,2-Dichloroethane	0.00	1162	62	0	Not Found	UG/L	626	0.000	
23)	79-01-6 Trichloroethene	14.56	1247	130	1269	0.03	UG/L	785	0.282	
24)	78-87-5 1,2,-Dichloropropane	0.00	1284	63	0	Not Found	UG/L	481	0.000	
25)	74-95-3 Dibromomethane	0.00	1302	93	0	Not Found	UG/L	309	0.000	
26)	75-27-4 Bromodichloromethane	15.37	1316	83	5413	0.12	UG/L	922	0.320	
27)	10061-01-5 Cis-1,3-Dichloropropene	0.00	1380	75	0	Not Found	UG/L	815	0.000	
28)	108-88-3 Toluene	16.71	1431	91	26689	0.13	UG/L	982	1.514	
29)	10061-02-6 Trans-1,3-Dichloropropene	0.00	1457	75	0	Not Found	UG/L	650	0.000	
30)	79-00-5 1,1,2-Trichloroethane	0.00	1485	97	0	Not Found	UG/L	579	0.000	

* Compound is ISTD

Operator ID: MC Quant Time: 07/21/99 12:15
 Output File: AE04462.1A2 Injected at: 07/21/99 06:09
 Data File: AE04462.MS Dilution Factor: 1.00
 Name: AE04462 Instrument ID: 20701-1284
 Sample: Date: 7/19/1999 by Jerald Conway

ID File: VOA624H.QCI

Comment: Location: McDonough / Jefferson (#5185)

Last Calibration: 07/21/99

Last Qcal Time: 07/21/99 09:38

	Compound	R.T.	Scan#	Q	ion	Area	Conc	Units	Fit	Rf
31)	142-28-9 1,3-Dichloropropane	0.00	1513	76		0	Not Found	UG/L	522	0.000
32)	127-18-4 Tetrachloroethene	17.68	1514	166		4443	0.11	UG/L	965	0.309
33)	124-48-1 Dibromochloromethane	18.05	1546	129		5761	0.21	UG/L	992	0.205
34)	106-93-4 1,2-Dibromoethane	0.00	1572	107		0	Not Found	UG/L	193	0.000
35)	108-90-7 Chlorobenzene	19.12	1638	112		3110	0.03	UG/L	913	0.852
36)	630-20-6 1,1,1,2-Tetrachloroethane	0.00	1650	131		0	Not Found	UG/L	809	0.000
37)	100-41-4 Ethylbenzene	19.23	1647	91		10391	0.05	UG/L	925	1.645
38)	108-38-3 1,3-Dimethylbenzene (m-Xylene)	19.42	1664	91		24911	0.06	UG/L	985	3.112
39)	106-42-3 1,4-Dimethylbenzene (p-Xylene)	19.42	1664	91		24911	0.06	UG/L	988	3.112
40)	95-47-6 1,2-Dimethylbenzene (o-Xylene)	20.12	1724	91		13938	0.07	UG/L	919	1.459
41)	100-42-5 Styrene	20.12	1724	104		4974	0.06	UG/L	853	0.657
42)	75-25-2 Bromoform	20.54	1760	171		5018	0.21	UG/L	838	0.179
43)	98-82-8 Isopropylbenzene	20.73	1775	105		15250	0.07	UG/L	926	1.617
44)	79-34-5 1,1,1,2-Tetrachloroethane	0.00	1818	83		0	Not Found	UG/L	260	0.000
45)	96-18-4 1,2,3-Trichloropropane	0.00	1829	75		0	Not Found	UG/L	756	0.000
46)	108-86-1 Bromobenzene	0.00	1835	77		0	Not Found	UG/L	502	0.000
47)	103-65-1 n-Propylbenzene	21.43	1836	91		18393	0.07	UG/L	940	1.933
48)	95-49-8 2-Chlorotoluene	21.85	1872	126		5114	0.08	UG/L	910	0.466
49)	108-67-8 1,3,5-Trimethylbenzene	21.70	1859	105		25053	0.11	UG/L	964	1.665
50)	106-43-4 4-Chlorotoluene	21.83	1870	91		14209	0.08	UG/L	930	1.329
51)	98-06-6 tert-Butylbenzene	22.31	1911	119		19999	0.09	UG/L	929	1.680
52)	95-63-6 1,2,4-Trimethylbenzene	22.38	1917	105		33810	0.16	UG/L	980	1.591
53)	135-98-8 sec-Butylbenzene	0.00	1947	105		0	Not Found	UG/L	540	0.000
54)	99-87-6 4-Isopropyltoluene	22.88	1960	119		26471	0.12	UG/L	928	1.583
55)	541-73-1 1,3-Dichlorobenzene	22.98	1969	146		22545	0.19	UG/L	977	0.865
56)	106-46-7 1,4-Dichlorobenzene	23.13	1982	146		45938	0.35	UG/L	960	0.958
57)	104-51-8 n-Butylbenzene	23.65	2026	91		13655	0.07	UG/L	888	1.419
58)	95-50-1 1,2-Dichlorobenzene	0.00	2046	146		0	Not Found	UG/L	414	0.000
59)	96-12-8 1,2-Dibromo-3-Chloropropane	0.00	2172	75		0	Not Found	UG/L	403	0.000
60)	120-82-1 1,2,4-Trichlorobenzene	27.12	2324	180		7973	0.14	UG/L	806	0.404

* Compound is ISTD

Operator ID: MC Quant Time: 07/21/99 12:15
 Output File: AE04462.1A2 Injected at: 07/21/99 06:09
 Data File: AE04462.MS Dilution Factor: 1.00
 Name: AE04462 Instrument ID: 20701-1284
 Sample: Date: 7/19/1999 by Jerald Conway

ID File: VOA624H.QCI

Comment: Location: McDonough / Jefferson (#5185)

Last Calibration: 07/21/99 Last Qcal Time: 07/21/99 09:38

Compound	R.T.	Scan#	Q ion	Area	Conc	Units	Fit	Rf
61) 87-68-3 Hexachlorobutadiene	0.00	2352	225		0 Not Found	UG/L	849	0.000
62) 91-20-3 Naphthalene	27.74	2377	128	13885	0.17	UG/L	902	0.593
63) 82-61-6 1,2,3-Trichlorobenzene	28.36	2430	180	3566	0.07	UG/L	873	0.356

* Compound is ISTD

Operator ID: MC
 Output File: AE04463.1A2
 Data File: AE04463.MS
 Name: AE04463
 Sample Date: 7/19/1999 by Jerald Conway

Quant Time: 07/21/99 12:15
 Injected at: 07/21/99 06:49
 Dilution Factor: 1.00
 Instrument ID: 20701-1284

ID File: VOA624H.QCI

Comment: Location: Hull / Jefferson (#5190)

Last Calibration: 07/21/99

Last Qcal Time: 07/21/99 09:38

	Compound	R.T.	Scan#	Q ion	Area	Conc	Units	Fit	Rf
1)	*107-06-2 Fluorobenzene	13.95	1194	96	620027	5.00	UG/L	997	1.000
2)	4-Bromofluorobenzene (SG)	21.06	1803	95	379242	5.00	UG/L	999	0.612
3)	1,2-Dichlorobenzene-d4 (SG)	23.82	2040	152	254121	5.00	UG/L	669	0.410
4)	75-71-8 Dichlorodifluoromethane	4.54	389	85	4048	0.08	UG/L	895	0.428
5)	74-87-3 Chloromethane	0.00	441	47	0	Not Found	UG/L	15	0.000
6)	75-01-4 Vinyl Chloride	0.00	472	62	0	Not Found	UG/L	923	0.000
7)	74-83-9 Bromomethane	0.00	553	94	0	Not Found	UG/L	917	0.000
8)	75-00-3 Chloroethane	0.00	566	49	0	Not Found	UG/L	649	0.000
9)	75-69-4 Trichlorofluoromethane	7.33	627	101	10102	0.14	UG/L	988	0.582
10)	75-35-4 1,1-Dichloroethene	0.00	732	61	0	Not Found	UG/L	578	0.000
11)	75-09-2 Methylene Chloride	9.53	815	49	319298	0.95	UG/L	823	2.711
12)	156-60-5 Trans-1,2-Dichloroethene	10.07	861	61	217	0.00	UG/L	784	0.425
13)	75-34-3 1,1-Dichloroethane	0.00	935	63	0	Not Found	UG/L	690	0.000
14)	156-59-4 Cis-1,2-Dichloroethene	11.95	1023	61	1157	0.02	UG/L	733	0.482
15)	590-20-7 2,2-Dichloropropane	0.00	1019	97	0	Not Found	UG/L	603	0.000
16)	74-97-5 Bromochloromethane	12.40	1060	49	13245	0.24	UG/L	931	0.452
17)	67-66-3 Chloroform	12.50	1069	83	128825	2.01	UG/L	963	0.518
18)	71-55-6 1,1,1-Trichloroethane	0.00	1105	97	0	Not Found	UG/L	664	0.000
19)	563-58-6 1,1-Dichloropropene	0.00	1128	75	0	Not Found	UG/L	479	0.000
20)	56-23-5 Carbon Tetrachloride	0.00	1131	117	0	Not Found	UG/L	688	0.000
21)	71-43-2 Benzene	13.53	1158	78	6463	0.06	UG/L	974	0.921
22)	107-06-2 1,2-Dichloroethane	0.00	1161	62	0	Not Found	UG/L	412	0.000
23)	79-01-6 Trichloroethene	14.58	1248	130	1028	0.03	UG/L	887	0.282
24)	78-87-5 1,2,-Dichloropropane	0.00	1284	63	0	Not Found	UG/L	444	0.000
25)	74-95-3 Dibromomethane	15.16	1298	93	5181	0.29	UG/L	972	0.146
26)	75-27-4 Bromodichloromethane	15.39	1317	83	9183	0.23	UG/L	985	0.322
27)	10061-01-5 Cis-1,3-Dichloropropene	0.00	1384	75	0	Not Found	UG/L	647	0.000
28)	108-88-3 Toluene	16.71	1431	91	81362	0.43	UG/L	980	1.522
29)	10061-02-6 Trans-1,3-Dichloropropene	0.00	1457	75	0	Not Found	UG/L	662	0.000
30)	79-00-5 1,1,2-Trichloroethane	0.00	1484	97	0	Not Found	UG/L	602	0.000

* Compound is ISTD

Operator ID: MC

Quant Time: 07/21/99 12:15

Output File: AE04463.1A2

Injected at: 07/21/99 06:49

Data File: AE04463.MS

Dilution Factor: 1.00

Name: AE04463

Instrument ID: 20701-1284

Sample: Date: 7/19/1999 by Jerald Conway

ID File: VOA624H.QCI

Comment: Location: Hull / Jefferson (#5190)

Last Calibration: 07/21/99

Last Qcal Time: 07/21/99 09:38

	Compound	R.T.	Scan#	Q ion	Area	Conc	Units	Fit	Rf
31)	142-28-9 1,3-Dichloropropane	0.00	1512	76	0	Not Found	UG/L	438	0.000
32)	127-18-4 Tetrachloroethene	17.69	1514	166	6408	0.17	UG/L	973	0.308
33)	124-48-1 Dibromochloromethane	18.07	1547	129	7230	0.28	UG/L	987	0.206
34)	106-93-4 1,2-Dibromoethane	0.00	1572	107	0	Not Found	UG/L	248	0.000
35)	108-90-7 Chlorobenzene	0.00	1635	112	0	Not Found	UG/L	759	0.000
36)	630-20-6 1,1,1,2-Tetrachloroethane	0.00	1649	131	0	Not Found	UG/L	472	0.000
37)	100-41-4 Ethylbenzene	19.25	1648	91	13934	0.07	UG/L	962	1.646
38)	108-38-3 1,3-Dimethylbenzene (m-Xylene)	19.42	1663	91	56333	0.15	UG/L	995	3.117
39)	106-42-3 1,4-Dimethylbenzene (p-Xylene)	19.42	1663	91	56333	0.15	UG/L	996	3.117
40)	95-47-6 1,2-Dimethylbenzene (o-Xylene)	20.15	1725	91	36723	0.20	UG/L	989	1.463
41)	100-42-5 Styrene	0.00	1721	104	0	Not Found	UG/L	572	0.000
42)	75-25-2 Bromoform	0.00	1762	171	0	Not Found	UG/L	631	0.000
43)	98-82-8 Isopropylbenzene	20.73	1775	105	18632	0.09	UG/L	863	1.618
44)	79-34-5 1,1,2,2-Tetrachloroethane	0.00	1817	83	0	Not Found	UG/L	649	0.000
45)	96-18-4 1,2,3-Trichloropropane	0.00	1828	75	0	Not Found	UG/L	577	0.000
46)	108-86-1 Bromobenzene	0.00	1839	77	0	Not Found	UG/L	780	0.000
47)	103-65-1 n-Propylbenzene	21.44	1836	91	33665	0.14	UG/L	965	1.937
48)	95-49-8 2-Chlorotoluene	0.00	1860	126	0	Not Found	UG/L	572	0.000
49)	108-67-8 1,3,5-Trimethylbenzene	21.70	1858	105	116538	0.56	UG/L	971	1.677
50)	106-43-4 4-Chlorotoluene	0.00	1880	91	0	Not Found	UG/L	717	0.000
51)	98-06-6 tert-Butylbenzene	0.00	1913	119	0	Not Found	UG/L	505	0.000
52)	95-63-6 1,2,4-Trimethylbenzene	22.39	1917	105	300297	1.49	UG/L	995	1.625
53)	135-98-8 sec-Butylbenzene	0.00	1947	105	0	Not Found	UG/L	502	0.000
54)	99-87-6 4-Isopropyltoluene	22.91	1962	119	183172	0.92	UG/L	985	1.602
55)	541-73-1 1,3-Dichlorobenzene	23.00	1970	146	10628	0.10	UG/L	908	0.866
56)	106-46-7 1,4-Dichlorobenzene	23.14	1981	146	107392	0.91	UG/L	975	0.957
57)	104-51-8 n-Butylbenzene	23.66	2026	91	11303	0.06	UG/L	743	1.419
58)	95-50-1 1,2-Dichlorobenzene	0.00	2046	146	0	Not Found	UG/L	433	0.000
59)	96-12-8 1,2-Dibromo-3-Chloropropane	0.00	2172	75	0	Not Found	UG/L	249	0.000
60)	120-82-1 1,2,4-Trichlorobenzene	0.00	2327	180	0	Not Found	UG/L	503	0.000

* Compound is ISTD

Operator ID: MC Quant Time: 07/21/99 12:15
 Output File: AE04463.1A2 Injected at: 07/21/99 06:49
 Data File: AE04463.MS Dilution Factor: 1.00
 Name: AE04463 Instrument ID: 20701-1284
 Sample: Date: 7/19/1999 by Jerald Conway

ID File: VOA624H.QCI
 Comment: Location: Hull / Jefferson (#5190)
 Last Calibration: 07/21/99 Last Qcal Time: 07/21/99 09:38

	Compound	R.T.	Scan#	Q	ion	Area	Conc	Units	Fit	Rf
61)	87-68-3 Hexachlorobutadiene	0.00	2352	225		0	Not Found	UG/L	723	0.000
62)	91-20-3 Naphthalene	27.75	2377	128		29601	0.40	UG/L	959	0.597
63)	82-61-6 1,2,3-Trichlorobenzene	0.00	2430	180		0	Not Found	UG/L	732	0.000

* Compound is ISTD

Operator ID: MC Quant Time: 07/21/99 12:16
 Output File: AE04464.1A2 Injected at: 07/21/99 07:29
 Data File: AE04464.MS Dilution Factor: 1.00
 Name: AE04464 Instrument ID: 20701-1284
 Sample Date: 7/19/1999 by Jerald Conway

ID File: VOA624H.QCI

Comment: Location: Court / Randolph (#0096)

Last Calibration: 07/21/99

Last Qcal Time: 07/21/99 09:38

	Compound	R.T.	Scan#	Q ion	Area	Conc	Units	Fit	Rf
1)	*107-06-2 Fluorobenzene	13.97	1195	96	667116	5.00	UG/L	996	1.000
2)	4-Bromofluorobenzene (SG)	21.07	1804	95	471337	5.00	UG/L	999	0.707
3)	1,2-Dichlorobenzene-d4 (SG)	23.84	2041	152	278234	5.00	UG/L	559	0.418
4)	75-71-8 Dichlorodifluoromethane	4.55	390	85	4330	0.08	UG/L	924	0.428
5)	74-87-3 Chloromethane	0.00	441	47	0	Not Found	UG/L	237	0.000
6)	75-01-4 Vinyl Chloride	5.42	464	62	2312	0.08	UG/L	779	0.231
7)	74-83-9 Bromomethane	6.37	546	94	5659	0.23	UG/L	914	0.188
8)	75-00-3 Chloroethane	0.00	560	49	0	Not Found	UG/L	780	0.000
9)	75-69-4 Trichlorofluoromethane	7.31	626	101	10277	0.13	UG/L	986	0.582
10)	75-35-4 1,1-Dichloroethene	0.00	732	61	0	Not Found	UG/L	631	0.000
11)	75-09-2 Methylene Chloride	9.53	815	49	358052	0.99	UG/L	831	2.703
12)	156-60-5 Trans-1,2-Dichloroethene	0.00	866	61	0	Not Found	UG/L	828	0.000
13)	75-34-3 1,1-Dichloroethane	0.00	930	63	0	Not Found	UG/L	747	0.000
14)	156-59-4 Cis-1,2-Dichloroethene	11.95	1023	61	19374	0.30	UG/L	977	0.486
15)	590-20-7 2,2-Dichloropropane	0.00	1022	97	0	Not Found	UG/L	602	0.000
16)	74-97-5 Bromochloromethane	12.40	1061	49	2428	0.04	UG/L	880	0.449
17)	67-66-3 Chloroform	12.49	1068	83	650012	9.00	UG/L	964	0.542
18)	71-55-6 1,1,1-Trichloroethane	0.00	1105	97	0	Not Found	UG/L	371	0.000
19)	563-58-6 1,1-Dichloropropene	0.00	1128	75	0	Not Found	UG/L	307	0.000
20)	56-23-5 Carbon Tetrachloride	0.00	1131	117	0	Not Found	UG/L	814	0.000
21)	71-43-2 Benzene	13.53	1158	78	5900	0.05	UG/L	984	0.921
22)	107-06-2 1,2-Dichloroethane	0.00	1161	62	0	Not Found	UG/L	601	0.000
23)	79-01-6 Trichloroethene	14.59	1248	130	88034	2.15	UG/L	976	0.307
24)	78-87-5 1,2,-Dichloropropane	0.00	1284	63	0	Not Found	UG/L	267	0.000
25)	74-95-3 Dibromomethane	15.17	1298	93	1575	0.08	UG/L	948	0.145
26)	75-27-4 Bromodichloromethane	15.40	1318	83	23027	0.53	UG/L	975	0.327
27)	10061-01-5 Cis-1,3-Dichloropropene	0.00	1384	75	0	Not Found	UG/L	412	0.000
28)	108-88-3 Toluene	16.72	1431	91	11150	0.06	UG/L	971	1.512
29)	10061-02-6 Trans-1,3-Dichloropropene	17.09	1463	75	25387	0.50	UG/L	710	0.378
30)	79-00-5 1,1,2-Trichloroethane	0.00	1484	97	0	Not Found	UG/L	560	0.000

* Compound is ISTD

Operator ID: MC Quant Time: 07/21/99 12:16
 Output File: AE04464.1A2 Injected at: 07/21/99 07:29
 Data File: AE04464.MS Dilution Factor: 1.00
 Name: AE04464 Instrument ID: 20701-1284
 Sample Date: 7/19/1999 by Jerald Conway

ID File: VOA624H.QCI

Comment: Location: Court / Randolph (#0096)

Last Calibration: 07/21/99

Last Qcal Time: 07/21/99 09:38

	Compound	R.T.	Scan#	Q	ion	Area	Conc	Units	Fit	Rf
31)	142-28-9	1,3-Dichloropropane	0.00	1512	76	0	Not Found	UG/L	419	0.000
32)	127-18-4	Tetrachloroethene	17.68	1514	166	27663	0.67	UG/L	983	0.308
33)	124-48-1	Dibromochloromethane	18.08	1547	129	13646	0.49	UG/L	985	0.208
34)	106-93-4	1,2-Dibromoethane	0.00	1572	107	0	Not Found	UG/L	97	0.000
35)	108-90-7	Chlorobenzene	19.13	1638	112	2788	0.02	UG/L	883	0.852
36)	630-20-6	1,1,1,2-Tetrachloroethane	0.00	1640	131	0	Not Found	UG/L	700	0.000
37)	100-41-4	Ethylbenzene	19.24	1647	91	11241	0.05	UG/L	952	1.645
38)	108-38-3	1,3-Dimethylbenzene (m-Xylene)	19.44	1664	91	28918	0.07	UG/L	991	3.113
39)	106-42-3	1,4-Dimethylbenzene (p-Xylene)	19.44	1664	91	28918	0.07	UG/L	997	3.113
40)	95-47-6	1,2-Dimethylbenzene (o-Xylene)	20.15	1725	91	11984	0.06	UG/L	918	1.458
41)	100-42-5	Styrene	20.13	1724	104	2714	0.03	UG/L	789	0.656
42)	75-25-2	Bromoform	20.55	1759	171	15140	0.62	UG/L	921	0.184
43)	98-82-8	Isopropylbenzene	20.76	1777	105	11414	0.05	UG/L	760	1.616
44)	79-34-5	1,1,1,2,2-Tetrachloroethane	0.00	1817	83	0	Not Found	UG/L	424	0.000
45)	96-18-4	1,2,3-Trichloropropane	0.00	1828	75	0	Not Found	UG/L	665	0.000
46)	108-86-1	Bromobenzene	0.00	1834	77	0	Not Found	UG/L	617	0.000
47)	103-65-1	n-Propylbenzene	0.00	1839	91	0	Not Found	UG/L	648	0.000
48)	95-49-8	2-Chlorotoluene	0.00	1860	126	0	Not Found	UG/L	632	0.000
49)	108-67-8	1,3,5-Trimethylbenzene	21.71	1859	105	12841	0.06	UG/L	860	1.664
50)	106-43-4	4-Chlorotoluene	0.00	1880	91	0	Not Found	UG/L	861	0.000
51)	98-06-6	tert-Butylbenzene	22.34	1913	119	6016	0.03	UG/L	776	1.677
52)	95-63-6	1,2,4-Trimethylbenzene	22.40	1918	105	16669	0.08	UG/L	985	1.589
53)	135-98-8	sec-Butylbenzene	0.00	1947	105	0	Not Found	UG/L	177	0.000
54)	99-87-6	4-Isopropyltoluene	22.91	1962	119	22630	0.11	UG/L	891	1.583
55)	541-73-1	1,3-Dichlorobenzene	23.01	1970	146	14975	0.13	UG/L	954	0.866
56)	106-46-7	1,4-Dichlorobenzene	23.15	1982	146	628118	4.92	UG/L	977	0.958
57)	104-51-8	n-Butylbenzene	0.00	2026	91	0	Not Found	UG/L	733	0.000
58)	95-50-1	1,2-Dichlorobenzene	0.00	2046	146	0	Not Found	UG/L	294	0.000
59)	96-12-8	1,2-Dibromo-3-Chloropropane	0.00	2172	75	0	Not Found	UG/L	689	0.000
60)	120-82-1	1,2,4-Trichlorobenzene	0.00	2324	180	0	Not Found	UG/L	732	0.000

* Compound is ISTD

Operator ID: MC Quant Time: 07/21/99 12:16
Output File: AE04464.1A2 Injected at: 07/21/99 07:29
Data File: AE04464.MS Dilution Factor: 1.00
Name: AE04464 Instrument ID: 20701-1284
Sample Date: 7/19/1999 by Jerald Conway

ID File: VOA624H.QC1

Comment: Location: Court / Randolph (#0096)

Last Calibration: 07/21/99

Last Qcal Time: 07/21/99 09:38

	Compound	R.T.	Scan#	Q ion	Area	Conc	Units	Fit	Rf
61)	87-68-3 Hexachlorobutadiene	0.00	2352	225	0	Not Found	UG/L	855	0.000
62)	91-20-3 Naphthalene	27.77	2378	128	9965	0.13	UG/L	837	0.592
63)	82-61-6 1,2,3-Trichlorobenzene	0.00	2431	180	0	Not Found	UG/L	814	0.000

* Compound is ISTD

Operator ID: MC Quant Time: 07/21/99 12:16
Output File: AE04465.1A2 Injected at: 07/21/99 09:29
Data File: AE04465.MS Dilution Factor: 1.00
Name: AE04465 Instrument ID: 20701-1284
Sample: Date: 7/19/1999 by Jerald Conway

ID File: VOA624H.QCI

Comment: Location: Court St (#0095A)

Last Calibration: 07/21/99

Last Qcal Time: 07/21/99 09:38

	Compound	R.T.	Scan#	Q	ion	Area	Conc	Units	Fit	Rf
1)	*107-06-2 Fluorobenzene	13.95	1195	96		660687	5.00	UG/L	996	1.000
2)	4-Bromofluorobenzene (SG)	21.05	1804	95		426140	5.00	UG/L	999	0.645
3)	1,2-Dichlorobenzene-d4 (SG)	23.81	2041	152		280052	5.00	UG/L	761	0.424
4)	75-71-8 Dichlorodifluoromethane	4.56	390	85		5179	0.09	UG/L	899	0.428
5)	74-87-3 Chloromethane	0.00	442	47		0	Not Found	UG/L	0	0.000
6)	75-01-4 Vinyl Chloride	5.41	463	62		332	0.01	UG/L	728	0.230
7)	74-83-9 Bromomethane	6.40	548	94		8419	0.34	UG/L	903	0.186
8)	75-00-3 Chloroethane	0.00	566	49		0	Not Found	UG/L	643	0.000
9)	75-69-4 Trichlorofluoromethane	7.31	627	101		10738	0.14	UG/L	986	0.582
10)	75-35-4 1,1-Dichloroethene	0.00	731	61		0	Not Found	UG/L	789	0.000
11)	75-09-2 Methylene Chloride	9.54	816	49		371939	1.05	UG/L	836	2.694
12)	156-60-5 Trans-1,2-Dichloroethene	0.00	868	61		0	Not Found	UG/L	555	0.000
13)	75-34-3 1,1-Dichloroethane	0.00	936	63		0	Not Found	UG/L	680	0.000
14)	156-59-4 Cis-1,2-Dichloroethene	0.00	1025	61		0	Not Found	UG/L	702	0.000
15)	590-20-7 2,2-Dichloropropane	0.00	1025	97		0	Not Found	UG/L	723	0.000
16)	74-97-5 Bromochloromethane	12.37	1060	49		3068	0.05	UG/L	857	0.449
17)	67-66-3 Chloroform	12.49	1070	83		182996	2.61	UG/L	949	0.530
18)	71-55-6 1,1,1-Trichloroethane	0.00	1106	97		0	Not Found	UG/L	590	0.000
19)	563-58-6 1,1-Dichloropropene	0.00	1129	75		0	Not Found	UG/L	535	0.000
20)	56-23-5 Carbon Tetrachloride	0.00	1130	117		0	Not Found	UG/L	840	0.000
21)	71-43-2 Benzene	13.51	1158	78		16549	0.14	UG/L	996	0.924
22)	107-06-2 1,2-Dichloroethane	0.00	1162	62		0	Not Found	UG/L	329	0.000
23)	79-01-6 Trichloroethene	14.58	1249	130		1158	0.03	UG/L	883	0.282
24)	78-87-5 1,2,-Dichloropropane	0.00	1285	63		0	Not Found	UG/L	533	0.000
25)	74-95-3 Dibromomethane	15.16	1299	93		1296	0.07	UG/L	840	0.145
26)	75-27-4 Bromodichloromethane	15.38	1318	83		23588	0.55	UG/L	970	0.327
27)	10061-01-5 Cis-1,3-Dichloropropene	0.00	1385	75		0	Not Found	UG/L	428	0.000
28)	108-88-3 Toluene	16.71	1432	91		181505	0.90	UG/L	982	1.535
29)	10061-02-6 Trans-1,3-Dichloropropene	0.00	1458	75		0	Not Found	UG/L	577	0.000
30)	79-00-5 1,1,2-Trichloroethane	0.00	1487	97		0	Not Found	UG/L	799	0.000

* Compound is ISTD

Operator ID: MC Quant Time: 07/21/99 12:16
 Output File: AE04465.1A2 Injected at: 07/21/99 09:29
 Data File: AE04465.MS Dilution Factor: 1.00
 Name: AE04465 Instrument ID: 20701-1284
 Sample: Date: 7/19/1999 by Jerald Conway

ID File: VOA624H.QCI

Comment: Location: Court St (#0095A)

Last Calibration: 07/21/99

Last Qcal Time: 07/21/99 09:38

	Compound	R.T.	Scan#	Q ion	Area	Conc	Units	Fit	Rf
31)	142-28-9 1,3-Dichloropropane	17.61	1509	76	3114	0.08	UG/L	850	0.279
32)	127-18-4 Tetrachloroethene	17.67	1514	166	2828	0.07	UG/L	932	0.309
33)	124-48-1 Dibromochloromethane	18.05	1547	129	14601	0.53	UG/L	990	0.209
34)	106-93-4 1,2-Dibromoethane	0.00	1571	107	0	Not Found	UG/L	870	0.000
35)	108-90-7 Chlorobenzene	19.14	1640	112	40902	0.36	UG/L	964	0.861
36)	630-20-6 1,1,1,2-Tetrachloroethane	19.24	1649	131	1206	0.03	UG/L	715	0.328
37)	100-41-4 Ethylbenzene	19.24	1649	91	22943	0.11	UG/L	975	1.647
38)	108-38-3 1,3-Dimethylbenzene (m-Xylene)	19.41	1663	91	43168	0.10	UG/L	989	3.115
39)	106-42-3 1,4-Dimethylbenzene (p-Xylene)	19.41	1663	91	43168	0.10	UG/L	989	3.115
40)	95-47-6 1,2-Dimethylbenzene (o-Xylene)	20.14	1726	91	24922	0.13	UG/L	833	1.461
41)	100-42-5 Styrene	20.13	1725	104	12101	0.14	UG/L	944	0.659
42)	75-25-2 Bromoform	20.55	1761	171	10361	0.43	UG/L	914	0.182
43)	98-82-8 Isopropylbenzene	20.74	1777	105	38687	0.18	UG/L	982	1.623
44)	79-34-5 1,1,2,2-Tetrachloroethane	0.00	1819	83	0	Not Found	UG/L	493	0.000
45)	96-18-4 1,2,3-Trichloropropane	0.00	1830	75	0	Not Found	UG/L	638	0.000
46)	108-86-1 Bromobenzene	21.38	1832	77	13146	0.12	UG/L	926	0.821
47)	103-65-1 n-Propylbenzene	21.45	1838	91	31310	0.12	UG/L	973	1.936
48)	95-49-8 2-Chlorotoluene	21.68	1858	126	7791	0.13	UG/L	781	0.466
49)	108-67-8 1,3,5-Trimethylbenzene	21.70	1860	105	31935	0.15	UG/L	941	1.666
50)	106-43-4 4-Chlorotoluene	21.83	1871	91	12341	0.07	UG/L	881	1.329
51)	98-06-6 tert-Butylbenzene	22.32	1913	119	45499	0.20	UG/L	951	1.686
52)	95-63-6 1,2,4-Trimethylbenzene	22.38	1918	105	36012	0.17	UG/L	977	1.591
53)	135-98-8 sec-Butylbenzene	22.70	1945	105	33392	0.14	UG/L	759	1.820
54)	99-87-6 4-Isopropyltoluene	22.89	1962	119	90578	0.43	UG/L	974	1.590
55)	541-73-1 1,3-Dichlorobenzene	23.00	1971	146	18316	0.16	UG/L	961	0.865
56)	106-46-7 1,4-Dichlorobenzene	23.14	1983	146	922761	8.46	UG/L	971	0.825
57)	104-51-8 n-Butylbenzene	23.63	2025	91	27529	0.15	UG/L	892	1.421
58)	95-50-1 1,2-Dichlorobenzene	0.00	2047	146	0	Not Found	UG/L	496	0.000
59)	96-12-8 1,2-Dibromo-3-Chloropropane	0.00	2173	75	0	Not Found	UG/L	650	0.000
60)	120-82-1 1,2,4-Trichlorobenzene	27.13	2325	180	9987	0.19	UG/L	903	0.404

* Compound is ISTD

Operator ID: MC Quant Time: 07/21/99 12:16
Output File: AE04465.1A2 Injected at: 07/21/99 09:29
Data File: AE04465.MS Dilution Factor: 1.00
Name: AE04465 Instrument ID: 20701-1284
Sample: Date: 7/19/1999 by Jerald Conway

ID File: VOA624H.QCI
Comment: Location: Court St (#0095A)
Last Calibration: 07/21/99

Last Qcal Time: 07/21/99 09:38

Compound			R.T.	Scan#	Q	ion	Area	Conc	Units	Fit	Rf

61)	87-68-3	Hexachlorobutadiene	27.41	2349	225		13707	0.23	UG/L	925	0.446
62)	91-20-3	Naphthalene	27.75	2378	128		20293	0.26	UG/L	950	0.595
63)	82-61-6	1,2,3-Trichlorobenzene	28.32	2427	180		6778	0.14	UG/L	890	0.356

* Compound is ISTD

Operator ID: MC

Quant Time: 07/21/99 12:17

Output File: AE04466.1A2

Injected at: 07/21/99 10:08

Data File: AE04466.MS

Dilution Factor: 1.00

Name: AE04466

Instrument ID: 20701-1284

Sample Date: 7/19/1999 by Jerald Conway

ID File: VOA624H.QCI

Comment: Location: Perry / Randolph (#5174)

Last Calibration: 07/21/99

Last Qcal Time: 07/21/99 09:38

	Compound	R.T.	Scan#	Q ion	Area	Conc	Units	Fit	Rf
1)	*107-06-2 Fluorobenzene	13.96	1196	96	640773	5.00	UG/L	997	1.000
2)	4-Bromofluorobenzene (SG)	21.06	1805	95	414270	5.00	UG/L	998	0.647
3)	1,2-Dichlorobenzene-d4 (SG)	23.83	2042	152	267716	5.00	UG/L	749	0.418
4)	75-71-8 Dichlorodifluoromethane	4.57	392	85	3987	0.07	UG/L	820	0.428
5)	74-87-3 Chloromethane	0.00	442	47	0	Not Found	UG/L	257	0.000
6)	75-01-4 Vinyl Chloride	0.00	466	62	0	Not Found	UG/L	671	0.000
7)	74-83-9 Bromomethane	0.00	555	94	0	Not Found	UG/L	900	0.000
8)	75-00-3 Chloroethane	0.00	566	49	0	Not Found	UG/L	191	0.000
9)	75-69-4 Trichlorofluoromethane	7.33	628	101	11124	0.15	UG/L	983	0.582
10)	75-35-4 1,1-Dichloroethene	0.00	732	61	0	Not Found	UG/L	683	0.000
11)	75-09-2 Methylene Chloride	9.54	817	49	333141	0.96	UG/L	787	2.709
12)	156-60-5 Trans-1,2-Dichloroethene	0.00	868	61	0	Not Found	UG/L	563	0.000
13)	75-34-3 1,1-Dichloroethane	0.00	936	63	0	Not Found	UG/L	221	0.000
14)	156-59-4 Cis-1,2-Dichloroethene	11.96	1025	61	5443	0.09	UG/L	904	0.483
15)	590-20-7 2,2-Dichloropropane	0.00	1024	97	0	Not Found	UG/L	740	0.000
16)	74-97-5 Bromochloromethane	12.38	1061	49	3197	0.06	UG/L	847	0.449
17)	67-66-3 Chloroform	12.49	1070	83	455916	6.54	UG/L	956	0.544
18)	71-55-6 1,1,1-Trichloroethane	0.00	1106	97	0	Not Found	UG/L	599	0.000
19)	563-58-6 1,1-Dichloropropene	0.00	1129	75	0	Not Found	UG/L	405	0.000
20)	56-23-5 Carbon Tetrachloride	13.21	1132	117	1168	0.03	UG/L	852	0.336
21)	71-43-2 Benzene	13.53	1159	78	14083	0.12	UG/L	986	0.924
22)	107-06-2 1,2-Dichloroethane	0.00	1162	62	0	Not Found	UG/L	419	0.000
23)	79-01-6 Trichloroethene	14.58	1249	130	5952	0.16	UG/L	918	0.284
24)	78-87-5 1,2,-Dichloropropane	0.00	1285	63	0	Not Found	UG/L	179	0.000
25)	74-95-3 Dibromomethane	15.17	1300	93	1923	0.10	UG/L	943	0.146
26)	75-27-4 Bromodichloromethane	15.39	1319	83	24295	0.58	UG/L	965	0.327
27)	10061-01-5 Cis-1,3-Dichloropropene	0.00	1385	75	0	Not Found	UG/L	433	0.000
28)	108-88-3 Toluene	16.72	1433	91	340424	1.71	UG/L	982	1.558
29)	10061-02-6 Trans-1,3-Dichloropropene	0.00	1458	75	0	Not Found	UG/L	650	0.000
30)	79-00-5 1,1,2-Trichloroethane	0.00	1485	97	0	Not Found	UG/L	544	0.000

* Compound is ISTD

Operator ID: MC Quant Time: 07/21/99 12:17
 Output File: AE04466.1A2 Injected at: 07/21/99 10:08
 Data File: AE04466.MS Dilution Factor: 1.00
 Name: AE04466 Instrument ID: 20701-1284
 Sample: Date: 7/19/1999 by Jerald Conway

ID File: VOA624H.QCI

Comment: Location: Perry / Randolph (#5174)

Last Calibration: 07/21/99

Last Qcal Time: 07/21/99 09:38

	Compound	R.T.	Scan#	Q ion	Area	Conc	Units	Fit	Rf	
31)	142-28-9	1,3-Dichloropropane	0.00	1514	76	0	Not Found	UG/L	643	0.000
32)	127-18-4	Tetrachloroethene	17.68	1515	166	6326	0.16	UG/L	954	0.308
33)	124-48-1	Dibromochloromethane	18.06	1548	129	19884	0.74	UG/L	993	0.211
34)	106-93-4	1,2-Dibromoethane	0.00	1570	107	0	Not Found	UG/L	937	0.000
35)	108-90-7	Chlorobenzene	19.14	1640	112	35596	0.32	UG/L	977	0.860
36)	630-20-6	1,1,1,2-Tetrachloroethane	0.00	1650	131	0	Not Found	UG/L	482	0.000
37)	100-41-4	Ethylbenzene	19.26	1650	91	14451	0.07	UG/L	967	1.646
38)	108-38-3	1,3-Dimethylbenzene (m-Xylene)	19.44	1666	91	42519	0.11	UG/L	865	3.115
39)	106-42-3	1,4-Dimethylbenzene (p-Xylene)	19.44	1666	91	42519	0.11	UG/L	849	3.115
40)	95-47-6	1,2-Dimethylbenzene (o-Xylene)	20.14	1726	91	16634	0.09	UG/L	800	1.459
41)	100-42-5	Styrene	20.14	1726	104	6423	0.08	UG/L	879	0.657
42)	75-25-2	Bromoform	20.55	1761	171	14266	0.61	UG/L	772	0.184
43)	98-82-8	Isopropylbenzene	0.00	1780	105	0	Not Found	UG/L	415	0.000
44)	79-34-5	1,1,2,2-Tetrachloroethane	0.00	1819	83	0	Not Found	UG/L	41	0.000
45)	96-18-4	1,2,3-Trichloropropane	0.00	1830	75	0	Not Found	UG/L	314	0.000
46)	108-86-1	Bromobenzene	0.00	1842	77	0	Not Found	UG/L	740	0.000
47)	103-65-1	n-Propylbenzene	0.00	1840	91	0	Not Found	UG/L	565	0.000
48)	95-49-8	2-Chlorotoluene	21.67	1857	126	13889	0.23	UG/L	710	0.466
49)	108-67-8	1,3,5-Trimethylbenzene	0.00	1863	105	0	Not Found	UG/L	545	0.000
50)	106-43-4	4-Chlorotoluene	0.00	1873	91	0	Not Found	UG/L	930	0.000
51)	98-06-6	tert-Butylbenzene	22.33	1914	119	20201	0.09	UG/L	760	1.680
52)	95-63-6	1,2,4-Trimethylbenzene	22.41	1920	105	33698	0.17	UG/L	771	1.591
53)	135-98-8	sec-Butylbenzene	0.00	1948	105	0	Not Found	UG/L	557	0.000
54)	99-87-6	4-Isopropyltoluene	22.92	1964	119	225039	1.09	UG/L	968	1.606
55)	541-73-1	1,3-Dichlorobenzene	23.01	1972	146	23429	0.21	UG/L	902	0.865
56)	106-46-7	1,4-Dichlorobenzene	23.14	1983	146	822711	7.48	UG/L	982	0.858
57)	104-51-8	n-Butylbenzene	23.65	2027	91	14905	0.08	UG/L	715	1.419
58)	95-50-1	1,2-Dichlorobenzene	0.00	2047	146	0	Not Found	UG/L	484	0.000
59)	96-12-8	1,2-Dibromo-3-Chloropropane	0.00	2173	75	0	Not Found	UG/L	281	0.000
60)	120-82-1	1,2,4-Trichlorobenzene	0.00	2328	180	0	Not Found	UG/L	511	0.000

* Compound is ISTD

Operator ID: MC Quant Time: 07/21/99 12:17
Output File: AE04466.1A2 Injected at: 07/21/99 10:08
Data File: AE04466.MS Dilution Factor: 1.00
Name: AE04466 Instrument ID: 20701-1284
Sample: Date: 7/19/1999 by Jerald Conway

ID File: VOA624H.QCI
Comment: Location: Perry / Randolph (#5174)
Last Calibration: 07/21/99 Last Qcal Time: 07/21/99 09:38

Compound		R.T.	Scan#	Q ion	Area	Conc	Units	Fit	Rf	
61)	87-68-3	Hexachlorobutadiene	0.00	2355	225	0 Not Found	UG/L	678	0.000	
62)	91-20-3	Naphthalene	0.00	2383	128	0 Not Found	UG/L	374	0.000	
63)	82-61-6	1,2,3-Trichlorobenzene	28.39	2433	180	2698	0.06	UG/L	735	0.356

* Compound is ISTD

Operator ID: MC Quant Time: 07/21/99 12:17
 Output File: AE04467.1A2 Injected at: 07/21/99 10:48
 Data File: AE04467.MS Dilution Factor: 1.00
 Name: AE04467 Instrument ID: 20701-1284
 Sample: Date: 7/19/1999 by Jerald Conway

ID File: VOA624H.QCI

Comment: Location: Lawrence / Randolph (#5178)

Last Calibration: 07/21/99 Last Qcal Time: 07/21/99 09:38

	Compound	R.T.	Scan#	Q ion	Area	Conc	Units	Fit	Rf
1)	*107-06-2 Fluorobenzene	13.97	1197	96	665164	5.00	UG/L	997	1.000
2)	4-Bromofluorobenzene (SG)	21.07	1806	95	443043	5.00	UG/L	999	0.667
3)	1,2-Dichlorobenzene-d4 (SG)	23.84	2043	152	286692	5.00	UG/L	641	0.432
4)	75-71-8 Dichlorodifluoromethane	4.56	391	85	4409	0.08	UG/L	912	0.428
5)	74-87-3 Chloromethane	0.00	442	47	0	Not Found	UG/L	27	0.000
6)	75-01-4 Vinyl Chloride	0.00	458	62	0	Not Found	UG/L	877	0.000
7)	74-83-9 Bromomethane	0.00	554	94	0	Not Found	UG/L	909	0.000
8)	75-00-3 Chloroethane	0.00	563	49	0	Not Found	UG/L	797	0.000
9)	75-69-4 Trichlorofluoromethane	7.33	628	101	10726	0.14	UG/L	986	0.582
10)	75-35-4 1,1-Dichloroethene	0.00	732	61	0	Not Found	UG/L	618	0.000
11)	75-09-2 Methylene Chloride	9.55	818	49	353339	0.98	UG/L	865	2.705
12)	156-60-5 Trans-1,2-Dichloroethene	0.00	861	61	0	Not Found	UG/L	876	0.000
13)	75-34-3 1,1-Dichloroethane	0.00	936	63	0	Not Found	UG/L	604	0.000
14)	156-59-4 Cis-1,2-Dichloroethene	11.97	1026	61	3021	0.05	UG/L	902	0.483
15)	590-20-7 2,2-Dichloropropane	0.00	1025	97	0	Not Found	UG/L	752	0.000
16)	74-97-5 Bromochloromethane	12.43	1065	49	2466	0.04	UG/L	733	0.449
17)	67-66-3 Chloroform	12.50	1071	83	217820	3.04	UG/L	947	0.539
18)	71-55-6 1,1,1-Trichloroethane	0.00	1106	97	0	Not Found	UG/L	484	0.000
19)	563-58-6 1,1-Dichloropropene	0.00	1129	75	0	Not Found	UG/L	350	0.000
20)	56-23-5 Carbon Tetrachloride	13.25	1135	117	1368	0.03	UG/L	903	0.336
21)	71-43-2 Benzene	13.55	1161	78	16803	0.14	UG/L	995	0.924
22)	107-06-2 1,2-Dichloroethane	0.00	1162	62	0	Not Found	UG/L	459	0.000
23)	79-01-6 Trichloroethene	14.60	1251	130	5763	0.15	UG/L	971	0.284
24)	78-87-5 1,2,-Dichloropropane	0.00	1285	63	0	Not Found	UG/L	172	0.000
25)	74-95-3 Dibromomethane	0.00	1303	93	0	Not Found	UG/L	381	0.000
26)	75-27-4 Bromodichloromethane	15.40	1320	83	25694	0.59	UG/L	957	0.327
27)	10061-01-5 Cis-1,3-Dichloropropene	0.00	1387	75	0	Not Found	UG/L	766	0.000
28)	108-88-3 Toluene	16.75	1435	91	69953	0.35	UG/L	976	1.520
29)	10061-02-6 Trans-1,3-Dichloropropene	0.00	1458	75	0	Not Found	UG/L	588	0.000
30)	79-00-5 1,1,2-Trichloroethane	0.00	1484	97	0	Not Found	UG/L	746	0.000

* Compound is ISTD

Operator ID: MC Quant Time: 07/21/99 12:17
Output File: AE04467.1A2 Injected at: 07/21/99 10:48
Data File: AE04467.MS Dilution Factor: 1.00
Name: AE04467 Instrument ID: 20701-1284
Sample Date: 7/19/1999 by Jerald Conway

ID File: VOA624H.QCI

Comment: Location: Lawrence / Randolph (#5178)

Last Calibration: 07/21/99

Last Qcal Time: 07/21/99 09:38

	Compound	R.T.	Scan#	Q ion	Area	Conc	Units	Fit	Rf
31)	142-28-9 1,3-Dichloropropane	0.00	1514	76	0	Not Found	UG/L	503	0.000
32)	127-18-4 Tetrachloroethene	17.70	1517	166	6024	0.15	UG/L	969	0.308
33)	124-48-1 Dibromochloromethane	18.09	1550	129	23182	0.82	UG/L	995	0.213
34)	106-93-4 1,2-Dibromoethane	0.00	1573	107	0	Not Found	UG/L	475	0.000
35)	108-90-7 Chlorobenzene	19.15	1641	112	26308	0.23	UG/L	974	0.857
36)	630-20-6 1,1,1,2-Tetrachloroethane	0.00	1650	131	0	Not Found	UG/L	645	0.000
37)	100-41-4 Ethylbenzene	19.27	1651	91	8271	0.04	UG/L	923	1.645
38)	108-38-3 1,3-Dimethylbenzene (m-Xylene)	19.44	1666	91	14292	0.03	UG/L	967	3.111
39)	106-42-3 1,4-Dimethylbenzene (p-Xylene)	19.44	1666	91	14292	0.03	UG/L	968	3.111
40)	95-47-6 1,2-Dimethylbenzene (o-Xylene)	20.14	1726	91	7585	0.04	UG/L	796	1.458
41)	100-42-5 Styrene	20.16	1728	104	3675	0.04	UG/L	880	0.657
42)	75-25-2 Bromoform	20.56	1762	171	20137	0.82	UG/L	918	0.186
43)	98-82-8 Isopropylbenzene	0.00	1780	105	0	Not Found	UG/L	641	0.000
44)	79-34-5 1,1,2,2-Tetrachloroethane	0.00	1819	83	0	Not Found	UG/L	229	0.000
45)	96-18-4 1,2,3-Trichloropropane	0.00	1830	75	0	Not Found	UG/L	713	0.000
46)	108-86-1 Bromobenzene	0.00	1836	77	0	Not Found	UG/L	419	0.000
47)	103-65-1 n-Propylbenzene	21.46	1839	91	9159	0.04	UG/L	883	1.932
48)	95-49-8 2-Chlorotoluene	21.71	1860	126	4700	0.08	UG/L	761	0.466
49)	108-67-8 1,3,5-Trimethylbenzene	0.00	1863	105	0	Not Found	UG/L	687	0.000
50)	106-43-4 4-Chlorotoluene	0.00	1874	91	0	Not Found	UG/L	759	0.000
51)	98-06-6 tert-Butylbenzene	22.35	1915	119	15425	0.07	UG/L	850	1.679
52)	95-63-6 1,2,4-Trimethylbenzene	22.42	1921	105	16459	0.08	UG/L	910	1.589
53)	135-98-8 sec-Butylbenzene	0.00	1948	105	0	Not Found	UG/L	568	0.000
54)	99-87-6 4-Isopropyltoluene	22.93	1965	119	64475	0.31	UG/L	977	1.587
55)	541-73-1 1,3-Dichlorobenzene	23.03	1974	146	12298	0.11	UG/L	964	0.866
56)	106-46-7 1,4-Dichlorobenzene	23.16	1985	146	884266	7.87	UG/L	983	0.845
57)	104-51-8 n-Butylbenzene	0.00	2029	91	0	Not Found	UG/L	617	0.000
58)	95-50-1 1,2-Dichlorobenzene	0.00	2047	146	0	Not Found	UG/L	493	0.000
59)	96-12-8 1,2-Dibromo-3-Chloropropane	0.00	2173	75	0	Not Found	UG/L	0	0.000
60)	120-82-1 1,2,4-Trichlorobenzene	27.14	2326	180	5871	0.11	UG/L	760	0.404

* Compound is ISTD

Operator ID: MC Quant Time: 07/21/99 12:17
 Output File: AE04467.1A2 Injected at: 07/21/99 10:48
 Data File: AE04467.MS Dilution Factor: 1.00
 Name: AE04467 Instrument ID: 20701-1284
 Sample: Date: 7/19/1999 by Jerald Conway

ID File: VOA624H.QCI

Comment: Location: Lawrence / Randolph (#5178)

Last Calibration: 07/21/99

Last Qcal Time: 07/21/99 09:38

	Compound	R.T.	Scan#	Q ion	Area	Conc	Units	Fit	Rf
61)	87-68-3 Hexachlorobutadiene	0.00	2352	225	0	Not Found	UG/L	893	0.000
62)	91-20-3 Naphthalene	27.78	2381	128	15870	0.20	UG/L	917	0.594
63)	82-61-6 1,2,3-Trichlorobenzene	0.00	2433	180	0	Not Found	UG/L	919	0.000

* Compound is ISTD

Operator ID: MC Quant Time: 07/21/99 14:12
Output File: AE04468.1A2 Injected at: 07/21/99 12:08
Data File: AE04468.MS Dilution Factor: 1.00
Name: AE04468 Instrument ID: 20701-1284
Sample: Date: 7/19/1999 by Jerald Conway

ID File: VOA624H.QCI

Comment: Location: Pollard / Lawrence (#5171)

Last Calibration: 07/21/99

Last Qcal Time: 07/21/99 09:38

	Compound	R.T.	Scan#	Q ion	Area	Conc	Units	Fit	Rf
1)	*107-06-2 Fluorobenzene	13.97	1197	96	723399	5.00	UG/L	996	1.000
2)	4-Bromofluorobenzene (SG)	21.06	1805	95	459999	5.00	UG/L	999	0.636
3)	1,2-Dichlorobenzene-d4 (SG)	23.84	2043	152	272733	5.00	UG/L	762	0.378
4)	75-71-8 Dichlorodifluoromethane	4.57	392	85	5132	0.08	UG/L	836	0.428
5)	74-87-3 Chloromethane	0.00	442	47	0	Not Found	UG/L	0	0.000
6)	75-01-4 Vinyl Chloride	0.00	463	62	0	Not Found	UG/L	867	0.000
7)	74-83-9 Bromomethane	6.40	549	94	6633	0.25	UG/L	925	0.188
8)	75-00-3 Chloroethane	0.00	566	49	0	Not Found	UG/L	459	0.000
9)	75-69-4 Trichlorofluoromethane	7.33	628	101	12634	0.15	UG/L	980	0.582
10)	75-35-4 1,1-Dichloroethene	0.00	732	61	0	Not Found	UG/L	652	0.000
11)	75-09-2 Methylene Chloride	9.54	817	49	393528	1.01	UG/L	786	2.701
12)	156-60-5 Trans-1,2-Dichloroethene	0.00	867	61	0	Not Found	UG/L	852	0.000
13)	75-34-3 1,1-Dichloroethane	0.00	936	63	0	Not Found	UG/L	571	0.000
14)	156-59-4 Cis-1,2-Dichloroethene	11.97	1026	61	3110	0.04	UG/L	880	0.483
15)	590-20-7 2,2-Dichloropropane	0.00	1026	97	0	Not Found	UG/L	778	0.000
16)	74-97-5 Bromochloromethane	12.39	1062	49	3243	0.05	UG/L	750	0.449
17)	67-66-3 Chloroform	12.50	1071	83	187848	2.46	UG/L	951	0.527
18)	71-55-6 1,1,1-Trichloroethane	0.00	1104	97	0	Not Found	UG/L	764	0.000
19)	563-58-6 1,1-Dichloropropene	0.00	1129	75	0	Not Found	UG/L	514	0.000
20)	56-23-5 Carbon Tetrachloride	0.00	1132	117	0	Not Found	UG/L	865	0.000
21)	71-43-2 Benzene	13.54	1160	78	18897	0.14	UG/L	993	0.924
22)	107-06-2 1,2-Dichloroethane	0.00	1162	62	0	Not Found	UG/L	377	0.000
23)	79-01-6 Trichloroethene	14.60	1251	130	1412	0.03	UG/L	858	0.282
24)	78-87-5 1,2,-Dichloropropane	0.00	1285	63	0	Not Found	UG/L	264	0.000
25)	74-95-3 Dibromomethane	15.21	1303	93	1723	0.08	UG/L	867	0.145
26)	75-27-4 Bromodichloromethane	15.39	1319	83	32353	0.68	UG/L	963	0.329
27)	10061-01-5 Cis-1,3-Dichloropropene	0.00	1385	75	0	Not Found	UG/L	492	0.000
28)	108-88-3 Toluene	16.73	1434	91	146627	0.66	UG/L	985	1.529
29)	10061-02-6 Trans-1,3-Dichloropropene	0.00	1458	75	0	Not Found	UG/L	667	0.000
30)	79-00-5 1,1,2-Trichloroethane	17.38	1489	97	3907	0.13	UG/L	813	0.203

* Compound is ISTD

Operator ID: MC Quant Time: 07/21/99 14:12
Output File: AE04468.1A2 Injected at: 07/21/99 12:08
Data File: AE04468.MS Dilution Factor: 1.00
Name: AE04468 Instrument ID: 20701-1284
Sample: Date: 7/19/1999 by Jerald Conway

ID File: VOA624H.QCI

Comment: Location: Pollard / Lawrence (#5171)

Last Calibration: 07/21/99

Last Qcal Time: 07/21/99 09:38

	Compound	R.T.	Scan#	Q	ion	Area	Conc	Units	Fit	Rf
61)	87-68-3	Hexachlorobutadiene	27.43	2351	225	15318	0.24	UG/L	975	0.446
62)	91-20-3	Naphthalene	27.77	2380	128	35942	0.42	UG/L	969	0.597
63)	82-61-6	1,2,3-Trichlorobenzene	28.38	2432	180	9411	0.18	UG/L	845	0.356

* Compound is ISTD

Operator ID: MC

Quant Time: 07/21/99 14:13

Output File: AE04469.1A2

Injected at: 07/21/99 12:48

Data File: AE04469.MS

Dilution Factor: 1.00

Name: AE04469

Instrument ID: 20701-1284

Sample: Date: 7/19/1999 by Jerald Conway

ID File: VOA624H.QCI

Comment: Location: Pollard / Perry (#5173)

Last Calibration: 07/21/99

Last Qcal Time: 07/21/99 09:38

	Compound	R.T.	Scan#	Q ion	Area	Conc	Units	Fit	Rf
1)	*107-06-2 Fluorobenzene	13.98	1197	96	762327	5.00	UG/L	996	1.000
2)	4-Bromofluorobenzene (SG)	21.08	1806	95	479076	5.00	UG/L	999	0.629
3)	1,2-Dichlorobenzene-d4 (SG)	23.85	2043	152	298969	5.00	UG/L	639	0.393
4)	75-71-8 Dichlorodifluoromethane	4.56	391	85	4675	0.07	UG/L	839	0.428
5)	74-87-3 Chloromethane	0.00	442	47	0	Not Found	UG/L	77	0.000
6)	75-01-4 Vinyl Chloride	0.00	459	62	0	Not Found	UG/L	847	0.000
7)	74-83-9 Bromomethane	6.42	550	94	5542	0.19	UG/L	890	0.188
8)	75-00-3 Chloroethane	0.00	559	49	0	Not Found	UG/L	723	0.000
9)	75-69-4 Trichlorofluoromethane	7.34	629	101	12203	0.14	UG/L	987	0.582
10)	75-35-4 1,1-Dichloroethene	0.00	732	61	0	Not Found	UG/L	587	0.000
11)	75-09-2 Methylene Chloride	9.55	818	49	399200	0.97	UG/L	711	2.708
12)	156-60-5 Trans-1,2-Dichloroethene	0.00	867	61	0	Not Found	UG/L	498	0.000
13)	75-34-3 1,1-Dichloroethane	0.00	936	63	0	Not Found	UG/L	696	0.000
14)	156-59-4 Cis-1,2-Dichloroethene	11.99	1027	61	1514	0.02	UG/L	835	0.482
15)	590-20-7 2,2-Dichloropropane	0.00	1027	97	0	Not Found	UG/L	598	0.000
16)	74-97-5 Bromochloromethane	12.41	1063	49	3509	0.05	UG/L	871	0.449
17)	67-66-3 Chloroform	12.51	1072	83	195950	2.44	UG/L	948	0.527
18)	71-55-6 1,1,1-Trichloroethane	0.00	1105	97	0	Not Found	UG/L	692	0.000
19)	563-58-6 1,1-Dichloropropene	0.00	1129	75	0	Not Found	UG/L	387	0.000
20)	56-23-5 Carbon Tetrachloride	13.20	1131	117	2043	0.04	UG/L	917	0.336
21)	71-43-2 Benzene	13.54	1160	78	16189	0.12	UG/L	994	0.923
22)	107-06-2 1,2-Dichloroethane	0.00	1162	62	0	Not Found	UG/L	466	0.000
23)	79-01-6 Trichloroethene	14.62	1252	130	737	0.02	UG/L	852	0.282
24)	78-87-5 1,2,-Dichloropropane	0.00	1284	63	0	Not Found	UG/L	664	0.000
25)	74-95-3 Dibromomethane	15.19	1301	93	1088	0.05	UG/L	806	0.145
26)	75-27-4 Bromodichloromethane	15.40	1319	83	34416	0.69	UG/L	972	0.329
27)	10061-01-5 Cis-1,3-Dichloropropene	0.00	1385	75	0	Not Found	UG/L	412	0.000
28)	108-88-3 Toluene	16.74	1434	91	190802	0.82	UG/L	984	1.533
29)	10061-02-6 Trans-1,3-Dichloropropene	0.00	1457	75	0	Not Found	UG/L	582	0.000
30)	79-00-5 1,1,2-Trichloroethane	0.00	1485	97	0	Not Found	UG/L	550	0.000

* Compound is ISTD

Operator ID: MC Quant Time: 07/21/99 14:13
 Output File: AE04469.1A2 Injected at: 07/21/99 12:48
 Data File: AE04469.MS Dilution Factor: 1.00
 Name: AE04469 Instrument ID: 20701-1284
 Sample Date: 7/19/1999 by Jerald Conway

ID File: VOA624H.QCI

Comment: Location: Pollard / Perry (#5173)

Last Calibration: 07/21/99

Last Qcal Time: 07/21/99 09:38

	Compound	R.T.	Scan#	Q ion	Area	Conc	Units	Fit	Rf
31)	142-28-9 1,3-Dichloropropane	0.00	1513	76	0	Not Found	UG/L	463	0.000
32)	127-18-4 Tetrachloroethene	17.71	1517	166	3303	0.07	UG/L	960	0.309
33)	124-48-1 Dibromochloromethane	18.08	1549	129	18767	0.59	UG/L	992	0.210
34)	106-93-4 1,2-Dibromoethane	0.00	1572	107	0	Not Found	UG/L	571	0.000
35)	108-90-7 Chlorobenzene	19.14	1640	112	44020	0.34	UG/L	974	0.860
36)	630-20-6 1,1,1,2-Tetrachloroethane	0.00	1649	131	0	Not Found	UG/L	454	0.000
37)	100-41-4 Ethylbenzene	19.27	1651	91	13635	0.05	UG/L	951	1.645
38)	108-38-3 1,3-Dimethylbenzene (m-Xylene)	19.44	1666	91	30879	0.07	UG/L	986	3.112
39)	106-42-3 1,4-Dimethylbenzene (p-Xylene)	19.44	1666	91	30879	0.07	UG/L	986	3.112
40)	95-47-6 1,2-Dimethylbenzene (o-Xylene)	20.15	1726	91	14860	0.07	UG/L	850	1.459
41)	100-42-5 Styrene	20.16	1727	104	5986	0.06	UG/L	870	0.657
42)	75-25-2 Bromoform	20.58	1763	171	14710	0.53	UG/L	895	0.183
43)	98-82-8 Isopropylbenzene	20.76	1779	105	20491	0.08	UG/L	894	1.618
44)	79-34-5 1,1,2,2-Tetrachloroethane	0.00	1818	83	0	Not Found	UG/L	577	0.000
45)	96-18-4 1,2,3-Trichloropropane	0.00	1829	75	0	Not Found	UG/L	613	0.000
46)	108-86-1 Bromobenzene	21.42	1834	77	2010	0.02	UG/L	896	0.819
47)	103-65-1 n-Propylbenzene	21.48	1840	91	18813	0.06	UG/L	921	1.933
48)	95-49-8 2-Chlorotoluene	0.00	1861	126	0	Not Found	UG/L	622	0.000
49)	108-67-8 1,3,5-Trimethylbenzene	0.00	1863	105	0	Not Found	UG/L	698	0.000
50)	106-43-4 4-Chlorotoluene	21.87	1873	91	11025	0.05	UG/L	813	1.329
51)	98-06-6 tert-Butylbenzene	22.33	1913	119	26252	0.10	UG/L	883	1.681
52)	95-63-6 1,2,4-Trimethylbenzene	22.41	1920	105	43214	0.18	UG/L	971	1.591
53)	135-98-8 sec-Butylbenzene	0.00	1947	105	0	Not Found	UG/L	351	0.000
54)	99-87-6 4-Isopropyltoluene	22.93	1964	119	381872	1.55	UG/L	991	1.618
55)	541-73-1 1,3-Dichlorobenzene	23.03	1973	146	23273	0.18	UG/L	871	0.865
56)	106-46-7 1,4-Dichlorobenzene	23.17	1985	146	1024001	7.99	UG/L	980	0.841
57)	104-51-8 n-Butylbenzene	23.70	2031	91	9641	0.04	UG/L	739	1.419
58)	95-50-1 1,2-Dichlorobenzene	0.00	2047	146	0	Not Found	UG/L	316	0.000
59)	96-12-8 1,2-Dibromo-3-Chloropropane	0.00	2173	75	0	Not Found	UG/L	300	0.000
60)	120-82-1 1,2,4-Trichlorobenzene	27.18	2329	180	5366	0.09	UG/L	771	0.404

* Compound is ISTD

Operator ID: MC Quant Time: 07/21/99 14:13
Output File: AE04469.1A2 Injected at: 07/21/99 12:48
Data File: AE04469.MS Dilution Factor: 1.00
Name: AE04469 Instrument ID: 20701-1284
Sample: Date: 7/19/1999 by Jerald Conway

ID File: VOA624H.QCI
Comment: Location: Pollard / Perry (#5173)
Last Calibration: 07/21/99 Last Qcal Time: 07/21/99 09:38

		Compound	R.T.	Scan#	Q ion	Area	Conc	Units	Fit	Rf
61)	87-68-3	Hexachlorobutadiene	27.46	2352	225	9973	0.15	UG/L	835	0.446
62)	91-20-3	Naphthalene	27.81	2382	128	16529	0.18	UG/L	890	0.593
63)	82-61-6	1,2,3-Trichlorobenzene	0.00	2432	180	0	Not Found	UG/L	288	0.000

* Compound is ISTD

BFB 524.2 Report

Background Subtracted Spectrum

Data File: AEG20TN3
 Cali File: BFBTUNE
 Acqu Date: 07/20/99
 Acqu Time: 18:53

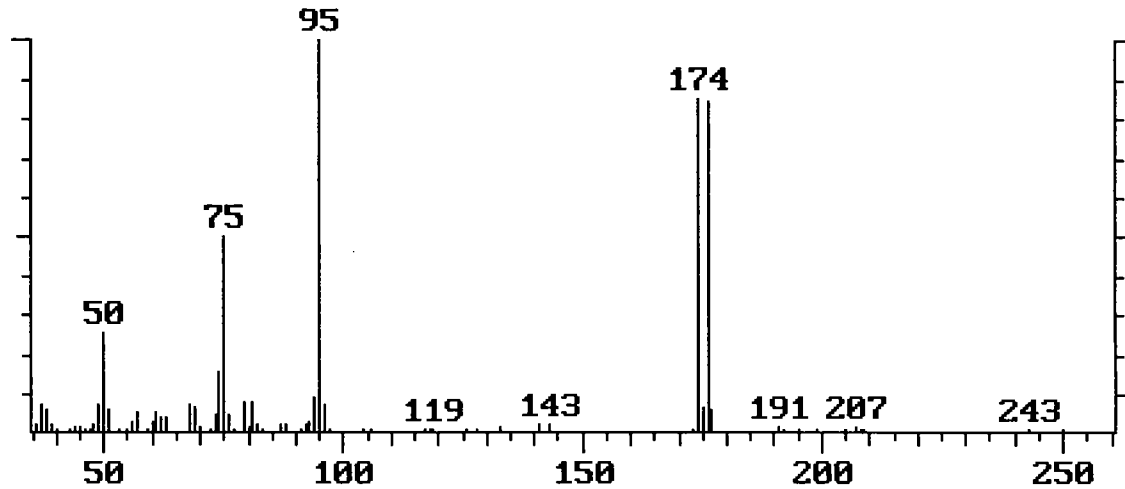

Mass	Acceptance Criterion	Value	Pass/Fail
50	15.0 - 40.0% of mass 95	25.21	Pass
75	30.0 - 80.0% of mass 95	50.15	Pass
95	Base peak, 100% relative abundance	100.00	Pass
96	5.0 - 9.0% of mass 95	6.57	Pass
173	Less than 2.0% of mass 174	0.60	Pass
174	Greater than 50.0% of mass 95	85.09	Pass
175	5.0 - 9.0% of mass 174	7.17	Pass
176	95.0% - 101.0% of mass 174	99.32	Pass
177	5.0 - 9.0 % of mass 176	6.72	Pass

BFB 524.2 Report

Background Subtracted Spectrum

Data File: AEG20RB4
 Cali File: BFBTUNE
 Acqu Date: 07/21/99
 Acqu Time: 03:30

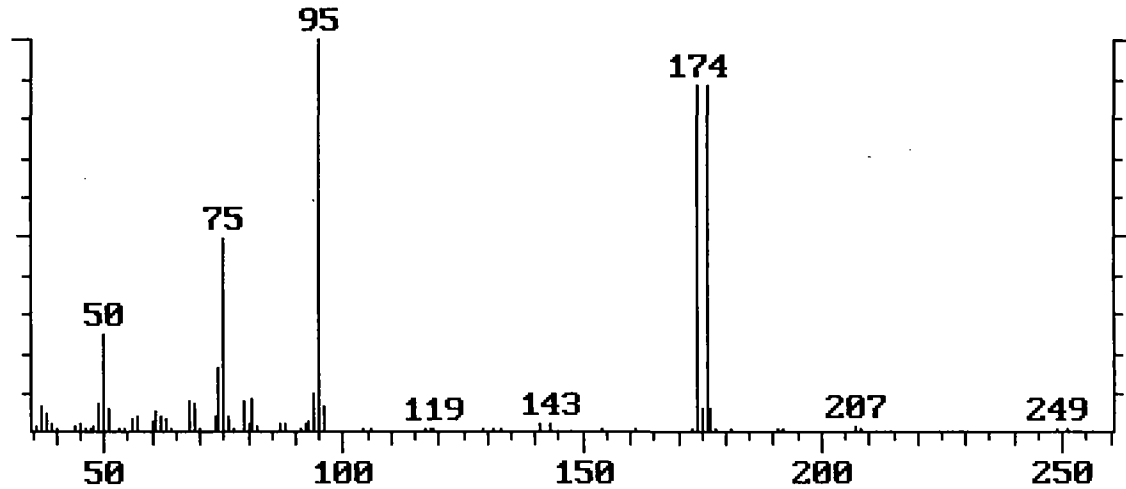

Mass	Acceptance Criterion	Value	Pass/Fail
50	15.0 - 40.0% of mass 95	24.77	Pass
75	30.0 - 80.0% of mass 95	49.25	Pass
95	Base peak, 100% relative abundance	100.00	Pass
96	5.0 - 9.0% of mass 95	6.25	Pass
173	Less than 2.0% of mass 174	0.17	Pass
174	Greater than 50.0% of mass 95	88.52	Pass
175	5.0 - 9.0% of mass 174	6.24	Pass
176	95.0% - 101.0% of mass 174	99.70	Pass
177	5.0 - 9.0 % of mass 176	6.33	Pass

Operator ID: MC

Quant Time: 07/21/99 12:18

Output File: AEG20RB3.1A2

Injected at: 07/20/99 19:33

Data File: AEG20RB3.M5

Dilution Factor: 1.00

Name: AEG20RB3

Instrument ID: 20701-1284

Sample: BFB Tuning & Reagent Blank

ID File: VOA624H.QCI

Comment: BFB Tuning & Reagent Blank

Last Calibration: 07/21/99

Last Qcal Time: 07/21/99 09:38

	Compound	R.T.	Scan#	Q ion	Area	Conc	Units	Fit	Rf
1)	*107-06-2 Fluorobenzene	13.97	1195	96	727319	5.00	UG/L	997	1.000
2)	4-Bromofluorobenzene (SG)	21.07	1804	95	456533	5.00	UG/L	999	0.628
3)	1,2-Dichlorobenzene-d4 (SG)	23.83	2041	152	277639	5.00	UG/L	844	0.382
4)	75-71-8 Dichlorodifluoromethane	4.57	391	85	4742	0.08	UG/L	882	0.428
5)	74-87-3 Chloromethane	0.00	441	47	0	Not Found	UG/L	327	0.000
6)	75-01-4 Vinyl Chloride	0.00	470	62	0	Not Found	UG/L	835	0.000
7)	74-83-9 Bromomethane	6.41	549	94	16559	0.63	UG/L	902	0.183
8)	75-00-3 Chloroethane	0.00	565	49	0	Not Found	UG/L	580	0.000
9)	75-69-4 Trichlorofluoromethane	7.33	628	101	10609	0.13	UG/L	980	0.582
10)	75-35-4 1,1-Dichloroethene	0.00	732	61	0	Not Found	UG/L	142	0.000
11)	75-09-2 Methylene Chloride	9.54	816	49	411484	1.05	UG/L	832	2.693
12)	156-60-5 Trans-1,2-Dichloroethene	0.00	867	61	0	Not Found	UG/L	513	0.000
13)	75-34-3 1,1-Dichloroethane	0.00	935	63	0	Not Found	UG/L	599	0.000
14)	156-59-4 Cis-1,2-Dichloroethene	0.00	1025	61	0	Not Found	UG/L	622	0.000
15)	590-20-7 2,2-Dichloropropane	0.00	1026	97	0	Not Found	UG/L	597	0.000
16)	74-97-5 Bromochloromethane	0.00	1062	49	0	Not Found	UG/L	518	0.000
17)	67-66-3 Chloroform	0.00	1071	83	0	Not Found	UG/L	597	0.000
18)	71-55-6 1,1,1-Trichloroethane	0.00	1105	97	0	Not Found	UG/L	490	0.000
19)	563-58-6 1,1-Dichloropropene	0.00	1128	75	0	Not Found	UG/L	532	0.000
20)	56-23-5 Carbon Tetrachloride	0.00	1122	117	0	Not Found	UG/L	893	0.000
21)	71-43-2 Benzene	13.54	1159	78	5330	0.04	UG/L	953	0.920
22)	107-06-2 1,2-Dichloroethane	0.00	1161	62	0	Not Found	UG/L	543	0.000
23)	79-01-6 Trichloroethene	14.62	1251	130	591	0.01	UG/L	779	0.282
24)	78-87-5 1,2-Dichloropropane	0.00	1284	63	0	Not Found	UG/L	323	0.000
25)	74-95-3 Dibromomethane	0.00	1302	93	0	Not Found	UG/L	156	0.000
26)	75-27-4 Bromodichloromethane	0.00	1320	83	0	Not Found	UG/L	392	0.000
27)	10061-01-5 Cis-1,3-Dichloropropene	0.00	1384	75	0	Not Found	UG/L	510	0.000
28)	108-88-3 Toluene	16.73	1432	91	15848	0.07	UG/L	972	1.512
29)	10061-02-6 Trans-1,3-Dichloropropene	0.00	1457	75	0	Not Found	UG/L	543	0.000
30)	79-00-5 1,1,2-Trichloroethane	0.00	1484	97	0	Not Found	UG/L	535	0.000

* Compound is ISTD

Operator ID: MC Quant Time: 07/21/99 12:18
 Output File: AEG20RB3.1A2 Injected at: 07/20/99 19:33
 Data File: AEG20RB3.MS Dilution Factor: 1.00
 Name: AEG20RB3 Instrument ID: 20701-1284
 Sample: BFB Tuning & Reagent Blank

ID File: VOA624H.QCI

Comment: BFB Tuning & Reagent Blank

Last Calibration: 07/21/99

Last Qcal Time: 07/21/99 09:38

	Compound	R.T.	Scan#	Q ion	Area	Conc	Units	Fit	Rf
31)	142-28-9 1,3-Dichloropropane	0.00	1512	76	0	Not Found	UG/L	392	0.000
32)	127-18-4 Tetrachloroethene	17.71	1516	166	1818	0.04	UG/L	882	0.309
33)	124-48-1 Dibromochloromethane	0.00	1549	129	0	Not Found	UG/L	365	0.000
34)	106-93-4 1,2-Dibromoethane	0.00	1571	107	0	Not Found	UG/L	388	0.000
35)	108-90-7 Chlorobenzene	0.00	1637	112	0	Not Found	UG/L	808	0.000
36)	630-20-6 1,1,1,2-Tetrachloroethane	0.00	1648	131	0	Not Found	UG/L	577	0.000
37)	100-41-4 Ethylbenzene	19.30	1652	91	10144	0.04	UG/L	970	1.645
38)	108-38-3 1,3-Dimethylbenzene (m-Xylene)	19.45	1665	91	16248	0.04	UG/L	975	3.111
39)	106-42-3 1,4-Dimethylbenzene (p-Xylene)	19.45	1665	91	16248	0.04	UG/L	980	3.111
40)	95-47-6 1,2-Dimethylbenzene (o-Xylene)	20.15	1725	91	10512	0.05	UG/L	813	1.458
41)	100-42-5 Styrene	20.17	1727	104	3335	0.03	UG/L	897	0.656
42)	75-25-2 Bromoform	0.00	1761	171	0	Not Found	UG/L	611	0.000
43)	98-82-8 Isopropylbenzene	0.00	1771	105	0	Not Found	UG/L	881	0.000
44)	79-34-5 1,1,2,2-Tetrachloroethane	0.00	1819	83	0	Not Found	UG/L	774	0.000
45)	96-18-4 1,2,3-Trichloropropane	0.00	1828	75	0	Not Found	UG/L	125	0.000
46)	108-86-1 Bromobenzene	0.00	1832	77	0	Not Found	UG/L	908	0.000
47)	103-65-1 n-Propylbenzene	0.00	1845	91	0	Not Found	UG/L	944	0.000
48)	95-49-8 2-Chlorotoluene	21.70	1858	126	3168	0.05	UG/L	874	0.466
49)	108-67-8 1,3,5-Trimethylbenzene	21.73	1860	105	14069	0.06	UG/L	871	1.664
50)	106-43-4 4-Chlorotoluene	0.00	1865	91	0	Not Found	UG/L	899	0.000
51)	98-06-6 tert-Butylbenzene	22.33	1912	119	28103	0.11	UG/L	931	1.681
52)	95-63-6 1,2,4-Trimethylbenzene	22.41	1919	105	13720	0.06	UG/L	863	1.589
53)	135-98-8 sec-Butylbenzene	22.63	1938	105	5445	0.02	UG/L	705	1.812
54)	99-87-6 4-Isopropyltoluene	22.90	1961	119	27474	0.12	UG/L	931	1.583
55)	541-73-1 1,3-Dichlorobenzene	23.01	1971	146	30865	0.25	UG/L	954	0.865
56)	106-46-7 1,4-Dichlorobenzene	23.15	1982	146	36319	0.26	UG/L	940	0.958
57)	104-51-8 n-Butylbenzene	23.66	2026	91	25522	0.12	UG/L	866	1.420
58)	95-50-1 1,2-Dichlorobenzene	0.00	2046	146	0	Not Found	UG/L	613	0.000
59)	96-12-8 1,2-Dibromo-3-Chloropropane	0.00	2169	75	0	Not Found	UG/L	739	0.000
60)	120-82-1 1,2,4-Trichlorobenzene	27.15	2325	180	7781	0.13	UG/L	834	0.404

* Compound is ISTD

Operator ID: MC Quant Time: 07/21/99 12:18
 Output File: AEG20RB3.1A2 Injected at: 07/20/99 19:33
 Data File: AEG20RB3.MS Dilution Factor: 1.00
 Name: AEG20RB3 Instrument ID: 20701-1284
 Sample: BFB Tuning & Reagent Blank

ID File: VOA624H.QCI
 Comment: BFB Tuning & Reagent Blank

Last Calibration: 07/21/99 Last Qcal Time: 07/21/99 09:38

	Compound	R.T.	Scan#	Q ion	Area	Conc	Units	Fit	Rf
61)	87-68-3 Hexachlorobutadiene	27.45	2351	225	13293	0.21	UG/L	949	0.446
62)	91-20-3 Naphthalene	27.77	2378	128	12732	0.15	UG/L	925	0.593
63)	82-61-6 1,2,3-Trichlorobenzene	28.35	2428	180	5602	0.11	UG/L	859	0.356

* Compound is ISTD

Operator ID: MC Quant Time: 07/21/99 09:55
 Output File: AEG20FB1.1A2 Injected at: 07/20/99 20:12
 Data File: AEG20FB1.MS Dilution Factor: 1.00
 Name: AEG20FB1 Instrument ID: 20701-1284
 Sample: FIELD BLANK (7/19/1999)

ID File: VOA624H.QCI

Comment: FIELD BLANK (7/19/1999)

Last Calibration: 07/21/99

Last Qcal Time: 07/21/99 09:38

	Compound	R.T.	Scan#	Q ion	Area	Conc	Units	Fit	Rf
1)	*107-06-2 Fluorobenzene	13.98	1197	96	722246	5.00	UG/L	997	1.000
2)	4-Bromofluorobenzene (SG)	21.08	1806	95	423011	5.00	UG/L	999	0.586
3)	1,2-Dichlorobenzene-d4 (SG)	23.85	2043	152	244587	5.00	UG/L	696	0.339
4)	75-71-8 Dichlorodifluoromethane	4.57	391	85	6507	0.11	UG/L	898	0.428
5)	74-87-3 Chloromethane	0.00	433	47	0	Not Found	UG/L	908	0.000
6)	75-01-4 Vinyl Chloride	0.00	460	62	0	Not Found	UG/L	921	0.000
7)	74-83-9 Bromomethane	6.40	548	94	13485	0.51	UG/L	914	0.184
8)	75-00-3 Chloroethane	0.00	566	49	0	Not Found	UG/L	427	0.000
9)	75-69-4 Trichlorofluoromethane	7.33	628	101	14145	0.17	UG/L	983	0.582
10)	75-35-4 1,1-Dichloroethene	0.00	732	61	0	Not Found	UG/L	587	0.000
11)	75-09-2 Methylene Chloride	9.56	818	49	394893	1.01	UG/L	829	2.700
12)	156-60-5 Trans-1,2-Dichloroethene	10.12	867	61	1893	0.03	UG/L	926	0.425
13)	75-34-3 1,1-Dichloroethane	10.93	936	63	1222	0.02	UG/L	906	0.438
14)	156-59-4 Cis-1,2-Dichloroethene	11.97	1025	61	559	0.01	UG/L	866	0.482
15)	590-20-7 2,2-Dichloropropane	0.00	1025	97	0	Not Found	UG/L	700	0.000
16)	74-97-5 Bromochloromethane	0.00	1062	49	0	Not Found	UG/L	556	0.000
17)	67-66-3 Chloroform	0.00	1072	83	0	Not Found	UG/L	644	0.000
18)	71-55-6 1,1,1-Trichloroethane	12.91	1106	97	2322	0.02	UG/L	773	0.660
19)	563-58-6 1,1-Dichloropropene	13.18	1129	75	3370	0.06	UG/L	800	0.402
20)	56-23-5 Carbon Tetrachloride	13.21	1131	117	2114	0.04	UG/L	918	0.337
21)	71-43-2 Benzene	13.54	1160	78	7756	0.06	UG/L	975	0.921
22)	107-06-2 1,2-Dichloroethane	0.00	1168	62	0	Not Found	UG/L	708	0.000
23)	79-01-6 Trichloroethene	14.61	1251	130	2345	0.06	UG/L	907	0.283
24)	78-87-5 1,2,-Dichloropropane	0.00	1284	63	0	Not Found	UG/L	446	0.000
25)	74-95-3 Dibromomethane	0.00	1304	93	0	Not Found	UG/L	706	0.000
26)	75-27-4 Bromodichloromethane	15.43	1321	83	698	0.02	UG/L	801	0.319
27)	10061-01-5 Cis-1,3-Dichloropropene	0.00	1384	75	0	Not Found	UG/L	692	0.000
28)	108-88-3 Toluene	16.75	1435	91	27171	0.13	UG/L	983	1.514
29)	10061-02-6 Trans-1,3-Dichloropropene	0.00	1457	75	0	Not Found	UG/L	653	0.000
30)	79-00-5 1,1,2-Trichloroethane	0.00	1485	97	0	Not Found	UG/L	469	0.000

* Compound is ISTD

Operator ID: MC Quant Time: 07/21/99 09:55
Output File: AEG20FB1.1A2 Injected at: 07/20/99 20:12
Data File: AEG20FB1.MS Dilution Factor: 1.00
Name: AEG20FB1 Instrument ID: 20701-1284
Sample: FIELD BLANK (7/19/1999)

ID File: VOA624H.QCI

Comment: FIELD BLANK (7/19/1999)

Last Calibration: 07/21/99

Last Qcal Time: 07/21/99 09:38

	Compound	R.T.	Scan#	Q ion	Area	Conc	Units	Fit	Rf
31)	142-28-9 1,3-Dichloropropane	0.00	1513	76	0	Not Found	UG/L	616	0.000
32)	127-18-4 Tetrachloroethene	17.71	1517	166	5279	0.12	UG/L	961	0.308
33)	124-48-1 Dibromochloromethane	0.00	1550	129	0	Not Found	UG/L	847	0.000
34)	106-93-4 1,2-Dibromoethane	0.00	1572	107	0	Not Found	UG/L	658	0.000
35)	108-90-7 Chlorobenzene	19.17	1642	112	9240	0.07	UG/L	951	0.853
36)	630-20-6 1,1,1,2-Tetrachloroethane	0.00	1649	131	0	Not Found	UG/L	681	0.000
37)	100-41-4 Ethylbenzene	19.27	1651	91	21668	0.09	UG/L	981	1.647
38)	108-38-3 1,3-Dimethylbenzene (m-Xylene)	19.46	1667	91	43312	0.10	UG/L	995	3.114
39)	106-42-3 1,4-Dimethylbenzene (p-Xylene)	19.46	1667	91	43312	0.10	UG/L	994	3.114
40)	95-47-6 1,2-Dimethylbenzene (o-Xylene)	20.16	1727	91	15166	0.07	UG/L	796	1.459
41)	100-42-5 Styrene	20.17	1728	104	7967	0.08	UG/L	946	0.658
42)	75-25-2 Bromoform	0.00	1762	171	0	Not Found	UG/L	462	0.000
43)	98-82-8 Isopropylbenzene	20.77	1779	105	23645	0.10	UG/L	947	1.619
44)	79-34-5 1,1,2,2-Tetrachloroethane	0.00	1818	83	0	Not Found	UG/L	467	0.000
45)	96-18-4 1,2,3-Trichloropropane	0.00	1829	75	0	Not Found	UG/L	236	0.000
46)	108-86-1 Bromobenzene	21.43	1835	77	11397	0.10	UG/L	958	0.821
47)	103-65-1 n-Propylbenzene	21.47	1839	91	27408	0.10	UG/L	984	1.935
48)	95-49-8 2-Chlorotoluene	21.72	1861	126	7705	0.11	UG/L	887	0.466
49)	108-67-8 1,3,5-Trimethylbenzene	21.74	1862	105	23507	0.10	UG/L	958	1.665
50)	106-43-4 4-Chlorotoluene	21.88	1874	91	22222	0.12	UG/L	927	1.330
51)	98-06-6 tert-Butylbenzene	22.35	1915	119	34262	0.14	UG/L	959	1.682
52)	95-63-6 1,2,4-Trimethylbenzene	22.43	1921	105	26512	0.12	UG/L	972	1.590
53)	135-98-8 sec-Butylbenzene	0.00	1947	105	0	Not Found	UG/L	686	0.000
54)	99-87-6 4-Isopropyltoluene	22.94	1965	119	36208	0.16	UG/L	958	1.584
55)	541-73-1 1,3-Dichlorobenzene	23.03	1973	146	37766	0.30	UG/L	972	0.864
56)	106-46-7 1,4-Dichlorobenzene	23.16	1984	146	41737	0.30	UG/L	931	0.958
57)	104-51-8 n-Butylbenzene	23.68	2029	91	32835	0.16	UG/L	943	1.421
58)	95-50-1 1,2-Dichlorobenzene	0.00	2046	146	0	Not Found	UG/L	560	0.000
59)	96-12-8 1,2-Dibromo-3-Chloropropane	0.00	2175	75	0	Not Found	UG/L	716	0.000
60)	120-82-1 1,2,4-Trichlorobenzene	27.16	2327	180	10596	0.18	UG/L	909	0.404

* Compound is ISTD

Operator ID: MC Quant Time: 07/21/99 09:55
 Output File: AEG20FB1.1A2 Injected at: 07/20/99 20:12
 Data File: AEG20FB1.MS Dilution Factor: 1.00
 Name: AEG20FB1 Instrument ID: 20701-1284
 Sample: FIELD BLANK (7/19/1999)

ID File: VOA624H.QCI
 Comment: FIELD BLANK (7/19/1999)

Last Calibration: 07/21/99 Last Qcal Time: 07/21/99 09:38

	Compound	R.T.	Scan#	Q ion	Area	Conc	Units	Fit	Rf
61)	87-68-3 Hexachlorobutadiene	27.48	2355	225	19172	0.30	UG/L	945	0.446
62)	91-20-3 Naphthalene	27.79	2381	128	14752	0.17	UG/L	904	0.593
63)	82-61-6 1,2,3-Trichlorobenzene	28.38	2431	180	10424	0.20	UG/L	888	0.357

* Compound is ISTD

Operator ID: MC Quant Time: 07/21/99 10:21
Output File: AE04457D.1A2 Injected at: 07/21/99 00:51
Data File: AE04457D.MS Dilution Factor: 1.00
Name: AE04457D Instrument ID: 20701-1284
Sample Date: 7/19/1999 by Jerald Conway

ID File: VOA624H.QCI

Comment: Location: Decatur / Madison (#5253) (Duplicate)

Last Calibration: 07/21/99

Last Qcal Time: 07/21/99 09:38

	Compound	R.T.	Scan#	Q	Ion	Area	Conc	Units	Fit	Rf
1)	*107-06-2 Fluorobenzene	13.97	1196	96		726994	5.00	UG/L	997	1.000
2)	4-Bromofluorobenzene (SG)	21.07	1805	95		434182	5.00	UG/L	999	0.598
3)	1,2-Dichlorobenzene-d4 (SG)	23.82	2041	152		259985	5.00	UG/L	664	0.358
4)	75-71-8 Dichlorodifluoromethane	4.55	389	85		4241	0.07	UG/L	835	0.428
5)	74-87-3 Chloromethane	0.00	442	47		0	Not Found	UG/L	12	0.000
6)	75-01-4 Vinyl Chloride	0.00	466	62		0	Not Found	UG/L	684	0.000
7)	74-83-9 Bromomethane	6.37	546	94		6745	0.25	UG/L	907	0.188
8)	75-00-3 Chloroethane	0.00	566	49		0	Not Found	UG/L	355	0.000
9)	75-69-4 Trichlorofluoromethane	7.31	626	101		11685	0.14	UG/L	988	0.582
10)	75-35-4 1,1-Dichloroethene	0.00	732	61		0	Not Found	UG/L	136	0.000
11)	75-09-2 Methylene Chloride	9.53	816	49		419332	1.07	UG/L	865	2.689
12)	156-60-5 Trans-1,2-Dichloroethene	0.00	867	61		0	Not Found	UG/L	651	0.000
13)	75-34-3 1,1-Dichloroethane	0.00	936	63		0	Not Found	UG/L	617	0.000
14)	156-59-4 Cis-1,2-Dichloroethene	0.00	1025	61		0	Not Found	UG/L	794	0.000
15)	590-20-7 2,2-Dichloropropane	0.00	1026	97		0	Not Found	UG/L	337	0.000
16)	74-97-5 Bromochloromethane	12.37	1059	49		967	0.01	UG/L	743	0.449
17)	67-66-3 Chloroform	12.50	1070	83		81722	1.12	UG/L	945	0.501
18)	71-55-6 1,1,1-Trichloroethane	0.00	1105	97		0	Not Found	UG/L	600	0.000
19)	563-58-6 1,1-Dichloropropene	0.00	1128	75		0	Not Found	UG/L	684	0.000
20)	56-23-5 Carbon Tetrachloride	0.00	1134	117		0	Not Found	UG/L	916	0.000
21)	71-43-2 Benzene	13.53	1159	78		6011	0.04	UG/L	973	0.921
22)	107-06-2 1,2-Dichloroethane	0.00	1162	62		0	Not Found	UG/L	518	0.000
23)	79-01-6 Trichloroethene	14.60	1251	130		810	0.02	UG/L	847	0.282
24)	78-87-5 1,2,-Dichloropropane	0.00	1284	63		0	Not Found	UG/L	359	0.000
25)	74-95-3 Dibromomethane	15.19	1301	93		1321	0.06	UG/L	920	0.145
26)	75-27-4 Bromodichloromethane	15.39	1318	83		19997	0.42	UG/L	977	0.325
27)	10061-01-5 Cis-1,3-Dichloropropene	0.00	1377	75		0	Not Found	UG/L	869	0.000
28)	108-88-3 Toluene	16.72	1432	91		10107	0.05	UG/L	955	1.512
29)	10061-02-6 Trans-1,3-Dichloropropene	0.00	1457	75		0	Not Found	UG/L	662	0.000
30)	79-00-5 1,1,2-Trichloroethane	0.00	1485	97		0	Not Found	UG/L	672	0.000

* Compound is ISTD

Operator ID: MC Quant Time: 07/21/99 10:21
 Output File: AE04457D.1A2 Injected at: 07/21/99 00:51
 Data File: AE04457D.MS Dilution Factor: 1.00
 Name: AE04457D Instrument ID: 20701-1284
 Sample Date: 7/19/1999 by Jerald Conway

ID File: VOA624H.QCI

Comment: Location: Decatur / Madison (#5253) (Duplicate)

Last Calibration: 07/21/99 Last Qcal Time: 07/21/99 09:38

	Compound	R.T.	Scan#	Q	ion	Area	Conc	Units	Fit	Rf
31)	142-28-9	1,3-Dichloropropane	0.00	1513	76	0	Not Found	UG/L	400	0.000
32)	127-18-4	Tetrachloroethene	17.68	1515	166	61006	1.37	UG/L	984	0.307
33)	124-48-1	Dibromochloromethane	18.07	1548	129	29207	0.94	UG/L	994	0.214
34)	106-93-4	1,2-Dibromoethane	0.00	1572	107	0	Not Found	UG/L	340	0.000
35)	108-90-7	Chlorobenzene	19.15	1641	112	2073	0.02	UG/L	801	0.852
36)	630-20-6	1,1,1,2-Tetrachloroethane	0.00	1646	131	0	Not Found	UG/L	827	0.000
37)	100-41-4	Ethylbenzene	19.26	1650	91	6138	0.03	UG/L	915	1.644
38)	108-38-3	1,3-Dimethylbenzene (m-Xylene)	19.43	1664	91	13362	0.03	UG/L	972	3.110
39)	106-42-3	1,4-Dimethylbenzene (p-Xylene)	19.43	1664	91	13362	0.03	UG/L	978	3.110
40)	95-47-6	1,2-Dimethylbenzene (o-Xylene)	20.15	1726	91	7987	0.04	UG/L	906	1.458
41)	100-42-5	Styrene	0.00	1722	104	0	Not Found	UG/L	673	0.000
42)	75-25-2	Bromoform	20.56	1761	171	31104	1.13	UG/L	954	0.190
43)	98-82-8	Isopropylbenzene	20.74	1777	105	8383	0.04	UG/L	884	1.615
44)	79-34-5	1,1,2,2-Tetrachloroethane	0.00	1818	83	0	Not Found	UG/L	410	0.000
45)	96-18-4	1,2,3-Trichloropropane	0.00	1829	75	0	Not Found	UG/L	726	0.000
46)	108-86-1	Bromobenzene	0.00	1835	77	0	Not Found	UG/L	539	0.000
47)	103-65-1	n-Propylbenzene	21.45	1838	91	6966	0.02	UG/L	855	1.931
48)	95-49-8	2-Chlorotoluene	0.00	1861	126	0	Not Found	UG/L	759	0.000
49)	108-67-8	1,3,5-Trimethylbenzene	21.71	1860	105	8300	0.03	UG/L	763	1.663
50)	106-43-4	4-Chlorotoluene	0.00	1870	91	0	Not Found	UG/L	838	0.000
51)	98-06-6	tert-Butylbenzene	22.31	1911	119	3810	0.02	UG/L	808	1.676
52)	95-63-6	1,2,4-Trimethylbenzene	22.41	1920	105	11393	0.05	UG/L	931	1.588
53)	135-98-8	sec-Butylbenzene	0.00	1947	105	0	Not Found	UG/L	469	0.000
54)	99-87-6	4-Isopropyltoluene	22.91	1962	119	18593	0.08	UG/L	894	1.582
55)	541-73-1	1,3-Dichlorobenzene	23.01	1971	146	19960	0.16	UG/L	960	0.865
56)	106-46-7	1,4-Dichlorobenzene	23.15	1983	146	49489	0.36	UG/L	959	0.958
57)	104-51-8	n-Butylbenzene	0.00	2028	91	0	Not Found	UG/L	714	0.000
58)	95-50-1	1,2-Dichlorobenzene	0.00	2046	146	0	Not Found	UG/L	388	0.000
59)	96-12-8	1,2-Dibromo-3-Chloropropane	0.00	2172	75	0	Not Found	UG/L	608	0.000
60)	120-82-1	1,2,4-Trichlorobenzene	27.13	2324	180	2164	0.04	UG/L	811	0.404

* Compound is ISTD

Operator ID: MC Quant Time: 07/21/99 10:21
Output File: AE04457D.1A2 Injected at: 07/21/99 00:51
Data File: AE04457D.MS Dilution Factor: 1.00
Name: AE04457D Instrument ID: 20701-1284
Sample Date: 7/19/1999 by Jerald Conway

ID File: VOA624H.QCI

Comment: Location: Decatur / Madison (#5253) (Duplicate)

Last Calibration: 07/21/99

Last Qcal Time: 07/21/99 09:38

	Compound	R.T.	Scan#	Q ion	Area	Conc	Units	Fit	Rf
61)	87-68-3 Hexachlorobutadiene	0.00	2351	225	0	Not Found	UG/L	844	0.000
62)	91-20-3 Naphthalene	27.77	2379	128	10113	0.12	UG/L	894	0.592
63)	82-61-6 1,2,3-Trichlorobenzene	0.00	2430	180	0	Not Found	UG/L	750	0.000

* Compound is ISTD

Operator ID: MC Quant Time: 07/21/99 12:12
 Output File: AE04457P.1A2 Injected at: 07/21/99 11:28
 Data File: AE04457P.MS Dilution Factor: 1.00
 Name: AE04457P Instrument ID: 20701-1284
 Sample Date: 7/19/1999 by Jerald Conway

ID File: VOA624H.QCI

Comment: Location: Decatur / Madison (#5253) (Spike 5 ppb)

Last Calibration: 07/21/99

Last Qcal Time: 07/21/99 09:38

	Compound	R.T.	Scan#	Q ion	Area	Conc	Units	Fit	Rf
1)	*107-06-2 Fluorobenzene	13.96	1196	96	705069	5.00	UG/L	997	1.000
2)	4-Bromofluorobenzene (SG)	21.08	1805	95	463744	5.00	UG/L	999	0.658
3)	1,2-Dichlorobenzene-d4 (SG)	23.84	2043	152	302082	5.00	UG/L	988	0.429
4)	75-71-8 Dichlorodifluoromethane	4.56	391	85	307828	5.30	UG/L	937	0.412
5)	74-87-3 Chloromethane	5.11	438	47	161757	4.91	UG/L	981	0.234
6)	75-01-4 Vinyl Chloride	5.42	465	62	188739	4.58	UG/L	954	0.293
7)	74-83-9 Bromomethane	6.39	548	94	90861	4.46	UG/L	911	0.145
8)	75-00-3 Chloroethane	6.65	570	49	37299	5.36	UG/L	887	0.050
9)	75-69-4 Trichlorofluoromethane	7.32	627	101	415035	4.65	UG/L	990	0.634
10)	75-35-4 1,1-Dichloroethene	8.53	731	61	345537	5.33	UG/L	988	0.460
11)	75-09-2 Methylene Chloride	9.54	817	49	1122150	3.41	UG/L	843	2.335
12)	156-60-5 Trans-1,2-Dichloroethene	10.11	866	61	334449	4.91	UG/L	992	0.483
13)	75-34-3 1,1-Dichloroethane	10.90	934	63	351368	4.54	UG/L	917	0.549
14)	156-59-4 Cis-1,2-Dichloroethene	11.96	1025	61	359005	4.69	UG/L	982	0.543
15)	590-20-7 2,2-Dichloropropane	11.99	1027	97	81965	4.51	UG/L	983	0.129
16)	74-97-5 Bromochloromethane	12.39	1062	49	333338	4.55	UG/L	892	0.520
17)	67-66-3 Chloroform	12.50	1071	83	443000	5.77	UG/L	951	0.545
18)	71-55-6 1,1,1-Trichloroethane	12.90	1105	97	490150	4.52	UG/L	990	0.770
19)	563-58-6 1,1-Dichloropropene	13.16	1128	75	295195	4.77	UG/L	973	0.439
20)	56-23-5 Carbon Tetrachloride	13.20	1131	117	277178	4.60	UG/L	978	0.428
21)	71-43-2 Benzene	13.53	1159	78	745494	4.64	UG/L	994	1.139
22)	107-06-2 1,2-Dichloroethane	13.53	1159	62	275508	4.78	UG/L	845	0.409
23)	79-01-6 Trichloroethene	14.59	1250	130	215284	4.50	UG/L	981	0.339
24)	78-87-5 1,2,-Dichloropropane	14.97	1283	63	123741	4.95	UG/L	900	0.178
25)	74-95-3 Dibromomethane	15.18	1301	93	118553	4.89	UG/L	982	0.172
26)	75-27-4 Bromodichloromethane	15.39	1319	83	240079	4.30	UG/L	976	0.396
27)	10061-01-5 Cis-1,3-Dichloropropene	16.12	1381	75	322660	4.59	UG/L	957	0.499
28)	108-88-3 Toluene	16.73	1433	91	1074300	4.63	UG/L	987	1.647
29)	10061-02-6 Trans-1,3-Dichloropropene	17.01	1457	75	299796	4.38	UG/L	960	0.486
30)	79-00-5 1,1,2-Trichloroethane	17.36	1487	97	175570	4.78	UG/L	827	0.261

* Compound is ISTD

Operator ID: MC Quant Time: 07/21/99 12:12
 Output File: AE04457P.1A2 Injected at: 07/21/99 11:28
 Data File: AE04457P.MS Dilution Factor: 1.00
 Name: AE04457P Instrument ID: 20701-1284
 Sample: Date: 7/19/1999 by Jerald Conway

ID File: VOA624H.QCI

Comment: Location: Decatur / Madison (#5253) (Spike 5 ppb)

Last Calibration: 07/21/99 Last Qcal Time: 07/21/99 09:38

	Compound	R.T.	Scan#	Q	ion	Area	Conc	Units	Fit	Rf
31)	142-28-9	1,3-Dichloropropane	17.65	1512	76	232788	4.94	UG/L	902	0.335
32)	127-18-4	Tetrachloroethene	17.69	1515	166	306462	6.91	UG/L	983	0.315
33)	124-48-1	Dibromochloromethane	18.08	1548	129	219328	5.87	UG/L	992	0.266
34)	106-93-4	1,2-Dibromoethane	18.34	1571	107	187674	4.87	UG/L	998	0.274
35)	108-90-7	Chlorobenzene	19.15	1640	112	743670	5.25	UG/L	969	1.006
36)	630-20-6	1,1,1,2-Tetrachloroethane	19.25	1649	131	287118	4.68	UG/L	941	0.436
37)	100-41-4	Ethylbenzene	19.26	1650	91	1262375	4.86	UG/L	993	1.841
38)	108-38-3	1,3-Dimethylbenzene (m-Xylene	19.44	1665	91	2470708	5.12	UG/L	996	3.422
39)	106-42-3	1,4-Dimethylbenzene (p-Xylene	19.44	1665	91	2470708	5.12	UG/L	998	3.422
40)	95-47-6	1,2-Dimethylbenzene (o-Xylene	20.15	1726	91	1202620	5.19	UG/L	904	1.644
41)	100-42-5	Styrene	20.17	1727	104	587230	5.08	UG/L	946	0.820
42)	75-25-2	Bromoform	20.58	1763	171	209373	6.09	UG/L	967	0.244
43)	98-82-8	Isopropylbenzene	20.74	1777	105	1321972	4.78	UG/L	994	1.960
44)	79-34-5	1,1,2,2-Tetrachloroethane	21.21	1817	83	180740	5.06	UG/L	872	0.254
45)	96-18-4	1,2,3-Trichloropropane	21.35	1829	75	259499	4.84	UG/L	938	0.380
46)	108-86-1	Bromobenzene	21.41	1834	77	685539	5.04	UG/L	989	0.966
47)	103-65-1	n-Propylbenzene	21.45	1838	91	1608809	5.11	UG/L	992	2.232
48)	95-49-8	2-Chlorotoluene	21.69	1858	126	353328	5.37	UG/L	971	0.467
49)	108-67-8	1,3,5-Trimethylbenzene	21.73	1861	105	1387690	5.42	UG/L	984	1.815
50)	106-43-4	4-Chlorotoluene	21.86	1873	91	1120923	5.67	UG/L	990	1.403
51)	98-06-6	tert-Butylbenzene	22.33	1914	119	1421690	5.12	UG/L	960	1.968
52)	95-63-6	1,2,4-Trimethylbenzene	22.39	1919	105	1331230	5.64	UG/L	993	1.674
53)	135-98-8	sec-Butylbenzene	22.71	1946	105	1515535	4.85	UG/L	992	2.215
54)	99-87-6	4-Isopropyltoluene	22.92	1964	119	1306810	5.62	UG/L	993	1.650
55)	541-73-1	1,3-Dichlorobenzene	23.00	1971	146	656499	5.76	UG/L	978	0.808
56)	106-46-7	1,4-Dichlorobenzene	23.15	1984	146	626051	4.67	UG/L	978	0.951
57)	104-51-8	n-Butylbenzene	23.66	2028	91	1171785	5.67	UG/L	996	1.466
58)	95-50-1	1,2-Dichlorobenzene	23.86	2045	146	549932	5.36	UG/L	973	0.729
59)	96-12-8	1,2-Dibromo-3-Chloropropane	25.34	2172	75	64549	5.28	UG/L	987	0.087
60)	120-82-1	1,2,4-Trichlorobenzene	27.14	2326	180	328117	5.85	UG/L	986	0.398

* Compound is ISTD

Operator ID: MC Quant Time: 07/21/99 12:12
 Output File: AE04457P.1A2 Injected at: 07/21/99 11:28
 Data File: AE04457P.MS Dilution Factor: 1.00
 Name: AE04457P Instrument ID: 20701-1284
 Sample Date: 7/19/1999 by Jerald Conway

ID File: VOA624H.QCI
 Comment: Location: Decatur / Madison (#5253) (Spike 5 ppb)
 Last Calibration: 07/21/99 Last Qcal Time: 07/21/99 09:38

	Compound	R.T.	Scan#	Q ion	Area	Conc	Units	Fit	Rf
61)	87-68-3 Hexachlorobutadiene	27.46	2353	225	323987	5.63	UG/L	993	0.409
62)	91-20-3 Naphthalene	27.77	2380	128	481476	5.27	UG/L	991	0.649
63)	82-61-6 1,2,3-Trichlorobenzene	28.37	2431	180	288771	5.59	UG/L	975	0.367

* Compound is ISTD

Operator ID: MC Quant Time: 07/21/99 09:45
 Output File: AEG20CC4.1A2 Injected at: 07/21/99 02:50
 Data File: AEG20CC4.MS Dilution Factor: 1.00
 Name: AEG20CC4 Instrument ID: 20701-1284
 Sample: 2 ppb VOC check standard

ID File: VOA624H.QCI

Comment: 2 ppb VOC check standard

Last Calibration: 07/21/99

Last Qcal Time: 07/21/99 09:38

	Compound	R.T.	Scan#	Q ion	Area	Conc	Units	Fit	Rf
1)	*107-06-2 Fluorobenzene	13.97	1196	96	679317	5.00	UG/L	996	1.000
2)	4-Bromofluorobenzene (SG)	21.07	1805	95	451952	5.00	UG/L	999	0.666
3)	1,2-Dichlorobenzene-d4 (SG)	23.83	2042	152	298291	5.00	UG/L	982	0.440
4)	75-71-8 Dichlorodifluoromethane	4.57	391	85	123959	2.15	UG/L	933	0.425
5)	74-87-3 Chloromethane	5.11	438	47	62488	2.14	UG/L	980	0.215
6)	75-01-4 Vinyl Chloride	5.43	465	62	72878	2.11	UG/L	941	0.255
7)	74-83-9 Bromomethane	6.38	547	94	46427	2.06	UG/L	909	0.166
8)	75-00-3 Chloroethane	6.66	570	49	13233	2.20	UG/L	859	0.045
9)	75-69-4 Trichlorofluoromethane	7.33	627	101	160642	1.97	UG/L	989	0.602
10)	75-35-4 1,1-Dichloroethene	8.55	731	61	112472	1.83	UG/L	980	0.453
11)	75-09-2 Methylene Chloride	9.54	817	49	1233567	4.02	UG/L	702	2.257
12)	156-60-5 Trans-1,2-Dichloroethene	10.12	866	61	110059	1.82	UG/L	994	0.445
13)	75-34-3 1,1-Dichloroethane	10.91	934	63	122658	1.89	UG/L	913	0.478
14)	156-59-4 Cis-1,2-Dichloroethene	11.97	1025	61	133475	1.94	UG/L	982	0.506
15)	590-20-7 2,2-Dichloropropane	11.98	1026	97	27173	1.86	UG/L	995	0.108
16)	74-97-5 Bromochloromethane	12.40	1062	49	128970	1.99	UG/L	903	0.478
17)	67-66-3 Chloroform	12.51	1071	83	130125	1.86	UG/L	964	0.515
18)	71-55-6 1,1,1-Trichloroethane	12.91	1105	97	180104	1.89	UG/L	985	0.702
19)	563-58-6 1,1-Dichloropropene	13.17	1128	75	103748	1.84	UG/L	977	0.415
20)	56-23-5 Carbon Tetrachloride	13.21	1131	117	95641	1.91	UG/L	971	0.369
21)	71-43-2 Benzene	13.53	1159	78	273148	2.01	UG/L	994	1.003
22)	107-06-2 1,2-Dichloroethane	13.53	1159	62	105488	2.02	UG/L	842	0.384
23)	79-01-6 Trichloroethene	14.59	1250	130	77127	1.88	UG/L	981	0.303
24)	78-87-5 1,2,-Dichloropropane	14.98	1283	63	45597	1.88	UG/L	909	0.180
25)	74-95-3 Dibromomethane	15.19	1301	93	39807	1.90	UG/L	984	0.155
26)	75-27-4 Bromodichloromethane	15.40	1319	83	93993	1.98	UG/L	975	0.350
27)	10061-01-5 Cis-1,3-Dichloropropene	16.12	1381	75	108432	1.82	UG/L	940	0.440
28)	108-88-3 Toluene	16.73	1433	91	398622	1.88	UG/L	986	1.563
29)	10061-02-6 Trans-1,3-Dichloropropene	17.02	1457	75	115728	2.06	UG/L	909	0.415
30)	79-00-5 1,1,2-Trichloroethane	17.35	1486	97	57180	1.90	UG/L	784	0.222

* Compound is ISTD

Operator ID: MC Quant Time: 07/21/99 09:45
 Output File: AEG20CC4.1A2 Injected at: 07/21/99 02:50
 Data File: AEG20CC4.MS Dilution Factor: 1.00
 Name: AEG20CC4 Instrument ID: 20701-1284
 Sample: 2 ppb VOC check standard

ID File: VOA624H.QCI
 Comment: 2 ppb VOC check standard
 Last Calibration: 07/21/99

Last Qcal Time: 07/21/99 09:38

	Compound	R.T.	Scan#	Q ion	Area	Conc	Units	Fit	Rf
31)	142-28-9 1,3-Dichloropropane	17.67	1513	76	83280	2.05	UG/L	900	0.299
32)	127-18-4 Tetrachloroethene	17.68	1515	166	71671	1.72	UG/L	982	0.306
33)	124-48-1 Dibromochloromethane	18.09	1549	129	58472	1.90	UG/L	993	0.227
34)	106-93-4 1,2-Dibromoethane	18.33	1570	107	62099	2.00	UG/L	997	0.229
35)	108-90-7 Chlorobenzene	19.15	1640	112	247042	2.01	UG/L	976	0.905
36)	630-20-6 1,1,1,2-Tetrachloroethane	19.26	1649	131	103825	2.08	UG/L	934	0.368
37)	100-41-4 Ethylbenzene	19.26	1650	91	446188	1.91	UG/L	995	1.716
38)	108-38-3 1,3-Dimethylbenzene (m-Xylene)	19.44	1665	91	805935	1.85	UG/L	996	3.215
39)	106-42-3 1,4-Dimethylbenzene (p-Xylene)	19.44	1665	91	805935	1.85	UG/L	997	3.215
40)	95-47-6 1,2-Dimethylbenzene (o-Xylene)	20.15	1726	91	390184	1.89	UG/L	853	1.520
41)	100-42-5 Styrene	20.16	1727	104	179996	1.87	UG/L	934	0.708
42)	75-25-2 Bromoform	20.57	1762	171	57736	2.11	UG/L	973	0.202
43)	98-82-8 Isopropylbenzene	20.75	1778	105	442691	1.88	UG/L	997	1.734
44)	79-34-5 1,1,1,2,2-Tetrachloroethane	21.21	1817	83	60975	2.10	UG/L	799	0.214
45)	96-18-4 1,2,3-Trichloropropane	21.35	1829	75	104629	2.19	UG/L	878	0.352
46)	108-86-1 Bromobenzene	21.41	1834	77	230472	1.95	UG/L	902	0.870
47)	103-65-1 n-Propylbenzene	21.46	1838	91	539608	1.95	UG/L	991	2.035
48)	95-49-8 2-Chlorotoluene	21.87	1873	126	111881	1.77	UG/L	983	0.466
49)	108-67-8 1,3,5-Trimethylbenzene	21.71	1860	105	443552	1.91	UG/L	992	1.713
50)	106-43-4 4-Chlorotoluene	21.87	1873	91	327534	1.78	UG/L	991	1.356
51)	98-06-6 tert-Butylbenzene	22.33	1913	119	472432	1.96	UG/L	953	1.777
52)	95-63-6 1,2,4-Trimethylbenzene	22.39	1918	105	412391	1.86	UG/L	994	1.635
53)	135-98-8 sec-Butylbenzene	22.71	1946	105	472803	1.79	UG/L	990	1.941
54)	99-87-6 4-Isopropyltoluene	22.91	1963	119	406187	1.84	UG/L	991	1.625
55)	541-73-1 1,3-Dichlorobenzene	23.01	1971	146	191498	1.65	UG/L	977	0.853
56)	106-46-7 1,4-Dichlorobenzene	23.16	1984	146	207699	1.60	UG/L	975	0.956
57)	104-51-8 n-Butylbenzene	23.67	2027	91	349698	1.76	UG/L	992	1.462
58)	95-50-1 1,2-Dichlorobenzene	23.87	2045	146	170033	1.86	UG/L	947	0.673
59)	96-12-8 1,2-Dibromo-3-Chloropropane	25.35	2172	75	22785	2.02	UG/L	976	0.084
60)	120-82-1 1,2,4-Trichlorobenzene	27.14	2325	180	87480	1.60	UG/L	977	0.402

* Compound is ISTD

Operator ID: MC Quant Time: 07/21/99 09:45
Output File: AEG20CC4.1A2 Injected at: 07/21/99 02:50
Data File: AEG20CC4.MS Dilution Factor: 1.00
Name: AEG20CC4 Instrument ID: 20701-1284
Sample: 2 ppb VOC check standard

ID File: VOA624H.QCI
Comment: 2 ppb VOC check standard
Last Calibration: 07/21/99 Last Qcal Time: 07/21/99 09:38

	Compound	R.T.	Scan#	Q ion	Area	Conc	Units	Fit	Rf
61)	87-68-3 Hexachlorobutadiene	27.46	2352	225	107969	1.81	UG/L	991	0.438
62)	91-20-3 Naphthalene	27.77	2380	128	160463	1.90	UG/L	990	0.622
63)	82-61-6 1,2,3-Trichlorobenzene	28.36	2430	180	86540	1.76	UG/L	970	0.363

* Compound is ISTD

Operator ID: MC

Quant Time: 07/21/99 09:51

Output File: AEG20CC5.1A2

Injected at: 07/21/99 08:49

Data File: AEG20CC5.MS

Dilution Factor: 1.00

Name: AEG20CC5

Instrument ID: 20701-1284

Sample: 5 ppb VOC check standard

ID File: VOA624H.QCI

Comment: 5 ppb VOC check standard

Last Calibration: 07/21/99

Last Qcal Time: 07/21/99 09:38

	Compound	R.T.	Scan#	Q ion	Area	Conc	Units	Fit	Rf
1)	*107-06-2 Fluorobenzene	13.94	1193	96	705932	5.00	UG/L	997	1.000
2)	4-Bromofluorobenzene (SG)	21.04	1802	95	455639	5.00	UG/L	999	0.646
3)	1,2-Dichlorobenzene-d4 (SG)	23.82	2040	152	279425	5.00	UG/L	971	0.396
4)	75-71-8 Dichlorodifluoromethane	4.54	389	85	309535	5.33	UG/L	940	0.412
5)	74-87-3 Chloromethane	5.09	435	47	160406	4.87	UG/L	968	0.234
6)	75-01-4 Vinyl Chloride	5.42	464	62	186106	4.53	UG/L	946	0.292
7)	74-83-9 Bromomethane	6.36	545	94	118093	5.73	UG/L	899	0.147
8)	75-00-3 Chloroethane	6.64	569	49	37828	5.42	UG/L	869	0.050
9)	75-69-4 Trichlorofluoromethane	7.30	625	101	436600	4.86	UG/L	989	0.636
10)	75-35-4 1,1-Dichloroethene	8.51	728	61	321068	4.96	UG/L	988	0.459
11)	75-09-2 Methylene Chloride	9.52	814	49	1382396	4.44	UG/L	850	2.207
12)	156-60-5 Trans-1,2-Dichloroethene	10.09	863	61	324446	4.78	UG/L	991	0.481
13)	75-34-3 1,1-Dichloroethane	10.89	932	63	354823	4.57	UG/L	927	0.550
14)	156-59-4 Cis-1,2-Dichloroethene	11.95	1022	61	377857	4.90	UG/L	972	0.547
15)	590-20-7 2,2-Dichloropropane	11.96	1023	97	86325	4.69	UG/L	984	0.131
16)	74-97-5 Bromochloromethane	12.37	1059	49	351965	4.76	UG/L	888	0.524
17)	67-66-3 Chloroform	12.48	1068	83	357617	4.44	UG/L	951	0.571
18)	71-55-6 1,1,1-Trichloroethane	12.87	1101	97	510269	4.67	UG/L	988	0.774
19)	563-58-6 1,1-Dichloropropene	13.15	1125	75	289859	4.69	UG/L	968	0.439
20)	56-23-5 Carbon Tetrachloride	13.18	1128	117	272519	4.53	UG/L	980	0.426
21)	71-43-2 Benzene	13.52	1156	78	726712	4.54	UG/L	994	1.133
22)	107-06-2 1,2-Dichloroethane	13.50	1155	62	272564	4.73	UG/L	781	0.409
23)	79-01-6 Trichloroethene	14.57	1247	130	214731	4.49	UG/L	980	0.339
24)	78-87-5 1,2-Dichloropropane	14.95	1280	63	120575	4.82	UG/L	894	0.178
25)	74-95-3 Dibromomethane	15.16	1298	93	110738	4.61	UG/L	981	0.171
26)	75-27-4 Bromodichloromethane	15.37	1316	83	286378	4.94	UG/L	976	0.411
27)	10061-01-5 Cis-1,3-Dichloropropene	16.11	1379	75	333529	4.71	UG/L	977	0.502
28)	108-88-3 Toluene	16.71	1431	91	1138167	4.87	UG/L	985	1.655
29)	10061-02-6 Trans-1,3-Dichloropropene	16.98	1454	75	298178	4.36	UG/L	945	0.485
30)	79-00-5 1,1,2-Trichloroethane	17.33	1484	97	166687	4.59	UG/L	798	0.258

* Compound is ISTD

Operator ID: MC Quant Time: 07/21/99 09:51
 Output File: AEG20CC5.1A2 Injected at: 07/21/99 08:49
 Data File: AEG20CC5.MS Dilution Factor: 1.00
 Name: AEG20CC5 Instrument ID: 20701-1284
 Sample: 5 ppb VOC check standard

ID File: VOA624H.QCI
 Comment: 5 ppb VOC check standard
 Last Calibration: 07/21/99

Last Qcal Time: 07/21/99 09:38

	Compound	R.T.	Scan#	Q ion	Area	Conc	Units	Fit	Rf
31)	142-28-9 1,3-Dichloropropane	17.63	1510	76	215749	4.63	UG/L	891	0.331
32)	127-18-4 Tetrachloroethene	17.67	1513	166	257537	5.89	UG/L	984	0.310
33)	124-48-1 Dibromochloromethane	18.06	1547	129	180274	4.64	UG/L	996	0.275
34)	106-93-4 1,2-Dibromoethane	18.31	1568	107	185883	4.83	UG/L	998	0.273
35)	108-90-7 Chlorobenzene	19.13	1638	112	748266	5.27	UG/L	970	1.006
36)	630-20-6 1,1,1,2-Tetrachloroethane	19.21	1645	131	224935	3.87	UG/L	940	0.412
37)	100-41-4 Ethylbenzene	19.24	1648	91	1304846	5.00	UG/L	992	1.848
38)	108-38-3 1,3-Dimethylbenzene (m-Xylene)	19.42	1663	91	2509655	5.19	UG/L	997	3.426
39)	106-42-3 1,4-Dimethylbenzene (p-Xylene)	19.42	1663	91	2509655	5.19	UG/L	997	3.426
40)	95-47-6 1,2-Dimethylbenzene (o-Xylene)	20.13	1724	91	1199953	5.17	UG/L	846	1.644
41)	100-42-5 Styrene	20.13	1724	104	594233	5.13	UG/L	944	0.822
42)	75-25-2 Bromoform	20.53	1758	171	155397	4.59	UG/L	963	0.241
43)	98-82-8 Isopropylbenzene	20.73	1775	105	1365884	4.91	UG/L	996	1.972
44)	79-34-5 1,1,2,2-Tetrachloroethane	21.18	1814	83	176973	4.97	UG/L	905	0.253
45)	96-18-4 1,2,3-Trichloropropane	21.32	1826	75	260429	4.85	UG/L	863	0.381
46)	108-86-1 Bromobenzene	21.38	1831	77	677307	4.98	UG/L	989	0.964
47)	103-65-1 n-Propylbenzene	21.44	1836	91	1651160	5.22	UG/L	992	2.239
48)	95-49-8 2-Chlorotoluene	21.83	1870	126	366770	5.57	UG/L	955	0.467
49)	108-67-8 1,3,5-Trimethylbenzene	21.69	1858	105	1298561	5.10	UG/L	990	1.805
50)	106-43-4 4-Chlorotoluene	21.85	1871	91	1097799	5.55	UG/L	988	1.403
51)	98-06-6 tert-Butylbenzene	22.31	1911	119	1420956	5.12	UG/L	923	1.968
52)	95-63-6 1,2,4-Trimethylbenzene	22.38	1917	105	1295366	5.48	UG/L	995	1.674
53)	135-98-8 sec-Butylbenzene	22.68	1943	105	1568566	4.99	UG/L	990	2.228
54)	99-87-6 4-Isopropyltoluene	22.89	1961	119	1332166	5.72	UG/L	991	1.650
55)	541-73-1 1,3-Dichlorobenzene	22.99	1969	146	645521	5.66	UG/L	983	0.808
56)	106-46-7 1,4-Dichlorobenzene	23.13	1981	146	646882	4.75	UG/L	981	0.966
57)	104-51-8 n-Butylbenzene	23.64	2025	91	1205260	5.83	UG/L	993	1.466
58)	95-50-1 1,2-Dichlorobenzene	23.85	2043	146	519818	5.09	UG/L	964	0.724
59)	96-12-8 1,2-Dibromo-3-Chloropropane	25.31	2168	75	57149	4.70	UG/L	992	0.087
60)	120-82-1 1,2,4-Trichlorobenzene	27.12	2323	180	326670	5.82	UG/L	983	0.398

* Compound is ISTD

Operator ID: MC Quant Time: 07/21/99 09:51
Output File: AEG20CC5.1A2 Injected at: 07/21/99 08:49
Data File: AEG20CC5.MS Dilution Factor: 1.00
Name: AEG20CC5 Instrument ID: 20701-1284
Sample: 5 ppb VOC check standard

ID File: VOA624H.QCI

Comment: 5 ppb VOC check standard

Last Calibration: 07/21/99

Last Qcal Time: 07/21/99 09:38

	Compound	R.T.	Scan#	Q ion	Area	Conc	Units	Fit	Rf
61)	87-68-3 Hexachlorobutadiene	27.42	2349	225	323161	5.61	UG/L	994	0.409
62)	91-20-3 Naphthalene	27.76	2378	128	464025	4.85	UG/L	990	0.678
63)	82-61-6 1,2,3-Trichlorobenzene	28.34	2428	180	292520	5.65	UG/L	980	0.367

* Compound is ISTD

Operator ID: MC
 Output File: AEG20CC3.1A2
 Data File: AEG20CC3.MS
 Name: AEG20CC3
 Sample: 10 ppb VOC check standard

Quant Time: 07/21/99 09:44
 Injected at: 07/20/99 20:52
 Dilution Factor: 1.00
 Instrument ID: 20701-1284

ID File: VOA624H.QCI
 Comment: 10 ppb VOC check standard
 Last Calibration: 07/21/99

Last Qcal Time: 07/21/99 09:38

	Compound	R.T.	Scan#	Q ion	Area	Conc	Units	Fit	Rf
1)	*107-06-2 Fluorobenzene	13.97	1195	96	711228	5.00	UG/L	996	1.000
2)	4-Bromofluorobenzene (SG)	21.07	1804	95	464849	5.00	UG/L	998	0.654
3)	1,2-Dichlorobenzene-d4 (SG)	23.82	2040	152	310054	5.00	UG/L	991	0.436
4)	75-71-8 Dichlorodifluoromethane	4.56	390	85	604200	11.07	UG/L	935	0.384
5)	74-87-3 Chloromethane	5.10	437	47	324895	9.55	UG/L	969	0.240
6)	75-01-4 Vinyl Chloride	5.43	465	62	378198	8.67	UG/L	942	0.307
7)	74-83-9 Bromomethane	6.39	547	94	204918	10.80	UG/L	888	0.134
8)	75-00-3 Chloroethane	6.65	569	49	88627	10.34	UG/L	848	0.061
9)	75-69-4 Trichlorofluoromethane	7.33	627	101	851549	9.63	UG/L	990	0.622
10)	75-35-4 1,1-Dichloroethene	8.53	729	61	638082	9.41	UG/L	982	0.477
11)	75-09-2 Methylene Chloride	9.54	816	49	2312297	9.26	UG/L	817	1.756
12)	156-60-5 Trans-1,2-Dichloroethene	10.12	865	61	670479	9.84	UG/L	991	0.480
13)	75-34-3 1,1-Dichloroethane	10.91	933	63	704772	9.03	UG/L	925	0.549
14)	156-59-4 Cis-1,2-Dichloroethene	11.97	1024	61	720386	9.31	UG/L	975	0.544
15)	590-20-7 2,2-Dichloropropane	11.97	1024	97	154490	8.93	UG/L	994	0.122
16)	74-97-5 Bromochloromethane	12.39	1060	49	717427	9.92	UG/L	891	0.509
17)	67-66-3 Chloroform	12.50	1069	83	781660	10.18	UG/L	968	0.540
18)	71-55-6 1,1,1-Trichloroethane	12.89	1102	97	975360	9.22	UG/L	984	0.744
19)	563-58-6 1,1-Dichloropropene	13.17	1127	75	539817	9.35	UG/L	949	0.407
20)	56-23-5 Carbon Tetrachloride	13.19	1129	117	561442	9.46	UG/L	978	0.418
21)	71-43-2 Benzene	13.53	1158	78	1525626	10.02	UG/L	996	1.070
22)	107-06-2 1,2-Dichloroethane	13.53	1158	62	583567	10.35	UG/L	857	0.397
23)	79-01-6 Trichloroethene	14.59	1249	130	403510	8.79	UG/L	986	0.323
24)	78-87-5 1,2,-Dichloropropane	14.97	1281	63	256382	9.58	UG/L	899	0.189
25)	74-95-3 Dibromomethane	15.18	1299	93	262371	9.75	UG/L	981	0.190
26)	75-27-4 Bromodichloromethane	15.40	1318	83	556795	9.41	UG/L	976	0.417
27)	10061-01-5 Cis-1,3-Dichloropropene	16.12	1380	75	656388	9.20	UG/L	940	0.502
28)	108-88-3 Toluene	16.73	1432	91	2141389	9.37	UG/L	986	1.607
29)	10061-02-6 Trans-1,3-Dichloropropene	17.00	1455	75	581204	8.77	UG/L	919	0.466
30)	79-00-5 1,1,2-Trichloroethane	17.36	1486	97	348734	9.43	UG/L	831	0.261

* Compound is ISTD

Operator ID: MC
 Output File: AEG20CC3.1A2
 Data File: AEG20CC3.MS
 Name: AEG20CC3
 Sample: 10 ppb VOC check standard

Quant Time: 07/21/99 09:44
 Injected at: 07/20/99 20:52
 Dilution Factor: 1.00
 Instrument ID: 20701-1284

ID File: VOA624H.QCI
 Comment: 10 ppb VOC check standard
 Last Calibration: 07/21/99

Last Qcal Time: 07/21/99 09:38

	Compound	R.T.	Scan#	Q ion	Area	Conc	Units	Fit	Rf	
31)	142-28-9	1,3-Dichloropropane	17.65	1511	76	433125	9.37	UG/L	907	0.326
32)	127-18-4	Tetrachloroethene	17.69	1514	166	481095	10.77	UG/L	982	0.315
33)	124-48-1	Dibromochloromethane	18.08	1547	129	420403	10.02	UG/L	995	0.295
34)	106-93-4	1,2-Dibromoethane	18.33	1569	107	392960	9.94	UG/L	999	0.279
35)	108-90-7	Chlorobenzene	19.15	1639	112	1353127	9.31	UG/L	982	1.022
36)	630-20-6	1,1,1,2-Tetrachloroethane	19.24	1647	131	594745	10.36	UG/L	942	0.404
37)	100-41-4	Ethylbenzene	19.26	1649	91	2510434	9.24	UG/L	994	1.911
38)	108-38-3	1,3-Dimethylbenzene (m-Xylene)	19.44	1664	91	4931921	10.08	UG/L	997	3.439
39)	106-42-3	1,4-Dimethylbenzene (p-Xylene)	19.44	1664	91	4931921	10.08	UG/L	997	3.439
40)	95-47-6	1,2-Dimethylbenzene (o-Xylene)	20.15	1725	91	2269633	9.65	UG/L	883	1.653
41)	100-42-5	Styrene	20.15	1725	104	1179335	10.29	UG/L	952	0.806
42)	75-25-2	Bromoform	20.55	1759	171	400182	10.33	UG/L	972	0.273
43)	98-82-8	Isopropylbenzene	20.74	1776	105	2529387	9.55	UG/L	997	1.863
44)	79-34-5	1,1,2,2-Tetrachloroethane	21.20	1815	83	368501	9.92	UG/L	910	0.262
45)	96-18-4	1,2,3-Trichloropropane	21.33	1826	75	546028	9.60	UG/L	817	0.401
46)	108-86-1	Bromobenzene	21.40	1832	77	1406920	10.56	UG/L	991	0.937
47)	103-65-1	n-Propylbenzene	21.45	1837	91	2969472	9.27	UG/L	992	2.253
48)	95-49-8	2-Chlorotoluene	21.69	1857	126	633179	9.64	UG/L	960	0.462
49)	108-67-8	1,3,5-Trimethylbenzene	21.71	1859	105	2523378	9.66	UG/L	992	1.836
50)	106-43-4	4-Chlorotoluene	21.87	1872	91	2008457	9.93	UG/L	991	1.423
51)	98-06-6	tert-Butylbenzene	22.34	1912	119	2766395	10.05	UG/L	957	1.936
52)	95-63-6	1,2,4-Trimethylbenzene	22.40	1918	105	2278604	9.68	UG/L	993	1.655
53)	135-98-8	sec-Butylbenzene	22.70	1944	105	2826427	9.37	UG/L	995	2.122
54)	99-87-6	4-Isopropyltoluene	22.92	1963	119	2272961	9.83	UG/L	989	1.625
55)	541-73-1	1,3-Dichlorobenzene	23.00	1970	146	1121405	9.53	UG/L	984	0.827
56)	106-46-7	1,4-Dichlorobenzene	23.16	1983	146	1091030	9.77	UG/L	975	0.785
57)	104-51-8	n-Butylbenzene	23.67	2027	91	1996446	9.57	UG/L	992	1.467
58)	95-50-1	1,2-Dichlorobenzene	23.88	2045	146	962276	9.09	UG/L	984	0.745
59)	96-12-8	1,2-Dibromo-3-Chloropropane	25.35	2171	75	124292	10.15	UG/L	993	0.087
60)	120-82-1	1,2,4-Trichlorobenzene	27.16	2325	180	513700	9.15	UG/L	985	0.395

* Compound is ISTD

Operator ID: MC
 Output File: AEG20CC6.1A2
 Data File: AEG20CC6.MS
 Name: AEG20CC6
 Sample: 20 ppb VOC check standard

Quant Time: 07/21/99 15:16
 Injected at: 07/21/99 14:23
 Dilution Factor: 1.00
 Instrument ID: 20701-1284

ID File: VOA624H.QCI

Comment: 20 ppb VOC check standard

Last Calibration: 07/21/99

Last Qcal Time: 07/21/99 09:38

	Compound	R.T.	Scan#	Q ion	Area	Conc	Units	Fit	Rf
1)	*107-06-2 Fluorobenzene	13.99	1199	96	771462	5.00	UG/L	997	1.000
2)	4-Bromofluorobenzene (SG)	21.09	1807	95	626092	5.00	UG/L	998	0.812
3)	1,2-Dichlorobenzene-d4 (SG)	23.88	2046	152	375478	5.00	UG/L	974	0.487
4)	75-71-8 Dichlorodifluoromethane	4.57	392	85	1235419	20.54	UG/L	938	0.390
5)	74-87-3 Chloromethane	5.12	439	47	654762	18.94	UG/L	989	0.225
6)	75-01-4 Vinyl Chloride	5.45	467	62	831136	19.29	UG/L	936	0.280
7)	74-83-9 Bromomethane	6.41	549	94	442487	21.73	UG/L	921	0.132
8)	75-00-3 Chloroethane	6.66	571	49	179422	17.86	UG/L	844	0.066
9)	75-69-4 Trichlorofluoromethane	7.34	629	101	1720683	19.57	UG/L	989	0.570
10)	75-35-4 1,1-Dichloroethene	8.56	733	61	1265584	17.27	UG/L	981	0.475
11)	75-09-2 Methylene Chloride	9.56	819	49	3554061	17.96	UG/L	800	1.283
12)	156-60-5 Trans-1,2-Dichloroethene	10.13	868	61	1384786	18.54	UG/L	992	0.485
13)	75-34-3 1,1-Dichloroethane	10.92	936	63	1464174	19.36	UG/L	928	0.491
14)	156-59-4 Cis-1,2-Dichloroethene	11.99	1027	61	1513740	18.76	UG/L	988	0.524
15)	590-20-7 2,2-Dichloropropane	12.00	1028	97	347777	21.02	UG/L	992	0.108
16)	74-97-5 Bromochloromethane	12.42	1064	49	1418699	18.34	UG/L	912	0.502
17)	67-66-3 Chloroform	12.52	1073	83	1557214	18.43	UG/L	954	0.548
18)	71-55-6 1,1,1-Trichloroethane	12.91	1106	97	2003641	17.86	UG/L	986	0.728
19)	563-58-6 1,1-Dichloropropene	13.19	1130	75	1108220	18.79	UG/L	939	0.383
20)	56-23-5 Carbon Tetrachloride	13.22	1133	117	1190064	19.55	UG/L	976	0.395
21)	71-43-2 Benzene	13.55	1161	78	3156084	18.27	UG/L	997	1.120
22)	107-06-2 1,2-Dichloroethane	13.54	1160	62	1146293	18.78	UG/L	862	0.396
23)	79-01-6 Trichloroethene	14.62	1253	130	884065	17.60	UG/L	980	0.326
24)	78-87-5 1,2,-Dichloropropane	15.00	1285	63	500890	18.20	UG/L	896	0.179
25)	74-95-3 Dibromomethane	15.21	1303	93	497124	17.17	UG/L	975	0.188
26)	75-27-4 Bromodichloromethane	15.42	1321	83	1177164	18.60	UG/L	975	0.411
27)	10061-01-5 Cis-1,3-Dichloropropene	16.14	1383	75	1438256	19.20	UG/L	948	0.486
28)	108-88-3 Toluene	16.75	1435	91	4602644	18.04	UG/L	988	1.655
29)	10061-02-6 Trans-1,3-Dichloropropene	17.03	1459	75	1302621	19.35	UG/L	927	0.437
30)	79-00-5 1,1,2-Trichloroethane	17.36	1488	97	711434	17.32	UG/L	783	0.267

* Compound is ISTD

Operator ID: MC
 Output File: AEG20CC6.1A2
 Data File: AEG20CC6.MS
 Name: AEG20CC6
 Sample: 20 ppb VOC check standard

Quant Time: 07/21/99 15:16
 Injected at: 07/21/99 14:23
 Dilution Factor: 1.00
 Instrument ID: 20701-1284

ID File: VOA624H.QCI

Comment: 20 ppb VOC check standard

Last Calibration: 07/21/99

Last Qcal Time: 07/21/99 09:38

	Compound	R.T.	Scan#	Q ion	Area	Conc	Units	Fit	Rf	
31)	142-28-9	1,3-Dichloropropane	17.68	1515	76	935949	19.31	UG/L	911	0.315
32)	127-18-4	Tetrachloroethene	17.72	1518	166	927385	19.18	UG/L	981	0.314
33)	124-48-1	Dibromochloroethane	18.10	1551	129	820513	17.55	UG/L	994	0.304
34)	106-93-4	1,2-Dibromoethane	18.36	1573	107	850914	18.66	UG/L	999	0.296
35)	108-90-7	Chlorobenzene	19.16	1642	112	3065722	19.04	UG/L	980	1.044
36)	630-20-6	1,1,1,2-Tetrachloroethane	19.28	1652	131	1027851	18.25	UG/L	945	0.366
37)	100-41-4	Ethylbenzene	19.28	1652	91	5241131	18.52	UG/L	996	1.835
38)	108-38-3	1,3-Dimethylbenzene (m-Xylene)	19.45	1667	91	10158209	20.03	UG/L	998	3.287
39)	106-42-3	1,4-Dimethylbenzene (p-Xylene)	19.45	1667	91	10158209	20.03	UG/L	997	3.287
40)	95-47-6	1,2-Dimethylbenzene (o-Xylene)	20.16	1728	91	4986887	20.11	UG/L	885	1.608
41)	100-42-5	Styrene	20.16	1728	104	2757304	19.65	UG/L	943	0.910
42)	75-25-2	Bromoform	20.59	1764	171	919425	21.75	UG/L	979	0.274
43)	98-82-8	Isopropylbenzene	20.77	1780	105	5960214	21.13	UG/L	995	1.829
44)	79-34-5	1,1,2,2-Tetrachloroethane	21.24	1820	83	767757	18.76	UG/L	903	0.266
45)	96-18-4	1,2,3-Trichloropropane	21.37	1831	75	1070657	18.26	UG/L	843	0.381
46)	108-86-1	Bromobenzene	21.43	1836	77	2855930	20.03	UG/L	987	0.925
47)	103-65-1	n-Propylbenzene	21.48	1841	91	6769767	21.42	UG/L	994	2.049
48)	95-49-8	2-Chlorotoluene	21.70	1860	126	1388381	23.41	UG/L	979	0.385
49)	108-67-8	1,3,5-Trimethylbenzene	21.73	1862	105	5226920	18.44	UG/L	992	1.838
50)	106-43-4	4-Chlorotoluene	21.88	1875	91	4600233	20.86	UG/L	991	1.430
51)	98-06-6	tert-Butylbenzene	22.35	1915	119	5782127	20.95	UG/L	961	1.789
52)	95-63-6	1,2,4-Trimethylbenzene	22.43	1922	105	5257336	21.39	UG/L	994	1.594
53)	135-98-8	sec-Butylbenzene	22.73	1948	105	6321821	20.43	UG/L	993	2.006
54)	99-87-6	4-Isopropyltoluene	22.94	1966	119	5235750	20.91	UG/L	992	1.623
55)	541-73-1	1,3-Dichlorobenzene	23.02	1973	146	2623478	22.02	UG/L	977	0.773
56)	106-46-7	1,4-Dichlorobenzene	23.17	1986	146	2550462	19.62	UG/L	983	0.843
57)	104-51-8	n-Butylbenzene	23.69	2030	91	4824450	23.08	UG/L	993	1.355
58)	95-50-1	1,2-Dichlorobenzene	23.90	2048	146	2248362	20.04	UG/L	979	0.728
59)	96-12-8	1,2-Dibromo-3-Chloropropane	25.37	2174	75	254067	19.19	UG/L	993	0.086
60)	120-82-1	1,2,4-Trichlorobenzene	27.18	2329	180	1366630	23.20	UG/L	987	0.382

* Compound is ISTD

Operator ID: MC Quant Time: 07/21/99 15:16
Output File: AEG20CC6.1A2 Injected at: 07/21/99 14:23
Data File: AEG20CC6.MS Dilution Factor: 1.00
Name: AEG20CC6 Instrument ID: 20701-1284
Sample: 20 ppb VOC check standard

ID File: VOA624H.QCI
Comment: 20 ppb VOC check standard
Last Calibration: 07/21/99 Last Qcal Time: 07/21/99 09:38

	Compound	R.T.	Scan#	Q ion	Area	Conc	Units	Fit	Rf
61)	87-68-3 Hexachlorobutadiene	27.48	2355	225	1346535	21.49	UG/L	995	0.407
62)	91-20-3 Naphthalene	27.81	2383	128	1986707	20.10	UG/L	992	0.641
63)	82-61-6 1,2,3-Trichlorobenzene	28.39	2433	180	1207664	21.50	UG/L	976	0.365

* Compound is ISTD



INDUSTRIAL WASTE LABORATORY

6000 Richard E. Hanan Drive
Montgomery, Alabama 36108

Phone: (334) 261-1227 or 261-1225

Fax: (334) 261-1242

6

0046

Chain of Custody Record

LOCATION <i>Downtown Sanitary Sewer</i>						P.O. #						TURN AROUND TIME (Check One) <input type="checkbox"/> STANDARD <input checked="" type="checkbox"/> RUSH <input type="checkbox"/> PRIORITY ONE					
ADDRESS						PHONE #											
						FAX #											
ATTENTION																	
PROJ. NO.			PROJECT NAME <i>DSS</i>			NO. OF CONTAINERS <i>500</i>						REMARKS <i>AE. 4453 - 4469</i>					
SAMPLERS: (Signature) <i>[Signature]</i>																	
STA. NO.	DATE	TIME	COMP	GRAB	SPECIFIC LOCATION												
<i>5219</i>	<i>7-19</i>	<i>5:15</i>		<input checked="" type="checkbox"/>	<i>Perry / Madison</i>	<i>1</i>	<i>+</i>										
<i>5228</i>	<i>7-19</i>	<i>5:18</i>		<input checked="" type="checkbox"/>	<i>LAWRENCE / Madison</i>	<i>1</i>	<i>+</i>										
<i>5237</i>	<i>7-19</i>	<i>5:21</i>		<input checked="" type="checkbox"/>	<i>M'Donogh / Madison</i>	<i>1</i>	<i>+</i>										
<i>5237A</i>	<i>7-19</i>	<i>5:23</i>		<input checked="" type="checkbox"/>	<i>Hull / Madison</i>	<i>1</i>	<i>+</i>										
<i>5253</i>	<i>7-19</i>	<i>5:27</i>		<input checked="" type="checkbox"/>	<i>Dexter / Madison</i>	<i>3</i>	<i>+</i>										
<i>5240</i>	<i>7-19</i>	<i>5:31</i>		<input checked="" type="checkbox"/>	<i>M'Donogh / Dexter</i>	<i>1</i>	<i>+</i>										
<i>5231</i>	<i>7-19</i>	<i>5:34</i>		<input checked="" type="checkbox"/>	<i>LAWRENCE / Dexter</i>	<i>1</i>	<i>+</i>										
<i>5233</i>	<i>7-19</i>	<i>5:37</i>		<input checked="" type="checkbox"/>	<i>LAWRENCE / Washington</i>	<i>1</i>	<i>+</i>										
<i>5180</i>	<i>7-18</i>	<i>5:43</i>		<input checked="" type="checkbox"/>	<i>LAWRENCE / Jefferson</i>	<i>1</i>	<i>+</i>										
Relinquished by: (Signature) <i>[Signature]</i>			Date/Time <i>7-19/6:31</i>			Received by: (Signature) <i>[Signature]</i>			Relinquished by: (Signature)			Date/Time			Received by: (Signature)		
Relinquished by: (Signature)			Date/Time			Received for Laboratory by: (Signature) <i>[Signature]</i>			Date/Time <i>7/19 10:00</i>			Remarks					



INDUSTRIAL WASTE LABORATORY

6000 Richard E. Hanan Drive
Montgomery, Alabama 36108

Phone: (334) 261-1227 or 261-1225

Fax: (334) 261-1242

0047

Chain of Custody Record

LOCATION <i>Downtown Sanitary Sewer</i>						P.O. #						TURN AROUND TIME (Check One) <input checked="" type="checkbox"/> STANDARD <input type="checkbox"/> RUSH <input type="checkbox"/> PRIORITY ONE					
ADDRESS						PHONE #											
						FAX #											
ATTENTION																	
PROJ. NO.			PROJECT NAME <i>DSS</i>			NO. OF CON-TAINERS <div style="border: 1px solid black; width: 100%; height: 100%; background: repeating-linear-gradient(45deg, transparent, transparent 2px, black 2px, black 4px);"></div>						REMARKS					
SAMPLERS: (Signature) <i>[Signature]</i>																	
STA. NO.	DATE	TIME	COMP	GRAB	SPECIFIC LOCATION												
<i>5185</i>	<i>7-19</i>	<i>5:45</i>		<input checked="" type="checkbox"/>	<i>McDonough / Jefferson</i>												
<i>5190</i>	<i>7-19</i>	<i>5:48</i>		<input checked="" type="checkbox"/>	<i>Hull / Jefferson</i>												
<i>96</i>	<i>7-19</i>	<i>5:54</i>		<input checked="" type="checkbox"/>	<i>Court / Randolph</i>												
<i>95A</i>	<i>7-19</i>	<i>5:52</i>		<input checked="" type="checkbox"/>	<i>Court</i>												
<i>5174</i>	<i>7-19</i>	<i>5:57</i>		<input checked="" type="checkbox"/>	<i>Perry / Randolph</i>												
<i>5178</i>	<i>7-19</i>	<i>5:59</i>		<input checked="" type="checkbox"/>	<i>Lawrence / Randolph</i>												
<i>5177</i>	<i>7-19</i>	<i>6:03</i>		<input checked="" type="checkbox"/>	<i>Lawrence / Parrish</i>												
<i>5173</i>	<i>7-19</i>	<i>6:06</i>		<input checked="" type="checkbox"/>	<i>Perry / Parrish</i>												
Relinquished by: (Signature) <i>[Signature]</i>			Date/Time <i>7-19 / 6:31</i>			Received by: (Signature) <i>[Signature]</i>			Relinquished by: (Signature)			Date/Time			Received by: (Signature)		
Relinquished by: (Signature) <i>[Signature]</i>			Date/Time <i>7/19 / 10:00</i>			Received for Laboratory by: (Signature) <i>[Signature]</i>			Date/Time <i>7/19 / 10:00</i>			Remarks					



Environmental Services Laboratory

6000 Richard E. Hanan Drive Montgomery AL 36108 Phone 261-1225

Drinking Water Sample Report for VOC's

Lab ID#: 30220

Collection Date: 7/21/99

Sample ID: AE04530

Analysis Date: 7/21/99

Sample Location: Perry/Madison - 5219

Report Date: 7/26/99

Analysis Method : EPA 524.2

Note: MRL = 0.001 mg/L

Contaminant ID#	Analyte Name	Result (mg/L)	MCL (mg/L)
2984	Trichloroethylene	< MRL	0.005
2982	Carbon tetrachloride	< MRL	0.005
2980	1,2-Dichloroethane	< MRL	0.005
2990	Benzene	< MRL	0.005
2404	para-Dichlorobenzene	< MRL	0.075
2977	1,1-Dichloroethylene	< MRL	0.007
2981	1,1,1-Trichloroethane	< MRL	0.200
2976	Vinyl chloride	< MRL	0.002
2380	cis-1,2-Dichloroethylene	< MRL	0.070
2983	1,2-Dichloropropane	< MRL	0.005
2992	Ethylbenzene	< MRL	0.700
2989	Monochlorobenzene	< MRL	0.100
2968	o-Dichlorobenzene	< MRL	0.600
2996	Styrene	< MRL	0.100
2987	Tetrachloroethylene	<u>0.00261</u>	0.005
2991	Toluene	< MRL	1.000
2979	trans-1,2-Dichloroethylene	< MRL	0.100
2955	Total Xylenes	< MRL	10.000
2964	Dichloromethane	<u>0.00150</u>	0.005
2378	1,2,4-Trichlorobenzene	< MRL	0.070
2985	1,1,2-Trichloroethane	< MRL	0.005
	Bromodichloromethane	<u>0.00121</u>	
	Bromoform	< MRL	
	Dibromochloromethane	< MRL	
	Chloroform	<u>0.00608</u>	
	Bromobenzene	< MRL	< MRL
	Chloroethane	< MRL	< MRL
	o-Chlorotoluene	< MRL	< MRL
	Dibromomethane	< MRL	< MRL
	1,1-Dichloroethane	< MRL	< MRL
	cis-1,3-Dichloropropene	< MRL	< MRL
	2,2-Dichloropropane	< MRL	< MRL
	1,1,1,2-Tetrachloroethane	< MRL	< MRL
	Bromochloromethane	< MRL	< MRL
	Dichlorodifluoromethane	< MRL	< MRL
	Hexachlorobutadiene	< MRL	< MRL
	p-Isopropyltoluene	<u>0.00235</u>	< MRL
	n-Propylbenzene	< MRL	< MRL
	tert-Butylbenzene	< MRL	< MRL
	1,2,4-Trimethylbenzene	< MRL	< MRL
	trans-1,3-Dichloropropene	< MRL	< MRL
	Bromomethane	< MRL	< MRL
	Chloromethane	< MRL	< MRL
	p-Chlorotoluene	< MRL	< MRL
	m-Dichlorobenzene	< MRL	< MRL
	1,1-Dichloropropene	< MRL	< MRL
	1,3-Dichloropropane	< MRL	< MRL
	1,1,2,2-Tetrachloroethane	< MRL	< MRL
	1,2,3-Trichloropropane	< MRL	< MRL
	n-Butylbenzene	< MRL	< MRL
	Fluorotrichloromethane	< MRL	< MRL
	Isopropylbenzene	< MRL	< MRL
	Naphthalene	< MRL	< MRL
	sec-Butylbenzene	< MRL	< MRL
	1,2,3-Trichlorobenzene	< MRL	< MRL
	1,3,5-Trimethylbenzene	< MRL	< MRL

All samples are analyzed by standard USEPA protocols. All results are validated against laboratory control standards. If you have any questions regarding these analyses or procedures, please contact:

Steve Rodopoulos, Lab Manager of Environmental Services Laboratory



Environmental Services Laboratory

6000 Richard E. Hanan Drive Montgomery AL 36108 Phone 261-1225

Drinking Water Sample Report for VOC's

Lab ID#: 30220

Collection Date: 7/21/99

Sample ID: AE04531

Analysis Date: 7/22/99

Sample Location: Lawrence/Madison - 5228

Report Date: 7/26/99

Analysis Method: EPA 524.2

Note: MRL = 0.001 mg/L

Contaminant ID#	Analyte Name	Result (mg/L)	MCL (mg/L)
2984	Trichloroethylene	< MRL	0.005
2982	Carbon tetrachloride	< MRL	0.005
2980	1,2-Dichloroethane	< MRL	0.005
2990	Benzene	< MRL	0.005
2404	para-Dichlorobenzene	< MRL	0.075
2977	1,1-Dichloroethylene	< MRL	0.007
2981	1,1,1-Trichloroethane	< MRL	0.200
2976	Vinyl chloride	< MRL	0.002
2380	cis-1,2-Dichloroethylene	< MRL	0.070
2983	1,2-Dichloropropane	< MRL	0.005
2992	Ethylbenzene	< MRL	0.700
2989	Monochlorobenzene	< MRL	0.100
2968	o-Dichlorobenzene	< MRL	0.600
2996	Styrene	< MRL	0.100
2987	Tetrachloroethylene	0.00336	0.005
2991	Toluene	< MRL	1.000
2979	trans-1,2-Dichloroethylene	< MRL	0.100
2955	Total Xylenes	< MRL	10.000
2964	Dichloromethane	0.00144	0.005
2378	1,2,4-Trichlorobenzene	< MRL	0.070
2985	1,1,2-Trichloroethane	< MRL	0.005
	Bromodichloromethane	0.00134	
	Bromoform	< MRL	
	Dibromochloromethane	< MRL	
	Chloroform	0.00593	
	Bromobenzene	< MRL	< MRL
	Chloroethane	< MRL	< MRL
	o-Chlorotoluene	< MRL	< MRL
	Dibromomethane	< MRL	< MRL
	1,1-Dichloroethane	< MRL	< MRL
	cis-1,3-Dichloropropene	< MRL	< MRL
	2,2-Dichloropropane	< MRL	< MRL
	1,1,1,2-Tetrachloroethane	< MRL	< MRL
	Bromochloromethane	< MRL	< MRL
	Dichlorodifluoromethane	< MRL	< MRL
	Hexachlorobutadiene	< MRL	< MRL
	p-Isopropyltoluene	< MRL	< MRL
	n-Propylbenzene	< MRL	< MRL
	tert-Butylbenzene	< MRL	< MRL
	1,2,4-Trimethylbenzene	< MRL	< MRL
	trans-1,3-Dichloropropene	< MRL	< MRL
	Bromomethane	< MRL	< MRL
	Chloromethane	< MRL	< MRL
	p-Chlorotoluene	< MRL	< MRL
	m-Dichlorobenzene	< MRL	< MRL
	1,1-Dichloropropene	< MRL	< MRL
	1,3-Dichloropropane	< MRL	< MRL
	1,1,2,2-Tetrachloroethane	< MRL	< MRL
	1,2,3-Trichloropropane	< MRL	< MRL
	n-Butylbenzene	< MRL	< MRL
	Fluorotrichloromethane	< MRL	< MRL
	Isopropylbenzene	< MRL	< MRL
	Naphthalene	< MRL	< MRL
	sec-Butylbenzene	< MRL	< MRL
	1,2,3-Trichlorobenzene	< MRL	< MRL
	1,3,5-Trimethylbenzene	< MRL	< MRL

All samples are analyzed by standard USEPA protocols. All results are validated against laboratory control standards. If you have any questions regarding these analyses or procedures, please contact:

Steve Rodopoulos, Lab Manager of Environmental Services Laboratory



Environmental Services Laboratory

6000 Richard E. Hanan Drive Montgomery AL 36108 Phone 261-1225

Drinking Water Sample Report for VOC's

Lab ID#: 30220

Collection Date: 7/21/99

Sample ID: AE04532

Analysis Date: 7/22/99

Sample Location: McDonough/Madison - 5237

Report Date: 7/26/99

Analysis Method: EPA 524.2

Note: MRL = 0.001 mg/L

Contaminant ID#	Analyte Name	Result (mg/L)	MCL (mg/L)
2984	Trichloroethylene	< MRL	0.005
2982	Carbon tetrachloride	< MRL	0.005
2980	1,2-Dichloroethane	< MRL	0.005
2990	Benzene	< MRL	0.005
2404	para-Dichlorobenzene	< MRL	0.075
2977	1,1-Dichloroethylene	< MRL	0.007
2981	1,1,1-Trichloroethane	< MRL	0.200
2976	Vinyl chloride	< MRL	0.002
2380	cis-1,2-Dichloroethylene	< MRL	0.070
2983	1,2-Dichloropropane	< MRL	0.005
2992	Ethylbenzene	< MRL	0.700
2989	Monochlorobenzene	< MRL	0.100
2968	o-Dichlorobenzene	< MRL	0.600
2996	Styrene	< MRL	0.100
2987	Tetrachloroethylene	< MRL	0.005
2991	Toluene	< MRL	1.000
2979	trans-1,2-Dichloroethylene	< MRL	0.100
2955	Total Xylenes	< MRL	10.000
2964	Dichloromethane	0.00155	0.005
2378	1,2,4-Trichlorobenzene	< MRL	0.070
2985	1,1,2-Trichloroethane	< MRL	0.005
	Bromodichloromethane	0.00136	
	Bromoform	< MRL	
	Dibromochloromethane	< MRL	
	Chloroform	0.00631	
	Bromobenzene	< MRL	< MRL
	Chloroethane	< MRL	< MRL
	o-Chlorotoluene	< MRL	< MRL
	Dibromomethane	< MRL	< MRL
	1,1-Dichloroethane	< MRL	< MRL
	cis-1,3-Dichloropropene	< MRL	< MRL
	2,2-Dichloropropane	< MRL	< MRL
	1,1,1,2-Tetrachloroethane	< MRL	< MRL
	Bromochloromethane	< MRL	< MRL
	Dichlorodifluoromethane	< MRL	< MRL
	Hexachlorobutadiene	< MRL	< MRL
	p-Isopropyltoluene	< MRL	< MRL
	n-Propylbenzene	< MRL	< MRL
	tert-Butylbenzene	< MRL	< MRL
	1,2,4-Trimethylbenzene	< MRL	< MRL
	trans-1,3-Dichloropropene	< MRL	< MRL
	Bromomethane	< MRL	< MRL
	Chloromethane	< MRL	< MRL
	p-Chlorotoluene	< MRL	< MRL
	m-Dichlorobenzene	< MRL	< MRL
	1,1-Dichloropropene	< MRL	< MRL
	1,3-Dichloropropane	< MRL	< MRL
	1,1,2,2-Tetrachloroethane	< MRL	< MRL
	1,2,3-Trichloropropane	< MRL	< MRL
	n-Butylbenzene	< MRL	< MRL
	Fluorotrichloromethane	< MRL	< MRL
	Isopropylbenzene	< MRL	< MRL
	Naphthalene	< MRL	< MRL
	sec-Butylbenzene	< MRL	< MRL
	1,2,3-Trichlorobenzene	< MRL	< MRL
	1,3,5-Trimethylbenzene	< MRL	< MRL

All samples are analyzed by standard USEPA protocols. All results are validated against laboratory control standards. If you have any questions regarding these analyses or procedures, please contact:

Steve Rodopoulos, Lab Manager of Environmental Services Laboratory



Environmental Services Laboratory

6000 Richard E. Hanan Drive Montgomery AL 36108 Phone 261-1225

Drinking Water Sample Report for VOC's

Lab ID#: 30220

Collection Date: 7/21/99

Sample ID: AE04533

Analysis Date: 7/22/99

Sample Location: Hull/Madison - 5237A

Report Date: 7/26/99

Analysis Method :

EPA 524.2

Note: MRL = 0.001 mg/L

Contaminant ID#	Analyte Name	Result (mg/L)	MCL (mg/L)
2984	Trichloroethylene	< MRL	0.005
2982	Carbon tetrachloride	< MRL	0.005
2980	1,2-Dichloroethane	< MRL	0.005
2990	Benzene	< MRL	0.005
2404	para-Dichlorobenzene	< MRL	0.075
2977	1,1-Dichloroethylene	< MRL	0.007
2981	1,1,1-Trichloroethane	< MRL	0.200
2976	Vinyl chloride	< MRL	0.002
2380	cis-1,2-Dichloroethylene	< MRL	0.070
2983	1,2-Dichloropropane	< MRL	0.005
2992	Ethylbenzene	< MRL	0.700
2989	Monochlorobenzene	< MRL	0.100
2968	o-Dichlorobenzene	< MRL	0.600
2996	Styrene	< MRL	0.100
2987	Tetrachloroethylene	0.00369	0.005
2991	Toluene	< MRL	1.000
2979	trans-1,2-Dichloroethylene	< MRL	0.100
2955	Total Xylenes	< MRL	10.000
2964	Dichloromethane	0.00143	0.005
2378	1,2,4-Trichlorobenzene	< MRL	0.070
2985	1,1,2-Trichloroethane	< MRL	0.005
	Bromodichloromethane	0.00183	
	Bromoform	< MRL	
	Dibromochloromethane	0.00112	
	Chloroform	0.00762	
	Bromobenzene	< MRL	< MRL
	Chloroethane	< MRL	< MRL
	o-Chlorotoluene	< MRL	< MRL
	Dibromomethane	< MRL	< MRL
	1,1-Dichloroethane	< MRL	< MRL
	cis-1,3-Dichloropropene	< MRL	< MRL
	2,2-Dichloropropane	< MRL	< MRL
	1,1,1,2-Tetrachloroethane	< MRL	< MRL
	Bromochloromethane	< MRL	< MRL
	Dichlorodifluoromethane	< MRL	< MRL
	Hexachlorobutadiene	< MRL	< MRL
	p-Isopropyltoluene	< MRL	< MRL
	n-Propylbenzene	< MRL	< MRL
	tert-Butylbenzene	< MRL	< MRL
	1,2,4-Trimethylbenzene	< MRL	< MRL
	trans-1,3-Dichloropropene	< MRL	< MRL
	Bromomethane	< MRL	< MRL
	Chloromethane	< MRL	< MRL
	p-Chlorotoluene	< MRL	< MRL
	m-Dichlorobenzene	< MRL	< MRL
	1,1-Dichloropropene	< MRL	< MRL
	1,3-Dichloropropane	< MRL	< MRL
	1,1,2,2-Tetrachloroethane	< MRL	< MRL
	1,2,3-Trichloropropane	< MRL	< MRL
	n-Butylbenzene	< MRL	< MRL
	Fluorotrichloromethane	< MRL	< MRL
	Isopropylbenzene	< MRL	< MRL
	Naphthalene	< MRL	< MRL
	sec-Butylbenzene	< MRL	< MRL
	1,2,3-Trichlorobenzene	< MRL	< MRL
	1,3,5-Trimethylbenzene	< MRL	< MRL

All samples are analyzed by standard USEPA protocols. All results are validated against laboratory control standards. If you have any questions regarding these analyses or procedures, please contact:

Steve Rodopoulos, Lab Manager of Environmental Services Laboratory



Environmental Services Laboratory

6000 Richard E. Hanan Drive Montgomery AL 36108 Phone 261-1225

Drinking Water Sample Report for VOC's

Lab ID#: 30220

Collection Date: 7/21/99

Sample ID: AE04534

Analysis Date: 7/22/99

Sample Location: Decatur/Madison - 5253

Report Date: 7/26/99

Analysis Method: EPA 524.2

Note: MRL = 0.001 mg/L

Contaminant ID#	Analyte Name	Result (mg/L)	MCL (mg/L)
2984	Trichloroethylene	< MRL	0.005
2982	Carbon tetrachloride	< MRL	0.005
2980	1,2-Dichloroethane	< MRL	0.005
2990	Benzene	< MRL	0.005
2404	para-Dichlorobenzene	< MRL	0.075
2977	1,1-Dichloroethylene	< MRL	0.007
2981	1,1,1-Trichloroethane	< MRL	0.200
2976	Vinyl chloride	< MRL	0.002
2380	cis-1,2-Dichloroethylene	< MRL	0.070
2983	1,2-Dichloropropane	< MRL	0.005
2992	Ethylbenzene	< MRL	0.700
2989	Monochlorobenzene	< MRL	0.100
2968	o-Dichlorobenzene	< MRL	0.600
2996	Styrene	< MRL	0.100
2987	Tetrachloroethylene	< MRL	0.005
2991	Toluene	< MRL	1.000
2979	trans-1,2-Dichloroethylene	< MRL	0.100
2955	Total Xylenes	< MRL	10.000
2964	Dichloromethane	0.00127	0.005
2378	1,2,4-Trichlorobenzene	< MRL	0.070
2985	1,1,2-Trichloroethane	< MRL	0.005
	Bromodichloromethane	0.00211	
	Bromoform	< MRL	
	Dibromochloromethane	0.00121	
	Chloroform	0.00876	
	Bromobenzene	< MRL	
	Chloroethane	< MRL	
	o-Chlorotoluene	< MRL	
	Dibromomethane	< MRL	
	1,1-Dichloroethane	< MRL	
	cis-1,3-Dichloropropene	< MRL	
	2,2-Dichloropropane	< MRL	
	1,1,1,2-Tetrachloroethane	< MRL	
	Bromochloromethane	< MRL	
	Dichlorodifluoromethane	< MRL	
	Hexachlorobutadiene	< MRL	
	p-Isopropyltoluene	< MRL	
	n-Propylbenzene	< MRL	
	tert-Butylbenzene	< MRL	
	1,2,4-Trimethylbenzene	< MRL	
	trans-1,3-Dichloropropene	< MRL	
	Bromomethane	< MRL	
	Chloromethane	< MRL	
	p-Chlorotoluene	< MRL	
	m-Dichlorobenzene	< MRL	
	1,1-Dichloropropene	< MRL	
	1,3-Dichloropropane	< MRL	
	1,1,2,2-Tetrachloroethane	< MRL	
	1,2,3-Trichloropropane	< MRL	
	n-Butylbenzene	< MRL	
	Fluorotrichloromethane	< MRL	
	Isopropylbenzene	< MRL	
	Naphthalene	< MRL	
	sec-Butylbenzene	< MRL	
	1,2,3-Trichlorobenzene	< MRL	
	1,3,5-Trimethylbenzene	< MRL	

All samples are analyzed by standard USEPA protocols. All results are validated against laboratory control standards. If you have any questions regarding these analyses or procedures, please contact:

Steve Rodopoulos, Lab Manager of Environmental Services Laboratory



Environmental Services Laboratory

6000 Richard E. Hanan Drive Montgomery AL 36108 Phone 261-1225

Drinking Water Sample Report for VOC's

Lab ID#: 30220

Collection Date: 7/21/99

Sample ID: AE04535

Analysis Date: 7/22/99

Sample Location: McDonough/Dexter - 5240

Report Date: 7/26/99

Analysis Method: EPA 524.2 Note: MRL = 0.001 mg/L

Contaminant ID#	Analyte Name	Result (mg/L)	MCL (mg/L)
2984	Trichloroethylene	< MRL	0.005
2982	Carbon tetrachloride	< MRL	0.005
2980	1,2-Dichloroethane	< MRL	0.005
2990	Benzene	< MRL	0.005
2404	para-Dichlorobenzene	< MRL	0.075
2977	1,1-Dichloroethylene	< MRL	0.007
2981	1,1,1-Trichloroethane	< MRL	0.200
2976	Vinyl chloride	< MRL	0.002
2380	cis-1,2-Dichloroethylene	< MRL	0.070
2983	1,2-Dichloropropane	< MRL	0.005
2992	Ethylbenzene	< MRL	0.700
2989	Monochlorobenzene	< MRL	0.100
2968	o-Dichlorobenzene	< MRL	0.600
2996	Styrene	< MRL	0.100
2987	Tetrachloroethylene	< MRL	0.005
2991	Toluene	< MRL	1.000
2979	trans-1,2-Dichloroethylene	< MRL	0.100
2955	Total Xylenes	< MRL	10.000
2964	Dichloromethane	0.00145	0.005
2378	1,2,4-Trichlorobenzene	< MRL	0.070
2985	1,1,2-Trichloroethane	< MRL	0.005
	Bromodichloromethane	< MRL	
	Bromoform	< MRL	
	Dibromochloromethane	< MRL	
	Chloroform	< MRL	
	Bromobenzene	< MRL	
	Chloroethane	< MRL	
	o-Chlorotoluene	< MRL	
	Dibromomethane	< MRL	
	1,1-Dichloroethane	< MRL	
	cis-1,3-Dichloropropene	< MRL	
	2,2-Dichloropropane	< MRL	
	1,1,1,2-Tetrachloroethane	< MRL	
	Bromochloromethane	< MRL	
	Dichlorodifluoromethane	< MRL	
	Hexachlorobutadiene	< MRL	
	p-Isopropyltoluene	< MRL	
	n-Propylbenzene	< MRL	
	tert-Butylbenzene	< MRL	
	1,2,4-Trimethylbenzene	< MRL	
	trans-1,3-Dichloropropene	< MRL	
	Bromomethane	< MRL	
	Chloromethane	< MRL	
	p-Chlorotoluene	< MRL	
	m-Dichlorobenzene	< MRL	
	1,1-Dichloropropene	< MRL	
	1,3-Dichloropropane	< MRL	
	1,1,2,2-Tetrachloroethane	< MRL	
	1,2,3-Trichloropropane	< MRL	
	n-Butylbenzene	< MRL	
	Fluorotrichloromethane	< MRL	
	Isopropylbenzene	< MRL	
	Naphthalene	< MRL	
	sec-Butylbenzene	< MRL	
	1,2,3-Trichlorobenzene	< MRL	
	1,3,5-Trimethylbenzene	< MRL	

All samples are analyzed by standard USEPA protocols. All results are validated against laboratory control standards. If you have any questions regarding these analyses or procedures, please contact:

Steve Rodopoulos, Lab Manager of Environmental Services Laboratory



Environmental Services Laboratory

6000 Richard E. Hanan Drive Montgomery AL 36108 Phone 261-1225

Drinking Water Sample Report for VOC's

Lab ID#: 30220

Collection Date: 7/21/99

Sample ID: AE04536

Analysis Date: 7/22/99

Sample Location: Lawrence/Dexter - 5231

Report Date: 7/26/99

Analysis Method: EPA 524.2

Note: MRL = 0.001 mg/L

Contaminant ID#	Analyte Name	Result (mg/L)	MCL (mg/L)
2984	Trichloroethylene	< MRL	0.005
2982	Carbon tetrachloride	< MRL	0.005
2980	1,2-Dichloroethane	< MRL	0.005
2990	Benzene	< MRL	0.005
2404	para-Dichlorobenzene	< MRL	0.075
2977	1,1-Dichloroethylene	< MRL	0.007
2981	1,1,1-Trichloroethane	< MRL	0.200
2976	Vinyl chloride	< MRL	0.002
2380	cis-1,2-Dichloroethylene	< MRL	0.070
2983	1,2-Dichloropropane	< MRL	0.005
2992	Ethylbenzene	< MRL	0.700
2989	Monochlorobenzene	< MRL	0.100
2968	o-Dichlorobenzene	< MRL	0.600
2996	Styrene	< MRL	0.100
2987	Tetrachloroethylene	< MRL	0.005
2991	Toluene	< MRL	1.000
2979	trans-1,2-Dichloroethylene	< MRL	0.100
2955	Total Xylenes	< MRL	10.000
2964	Dichloromethane	0.00154	0.005
2378	1,2,4-Trichlorobenzene	< MRL	0.070
2985	1,1,2-Trichloroethane	< MRL	0.005
	Bromodichloromethane	< MRL	
	Bromoform	< MRL	
	Dibromochloromethane	< MRL	
	Chloroform	0.00160	
	Bromobenzene	< MRL	
	Chloroethane	< MRL	
	o-Chlorotoluene	< MRL	
	Dibromomethane	< MRL	
	1,1-Dichloroethane	< MRL	
	cis-1,3-Dichloropropene	< MRL	
	2,2-Dichloropropane	< MRL	
	1,1,1,2-Tetrachloroethane	< MRL	
	Bromochloromethane	< MRL	
	Dichlorodifluoromethane	< MRL	
	Hexachlorobutadiene	< MRL	
	p-Isopropyltoluene	< MRL	
	n-Propylbenzene	< MRL	
	tert-Butylbenzene	< MRL	
	1,2,4-Trimethylbenzene	< MRL	
	trans-1,3-Dichloropropene	< MRL	
	Bromomethane	< MRL	
	Chloromethane	< MRL	
	p-Chlorotoluene	< MRL	
	m-Dichlorobenzene	< MRL	
	1,1-Dichloropropene	< MRL	
	1,3-Dichloropropane	< MRL	
	1,1,2,2-Tetrachloroethane	< MRL	
	1,2,3-Trichloropropane	< MRL	
	n-Butylbenzene	< MRL	
	Fluorotrichloromethane	< MRL	
	Isopropylbenzene	< MRL	
	Naphthalene	< MRL	
	sec-Butylbenzene	< MRL	
	1,2,3-Trichlorobenzene	< MRL	
	1,3,5-Trimethylbenzene	< MRL	

All samples are analyzed by standard USEPA protocols. All results are validated against laboratory control standards. If you have any questions regarding these analyses or procedures, please contact:

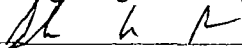
 Steve Rodopoulos, Lab Manager of Environmental Services Laboratory



Environmental Services Laboratory

6000 Richard E. Hanan Drive Montgomery AL 36108 Phone 261-1225

Drinking Water Sample Report for VOC's

Lab ID#: 30220

Collection Date: 7/21/99

Sample ID: AE04537

Analysis Date: 7/22/99

Sample Location: Lawrence/Washington - 5233

Report Date: 7/26/99

Analysis Method : EPA 524.2

Note: MRL = 0.001 mg/L

Contaminant ID#	Analyte Name	Result (mg/L)	MCL (mg/L)
2984	Trichloroethylene	< MRL	0.005
2982	Carbon tetrachloride	< MRL	0.005
2980	1,2-Dichloroethane	< MRL	0.005
2990	Benzene	< MRL	0.005
2404	para-Dichlorobenzene	< MRL	0.075
2977	1,1-Dichloroethylene	< MRL	0.007
2981	1,1,1-Trichloroethane	< MRL	0.200
2976	Vinyl chloride	< MRL	0.002
2380	cis-1,2-Dichloroethylene	< MRL	0.070
2983	1,2-Dichloropropane	< MRL	0.005
2992	Ethylbenzene	< MRL	0.700
2989	Monochlorobenzene	< MRL	0.100
2968	o-Dichlorobenzene	< MRL	0.600
2996	Styrene	< MRL	0.100
2987	Tetrachloroethylene	< MRL	0.005
2991	Toluene	< MRL	1.000
2979	trans-1,2-Dichloroethylene	< MRL	0.100
2955	Total Xylenes	< MRL	10.000
2964	Dichloromethane	0.00132	0.005
2378	1,2,4-Trichlorobenzene	< MRL	0.070
2985	1,1,2-Trichloroethane	< MRL	0.005
	Bromodichloromethane	< MRL	
	Bromoform	< MRL	
	Dibromochloromethane	< MRL	
	Chloroform	0.00186	
	Bromobenzene	< MRL	< MRL
	Chloroethane	< MRL	< MRL
	o-Chlorotoluene	< MRL	< MRL
	Dibromomethane	< MRL	< MRL
	1,1-Dichloroethane	< MRL	< MRL
	cis-1,3-Dichloropropene	< MRL	< MRL
	2,2-Dichloropropane	< MRL	< MRL
	1,1,1,2-Tetrachloroethane	< MRL	< MRL
	Bromochloromethane	< MRL	< MRL
	Dichlorodifluoromethane	< MRL	< MRL
	Hexachlorobutadiene	< MRL	< MRL
	p-Isopropyltoluene	< MRL	< MRL
	n-Propylbenzene	< MRL	< MRL
	tert-Butylbenzene	< MRL	< MRL
	1,2,4-Trimethylbenzene	< MRL	< MRL
	trans-1,3-Dichloropropene	< MRL	< MRL
	Bromomethane	< MRL	< MRL
	Chloromethane	< MRL	< MRL
	p-Chlorotoluene	< MRL	< MRL
	m-Dichlorobenzene	< MRL	< MRL
	1,1-Dichloropropene	< MRL	< MRL
	1,3-Dichloropropane	< MRL	< MRL
	1,1,2,2-Tetrachloroethane	< MRL	< MRL
	1,2,3-Trichloropropane	< MRL	< MRL
	n-Butylbenzene	< MRL	< MRL
	Fluorotrichloromethane	< MRL	< MRL
	Isopropylbenzene	< MRL	< MRL
	Naphthalene	< MRL	< MRL
	sec-Butylbenzene	< MRL	< MRL
	1,2,3-Trichlorobenzene	< MRL	< MRL
	1,3,5-Trimethylbenzene	< MRL	< MRL

All samples are analyzed by standard USEPA protocols. All results are validated against laboratory control standards. If you have any questions regarding these analyses or procedures, please contact:

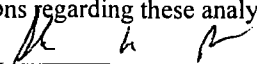
Steve Rodopoulos, Lab Manager of Environmental Services Laboratory



Environmental Services Laboratory

6000 Richard E. Hanan Drive Montgomery AL 36108 Phone 261-1225

Drinking Water Sample Report for VOC's

Lab ID#: 30220

Collection Date: 7/21/99

Sample ID: AE04538

Analysis Date: 7/22/99

Sample Location: Lawrence/Jefferson - 5180

Report Date: 7/26/99

Analysis Method : EPA 524.2

Note: MRL = 0.001 mg/L

Contaminant ID#	Analyte Name	Result (mg/L)	MCL (mg/L)
2984	Trichloroethylene	< MRL	0.005
2982	Carbon tetrachloride	< MRL	0.005
2980	1,2-Dichloroethane	< MRL	0.005
2990	Benzene	< MRL	0.005
2404	para-Dichlorobenzene	0.00409	0.075
2977	1,1-Dichloroethylene	< MRL	0.007
2981	1,1,1-Trichloroethane	< MRL	0.200
2976	Vinyl chloride	< MRL	0.002
2380	cis-1,2-Dichloroethylene	< MRL	0.070
2983	1,2-Dichloropropane	< MRL	0.005
2992	Ethylbenzene	< MRL	0.700
2989	Monochlorobenzene	< MRL	0.100
2968	o-Dichlorobenzene	< MRL	0.600
2996	Styrene	< MRL	0.100
2987	Tetrachloroethylene	0.00111	0.005
2991	Toluene	< MRL	1.000
2979	trans-1,2-Dichloroethylene	< MRL	0.100
2955	Total Xylenes	< MRL	10.000
2964	Dichloromethane	0.00142	0.005
2378	1,2,4-Trichlorobenzene	< MRL	0.070
2985	1,1,2-Trichloroethane	< MRL	0.005
	Bromodichloromethane	0.00178	
	Bromoform	< MRL	
	Dibromochloromethane	< MRL	
	Chloroform	0.00927	
	Bromobenzene	< MRL	
	Chloroethane	< MRL	
	o-Chlorotoluene	< MRL	
	Dibromomethane	< MRL	
	1,1-Dichloroethane	< MRL	
	cis-1,3-Dichloropropene	< MRL	
	2,2-Dichloropropane	< MRL	
	1,1,1,2-Tetrachloroethane	< MRL	
	Bromochloromethane	< MRL	
	Dichlorodifluoromethane	< MRL	
	Hexachlorobutadiene	< MRL	
	p-Isopropyltoluene	< MRL	
	n-Propylbenzene	< MRL	
	tert-Butylbenzene	< MRL	
	1,2,4-Trimethylbenzene	< MRL	
	trans-1,3-Dichloropropene	< MRL	
	Bromomethane	< MRL	
	Chloromethane	< MRL	
	p-Chlorotoluene	< MRL	
	m-Dichlorobenzene	< MRL	
	1,1-Dichloropropene	< MRL	
	1,3-Dichloropropene	< MRL	
	1,1,2,2-Tetrachloroethane	< MRL	
	1,2,3-Trichloropropane	< MRL	
	n-Butylbenzene	< MRL	
	Fluorotrichloromethane	< MRL	
	Isopropylbenzene	< MRL	
	Naphthalene	< MRL	
	sec-Butylbenzene	< MRL	
	1,2,3-Trichlorobenzene	< MRL	
	1,3,5-Trimethylbenzene	< MRL	

All samples are analyzed by standard USEPA protocols. All results are validated against laboratory control standards. If you have any questions regarding these analyses or procedures, please contact:

Steve Rodopoulos, Lab Manager of Environmental Services Laboratory



Environmental Services Laboratory

6000 Richard E. Hanan Drive Montgomery AL 36108 Phone 261-1225

Drinking Water Sample Report for VOC's

Lab ID#: 30220

Collection Date: 7/21/99

Sample ID: AE04539

Analysis Date: 7/22/99

Sample Location: McDonough/Jefferson - 5185

Report Date: 7/26/99

Analysis Method: EPA 524.2

Note: MRL = 0.001 mg/L

Contaminant ID#	Analyte Name	Result (mg/L)	MCL (mg/L)
2984	Trichloroethylene	< MRL	0.005
2982	Carbon tetrachloride	< MRL	0.005
2980	1,2-Dichloroethane	< MRL	0.005
2990	Benzene	< MRL	0.005
2404	para-Dichlorobenzene	0.00412	0.075
2977	1,1-Dichloroethylene	< MRL	0.007
2981	1,1,1-Trichloroethane	< MRL	0.200
2976	Vinyl chloride	< MRL	0.002
2380	cis-1,2-Dichloroethylene	< MRL	0.070
2983	1,2-Dichloropropane	< MRL	0.005
2992	Ethylbenzene	< MRL	0.700
2989	Monochlorobenzene	< MRL	0.100
2968	o-Dichlorobenzene	< MRL	0.600
2996	Styrene	< MRL	0.100
2987	Tetrachloroethylene	< MRL	0.005
2991	Toluene	< MRL	1.000
2979	trans-1,2-Dichloroethylene	< MRL	0.100
2955	Total Xylenes	< MRL	10.000
2964	Dichloromethane	0.00133	0.005
2378	1,2,4-Trichlorobenzene	< MRL	0.070
2985	1,1,2-Trichloroethane	< MRL	0.005
	Bromodichloromethane	0.00202	
	Bromoform	< MRL	
	Dibromochloromethane	< MRL	
	Chloroform	0.00995	
	Bromobenzene	< MRL	< MRL
	Chloroethane	< MRL	< MRL
	o-Chlorotoluene	< MRL	< MRL
	Dibromomethane	< MRL	< MRL
	1,1-Dichloroethane	< MRL	< MRL
	cis-1,3-Dichloropropene	< MRL	< MRL
	2,2-Dichloropropane	< MRL	< MRL
	1,1,1,2-Tetrachloroethane	< MRL	< MRL
	Bromochloromethane	< MRL	< MRL
	Dichlorodifluoromethane	< MRL	< MRL
	Hexachlorobutadiene	< MRL	< MRL
	p-Isopropyltoluene	< MRL	< MRL
	n-Propylbenzene	< MRL	< MRL
	tert-Butylbenzene	< MRL	< MRL
	1,2,4-Trimethylbenzene	< MRL	< MRL
	trans-1,3-Dichloropropene	< MRL	< MRL
	Bromomethane	< MRL	< MRL
	Chloromethane	< MRL	< MRL
	p-Chlorotoluene	< MRL	< MRL
	m-Dichlorobenzene	< MRL	< MRL
	1,1-Dichloropropene	< MRL	< MRL
	1,3-Dichloropropane	< MRL	< MRL
	1,1,2,2-Tetrachloroethane	< MRL	< MRL
	1,2,3-Trichloropropane	< MRL	< MRL
	n-Butylbenzene	< MRL	< MRL
	Fluorotrichloromethane	< MRL	< MRL
	Isopropylbenzene	< MRL	< MRL
	Naphthalene	< MRL	< MRL
	sec-Butylbenzene	< MRL	< MRL
	1,2,3-Trichlorobenzene	< MRL	< MRL
	1,3,5-Trimethylbenzene	< MRL	< MRL

All samples are analyzed by standard USEPA protocols. All results are validated against laboratory control standards. If you have any questions regarding these analyses or procedures, please contact:

Steve Rodopoulos, Lab Manager of Environmental Services Laboratory



Environmental Services Laboratory

6000 Richard E. Hanan Drive Montgomery AL 36108 Phone 261-1225

Drinking Water Sample Report for VOC's

Lab ID#: 30220

Collection Date: 7/21/99

Sample ID: AE04540

Analysis Date: 7/22/99

Sample Location: Hull/Jefferson - 5190

Report Date: 7/26/99

Analysis Method : EPA 524.2 Note: MRL = 0.001 mg/L

Contaminant ID#	Analyte Name	Result (mg/L)	MCL (mg/L)
2984	Trichloroethylene	< MRL	0.005
2982	Carbon tetrachloride	< MRL	0.005
2980	1,2-Dichloroethane	< MRL	0.005
2990	Benzene	< MRL	0.005
2404	para-Dichlorobenzene	0.00187	0.075
2977	1,1-Dichloroethylene	< MRL	0.007
2981	1,1,1-Trichloroethane	< MRL	0.200
2976	Vinyl chloride	< MRL	0.002
2380	cis-1,2-Dichloroethylene	< MRL	0.070
2983	1,2-Dichloropropane	< MRL	0.005
2992	Ethylbenzene	< MRL	0.700
2989	Monochlorobenzene	< MRL	0.100
2968	o-Dichlorobenzene	< MRL	0.600
2996	Styrene	< MRL	0.100
2987	Tetrachloroethylene	< MRL	0.005
2991	Toluene	< MRL	1.000
2979	trans-1,2-Dichloroethylene	< MRL	0.100
2955	Total Xylenes	< MRL	10.000
2964	Dichloromethane	0.00152	0.005
2378	1,2,4-Trichlorobenzene	< MRL	0.070
2985	1,1,2-Trichloroethane	< MRL	0.005
	Bromodichloromethane	0.00251	
	Bromoform	< MRL	
	Dibromochloromethane	< MRL	
	Chloroform	0.01270	
	Bromobenzene	< MRL	< MRL
	Chloroethane	< MRL	< MRL
	o-Chlorotoluene	< MRL	< MRL
	Dibromomethane	< MRL	< MRL
	1,1-Dichloroethane	< MRL	< MRL
	cis-1,3-Dichloropropene	< MRL	< MRL
	2,2-Dichloropropane	< MRL	< MRL
	1,1,1,2-Tetrachloroethane	< MRL	< MRL
	Bromochloromethane	< MRL	< MRL
	Dichlorodifluoromethane	< MRL	< MRL
	Hexachlorobutadiene	< MRL	< MRL
	p-Isopropyltoluene	< MRL	< MRL
	n-Propylbenzene	< MRL	< MRL
	tert-Butylbenzene	< MRL	< MRL
	1,2,4-Trimethylbenzene	< MRL	< MRL
	trans-1,3-Dichloropropene	< MRL	< MRL
	Bromomethane	< MRL	< MRL
	Chloromethane	< MRL	< MRL
	p-Chlorotoluene	< MRL	< MRL
	m-Dichlorobenzene	< MRL	< MRL
	1,1-Dichloropropene	< MRL	< MRL
	1,3-Dichloropropane	< MRL	< MRL
	1,1,2,2-Tetrachloroethane	< MRL	< MRL
	1,2,3-Trichloropropane	< MRL	< MRL
	n-Butylbenzene	< MRL	< MRL
	Fluorotrichloromethane	< MRL	< MRL
	Isopropylbenzene	< MRL	< MRL
	Naphthalene	< MRL	< MRL
	sec-Butylbenzene	< MRL	< MRL
	1,2,3-Trichlorobenzene	< MRL	< MRL
	1,3,5-Trimethylbenzene	< MRL	< MRL

All samples are analyzed by standard USEPA protocols. All results are validated against laboratory control standards. If you have any questions regarding these analyses or procedures, please contact:

Steve Rodopoulos, Lab Manager of Environmental Services Laboratory



Environmental Services Laboratory

6000 Richard E. Hanan Drive Montgomery AL 36108 Phone 261-1225

Drinking Water Sample Report for VOC's

Lab ID#: 30220

Collection Date: 7/21/99

Sample ID: AE04541

Analysis Date: 7/22/99

Sample Location: Court/Randolph - 0096

Report Date: 7/26/99

Analysis Method: EPA 524.2

Note: MRL = 0.001 mg/L

Contaminant ID#	Analyte Name	Result (mg/L)	MCL (mg/L)
2984	Trichloroethylene	< MRL	0.005
2982	Carbon tetrachloride	< MRL	0.005
2980	1,2-Dichloroethane	< MRL	0.005
2990	Benzene	< MRL	0.005
2404	para-Dichlorobenzene	0.00543	0.075
2977	1,1-Dichloroethylene	< MRL	0.007
2981	1,1,1-Trichloroethane	< MRL	0.200
2976	Vinyl chloride	< MRL	0.002
2380	cis-1,2-Dichloroethylene	< MRL	0.070
2983	1,2-Dichloropropane	< MRL	0.005
2992	Ethylbenzene	< MRL	0.700
2989	Monochlorobenzene	< MRL	0.100
2968	o-Dichlorobenzene	< MRL	0.600
2996	Styrene	< MRL	0.100
2987	Tetrachloroethylene	< MRL	0.005
2991	Toluene	< MRL	1.000
2979	trans-1,2-Dichloroethylene	< MRL	0.100
2955	Total Xylenes	< MRL	10.000
2964	Dichloromethane	0.00143	0.005
2378	1,2,4-Trichlorobenzene	< MRL	0.070
2985	1,1,2-Trichloroethane	< MRL	0.005
	Bromodichloromethane	0.00145	
	Bromoform	< MRL	
	Dibromochloromethane	< MRL	
	Chloroform	0.00824	
	Bromobenzene	< MRL	
	Chloroethane	< MRL	
	o-Chlorotoluene	< MRL	
	Dibromomethane	< MRL	
	1,1-Dichloroethane	< MRL	
	cis-1,3-Dichloropropene	< MRL	
	2,2-Dichloropropane	< MRL	
	1,1,1,2-Tetrachloroethane	< MRL	
	Bromochloromethane	< MRL	
	Dichlorodifluoromethane	< MRL	
	Hexachlorobutadiene	< MRL	
	p-Isopropyltoluene	< MRL	
	n-Propylbenzene	< MRL	
	tert-Butylbenzene	< MRL	
	1,2,4-Trimethylbenzene	< MRL	
	trans-1,3-Dichloropropene	< MRL	
	Bromomethane	< MRL	
	Chloromethane	< MRL	
	p-Chlorotoluene	< MRL	
	m-Dichlorobenzene	< MRL	
	1,1-Dichloropropene	< MRL	
	1,3-Dichloropropane	< MRL	
	1,1,2,2-Tetrachloroethane	< MRL	
	1,2,3-Trichloropropane	< MRL	
	n-Butylbenzene	< MRL	
	Fluorotrichloromethane	< MRL	
	Isopropylbenzene	< MRL	
	Naphthalene	< MRL	
	sec-Butylbenzene	< MRL	
	1,2,3-Trichlorobenzene	< MRL	
	1,3,5-Trimethylbenzene	< MRL	

All samples are analyzed by standard USEPA protocols. All results are validated against laboratory control standards. If you have any questions regarding these analyses or procedures, please contact:

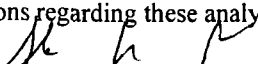
Steve Rodopoulos, Lab Manager of Environmental Services Laboratory



Environmental Services Laboratory

6000 Richard E. Hanan Drive Montgomery AL 36108 Phone 261-1225

Drinking Water Sample Report for VOC's

Lab ID#: 30220

Collection Date: 7/21/99

Sample ID: AE04542

Analysis Date: 7/22/99

Sample Location: Court St. - 0095A

Report Date: 7/26/99

Analysis Method : EPA 524.2

Note: MRL = 0.001 mg/L

Contaminant ID#	Analyte Name	Result (mg/L)	MCL (mg/L)
2984	Trichloroethylene	< MRL	0.005
2982	Carbon tetrachloride	< MRL	0.005
2980	1,2-Dichloroethane	< MRL	0.005
2990	Benzene	< MRL	0.005
2404	para-Dichlorobenzene	0.00791	0.075
2977	1,1-Dichloroethylene	< MRL	0.007
2981	1,1,1-Trichloroethane	< MRL	0.200
2976	Vinyl chloride	< MRL	0.002
2380	cis-1,2-Dichloroethylene	< MRL	0.070
2983	1,2-Dichloropropane	< MRL	0.005
2992	Ethylbenzene	< MRL	0.700
2989	Monochlorobenzene	< MRL	0.100
2968	o-Dichlorobenzene	< MRL	0.600
2996	Styrene	< MRL	0.100
2987	Tetrachloroethylene	< MRL	0.005
2991	Toluene	< MRL	1.000
2979	trans-1,2-Dichloroethylene	< MRL	0.100
2955	Total Xylenes	< MRL	10.000
2964	Dichloromethane	0.00131	0.005
2378	1,2,4-Trichlorobenzene	< MRL	0.070
2985	1,1,2-Trichloroethane	< MRL	0.005
	Bromodichloromethane	0.00112	
	Bromoform	< MRL	
	Dibromochloromethane	< MRL	
	Chloroform	0.00871	
	Bromobenzene	< MRL	< MRL
	Chloroethane	< MRL	< MRL
	o-Chlorotoluene	< MRL	< MRL
	Dibromomethane	< MRL	< MRL
	1,1-Dichloroethane	< MRL	< MRL
	cis-1,3-Dichloropropene	< MRL	< MRL
	2,2-Dichloropropane	< MRL	< MRL
	1,1,1,2-Tetrachloroethane	< MRL	< MRL
	Bromochloromethane	0.00180	< MRL
	Dichlorodifluoromethane	< MRL	< MRL
	Hexachlorobutadiene	< MRL	< MRL
	p-Isopropyltoluene	< MRL	< MRL
	n-Propylbenzene	< MRL	< MRL
	tert-Butylbenzene	< MRL	< MRL
	1,2,4-Trimethylbenzene	< MRL	< MRL
	trans-1,3-Dichloropropene	< MRL	< MRL
	Bromomethane	< MRL	< MRL
	Chloromethane	< MRL	< MRL
	p-Chlorotoluene	< MRL	< MRL
	m-Dichlorobenzene	< MRL	< MRL
	1,1-Dichloropropene	< MRL	< MRL
	1,3-Dichloropropane	< MRL	< MRL
	1,1,2,2-Tetrachloroethane	< MRL	< MRL
	1,2,3-Trichloropropane	< MRL	< MRL
	n-Butylbenzene	< MRL	< MRL
	Fluorotrichloromethane	< MRL	< MRL
	Isopropylbenzene	< MRL	< MRL
	Naphthalene	< MRL	< MRL
	sec-Butylbenzene	< MRL	< MRL
	1,2,3-Trichlorobenzene	< MRL	< MRL
	1,3,5-Trimethylbenzene	< MRL	< MRL

All samples are analyzed by standard USEPA protocols. All results are validated against laboratory control standards. If you have any questions regarding these analyses or procedures, please contact:

Steve Rodopoulos
Steve Rodopoulos, Lab Manager of Environmental Services Laboratory



Environmental Services Laboratory

6000 Richard E. Hanan Drive Montgomery AL 36108 Phone 261-1225

Drinking Water Sample Report for VOC's

Lab ID#: 30220

Collection Date: 7/21/99

Sample ID: AE04543

Analysis Date: 7/22/99

Sample Location: Perry/Randolph - 5174

Report Date: 7/26/99

Analysis Method :

EPA 524.2

Note: MRL = 0.001 mg/L

Contaminant ID#	Analyte Name	Result (mg/L)	MCL (mg/L)
2984	Trichloroethylene	< MRL	0.005
2982	Carbon tetrachloride	< MRL	0.005
2980	1,2-Dichloroethane	< MRL	0.005
2990	Benzene	< MRL	0.005
2404	para-Dichlorobenzene	0.00596	0.075
2977	1,1-Dichloroethylene	< MRL	0.007
2981	1,1,1-Trichloroethane	< MRL	0.200
2976	Vinyl chloride	< MRL	0.002
2380	cis-1,2-Dichloroethylene	< MRL	0.070
2983	1,2-Dichloropropane	< MRL	0.005
2992	Ethylbenzene	< MRL	0.700
2989	Monochlorobenzene	< MRL	0.100
2968	o-Dichlorobenzene	< MRL	0.600
2996	Styrene	< MRL	0.100
2987	Tetrachloroethylene	< MRL	0.005
2991	Toluene	0.00132	1.000
2979	trans-1,2-Dichloroethylene	< MRL	0.100
2955	Total Xylenes	< MRL	10.000
2964	Dichloromethane	0.00138	0.005
2378	1,2,4-Trichlorobenzene	< MRL	0.070
2985	1,1,2-Trichloroethane	< MRL	0.005
	Bromodichloromethane	0.00143	
	Bromoform	< MRL	
	Dibromochloromethane	< MRL	
	Chloroform	0.00767	
	Bromobenzene	< MRL	
	Chloroethane	< MRL	
	o-Chlorotoluene	< MRL	
	Dibromomethane	< MRL	
	1,1-Dichloroethane	< MRL	
	cis-1,3-Dichloropropene	< MRL	
	2,2-Dichloropropane	< MRL	
	1,1,1,2-Tetrachloroethane	< MRL	
	Bromochloromethane	< MRL	
	Dichlorodifluoromethane	< MRL	
	Hexachlorobutadiene	< MRL	
	p-Isopropyltoluene	< MRL	
	n-Propylbenzene	< MRL	
	tert-Butylbenzene	< MRL	
	1,2,4-Trimethylbenzene	< MRL	
	trans-1,3-Dichloropropene	< MRL	
	Bromomethane	< MRL	
	Chloromethane	< MRL	
	p-Chlorotoluene	< MRL	
	m-Dichlorobenzene	< MRL	
	1,1-Dichloropropene	< MRL	
	1,3-Dichloropropane	< MRL	
	1,1,2,2-Tetrachloroethane	< MRL	
	1,2,3-Trichloropropane	< MRL	
	n-Butylbenzene	< MRL	
	Fluorotrichloromethane	< MRL	
	Isopropylbenzene	< MRL	
	Naphthalene	< MRL	
	sec-Butylbenzene	< MRL	
	1,2,3-Trichlorobenzene	< MRL	
	1,3,5-Trimethylbenzene	< MRL	

All samples are analyzed by standard USEPA protocols. All results are validated against laboratory control standards. If you have any questions regarding these analyses or procedures, please contact:

Steve Rodopoulos, Lab Manager of Environmental Services Laboratory



Environmental Services Laboratory

6000 Richard E. Hanan Drive Montgomery AL 36108 Phone 261-1225

Drinking Water Sample Report for VOC's

Lab ID#: 30220

Collection Date: 7/21/99

Sample ID: AE04544

Analysis Date: 7/22/99

Sample Location: Lawrence/Randolph - 5178

Report Date: 7/26/99

Analysis Method : EPA 524.2

Note: MRL = 0.001 mg/L

Contaminant ID#	Analyte Name	Result (mg/L)	MCL (mg/L)
2984	Trichloroethylene	< MRL	0.005
2982	Carbon tetrachloride	< MRL	0.005
2980	1,2-Dichloroethane	< MRL	0.005
2990	Benzene	< MRL	0.005
2404	para-Dichlorobenzene	0.01670	0.075
2977	1,1-Dichloroethylene	< MRL	0.007
2981	1,1,1-Trichloroethane	< MRL	0.200
2976	Vinyl chloride	< MRL	0.002
2380	cis-1,2-Dichloroethylene	< MRL	0.070
2983	1,2-Dichloropropane	< MRL	0.005
2992	Ethylbenzene	< MRL	0.700
2989	Monochlorobenzene	< MRL	0.100
2968	o-Dichlorobenzene	< MRL	0.600
2996	Styrene	< MRL	0.100
2987	Tetrachloroethylene	< MRL	0.005
2991	Toluene	< MRL	1.000
2979	trans-1,2-Dichloroethylene	< MRL	0.100
2955	Total Xylenes	< MRL	10.000
2964	Dichloromethane	0.00155	0.005
2378	1,2,4-Trichlorobenzene	< MRL	0.070
2985	1,1,2-Trichloroethane	< MRL	0.005
	Bromodichloromethane	0.00118	
	Bromoform	< MRL	
	Dibromochloromethane	< MRL	
	Chloroform	0.00784	
	Bromobenzene	< MRL	< MRL
	Chloroethane	< MRL	< MRL
	o-Chlorotoluene	< MRL	< MRL
	Dibromomethane	< MRL	< MRL
	1,1-Dichloroethane	< MRL	< MRL
	cis-1,3-Dichloropropene	< MRL	< MRL
	2,2-Dichloropropane	< MRL	< MRL
	1,1,1,2-Tetrachloroethane	< MRL	< MRL
	Bromochloromethane	< MRL	< MRL
	Dichlorodifluoromethane	< MRL	< MRL
	Hexachlorobutadiene	< MRL	< MRL
	p-Isopropyltoluene	< MRL	< MRL
	n-Propylbenzene	< MRL	< MRL
	tert-Butylbenzene	< MRL	< MRL
	1,2,4-Trimethylbenzene	< MRL	< MRL
	trans-1,3-Dichloropropene	< MRL	< MRL
	Bromomethane	< MRL	< MRL
	Chloromethane	< MRL	< MRL
	p-Chlorotoluene	< MRL	< MRL
	m-Dichlorobenzene	< MRL	< MRL
	1,1-Dichloropropene	< MRL	< MRL
	1,3-Dichloropropane	< MRL	< MRL
	1,1,2,2-Tetrachloroethane	< MRL	< MRL
	1,2,3-Trichloropropane	< MRL	< MRL
	n-Butylbenzene	< MRL	< MRL
	Fluorotrichloromethane	< MRL	< MRL
	Isopropylbenzene	< MRL	< MRL
	Naphthalene	< MRL	< MRL
	sec-Butylbenzene	< MRL	< MRL
	1,2,3-Trichlorobenzene	< MRL	< MRL
	1,3,5-Trimethylbenzene	< MRL	< MRL

All samples are analyzed by standard USEPA protocols. All results are validated against laboratory control standards. If you have any questions regarding these analyses or procedures, please contact:

Steve Rodopoulos
 Steve Rodopoulos, Lab Manager of Environmental Services Laboratory



Environmental Services Laboratory

6000 Richard E. Hanan Drive Montgomery AL 36108 Phone 261-1225

Drinking Water Sample Report for VOC's

Lab ID#: 30220

Collection Date: 7/21/99

Sample ID: AE04545

Analysis Date: 7/22/99

Sample Location: Pollard/Lawrence - 5171

Report Date: 7/26/99

Analysis Method: EPA 524.2

Note: MRL = 0.001 mg/L

Contaminant ID#	Analyte Name	Result (mg/L)	MCL (mg/L)
2984	Trichloroethylene	< MRL	0.005
2982	Carbon tetrachloride	< MRL	0.005
2980	1,2-Dichloroethane	< MRL	0.005
2990	Benzene	< MRL	0.005
2404	para-Dichlorobenzene	0.00886	0.075
2977	1,1-Dichloroethylene	< MRL	0.007
2981	1,1,1-Trichloroethane	< MRL	0.200
2976	Vinyl chloride	< MRL	0.002
2380	cis-1,2-Dichloroethylene	< MRL	0.070
2983	1,2-Dichloropropane	< MRL	0.005
2992	Ethylbenzene	< MRL	0.700
2989	Monochlorobenzene	< MRL	0.100
2968	o-Dichlorobenzene	< MRL	0.600
2996	Styrene	< MRL	0.100
2987	Tetrachloroethylene	< MRL	0.005
2991	Toluene	< MRL	1.000
2979	trans-1,2-Dichloroethylene	< MRL	0.100
2955	Total Xylenes	< MRL	10.000
2964	Dichloromethane	0.00132	0.005
2378	1,2,4-Trichlorobenzene	< MRL	0.070
2985	1,1,2-Trichloroethane	< MRL	0.005
	Bromodichloromethane	0.00135	
	Bromofom	< MRL	
	Dibromochloromethane	< MRL	
	Chlorofom	0.00964	
	Bromobenzene	< MRL	< MRL
	Chloroethane	< MRL	< MRL
	o-Chlorotoluene	< MRL	< MRL
	Dibromomethane	< MRL	< MRL
	1,1-Dichloroethane	< MRL	< MRL
	cis-1,3-Dichloropropene	< MRL	< MRL
	2,2-Dichloropropane	< MRL	< MRL
	1,1,1,2-Tetrachloroethane	< MRL	< MRL
	Bromochloromethane	< MRL	< MRL
	Dichlorodifluoromethane	< MRL	< MRL
	Hexachlorobutadiene	< MRL	< MRL
	p-Isopropyltoluene	< MRL	< MRL
	n-Propylbenzene	< MRL	< MRL
	tert-Butylbenzene	< MRL	< MRL
	1,2,4-Trimethylbenzene	< MRL	< MRL
	trans-1,3-Dichloropropene	< MRL	< MRL
	Bromomethane	< MRL	< MRL
	Chloromethane	< MRL	< MRL
	p-Chlorotoluene	< MRL	< MRL
	m-Dichlorobenzene	< MRL	< MRL
	1,1-Dichloropropene	< MRL	< MRL
	1,3-Dichloropropane	< MRL	< MRL
	1,1,2,2-Tetrachloroethane	< MRL	< MRL
	1,2,3-Trichloropropane	< MRL	< MRL
	n-Butylbenzene	< MRL	< MRL
	Fluorotrichloromethane	< MRL	< MRL
	Isopropylbenzene	< MRL	< MRL
	Naphthalene	< MRL	< MRL
	sec-Butylbenzene	< MRL	< MRL
	1,2,3-Trichlorobenzene	< MRL	< MRL
	1,3,5-Trimethylbenzene	< MRL	< MRL

All samples are analyzed by standard USEPA protocols. All results are validated against laboratory control standards. If you have any questions regarding these analyses or procedures, please contact:

Steve Rodopoulos, Lab Manager of Environmental Services Laboratory



Environmental Services Laboratory

6000 Richard E. Hanan Drive Montgomery AL 36108 Phone 261-1225

Drinking Water Sample Report for VOC's

Lab ID#: 30220

Collection Date: 7/21/99

Sample ID: AE04546

Analysis Date: 7/22/99

Sample Location: Pollard/Perry - 5173

Report Date: 7/26/99

Analysis Method: EPA 524.2

Note: MRL = 0.001 mg/L

Contaminant ID#	Analyte Name	Result (mg/L)	MCL (mg/L)
2984	Trichloroethylene	< MRL	0.005
2982	Carbon tetrachloride	< MRL	0.005
2980	1,2-Dichloroethane	< MRL	0.005
2990	Benzene	< MRL	0.005
2404	para-Dichlorobenzene	0.01100	0.075
2977	1,1-Dichloroethylene	< MRL	0.007
2981	1,1,1-Trichloroethane	< MRL	0.200
2976	Vinyl chloride	< MRL	0.002
2380	cis-1,2-Dichloroethylene	< MRL	0.070
2983	1,2-Dichloropropane	< MRL	0.005
2992	Ethylbenzene	< MRL	0.700
2989	Monochlorobenzene	< MRL	0.100
2968	o-Dichlorobenzene	< MRL	0.600
2996	Styrene	< MRL	0.100
2987	Tetrachloroethylene	< MRL	0.005
2991	Toluene	0.00106	1.000
2979	trans-1,2-Dichloroethylene	< MRL	0.100
2955	Total Xylenes	< MRL	10.000
2964	Dichloromethane	0.00181	0.005
2378	1,2,4-Trichlorobenzene	< MRL	0.070
2985	1,1,2-Trichloroethane	< MRL	0.005
	Bromodichloromethane	0.00131	
	Bromoform	< MRL	
	Dibromochloromethane	< MRL	
	Chloroform	0.00975	
	Bromobenzene	< MRL	< MRL
	Chloroethane	< MRL	< MRL
	o-Chlorotoluene	< MRL	< MRL
	Dibromomethane	< MRL	< MRL
	1,1-Dichloroethane	< MRL	< MRL
	cis-1,3-Dichloropropene	< MRL	< MRL
	2,2-Dichloropropane	< MRL	< MRL
	1,1,1,2-Tetrachloroethane	< MRL	< MRL
	Bromochloromethane	< MRL	< MRL
	Dichlorodifluoromethane	< MRL	< MRL
	Hexachlorobutadiene	< MRL	< MRL
	p-Isopropyltoluene	< MRL	< MRL
	n-Propylbenzene	< MRL	< MRL
	tert-Butylbenzene	< MRL	< MRL
	1,2,4-Trimethylbenzene	< MRL	< MRL
	trans-1,3-Dichloropropene	< MRL	< MRL
	Bromomethane	< MRL	< MRL
	Chloromethane	< MRL	< MRL
	p-Chlorotoluene	< MRL	< MRL
	m-Dichlorobenzene	< MRL	< MRL
	1,1-Dichloropropene	< MRL	< MRL
	1,3-Dichloropropane	< MRL	< MRL
	1,1,2,2-Tetrachloroethane	< MRL	< MRL
	1,2,3-Trichloropropane	< MRL	< MRL
	n-Butylbenzene	< MRL	< MRL
	Fluorotrichloromethane	< MRL	< MRL
	Isopropylbenzene	< MRL	< MRL
	Naphthalene	< MRL	< MRL
	sec-Butylbenzene	< MRL	< MRL
	1,2,3-Trichlorobenzene	< MRL	< MRL
	1,3,5-Trimethylbenzene	< MRL	< MRL

All samples are analyzed by standard USEPA protocols. All results are validated against laboratory control standards. If you have any questions regarding these analyses or procedures, please contact:

Steve Rodopoulos, Lab Manager of Environmental Services Laboratory

Operator ID: MC

Quant Time: 07/22/99 08:26

Output File: AE04530.1A2

Injected at: 07/21/99 22:57

Data File: AE04530.MS

Dilution Factor: 1.00

Name: AE04530

Instrument ID: 20701-1284

Sample: Date: 7/21/1999 by Jerald Conway

ID File: VOC6241.QCI

Comment: Location: Perry/Madison (#5219)

Last Calibration: 07/22/99

Last Qcal Time: 07/22/99 08:11

	Compound	R.T.	Scan#	Q ion	Area	Conc	Units	Fit	Rf
1)	*107-06-2 Fluorobenzene	13.95	1194	96	616599	5.00	UG/L	997	1.000
2)	4-Bromofluorobenzene (SG)	21.06	1803	95	456753	5.00	UG/L	999	0.741
3)	1,2-Dichlorobenzene-d4 (SG)	23.82	2040	152	278664	5.00	UG/L	949	0.452
4)	75-71-8 Dichlorodifluoromethane	4.55	390	85	3721	0.07	UG/L	865	0.453
5)	74-87-3 Chloromethane	0.00	441	47	0	Not Found	UG/L	0	0.000
6)	75-01-4 Vinyl Chloride	0.00	465	62	0	Not Found	UG/L	601	0.000
7)	74-83-9 Bromomethane	6.39	547	94	10476	0.49	UG/L	893	0.176
8)	75-00-3 Chloroethane	0.00	565	49	0	Not Found	UG/L	690	0.000
9)	75-69-4 Trichlorofluoromethane	7.30	625	101	9220	0.11	UG/L	980	0.652
10)	75-35-4 1,1-Dichloroethene	0.00	732	61	0	Not Found	UG/L	247	0.000
11)	75-09-2 Methylene Chloride	9.53	815	49	473136	1.50	UG/L	784	2.563
12)	156-60-5 Trans-1,2-Dichloroethene	0.00	867	61	0	Not Found	UG/L	644	0.000
13)	75-34-3 1,1-Dichloroethane	0.00	935	63	0	Not Found	UG/L	489	0.000
14)	156-59-4 Cis-1,2-Dichloroethene	11.95	1022	61	2820	0.05	UG/L	827	0.477
15)	590-20-7 2,2-Dichloropropane	0.00	1022	97	0	Not Found	UG/L	739	0.000
16)	74-97-5 Bromochloromethane	12.38	1059	49	4155	0.08	UG/L	869	0.432
17)	67-66-3 Chloroform	12.48	1068	83	377390	6.08	UG/L	952	0.504
18)	71-55-6 1,1,1-Trichloroethane	0.00	1105	97	0	Not Found	UG/L	525	0.000
19)	563-58-6 1,1-Dichloropropene	0.00	1128	75	0	Not Found	UG/L	297	0.000
20)	56-23-5 Carbon Tetrachloride	13.17	1127	117	786	0.02	UG/L	932	0.354
21)	71-43-2 Benzene	13.55	1159	78	6416	0.05	UG/L	963	1.048
22)	107-06-2 1,2-Dichloroethane	0.00	1161	62	0	Not Found	UG/L	650	0.000
23)	79-01-6 Trichloroethene	14.58	1247	130	3295	0.10	UG/L	926	0.273
24)	78-87-5 1,2,-Dichloropropane	0.00	1284	63	0	Not Found	UG/L	635	0.000
25)	74-95-3 Dibromomethane	0.00	1300	93	0	Not Found	UG/L	852	0.000
26)	75-27-4 Bromodichloromethane	15.38	1316	83	48879	1.21	UG/L	974	0.329
27)	10061-01-5 Cis-1,3-Dichloropropene	0.00	1376	75	0	Not Found	UG/L	798	0.000
28)	108-88-3 Toluene	16.72	1431	91	29971	0.16	UG/L	993	1.527
29)	10061-02-6 Trans-1,3-Dichloropropene	0.00	1455	75	0	Not Found	UG/L	760	0.000
30)	79-00-5 1,1,2-Trichloroethane	17.34	1484	97	1910	0.07	UG/L	817	0.212

* Compound is ISTD

Operator ID: MC
 Output File: AE04530.1A2
 Data File: AE04530.MS
 Name: AE04530
 Sample Date: 7/21/1999 by Jerald Conway

Quant Time: 07/22/99 08:26
 Injected at: 07/21/99 22:57
 Dilution Factor: 1.00
 Instrument ID: 20701-1284

ID File: VOC624I.QCI

Comment: Location: Perry/Madison (#5219)

Last Calibration: 07/22/99

Last Qcal Time: 07/22/99 08:11

	Compound	R.T.	Scan#	Q	ion	Area	Conc	Units	Fit	Rf
31)	142-28-9	1,3-Dichloropropane	17.63	1509	76	3721	0.10	UG/L	767	0.288
32)	127-18-4	Tetrachloroethene	17.68	1513	166	95191	2.61	UG/L	983	0.297
33)	124-48-1	Dibromochloromethane	18.06	1546	129	18604	0.78	UG/L	992	0.193
34)	106-93-4	1,2-Dibromoethane	18.34	1570	107	660	0.03	UG/L	710	0.201
35)	108-90-7	Chlorobenzene	19.14	1638	112	8574	0.07	UG/L	919	0.977
36)	630-20-6	1,1,1,2-Tetrachloroethane	19.24	1647	131	1142	0.02	UG/L	808	0.372
37)	100-41-4	Ethylbenzene	19.24	1647	91	37038	0.18	UG/L	986	1.641
38)	108-38-3	1,3-Dimethylbenzene (m-Xylene)	19.44	1664	91	66525	0.17	UG/L	994	3.120
39)	106-42-3	1,4-Dimethylbenzene (p-Xylene)	19.44	1664	91	66525	0.17	UG/L	994	3.120
40)	95-47-6	1,2-Dimethylbenzene (o-Xylene)	20.12	1723	91	33467	0.18	UG/L	749	1.511
41)	100-42-5	Styrene	20.14	1724	104	19595	0.23	UG/L	938	0.690
42)	75-25-2	Bromoform	20.53	1758	171	7103	0.33	UG/L	815	0.173
43)	98-82-8	Isopropylbenzene	20.73	1775	105	67675	0.32	UG/L	980	1.697
44)	79-34-5	1,1,2,2-Tetrachloroethane	21.21	1816	83	6573	0.25	UG/L	703	0.212
45)	96-18-4	1,2,3-Trichloropropane	0.00	1828	75	0	Not Found	UG/L	650	0.000
46)	108-86-1	Bromobenzene	21.38	1831	77	12472	0.12	UG/L	969	0.860
47)	103-65-1	n-Propylbenzene	21.44	1836	91	45002	0.18	UG/L	964	2.041
48)	95-49-8	2-Chlorotoluene	21.68	1856	126	12032	0.21	UG/L	812	0.463
49)	108-67-8	1,3,5-Trimethylbenzene	21.70	1858	105	47126	0.22	UG/L	949	1.776
50)	106-43-4	4-Chlorotoluene	21.85	1871	91	29110	0.17	UG/L	958	1.381
51)	98-06-6	tert-Butylbenzene	22.32	1911	119	73470	0.32	UG/L	949	1.837
52)	95-63-6	1,2,4-Trimethylbenzene	22.39	1917	105	51771	0.26	UG/L	965	1.586
53)	135-98-8	sec-Butylbenzene	22.70	1944	105	48766	0.20	UG/L	865	1.963
54)	99-87-6	4-Isopropyltoluene	22.90	1961	119	475442	2.35	UG/L	989	1.642
55)	541-73-1	1,3-Dichlorobenzene	23.00	1969	146	22363	0.22	UG/L	963	0.826
56)	106-46-7	1,4-Dichlorobenzene	23.14	1981	146	102494	0.87	UG/L	972	0.954
57)	104-51-8	n-Butylbenzene	23.66	2026	91	35846	0.20	UG/L	968	1.491
58)	95-50-1	1,2-Dichlorobenzene	0.00	2046	146	0	Not Found	UG/L	698	0.000
59)	96-12-8	1,2-Dibromo-3-Chloropropane	0.00	2169	75	0	Not Found	UG/L	834	0.000
60)	120-82-1	1,2,4-Trichlorobenzene	27.11	2322	180	13031	0.31	UG/L	909	0.345

* Compound is ISTD

Operator ID: MC Quant Time: 07/22/99 08:26
 Output File: AE04530.1A2 Injected at: 07/21/99 22:57
 Data File: AE04530.MS Dilution Factor: 1.00
 Name: AE04530 Instrument ID: 20701-1284
 Sample Date: 7/21/1999 by Jerald Conway

ID File: VOC624I.QCI

Comment: Location: Perry/Madison (#5219)

Last Calibration: 07/22/99

Last Qcal Time: 07/22/99 08:11

	Compound	R.T.	Scan#	Q	ion	Area	Conc	Units	Fit	Rf
61)	87-68-3 Hexachlorobutadiene	27.43	2349	225	21193	0.35	UG/L	957	0.488	
62)	91-20-3 Naphthalene	27.77	2378	128	33672	0.47	UG/L	958	0.585	
63)	82-61-6 1,2,3-Trichlorobenzene	28.38	2430	180	14553	0.34	UG/L	876	0.345	

* Compound is ISTD

QUANT REPORT

Operator ID: MC

Quant Time: 07/22/99 09:30

Output File: AE04531.1A2

Injected at: 07/22/99 00:56

Data File: AE04531.MS

Dilution Factor: 1.00

Name: AE04531

Instrument ID: 20701-1284

Sample: Date: 7/21/1999 by Jerald Conway

ID File: VOC6241.QCI

Comment: Location: Lawrence / Madison (#5228)

Last Calibration: 07/22/99

Last Qcal Time: 07/22/99 08:11

Compound		R.T.	Scan#	Q	ion	Area	Conc	Units	Fit	Rf
1)	*107-06-2	Fluorobenzene	13.97	1195	96	633651	5.00	UG/L	997	1.000
2)	4-Bromofluorobenzene (SG)		21.08	1804	95	431239	5.00	UG/L	1000	0.681
3)	1,2-Dichlorobenzene-d4 (SG)		23.85	2042	152	270806	5.00	UG/L	790	0.428
4)	75-71-8	Dichlorodifluoromethane	4.57	391	85	3647	0.06	UG/L	811	0.453
5)	74-87-3	Chloromethane	0.00	441	47	0	Not Found	UG/L	0	0.000
6)	75-01-4	Vinyl Chloride	0.00	463	62	0	Not Found	UG/L	918	0.000
7)	74-83-9	Bromomethane	6.41	549	94	5801	0.26	UG/L	879	0.178
8)	75-00-3	Chloroethane	0.00	566	49	0	Not Found	UG/L	264	0.000
9)	75-69-4	Trichlorofluoromethane	7.32	627	101	9594	0.12	UG/L	987	0.652
10)	75-35-4	1,1-Dichloroethene	0.00	732	61	0	Not Found	UG/L	644	0.000
11)	75-09-2	Methylene Chloride	9.54	816	49	470399	1.44	UG/L	851	2.572
12)	156-60-5	Trans-1,2-Dichloroethene	0.00	867	61	0	Not Found	UG/L	393	0.000
13)	75-34-3	1,1-Dichloroethane	0.00	935	63	0	Not Found	UG/L	711	0.000
14)	156-59-4	Cis-1,2-Dichloroethene	11.97	1024	61	1051	0.02	UG/L	838	0.477
15)	590-20-7	2,2-Dichloropropane	0.00	1019	97	0	Not Found	UG/L	600	0.000
16)	74-97-5	Bromochloromethane	12.40	1061	49	2622	0.05	UG/L	799	0.432
17)	67-66-3	Chloroform	12.50	1069	83	376974	5.93	UG/L	952	0.502
18)	71-55-6	1,1,1-Trichloroethane	0.00	1108	97	0	Not Found	UG/L	824	0.000
19)	563-58-6	1,1-Dichloropropene	0.00	1128	75	0	Not Found	UG/L	474	0.000
20)	56-23-5	Carbon Tetrachloride	0.00	1128	117	0	Not Found	UG/L	830	0.000
21)	71-43-2	Benzene	13.54	1159	78	4214	0.03	UG/L	903	1.048
22)	107-06-2	1,2-Dichloroethane	0.00	1161	62	0	Not Found	UG/L	407	0.000
23)	79-01-6	Trichloroethene	14.59	1248	130	2197	0.06	UG/L	919	0.273
24)	78-87-5	1,2,-Dichloropropane	0.00	1284	63	0	Not Found	UG/L	522	0.000
25)	74-95-3	Dibromomethane	0.00	1299	93	0	Not Found	UG/L	867	0.000
26)	75-27-4	Bromodichloromethane	15.39	1317	83	56173	1.34	UG/L	970	0.331
27)	10061-01-5	Cis-1,3-Dichloropropene	0.00	1384	75	0	Not Found	UG/L	665	0.000
28)	108-88-3	Toluene	16.73	1432	91	29719	0.15	UG/L	975	1.527
29)	10061-02-6	Trans-1,3-Dichloropropene	0.00	1457	75	0	Not Found	UG/L	571	0.000
30)	79-00-5	1,1,2-Trichloroethane	0.00	1484	97	0	Not Found	UG/L	672	0.000

* Compound is ISTD

Operator ID: MC Quant Time: 07/22/99 09:30
 Output File: AE04531.1A2 Injected at: 07/22/99 00:56
 Data File: AE04531.MS Dilution Factor: 1.00
 Name: AE04531 Instrument ID: 20701-1284
 Sample Date: 7/21/1999 by Jerald Conway

ID File: VOC624I.QCI

Comment: Location: Lawrence / Madison (#5228)

Last Calibration: 07/22/99

Last Qcal Time: 07/22/99 08:11

	Compound	R.T.	Scan#	Q ion	Area	Conc	Units	Fit	Rf	
31)	142-28-9	1,3-Dichloropropane	17.67	1512	76	1831	0.05	UG/L	759	0.288
32)	127-18-4	Tetrachloroethene	17.68	1514	166	122901	3.36	UG/L	981	0.289
33)	124-48-1	Dibromochloromethane	18.09	1548	129	20936	0.85	UG/L	992	0.194
34)	106-93-4	1,2-Dibromoethane	0.00	1569	107	0	Not Found	UG/L	810	0.000
35)	108-90-7	Chlorobenzene	19.15	1639	112	3906	0.03	UG/L	909	0.977
36)	630-20-6	1,1,1,2-Tetrachloroethane	19.24	1647	131	1577	0.03	UG/L	802	0.372
37)	100-41-4	Ethylbenzene	19.26	1649	91	23565	0.11	UG/L	977	1.642
38)	108-38-3	1,3-Dimethylbenzene (m-Xylene	19.45	1665	91	55787	0.14	UG/L	994	3.120
39)	106-42-3	1,4-Dimethylbenzene (p-Xylene	19.45	1665	91	55787	0.14	UG/L	989	3.120
40)	95-47-6	1,2-Dimethylbenzene (o-Xylene	20.16	1726	91	24121	0.13	UG/L	827	1.510
41)	100-42-5	Styrene	20.16	1726	104	9010	0.10	UG/L	945	0.688
42)	75-25-2	Bromoform	20.58	1762	171	7909	0.36	UG/L	847	0.173
43)	98-82-8	Isopropylbenzene	20.75	1777	105	39460	0.18	UG/L	963	1.697
44)	79-34-5	1,1,2,2-Tetrachloroethane	0.00	1817	83	0	Not Found	UG/L	543	0.000
45)	96-18-4	1,2,3-Trichloropropane	0.00	1828	75	0	Not Found	UG/L	684	0.000
46)	108-86-1	Bromobenzene	0.00	1833	77	0	Not Found	UG/L	913	0.000
47)	103-65-1	n-Propylbenzene	21.44	1836	91	22018	0.09	UG/L	943	2.042
48)	95-49-8	2-Chlorotoluene	21.70	1858	126	2522	0.04	UG/L	838	0.464
49)	108-67-8	1,3,5-Trimethylbenzene	21.73	1860	105	39321	0.17	UG/L	677	1.778
50)	106-43-4	4-Chlorotoluene	21.86	1872	91	17802	0.10	UG/L	841	1.383
51)	98-06-6	tert-Butylbenzene	22.32	1911	119	46637	0.20	UG/L	907	1.840
52)	95-63-6	1,2,4-Trimethylbenzene	22.42	1920	105	22135	0.11	UG/L	930	1.588
53)	135-98-8	sec-Butylbenzene	22.70	1944	105	52845	0.21	UG/L	757	1.963
54)	99-87-6	4-Isopropyltoluene	22.91	1962	119	157752	0.74	UG/L	977	1.687
55)	541-73-1	1,3-Dichlorobenzene	23.02	1971	146	28892	0.28	UG/L	966	0.824
56)	106-46-7	1,4-Dichlorobenzene	23.16	1983	146	79154	0.64	UG/L	966	0.969
57)	104-51-8	n-Butylbenzene	0.00	2020	91	0	Not Found	UG/L	888	0.000
58)	95-50-1	1,2-Dichlorobenzene	0.00	2046	146	0	Not Found	UG/L	672	0.000
59)	96-12-8	1,2-Dibromo-3-Chloropropane	0.00	2170	75	0	Not Found	UG/L	922	0.000
60)	120-82-1	1,2,4-Trichlorobenzene	27.11	2322	180	8965	0.21	UG/L	902	0.345

* Compound is ISTD

Operator ID: MC Quant Time: 07/22/99 09:30
Output File: AE04531.1A2 Injected at: 07/22/99 00:56
Data File: AE04531.MS Dilution Factor: 1.00
Name: AE04531 Instrument ID: 20701-1284
Sample Date: 7/21/1999 by Jerald Conway

ID File: VOC624I.QCI

Comment: Location: Lawrence / Madison (#5228)

Last Calibration: 07/22/99

Last Qcal Time: 07/22/99 08:11

	Compound	R.T.	Scan#	Q ion	Area	Conc	Units	Fit	Rf
61)	87-68-3 Hexachlorobutadiene	27.45	2351	225	18252	0.29	UG/L	964	0.489
62)	91-20-3 Naphthalene	27.79	2380	128	19687	0.27	UG/L	916	0.585
63)	82-61-6 1,2,3-Trichlorobenzene	28.38	2430	180	10924	0.25	UG/L	901	0.345

* Compound is ISTD

Operator ID: MC

Quant Time: 07/22/99 09:30

Output File: AE04532.1A2

Injected at: 07/22/99 01:36

Data File: AE04532.MS

Dilution Factor: 1.00

Name: AE04532

Instrument ID: 20701-1284

Sample: Date: 7/21/1999 by Jerald Conway

ID File: VOC624I.QCI

Comment: Location: McDonough / Madison (#5237)

Last Calibration: 07/22/99

Last Qcal Time: 07/22/99 08:11

	Compound	R.T.	Scan#	Q ion	Area	Conc	Units	Fit	Rf
1)	*107-06-2 Fluorobenzene	13.97	1197	96	612611	5.00	UG/L	996	1.000
2)	4-Bromofluorobenzene (SG)	21.07	1805	95	393258	5.00	UG/L	999	0.642
3)	1,2-Dichlorobenzene-d4 (SG)	23.84	2042	152	258377	5.00	UG/L	699	0.422
4)	75-71-8 Dichlorodifluoromethane	4.57	391	85	4030	0.07	UG/L	901	0.453
5)	74-87-3 Chloromethane	5.11	438	47	3275	0.12	UG/L	509	0.219
6)	75-01-4 Vinyl Chloride	0.00	465	62	0	Not Found	UG/L	884	0.000
7)	74-83-9 Bromomethane	6.42	550	94	5520	0.25	UG/L	875	0.178
8)	75-00-3 Chloroethane	0.00	566	49	0	Not Found	UG/L	147	0.000
9)	75-69-4 Trichlorofluoromethane	7.33	627	101	9414	0.12	UG/L	976	0.652
10)	75-35-4 1,1-Dichloroethene	0.00	732	61	0	Not Found	UG/L	664	0.000
11)	75-09-2 Methylene Chloride	9.56	818	49	485711	1.55	UG/L	861	2.554
12)	156-60-5 Trans-1,2-Dichloroethene	0.00	869	61	0	Not Found	UG/L	850	0.000
13)	75-34-3 1,1-Dichloroethane	0.00	936	63	0	Not Found	UG/L	522	0.000
14)	156-59-4 Cis-1,2-Dichloroethene	11.99	1026	61	1313	0.02	UG/L	725	0.477
15)	590-20-7 2,2-Dichloropropane	0.00	1026	97	0	Not Found	UG/L	717	0.000
16)	74-97-5 Bromochloromethane	12.40	1062	49	3215	0.06	UG/L	833	0.432
17)	67-66-3 Chloroform	12.50	1071	83	391194	6.31	UG/L	953	0.506
18)	71-55-6 1,1,1-Trichloroethane	0.00	1105	97	0	Not Found	UG/L	580	0.000
19)	563-58-6 1,1-Dichloropropene	0.00	1128	75	0	Not Found	UG/L	327	0.000
20)	56-23-5 Carbon Tetrachloride	0.00	1132	117	0	Not Found	UG/L	895	0.000
21)	71-43-2 Benzene	13.56	1161	78	4454	0.03	UG/L	925	1.048
22)	107-06-2 1,2-Dichloroethane	0.00	1162	62	0	Not Found	UG/L	193	0.000
23)	79-01-6 Trichloroethene	14.61	1251	130	774	0.02	UG/L	831	0.273
24)	78-87-5 1,2,-Dichloropropane	0.00	1284	63	0	Not Found	UG/L	366	0.000
25)	74-95-3 Dibromomethane	0.00	1302	93	0	Not Found	UG/L	551	0.000
26)	75-27-4 Bromodichloromethane	15.40	1319	83	55018	1.36	UG/L	969	0.331
27)	10061-01-5 Cis-1,3-Dichloropropene	0.00	1384	75	0	Not Found	UG/L	332	0.000
28)	108-88-3 Toluene	16.73	1433	91	173846	0.93	UG/L	986	1.523
29)	10061-02-6 Trans-1,3-Dichloropropene	17.09	1464	75	4521	0.10	UG/L	759	0.384
30)	79-00-5 1,1,2-Trichloroethane	0.00	1485	97	0	Not Found	UG/L	645	0.000

* Compound is ISTD

Operator ID: MC Quant Time: 07/22/99 09:30
 Output File: AE04532.1A2 Injected at: 07/22/99 01:36
 Data File: AE04532.MS Dilution Factor: 1.00
 Name: AE04532 Instrument ID: 20701-1284
 Sample: Date: 7/21/1999 by Jerald Conway

ID File: VOC624I.QCI
 Comment: Location: McDonough / Madison (#5237)
 Last Calibration: 07/22/99 Last Qcal Time: 07/22/99 08:11

	Compound	R.T.	Scan#	Q ion	Area	Conc	Units	Fit	Rf
61)	87-68-3 Hexachlorobutadiene	27.47	2354	225	9179	0.15	UG/L	883	0.492
62)	91-20-3 Naphthalene	27.77	2379	128	26262	0.37	UG/L	946	0.585
63)	82-61-6 1,2,3-Trichlorobenzene	0.00	2430	180	0	Not Found	UG/L	744	0.000

* Compound is ISTD

Operator ID: MC Quant Time: 07/22/99 09:31
 Output File: AE04533.1A2 Injected at: 07/22/99 02:16
 Data File: AE04533.MS Dilution Factor: 1.00
 Name: AE04533 Instrument ID: 20701-1284
 Sample Date: 7/21/1999 by Jerald Conway

ID File: VOC624I.QCI

Comment: Location: Hull / Madison (#5237A)

Last Calibration: 07/22/99

Last Qcal Time: 07/22/99 08:11

	Compound	R.T.	Scan#	Q ion	Area	Conc	Units	Fit	Rf
1)	*107-06-2 Fluorobenzene	13.97	1196	96	602770	5.00	UG/L	995	1.000
2)	4-Bromofluorobenzene (SG)	21.08	1805	95	409472	5.00	UG/L	999	0.680
3)	1,2-Dichlorobenzene-d4 (SG)	23.84	2042	152	262780	5.00	UG/L	679	0.436
4)	75-71-8 Dichlorodifluoromethane	4.55	390	85	4140	0.08	UG/L	855	0.453
5)	74-87-3 Chloromethane	0.00	442	47	0	Not Found	UG/L	37	0.000
6)	75-01-4 Vinyl Chloride	0.00	465	62	0	Not Found	UG/L	748	0.000
7)	74-83-9 Bromomethane	6.47	553	94	1849	0.09	UG/L	933	0.179
8)	75-00-3 Chloroethane	0.00	566	49	0	Not Found	UG/L	398	0.000
9)	75-69-4 Trichlorofluoromethane	7.33	627	101	9915	0.13	UG/L	985	0.652
10)	75-35-4 1,1-Dichloroethene	0.00	732	61	0	Not Found	UG/L	481	0.000
11)	75-09-2 Methylene Chloride	9.54	817	49	444668	1.43	UG/L	824	2.573
12)	156-60-5 Trans-1,2-Dichloroethene	0.00	865	61	0	Not Found	UG/L	726	0.000
13)	75-34-3 1,1-Dichloroethane	0.00	941	63	0	Not Found	UG/L	722	0.000
14)	156-59-4 Cis-1,2-Dichloroethene	0.00	1026	61	0	Not Found	UG/L	756	0.000
15)	590-20-7 2,2-Dichloropropane	0.00	1026	97	0	Not Found	UG/L	526	0.000
16)	74-97-5 Bromochloromethane	0.00	1062	49	0	Not Found	UG/L	647	0.000
17)	67-66-3 Chloroform	12.50	1070	83	477095	7.62	UG/L	957	0.520
18)	71-55-6 1,1,1-Trichloroethane	12.89	1104	97	1603	0.02	UG/L	723	0.634
19)	563-58-6 1,1-Dichloropropene	0.00	1128	75	0	Not Found	UG/L	383	0.000
20)	56-23-5 Carbon Tetrachloride	0.00	1133	117	0	Not Found	UG/L	813	0.000
21)	71-43-2 Benzene	13.54	1160	78	6160	0.05	UG/L	894	1.048
22)	107-06-2 1,2-Dichloroethane	0.00	1162	62	0	Not Found	UG/L	393	0.000
23)	79-01-6 Trichloroethene	14.58	1248	130	1023	0.03	UG/L	832	0.273
24)	78-87-5 1,2,-Dichloropropane	0.00	1284	63	0	Not Found	UG/L	215	0.000
25)	74-95-3 Dibromomethane	0.00	1302	93	0	Not Found	UG/L	695	0.000
26)	75-27-4 Bromodichloromethane	15.39	1318	83	73869	1.83	UG/L	981	0.336
27)	10061-01-5 Cis-1,3-Dichloropropene	0.00	1384	75	0	Not Found	UG/L	632	0.000
28)	108-88-3 Toluene	16.74	1434	91	8577	0.05	UG/L	943	1.528
29)	10061-02-6 Trans-1,3-Dichloropropene	0.00	1457	75	0	Not Found	UG/L	663	0.000
30)	79-00-5 1,1,2-Trichloroethane	0.00	1485	97	0	Not Found	UG/L	513	0.000

* Compound is ISTD

Operator ID: MC Quant Time: 07/22/99 09:31
 Output File: AE04533.1A2 Injected at: 07/22/99 02:16
 Data File: AE04533.MS Dilution Factor: 1.00
 Name: AE04533 Instrument ID: 20701-1284
 Sample: Date: 7/21/1999 by Jerald Conway

ID File: VOC624I.QCI

Comment: Location: Hull / Madison (#5237A)

Last Calibration: 07/22/99

Last Qcal Time: 07/22/99 08:11

	Compound	R.T.	Scan#	Q ion	Area	Conc	Units	Fit	Rf	
31)	142-28-9	1,3-Dichloropropane	0.00	1513	76	0	Not Found	UG/L	453	0.000
32)	127-18-4	Tetrachloroethene	17.68	1515	166	126763	3.69	UG/L	983	0.286
33)	124-48-1	Dibromochloromethane	18.09	1549	129	26533	1.12	UG/L	988	0.197
34)	106-93-4	1,2-Dibromoethane	0.00	1572	107	0	Not Found	UG/L	556	0.000
35)	108-90-7	Chlorobenzene	0.00	1640	112	0	Not Found	UG/L	719	0.000
36)	630-20-6	1,1,1,2-Tetrachloroethane	0.00	1655	131	0	Not Found	UG/L	785	0.000
37)	100-41-4	Ethylbenzene	19.25	1649	91	11203	0.06	UG/L	932	1.643
38)	108-38-3	1,3-Dimethylbenzene (m-Xylene	19.45	1666	91	15954	0.04	UG/L	979	3.120
39)	106-42-3	1,4-Dimethylbenzene (p-Xylene	19.45	1666	91	15954	0.04	UG/L	973	3.120
40)	95-47-6	1,2-Dimethylbenzene (o-Xylene	20.15	1726	91	9969	0.05	UG/L	728	1.509
41)	100-42-5	Styrene	20.15	1726	104	4369	0.05	UG/L	881	0.687
42)	75-25-2	Bromoform	20.57	1762	171	7882	0.38	UG/L	902	0.173
43)	98-82-8	Isopropylbenzene	20.76	1778	105	9747	0.05	UG/L	855	1.697
44)	79-34-5	1,1,2,2-Tetrachloroethane	0.00	1818	83	0	Not Found	UG/L	627	0.000
45)	96-18-4	1,2,3-Trichloropropane	0.00	1829	75	0	Not Found	UG/L	106	0.000
46)	108-86-1	Bromobenzene	21.42	1835	77	4291	0.04	UG/L	828	0.859
47)	103-65-1	n-Propylbenzene	21.47	1839	91	3487	0.01	UG/L	962	2.043
48)	95-49-8	2-Chlorotoluene	0.00	1859	126	0	Not Found	UG/L	760	0.000
49)	108-67-8	1,3,5-Trimethylbenzene	21.74	1862	105	15510	0.07	UG/L	889	1.782
50)	106-43-4	4-Chlorotoluene	21.86	1873	91	6342	0.04	UG/L	708	1.384
51)	98-06-6	tert-Butylbenzene	22.35	1914	119	22561	0.10	UG/L	926	1.842
52)	95-63-6	1,2,4-Trimethylbenzene	22.41	1920	105	15899	0.08	UG/L	915	1.588
53)	135-98-8	sec-Butylbenzene	0.00	1947	105	0	Not Found	UG/L	699	0.000
54)	99-87-6	4-Isopropyltoluene	22.91	1962	119	39026	0.19	UG/L	955	1.703
55)	541-73-1	1,3-Dichlorobenzene	23.01	1971	146	18177	0.18	UG/L	949	0.826
56)	106-46-7	1,4-Dichlorobenzene	23.16	1984	146	54335	0.46	UG/L	965	0.981
57)	104-51-8	n-Butylbenzene	23.65	2026	91	24134	0.13	UG/L	878	1.493
58)	95-50-1	1,2-Dichlorobenzene	0.00	2046	146	0	Not Found	UG/L	527	0.000
59)	96-12-8	1,2-Dibromo-3-Chloropropane	0.00	2172	75	0	Not Found	UG/L	654	0.000
60)	120-82-1	1,2,4-Trichlorobenzene	27.15	2326	180	6532	0.16	UG/L	833	0.345

* Compound is ISTD

Operator ID: MC Quant Time: 07/22/99 09:31
Output File: AE04533.1A2 Injected at: 07/22/99 02:16
Data File: AE04533.MS Dilution Factor: 1.00
Name: AE04533 Instrument ID: 20701-1284
Sample Date: 7/21/1999 by Jerald Conway

ID File: VOC624I.QCI
Comment: Location: Hull / Madison (#5237A)
Last Calibration: 07/22/99 Last Qcal Time: 07/22/99 08:11

		Compound	R.T.	Scan#	Q ion	Area	Conc	Units	Fit	Rf
61)	87-68-3	Hexachlorobutadiene	27.47	2354	225	11214	0.19	UG/L	809	0.492
62)	91-20-3	Naphthalene	27.77	2380	128	14209	0.20	UG/L	895	0.585
63)	82-61-6	1,2,3-Trichlorobenzene	28.38	2431	180	6185	0.15	UG/L	918	0.346

* Compound is ISTD

Operator ID: MC Quant Time: 07/22/99 09:31
 Output File: AE04534.1A2 Injected at: 07/22/99 02:56
 Data File: AE04534.MS Dilution Factor: 1.00
 Name: AE04534 Instrument ID: 20701-1284
 Sample Date: 7/21/1999 by Jerald Conway

ID File: VOC624I.QCI

Comment: Location: Decatur / Madison (#5253)

Last Calibration: 07/22/99

Last Qcal Time: 07/22/99 08:11

	Compound	R.T.	Scan#	Q ion	Area	Conc	Units	Fit	Rf
1)	*107-06-2 Fluorobenzene	13.97	1197	96	601300	5.00	UG/L	996	1.000
2)	4-Bromofluorobenzene (SG)	21.07	1805	95	397872	5.00	UG/L	999	0.662
3)	1,2-Dichlorobenzene-d4 (SG)	23.85	2043	152	268511	5.00	UG/L	745	0.447
4)	75-71-8 Dichlorodifluoromethane	4.57	391	85	3892	0.07	UG/L	822	0.453
5)	74-87-3 Chloromethane	0.00	438	47	0	Not Found	UG/L	712	0.000
6)	75-01-4 Vinyl Chloride	0.00	469	62	0	Not Found	UG/L	907	0.000
7)	74-83-9 Bromomethane	6.39	547	94	6407	0.30	UG/L	880	0.177
8)	75-00-3 Chloroethane	0.00	566	49	0	Not Found	UG/L	0	0.000
9)	75-69-4 Trichlorofluoromethane	7.33	628	101	9259	0.12	UG/L	976	0.652
10)	75-35-4 1,1-Dichloroethene	0.00	732	61	0	Not Found	UG/L	426	0.000
11)	75-09-2 Methylene Chloride	9.54	817	49	396904	1.27	UG/L	812	2.600
12)	156-60-5 Trans-1,2-Dichloroethene	10.14	868	61	1632	0.03	UG/L	720	0.444
13)	75-34-3 1,1-Dichloroethane	0.00	941	63	0	Not Found	UG/L	846	0.000
14)	156-59-4 Cis-1,2-Dichloroethene	11.97	1025	61	1462	0.03	UG/L	877	0.477
15)	590-20-7 2,2-Dichloropropane	0.00	1025	97	0	Not Found	UG/L	740	0.000
16)	74-97-5 Bromochloromethane	0.00	1061	49	0	Not Found	UG/L	764	0.000
17)	67-66-3 Chloroform	12.51	1071	83	560987	8.76	UG/L	957	0.533
18)	71-55-6 1,1,1-Trichloroethane	0.00	1105	97	0	Not Found	UG/L	623	0.000
19)	563-58-6 1,1-Dichloropropene	0.00	1128	75	0	Not Found	UG/L	534	0.000
20)	56-23-5 Carbon Tetrachloride	0.00	1132	117	0	Not Found	UG/L	910	0.000
21)	71-43-2 Benzene	13.55	1160	78	5326	0.04	UG/L	931	1.048
22)	107-06-2 1,2-Dichloroethane	0.00	1162	62	0	Not Found	UG/L	393	0.000
23)	79-01-6 Trichloroethene	14.61	1251	130	1233	0.04	UG/L	889	0.273
24)	78-87-5 1,2,-Dichloropropane	0.00	1284	63	0	Not Found	UG/L	362	0.000
25)	74-95-3 Dibromomethane	0.00	1301	93	0	Not Found	UG/L	768	0.000
26)	75-27-4 Bromodichloromethane	15.39	1319	83	85686	2.10	UG/L	971	0.339
27)	10061-01-5 Cis-1,3-Dichloropropene	0.00	1379	75	0	Not Found	UG/L	703	0.000
28)	108-88-3 Toluene	16.74	1434	91	10925	0.06	UG/L	971	1.528
29)	10061-02-6 Trans-1,3-Dichloropropene	0.00	1457	75	0	Not Found	UG/L	698	0.000
30)	79-00-5 1,1,2-Trichloroethane	0.00	1485	97	0	Not Found	UG/L	500	0.000

* Compound is ISTD

Operator ID: MC Quant Time: 07/22/99 09:31
 Output File: AE04534.1A2 Injected at: 07/22/99 02:56
 Data File: AE04534.MS Dilution Factor: 1.00
 Name: AE04534 Instrument ID: 20701-1284
 Sample: Date: 7/21/1999 by Jerald Conway

ID File: VOC624I.QCI

Comment: Location: Decatur / Madison (#5253)

Last Calibration: 07/22/99

Last Qcal Time: 07/22/99 08:11

	Compound	R.T.	Scan#	Q ion	Area	Conc	Units	Fit	Rf
31)	142-28-9 1,3-Dichloropropane	0.00	1513	76	0	Not Found	UG/L	519	0.000
32)	127-18-4 Tetrachloroethene	17.71	1517	166	11730	0.30	UG/L	979	0.323
33)	124-48-1 Dibromochloromethane	18.08	1549	129	28640	1.20	UG/L	992	0.198
34)	106-93-4 1,2-Dibromoethane	0.00	1572	107	0	Not Found	UG/L	563	0.000
35)	108-90-7 Chlorobenzene	19.13	1639	112	1023	0.01	UG/L	844	0.978
36)	630-20-6 1,1,1,2-Tetrachloroethane	0.00	1649	131	0	Not Found	UG/L	559	0.000
37)	100-41-4 Ethylbenzene	19.27	1651	91	12860	0.07	UG/L	962	1.643
38)	108-38-3 1,3-Dimethylbenzene (m-Xylene)	19.45	1666	91	16095	0.04	UG/L	982	3.120
39)	106-42-3 1,4-Dimethylbenzene (p-Xylene)	19.45	1666	91	16095	0.04	UG/L	982	3.120
40)	95-47-6 1,2-Dimethylbenzene (o-Xylene)	20.15	1726	91	11726	0.06	UG/L	747	1.509
41)	100-42-5 Styrene	20.16	1727	104	5203	0.06	UG/L	928	0.687
42)	75-25-2 Bromoform	20.58	1763	171	9336	0.45	UG/L	882	0.174
43)	98-82-8 Isopropylbenzene	20.76	1778	105	11341	0.06	UG/L	914	1.697
44)	79-34-5 1,1,2,2-Tetrachloroethane	0.00	1818	83	0	Not Found	UG/L	388	0.000
45)	96-18-4 1,2,3-Trichloropropane	0.00	1829	75	0	Not Found	UG/L	110	0.000
46)	108-86-1 Bromobenzene	0.00	1836	77	0	Not Found	UG/L	945	0.000
47)	103-65-1 n-Propylbenzene	21.46	1838	91	11331	0.05	UG/L	947	2.043
48)	95-49-8 2-Chlorotoluene	21.73	1862	126	2649	0.05	UG/L	816	0.464
49)	108-67-8 1,3,5-Trimethylbenzene	21.72	1861	105	12328	0.06	UG/L	861	1.783
50)	106-43-4 4-Chlorotoluene	0.00	1866	91	0	Not Found	UG/L	768	0.000
51)	98-06-6 tert-Butylbenzene	22.34	1914	119	20208	0.09	UG/L	838	1.842
52)	95-63-6 1,2,4-Trimethylbenzene	22.40	1919	105	16785	0.09	UG/L	913	1.588
53)	135-98-8 sec-Butylbenzene	0.00	1947	105	0	Not Found	UG/L	621	0.000
54)	99-87-6 4-Isopropyltoluene	22.91	1963	119	35055	0.17	UG/L	916	1.704
55)	541-73-1 1,3-Dichlorobenzene	23.02	1972	146	19618	0.20	UG/L	961	0.826
56)	106-46-7 1,4-Dichlorobenzene	23.15	1984	146	58971	0.50	UG/L	965	0.978
57)	104-51-8 n-Butylbenzene	23.68	2029	91	20681	0.12	UG/L	872	1.494
58)	95-50-1 1,2-Dichlorobenzene	0.00	2046	146	0	Not Found	UG/L	504	0.000
59)	96-12-8 1,2-Dibromo-3-Chloropropane	0.00	2173	75	0	Not Found	UG/L	761	0.000
60)	120-82-1 1,2,4-Trichlorobenzene	27.16	2327	180	7669	0.19	UG/L	807	0.345

* Compound is ISTD

Operator ID: MC Quant Time: 07/22/99 09:31
Output File: AE04534.1A2 Injected at: 07/22/99 02:56
Data File: AE04534.MS Dilution Factor: 1.00
Name: AE04534 Instrument ID: 20701-1284
Sample Date: 7/21/1999 by Jerald Conway

ID File: VOC624I.QCI

Comment: Location: Decatur / Madison (#5253)

Last Calibration: 07/22/99

Last Qcal Time: 07/22/99 08:11

	Compound	R.T.	Scan#	Q ion	Area	Conc	Units	Fit	Rf
61)	87-68-3 Hexachlorobutadiene	27.44	2351	225	11460	0.19	UG/L	903	0.491
62)	91-20-3 Naphthalene	27.79	2381	128	14438	0.21	UG/L	919	0.585
63)	82-61-6 1,2,3-Trichlorobenzene	0.00	2432	180	0	Not Found	UG/L	755	0.000

* Compound is ISTD

Operator ID: MC

Quant Time: 07/22/99 09:32

Output File: AE04535.1A2

Injected at: 07/22/99 03:36

Data File: AE04535.MS

Dilution Factor: 1.00

Name: AE04535

Instrument ID: 20701-1284

Sample: Date: 7/21/1999 by Jerald Conway

ID File: VOC624I.QCI

Comment: Location: McDonough / Dexter (#5240)

Last Calibration: 07/22/99

Last Qcal Time: 07/22/99 08:11

	Compound	R.T.	Scan#	Q ion	Area	Conc	Units	Fit	Rf
1)	*107-06-2 Fluorobenzene	13.97	1195	96	633863	5.00	UG/L	997	1.000
2)	4-Bromofluorobenzene (SG)	21.07	1804	95	428490	5.00	UG/L	999	0.676
3)	1,2-Dichlorobenzene-d4 (SG)	23.83	2041	152	272758	5.00	UG/L	701	0.431
4)	75-71-8 Dichlorodifluoromethane	4.57	391	85	3916	0.07	UG/L	865	0.453
5)	74-87-3 Chloromethane	0.00	441	47	0	Not Found	UG/L	0	0.000
6)	75-01-4 Vinyl Chloride	0.00	458	62	0	Not Found	UG/L	974	0.000
7)	74-83-9 Bromomethane	6.41	549	94	9714	0.44	UG/L	910	0.176
8)	75-00-3 Chloroethane	0.00	566	49	0	Not Found	UG/L	265	0.000
9)	75-69-4 Trichlorofluoromethane	7.33	628	101	10492	0.13	UG/L	979	0.652
10)	75-35-4 1,1-Dichloroethene	0.00	732	61	0	Not Found	UG/L	257	0.000
11)	75-09-2 Methylene Chloride	9.54	816	49	470770	1.44	UG/L	809	2.571
12)	156-60-5 Trans-1,2-Dichloroethene	0.00	867	61	0	Not Found	UG/L	377	0.000
13)	75-34-3 1,1-Dichloroethane	0.00	935	63	0	Not Found	UG/L	395	0.000
14)	156-59-4 Cis-1,2-Dichloroethene	11.97	1024	61	5266	0.09	UG/L	930	0.477
15)	590-20-7 2,2-Dichloropropane	0.00	1019	97	0	Not Found	UG/L	692	0.000
16)	74-97-5 Bromochloromethane	0.00	1062	49	0	Not Found	UG/L	734	0.000
17)	67-66-3 Chloroform	12.50	1069	83	45280	0.76	UG/L	942	0.470
18)	71-55-6 1,1,1-Trichloroethane	12.91	1104	97	1325	0.02	UG/L	709	0.634
19)	563-58-6 1,1-Dichloropropene	0.00	1128	75	0	Not Found	UG/L	508	0.000
20)	56-23-5 Carbon Tetrachloride	0.00	1129	117	0	Not Found	UG/L	914	0.000
21)	71-43-2 Benzene	13.53	1158	78	5076	0.04	UG/L	932	1.048
22)	107-06-2 1,2-Dichloroethane	0.00	1161	62	0	Not Found	UG/L	695	0.000
23)	79-01-6 Trichloroethene	14.59	1249	130	18918	0.55	UG/L	960	0.274
24)	78-87-5 1,2,-Dichloropropane	0.00	1284	63	0	Not Found	UG/L	310	0.000
25)	74-95-3 Dibromomethane	0.00	1302	93	0	Not Found	UG/L	515	0.000
26)	75-27-4 Bromodichloromethane	15.40	1318	83	9698	0.24	UG/L	961	0.319
27)	10061-01-5 Cis-1,3-Dichloropropene	0.00	1383	75	0	Not Found	UG/L	819	0.000
28)	108-88-3 Toluene	16.72	1431	91	12753	0.07	UG/L	977	1.528
29)	10061-02-6 Trans-1,3-Dichloropropene	0.00	1457	75	0	Not Found	UG/L	556	0.000
30)	79-00-5 1,1,2-Trichloroethane	0.00	1484	97	0	Not Found	UG/L	461	0.000

* Compound is ISTD

Operator ID: MC Quant Time: 07/22/99 09:32
 Output File: AE04535.1A2 Injected at: 07/22/99 03:36
 Data File: AE04535.MS Dilution Factor: 1.00
 Name: AE04535 Instrument ID: 20701-1284
 Sample: Date: 7/21/1999 by Jerald Conway

ID File: VOC624I.QCI

Comment: Location: McDonough / Dexter (#5240)

Last Calibration: 07/22/99

Last Qcal Time: 07/22/99 08:11

	Compound	R.T.	Scan#	Q ion	Area	Conc	Units	Fit	Rf
31)	142-28-9 1,3-Dichloropropane	0.00	1512	76	0	Not Found	UG/L	487	0.000
32)	127-18-4 Tetrachloroethene	17.70	1515	166	10520	0.26	UG/L	983	0.324
33)	124-48-1 Dibromochloromethane	18.09	1548	129	6589	0.28	UG/L	987	0.188
34)	106-93-4 1,2-Dibromoethane	0.00	1572	107	0	Not Found	UG/L	665	0.000
35)	108-90-7 Chlorobenzene	19.13	1638	112	5320	0.04	UG/L	928	0.977
36)	630-20-6 1,1,1,2-Tetrachloroethane	0.00	1650	131	0	Not Found	UG/L	736	0.000
37)	100-41-4 Ethylbenzene	19.26	1649	91	13793	0.07	UG/L	963	1.643
38)	108-38-3 1,3-Dimethylbenzene (m-Xylene)	19.45	1665	91	28019	0.07	UG/L	991	3.120
39)	106-42-3 1,4-Dimethylbenzene (p-Xylene)	19.45	1665	91	28019	0.07	UG/L	989	3.120
40)	95-47-6 1,2-Dimethylbenzene (o-Xylene)	20.16	1726	91	18213	0.10	UG/L	889	1.510
41)	100-42-5 Styrene	20.18	1728	104	5914	0.07	UG/L	845	0.687
42)	75-25-2 Bromoform	20.58	1762	171	4945	0.23	UG/L	888	0.172
43)	98-82-8 Isopropylbenzene	20.74	1776	105	17000	0.08	UG/L	907	1.697
44)	79-34-5 1,1,2,2-Tetrachloroethane	0.00	1817	83	0	Not Found	UG/L	433	0.000
45)	96-18-4 1,2,3-Trichloropropane	0.00	1828	75	0	Not Found	UG/L	537	0.000
46)	108-86-1 Bromobenzene	21.41	1833	77	3565	0.03	UG/L	911	0.859
47)	103-65-1 n-Propylbenzene	21.46	1837	91	9252	0.04	UG/L	868	2.043
48)	95-49-8 2-Chlorotoluene	21.71	1859	126	1221	0.02	UG/L	914	0.464
49)	108-67-8 1,3,5-Trimethylbenzene	21.74	1861	105	16989	0.08	UG/L	885	1.782
50)	106-43-4 4-Chlorotoluene	21.87	1872	91	7526	0.04	UG/L	858	1.384
51)	98-06-6 tert-Butylbenzene	22.32	1911	119	17878	0.08	UG/L	921	1.843
52)	95-63-6 1,2,4-Trimethylbenzene	22.40	1918	105	19367	0.10	UG/L	937	1.588
53)	135-98-8 sec-Butylbenzene	22.71	1945	105	17016	0.07	UG/L	785	1.964
54)	99-87-6 4-Isopropyltoluene	22.90	1961	119	32874	0.15	UG/L	937	1.705
55)	541-73-1 1,3-Dichlorobenzene	23.01	1971	146	16593	0.16	UG/L	950	0.827
56)	106-46-7 1,4-Dichlorobenzene	23.16	1983	146	95170	0.78	UG/L	965	0.960
57)	104-51-8 n-Butylbenzene	23.68	2028	91	12274	0.06	UG/L	856	1.496
58)	95-50-1 1,2-Dichlorobenzene	0.00	2046	146	0	Not Found	UG/L	645	0.000
59)	96-12-8 1,2-Dibromo-3-Chloropropane	0.00	2172	75	0	Not Found	UG/L	447	0.000
60)	120-82-1 1,2,4-Trichlorobenzene	27.14	2324	180	5685	0.13	UG/L	826	0.345

* Compound is ISTD

Operator ID: MC Quant Time: 07/22/99 09:32
Output File: AE04535.1A2 Injected at: 07/22/99 03:36
Data File: AE04535.MS Dilution Factor: 1.00
Name: AE04535 Instrument ID: 20701-1284
Sample Date: 7/21/1999 by Jerald Conway

ID File: VOC624I.QCI

Comment: Location: McDonough / Dexter (#5240)

Last Calibration: 07/22/99

Last Qcal Time: 07/22/99 08:11

	Compound	R.T.	Scan#	Q ion	Area	Conc	Units	Fit	Rf
61)	87-68-3 Hexachlorobutadiene	27.47	2353	225	10046	0.16	UG/L	882	0.492
62)	91-20-3 Naphthalene	27.77	2378	128	13270	0.18	UG/L	916	0.585
63)	82-61-6 1,2,3-Trichlorobenzene	28.38	2430	180	5058	0.12	UG/L	861	0.346

* Compound is ISTD

Operator ID: MC Quant Time: 07/22/99 09:32
 Output File: AE04536.1A2 Injected at: 07/22/99 05:35
 Data File: AE04536.MS Dilution Factor: 1.00
 Name: AE04536 Instrument ID: 20701-1284
 Sample Date: 7/21/1999 by Jerald Conway

ID File: VOC624I.QCI

Comment: Location: Lawrence / Dexter (#5231)

Last Calibration: 07/22/99

Last Qcal Time: 07/22/99 08:11

	Compound	R.T.	Scan#	Q ion	Area	Conc	Units	Fit	Rf
1)	*107-06-2 Fluorobenzene	13.97	1196	96	614200	5.00	UG/L	996	1.000
2)	4-Bromofluorobenzene (SG)	21.07	1804	95	405587	5.00	UG/L	999	0.661
3)	1,2-Dichlorobenzene-d4 (SG)	23.84	2041	152	268179	5.00	UG/L	743	0.437
4)	75-71-8 Dichlorodifluoromethane	4.57	391	85	3997	0.07	UG/L	802	0.453
5)	74-87-3 Chloromethane	0.00	441	47	0	Not Found	UG/L	54	0.000
6)	75-01-4 Vinyl Chloride	0.00	465	62	0	Not Found	UG/L	401	0.000
7)	74-83-9 Bromomethane	6.40	548	94	6442	0.30	UG/L	876	0.177
8)	75-00-3 Chloroethane	0.00	565	49	0	Not Found	UG/L	634	0.000
9)	75-69-4 Trichlorofluoromethane	7.33	628	101	8360	0.10	UG/L	986	0.653
10)	75-35-4 1,1-Dichloroethene	0.00	732	61	0	Not Found	UG/L	300	0.000
11)	75-09-2 Methylene Chloride	9.55	816	49	482997	1.54	UG/L	812	2.557
12)	156-60-5 Trans-1,2-Dichloroethene	0.00	867	61	0	Not Found	UG/L	466	0.000
13)	75-34-3 1,1-Dichloroethane	0.00	935	63	0	Not Found	UG/L	598	0.000
14)	156-59-4 Cis-1,2-Dichloroethene	0.00	1026	61	0	Not Found	UG/L	866	0.000
15)	590-20-7 2,2-Dichloropropane	0.00	1026	97	0	Not Found	UG/L	535	0.000
16)	74-97-5 Bromochloromethane	0.00	1060	49	0	Not Found	UG/L	713	0.000
17)	67-66-3 Chloroform	12.50	1070	83	93299	1.60	UG/L	948	0.476
18)	71-55-6 1,1,1-Trichloroethane	0.00	1105	97	0	Not Found	UG/L	589	0.000
19)	563-58-6 1,1-Dichloropropene	0.00	1128	75	0	Not Found	UG/L	388	0.000
20)	56-23-5 Carbon Tetrachloride	0.00	1132	117	0	Not Found	UG/L	906	0.000
21)	71-43-2 Benzene	13.55	1159	78	4013	0.03	UG/L	942	1.048
22)	107-06-2 1,2-Dichloroethane	0.00	1161	62	0	Not Found	UG/L	434	0.000
23)	79-01-6 Trichloroethene	14.59	1249	130	1128	0.03	UG/L	891	0.273
24)	78-87-5 1,2,-Dichloropropane	0.00	1284	63	0	Not Found	UG/L	524	0.000
25)	74-95-3 Dibromomethane	0.00	1302	93	0	Not Found	UG/L	453	0.000
26)	75-27-4 Bromodichloromethane	15.41	1319	83	18362	0.47	UG/L	966	0.321
27)	10061-01-5 Cis-1,3-Dichloropropene	0.00	1384	75	0	Not Found	UG/L	384	0.000
28)	108-88-3 Toluene	16.75	1433	91	74227	0.40	UG/L	982	1.526
29)	10061-02-6 Trans-1,3-Dichloropropene	0.00	1457	75	0	Not Found	UG/L	508	0.000
30)	79-00-5 1,1,2-Trichloroethane	0.00	1484	97	0	Not Found	UG/L	622	0.000

* Compound is ISTD

Operator ID: MC Quant Time: 07/22/99 09:32
 Output File: AE04536.1A2 Injected at: 07/22/99 05:35
 Data File: AE04536.MS Dilution Factor: 1.00
 Name: AE04536 Instrument ID: 20701-1284
 Sample Date: 7/21/1999 by Jerald Conway

ID File: VOC624I.QCI

Comment: Location: Lawrence / Dexter (#5231)

Last Calibration: 07/22/99

Last Qcal Time: 07/22/99 08:11

	Compound	R.T.	Scan#	Q ion	Area	Conc	Units	Fit	Rf
31)	142-28-9 1,3-Dichloropropane	0.00	1512	76	0	Not Found	UG/L	551	0.000
32)	127-18-4 Tetrachloroethene	17.71	1516	166	4150	0.10	UG/L	956	0.326
33)	124-48-1 Dibromochloromethane	18.09	1549	129	11581	0.50	UG/L	992	0.190
34)	106-93-4 1,2-Dibromoethane	0.00	1571	107	0	Not Found	UG/L	300	0.000
35)	108-90-7 Chlorobenzene	0.00	1638	112	0	Not Found	UG/L	734	0.000
36)	630-20-6 1,1,1,2-Tetrachloroethane	0.00	1648	131	0	Not Found	UG/L	648	0.000
37)	100-41-4 Ethylbenzene	19.27	1650	91	7715	0.04	UG/L	873	1.643
38)	108-38-3 1,3-Dimethylbenzene (m-Xylene)	19.45	1665	91	13103	0.03	UG/L	911	3.120
39)	106-42-3 1,4-Dimethylbenzene (p-Xylene)	19.45	1665	91	13103	0.03	UG/L	915	3.120
40)	95-47-6 1,2-Dimethylbenzene (o-Xylene)	0.00	1726	91	0	Not Found	UG/L	616	0.000
41)	100-42-5 Styrene	20.16	1726	104	3553	0.04	UG/L	860	0.687
42)	75-25-2 Bromoform	20.57	1761	171	6236	0.30	UG/L	897	0.172
43)	98-82-8 Isopropylbenzene	20.77	1778	105	8836	0.04	UG/L	918	1.697
44)	79-34-5 1,1,2,2-Tetrachloroethane	0.00	1817	83	0	Not Found	UG/L	561	0.000
45)	96-18-4 1,2,3-Trichloropropane	0.00	1828	75	0	Not Found	UG/L	73	0.000
46)	108-86-1 Bromobenzene	0.00	1841	77	0	Not Found	UG/L	960	0.000
47)	103-65-1 n-Propylbenzene	0.00	1837	91	0	Not Found	UG/L	954	0.000
48)	95-49-8 2-Chlorotoluene	0.00	1860	126	0	Not Found	UG/L	616	0.000
49)	108-67-8 1,3,5-Trimethylbenzene	21.73	1861	105	9267	0.04	UG/L	832	1.784
50)	106-43-4 4-Chlorotoluene	0.00	1873	91	0	Not Found	UG/L	620	0.000
51)	98-06-6 tert-Butylbenzene	22.30	1909	119	3994	0.02	UG/L	895	1.844
52)	95-63-6 1,2,4-Trimethylbenzene	22.41	1919	105	13679	0.07	UG/L	860	1.589
53)	135-98-8 sec-Butylbenzene	0.00	1946	105	0	Not Found	UG/L	609	0.000
54)	99-87-6 4-Isopropyltoluene	22.93	1963	119	22569	0.11	UG/L	920	1.706
55)	541-73-1 1,3-Dichlorobenzene	23.04	1972	146	15587	0.15	UG/L	953	0.827
56)	106-46-7 1,4-Dichlorobenzene	23.16	1983	146	68885	0.58	UG/L	964	0.973
57)	104-51-8 n-Butylbenzene	23.72	2031	91	18241	0.10	UG/L	787	1.495
58)	95-50-1 1,2-Dichlorobenzene	0.00	2046	146	0	Not Found	UG/L	520	0.000
59)	96-12-8 1,2-Dibromo-3-Chloropropane	0.00	2171	75	0	Not Found	UG/L	371	0.000
60)	120-82-1 1,2,4-Trichlorobenzene	27.16	2326	180	4558	0.11	UG/L	748	0.345

* Compound is ISTD

Operator ID: MC Quant Time: 07/22/99 09:32
Output File: AE04536.1A2 Injected at: 07/22/99 05:35
Data File: AE04536.MS Dilution Factor: 1.00
Name: AE04536 Instrument ID: 20701-1284
Sample: Date: 7/21/1999 by Jerald Conway

ID File: VOC624I.QCI

Comment: Location: Lawrence / Dexter (#5231)

Last Calibration: 07/22/99

Last Qcal Time: 07/22/99 08:11

	Compound	R.T.	Scan#	Q ion	Area	Conc	Units	Fit	Rf
61)	87-68-3 Hexachlorobutadiene	27.49	2354	225	9106	0.15	UG/L	771	0.492
62)	91-20-3 Naphthalene	27.79	2380	128	11259	0.16	UG/L	895	0.585
63)	82-61-6 1,2,3-Trichlorobenzene	0.00	2430	180	0	Not Found	UG/L	808	0.000

* Compound is ISTD

Operator ID: MC Quant Time: 07/22/99 09:33
Output File: AE04537.1A2 Injected at: 07/22/99 06:15
Data File: AE04537.MS Dilution Factor: 1.00
Name: AE04537 Instrument ID: 20701-1284
Sample: Date: 7/21/1999 by Jerald Conway

ID File: VOC624I.QCI

Comment: Location: Lawrence / Washington (#5233)

Last Calibration: 07/22/99

Last Qcal Time: 07/22/99 08:11

	Compound	R.T.	Scan#	Q ion	Area	Conc	Units	Fit	Rf
1)	*107-06-2 Fluorobenzene	13.97	1195	96	631469	5.00	UG/L	997	1.000
2)	4-Bromofluorobenzene (SG)	21.06	1803	95	415489	5.00	UG/L	999	0.658
3)	1,2-Dichlorobenzene-d4 (SG)	23.82	2040	152	281340	5.00	UG/L	723	0.446
4)	75-71-8 Dichlorodifluoromethane	4.56	390	85	5616	0.10	UG/L	843	0.453
5)	74-87-3 Chloromethane	0.00	441	47	0	Not Found	UG/L	0	0.000
6)	75-01-4 Vinyl Chloride	0.00	459	62	0	Not Found	UG/L	907	0.000
7)	74-83-9 Bromomethane	6.44	551	94	7729	0.35	UG/L	929	0.177
8)	75-00-3 Chloroethane	0.00	566	49	0	Not Found	UG/L	510	0.000
9)	75-69-4 Trichlorofluoromethane	7.32	627	101	8903	0.11	UG/L	979	0.653
10)	75-35-4 1,1-Dichloroethene	0.00	732	61	0	Not Found	UG/L	691	0.000
11)	75-09-2 Methylene Chloride	9.53	815	49	432329	1.32	UG/L	793	2.591
12)	156-60-5 Trans-1,2-Dichloroethene	0.00	867	61	0	Not Found	UG/L	565	0.000
13)	75-34-3 1,1-Dichloroethane	11.05	945	63	1675	0.03	UG/L	700	0.446
14)	156-59-4 Cis-1,2-Dichloroethene	11.96	1023	61	1212	0.02	UG/L	826	0.477
15)	590-20-7 2,2-Dichloropropane	0.00	1024	97	0	Not Found	UG/L	688	0.000
16)	74-97-5 Bromochloromethane	12.40	1061	49	1717	0.03	UG/L	727	0.431
17)	67-66-3 Chloroform	12.50	1069	83	112330	1.86	UG/L	949	0.478
18)	71-55-6 1,1,1-Trichloroethane	0.00	1105	97	0	Not Found	UG/L	420	0.000
19)	563-58-6 1,1-Dichloropropene	0.00	1128	75	0	Not Found	UG/L	219	0.000
20)	56-23-5 Carbon Tetrachloride	0.00	1130	117	0	Not Found	UG/L	811	0.000
21)	71-43-2 Benzene	13.53	1158	78	3674	0.03	UG/L	864	1.048
22)	107-06-2 1,2-Dichloroethane	0.00	1161	62	0	Not Found	UG/L	698	0.000
23)	79-01-6 Trichloroethene	14.59	1249	130	1202	0.03	UG/L	829	0.273
24)	78-87-5 1,2,-Dichloropropane	0.00	1284	63	0	Not Found	UG/L	333	0.000
25)	74-95-3 Dibromomethane	0.00	1299	93	0	Not Found	UG/L	780	0.000
26)	75-27-4 Bromodichloromethane	15.39	1317	83	22911	0.56	UG/L	963	0.322
27)	10061-01-5 Cis-1,3-Dichloropropene	0.00	1384	75	0	Not Found	UG/L	554	0.000
28)	108-88-3 Toluene	16.74	1433	91	7475	0.04	UG/L	948	1.528
29)	10061-02-6 Trans-1,3-Dichloropropene	0.00	1457	75	0	Not Found	UG/L	490	0.000
30)	79-00-5 1,1,2-Trichloroethane	0.00	1482	97	0	Not Found	UG/L	746	0.000

* Compound is ISTD

Operator ID: MC Quant Time: 07/22/99 09:33
 Output File: AE04537.1A2 Injected at: 07/22/99 06:15
 Data File: AE04537.MS Dilution Factor: 1.00
 Name: AE04537 Instrument ID: 20701-1284
 Sample Date: 7/21/1999 by Jerald Conway

ID File: VOC624I.QCI

Comment: Location: Lawrence / Washington (#5233)

Last Calibration: 07/22/99

Last Qcal Time: 07/22/99 08:11

	Compound	R.T.	Scan#	Q ion	Area	Conc	Units	Fit	Rf
31)	142-28-9	1,3-Dichloropropane	0.00	1512	76	0 Not Found	UG/L	615	0.000
32)	127-18-4	Tetrachloroethene	17.68	1514	166	5235	0.13 UG/L	981	0.326
33)	124-48-1	Dibromochloromethane	18.09	1548	129	13828	0.57 UG/L	993	0.191
34)	106-93-4	1,2-Dibromoethane	0.00	1572	107	0 Not Found	UG/L	469	0.000
35)	108-90-7	Chlorobenzene	19.14	1638	112	2084	0.02 UG/L	791	0.978
36)	630-20-6	1,1,1,2-Tetrachloroethane	0.00	1653	131	0 Not Found	UG/L	759	0.000
37)	100-41-4	Ethylbenzene	19.26	1649	91	8703	0.04 UG/L	930	1.643
38)	108-38-3	1,3-Dimethylbenzene (m-Xylene	19.44	1664	91	16616	0.04 UG/L	986	3.120
39)	106-42-3	1,4-Dimethylbenzene (p-Xylene	19.44	1664	91	16616	0.04 UG/L	983	3.120
40)	95-47-6	1,2-Dimethylbenzene (o-Xylene	20.16	1726	91	9426	0.05 UG/L	794	1.509
41)	100-42-5	Styrene	0.00	1720	104	0 Not Found	UG/L	808	0.000
42)	75-25-2	Bromoform	20.56	1760	171	7621	0.35 UG/L	905	0.173
43)	98-82-8	Isopropylbenzene	20.74	1776	105	10064	0.05 UG/L	903	1.697
44)	79-34-5	1,1,2,2-Tetrachloroethane	0.00	1817	83	0 Not Found	UG/L	322	0.000
45)	96-18-4	1,2,3-Trichloropropane	0.00	1828	75	0 Not Found	UG/L	565	0.000
46)	108-86-1	Bromobenzene	0.00	1830	77	0 Not Found	UG/L	749	0.000
47)	103-65-1	n-Propylbenzene	21.46	1837	91	7403	0.03 UG/L	886	2.043
48)	95-49-8	2-Chlorotoluene	21.70	1858	126	2481	0.04 UG/L	825	0.464
49)	108-67-8	1,3,5-Trimethylbenzene	21.71	1859	105	13742	0.06 UG/L	938	1.783
50)	106-43-4	4-Chlorotoluene	21.79	1866	91	2395	0.01 UG/L	903	1.384
51)	98-06-6	tert-Butylbenzene	22.33	1912	119	18992	0.08 UG/L	924	1.842
52)	95-63-6	1,2,4-Trimethylbenzene	22.39	1917	105	16341	0.08 UG/L	931	1.588
53)	135-98-8	sec-Butylbenzene	0.00	1947	105	0 Not Found	UG/L	555	0.000
54)	99-87-6	4-Isopropyltoluene	22.91	1962	119	18477	0.09 UG/L	912	1.707
55)	541-73-1	1,3-Dichlorobenzene	23.00	1969	146	13750	0.13 UG/L	934	0.828
56)	106-46-7	1,4-Dichlorobenzene	23.15	1982	146	71412	0.58 UG/L	966	0.973
57)	104-51-8	n-Butylbenzene	23.69	2029	91	6883	0.04 UG/L	794	1.498
58)	95-50-1	1,2-Dichlorobenzene	0.00	2046	146	0 Not Found	UG/L	486	0.000
59)	96-12-8	1,2-Dibromo-3-Chloropropane	0.00	2172	75	0 Not Found	UG/L	373	0.000
60)	120-82-1	1,2,4-Trichlorobenzene	27.14	2324	180	4253	0.10 UG/L	845	0.345

* Compound is ISTD

Operator ID: MC Quant Time: 07/22/99 09:33
Output File: AE04537.1A2 Injected at: 07/22/99 06:15
Data File: AE04537.MS Dilution Factor: 1.00
Name: AE04537 Instrument ID: 20701-1284
Sample Date: 7/21/1999 by Jerald Conway

ID File: VOC624I.QCI

Comment: Location: Lawrence / Washington (#5233)

Last Calibration: 07/22/99

Last Qcal Time: 07/22/99 08:11

	Compound	R.T.	Scan#	Q	ion	Area	Conc	Units	Fit	Rf
61)	87-68-3 Hexachlorobutadiene	27.42	2349	225		5484	0.09	UG/L	819	0.494
62)	91-20-3 Naphthalene	27.78	2379	128		12734	0.17	UG/L	940	0.585
63)	82-61-6 1,2,3-Trichlorobenzene	28.36	2429	180		6380	0.15	UG/L	855	0.346

* Compound is ISTD

Operator ID: MC Quant Time: 07/22/99 09:33
 Output File: AE04538.1A2 Injected at: 07/22/99 06:55
 Data File: AE04538.MS Dilution Factor: 1.00
 Name: AE04538 Instrument ID: 20701-1284
 Sample: Date: 7/21/1999 by Jerald Conway

ID File: VOC624I.QCI

Comment: Location: Lawrence / Jefferson (#5180)

Last Calibration: 07/22/99

Last Qcal Time: 07/22/99 08:11

	Compound	R.T.	Scan#	Q ion	Area	Conc	Units	Fit	Rf
1)	*107-06-2 Fluorobenzene	13.95	1194	96	600630	5.00	UG/L	997	1.000
2)	4-Bromofluorobenzene (SG)	21.06	1803	95	385795	5.00	UG/L	999	0.643
3)	1,2-Dichlorobenzene-d4 (SG)	23.82	2040	152	268229	5.00	UG/L	801	0.447
4)	75-71-8 Dichlorodifluoromethane	4.56	390	85	4253	0.08	UG/L	849	0.453
5)	74-87-3 Chloromethane	0.00	441	47	0	Not Found	UG/L	0	0.000
6)	75-01-4 Vinyl Chloride	0.00	461	62	0	Not Found	UG/L	721	0.000
7)	74-83-9 Bromomethane	0.00	555	94	0	Not Found	UG/L	888	0.000
8)	75-00-3 Chloroethane	6.61	566	49	637	0.13	UG/L	730	0.041
9)	75-69-4 Trichlorofluoromethane	7.31	626	101	9443	0.12	UG/L	973	0.652
10)	75-35-4 1,1-Dichloroethene	0.00	732	61	0	Not Found	UG/L	220	0.000
11)	75-09-2 Methylene Chloride	9.52	814	49	440144	1.42	UG/L	817	2.575
12)	156-60-5 Trans-1,2-Dichloroethene	0.00	870	61	0	Not Found	UG/L	779	0.000
13)	75-34-3 1,1-Dichloroethane	0.00	931	63	0	Not Found	UG/L	748	0.000
14)	156-59-4 Cis-1,2-Dichloroethene	0.00	1025	61	0	Not Found	UG/L	684	0.000
15)	590-20-7 2,2-Dichloropropane	0.00	1026	97	0	Not Found	UG/L	535	0.000
16)	74-97-5 Bromochloromethane	12.38	1059	49	2761	0.05	UG/L	825	0.432
17)	67-66-3 Chloroform	12.48	1068	83	599557	9.27	UG/L	957	0.539
18)	71-55-6 1,1,1-Trichloroethane	0.00	1105	97	0	Not Found	UG/L	398	0.000
19)	563-58-6 1,1-Dichloropropene	0.00	1128	75	0	Not Found	UG/L	375	0.000
20)	56-23-5 Carbon Tetrachloride	0.00	1128	117	0	Not Found	UG/L	848	0.000
21)	71-43-2 Benzene	13.53	1158	78	5232	0.04	UG/L	978	1.048
22)	107-06-2 1,2-Dichloroethane	0.00	1161	62	0	Not Found	UG/L	511	0.000
23)	79-01-6 Trichloroethene	14.59	1249	130	4217	0.13	UG/L	961	0.273
24)	78-87-5 1,2,-Dichloropropane	0.00	1284	63	0	Not Found	UG/L	327	0.000
25)	74-95-3 Dibromomethane	0.00	1302	93	0	Not Found	UG/L	646	0.000
26)	75-27-4 Bromodichloromethane	15.38	1316	83	71797	1.78	UG/L	967	0.335
27)	10061-01-5 Cis-1,3-Dichloropropene	0.00	1378	75	0	Not Found	UG/L	702	0.000
28)	108-88-3 Toluene	16.72	1431	91	25565	0.14	UG/L	986	1.527
29)	10061-02-6 Trans-1,3-Dichloropropene	17.07	1461	75	11161	0.24	UG/L	715	0.385
30)	79-00-5 1,1,2-Trichloroethane	0.00	1484	97	0	Not Found	UG/L	551	0.000

* Compound is ISTD

Operator ID: MC Quant Time: 07/22/99 09:33
Output File: AE04538.1A2 Injected at: 07/22/99 06:55
Data File: AE04538.MS Dilution Factor: 1.00
Name: AE04538 Instrument ID: 20701-1284
Sample: Date: 7/21/1999 by Jerald Conway

ID File: VOC6241.QCI
Comment: Location: Lawrence / Jefferson (#5180)
Last Calibration: 07/22/99 Last Qcal Time: 07/22/99 08:11

	Compound	R.T.	Scan#	Q	ion	Area	Conc	Units	Fit	Rf
31)	142-28-9	1,3-Dichloropropane	0.00	1512	76	0	Not Found	UG/L	525	0.000
32)	127-18-4	Tetrachloroethene	17.68	1514	166	41828	1.11	UG/L	985	0.313
33)	124-48-1	Dibromochloromethane	18.07	1547	129	12546	0.55	UG/L	987	0.191
34)	106-93-4	1,2-Dibromoethane	0.00	1572	107	0	Not Found	UG/L	260	0.000
35)	108-90-7	Chlorobenzene	0.00	1638	112	0	Not Found	UG/L	834	0.000
36)	630-20-6	1,1,1,2-Tetrachloroethane	0.00	1649	131	0	Not Found	UG/L	565	0.000
37)	100-41-4	Ethylbenzene	19.26	1648	91	17882	0.09	UG/L	968	1.642
38)	108-38-3	1,3-Dimethylbenzene (m-Xylene)	19.41	1662	91	41836	0.11	UG/L	994	3.120
39)	106-42-3	1,4-Dimethylbenzene (p-Xylene)	19.41	1662	91	41836	0.11	UG/L	995	3.120
40)	95-47-6	1,2-Dimethylbenzene (o-Xylene)	20.13	1724	91	33005	0.18	UG/L	978	1.511
41)	100-42-5	Styrene	0.00	1721	104	0	Not Found	UG/L	633	0.000
42)	75-25-2	Bromoform	0.00	1762	171	0	Not Found	UG/L	358	0.000
43)	98-82-8	Isopropylbenzene	20.74	1776	105	13390	0.07	UG/L	830	1.697
44)	79-34-5	1,1,2,2-Tetrachloroethane	0.00	1817	83	0	Not Found	UG/L	337	0.000
45)	96-18-4	1,2,3-Trichloropropane	0.00	1828	75	0	Not Found	UG/L	245	0.000
46)	108-86-1	Bromobenzene	0.00	1831	77	0	Not Found	UG/L	903	0.000
47)	103-65-1	n-Propylbenzene	21.45	1837	91	14525	0.06	UG/L	960	2.043
48)	95-49-8	2-Chlorotoluene	0.00	1860	126	0	Not Found	UG/L	305	0.000
49)	108-67-8	1,3,5-Trimethylbenzene	21.70	1858	105	63330	0.30	UG/L	905	1.772
50)	106-43-4	4-Chlorotoluene	0.00	1873	91	0	Not Found	UG/L	665	0.000
51)	98-06-6	tert-Butylbenzene	0.00	1913	119	0	Not Found	UG/L	517	0.000
52)	95-63-6	1,2,4-Trimethylbenzene	22.39	1917	105	125387	0.66	UG/L	991	1.581
53)	135-98-8	sec-Butylbenzene	0.00	1947	105	0	Not Found	UG/L	598	0.000
54)	99-87-6	4-Isopropyltoluene	22.90	1961	119	90843	0.45	UG/L	975	1.696
55)	541-73-1	1,3-Dichlorobenzene	23.01	1970	146	11448	0.12	UG/L	922	0.828
56)	106-46-7	1,4-Dichlorobenzene	23.13	1981	146	386326	4.09	UG/L	982	0.787
57)	104-51-8	n-Butylbenzene	0.00	2028	91	0	Not Found	UG/L	509	0.000
58)	95-50-1	1,2-Dichlorobenzene	0.00	2046	146	0	Not Found	UG/L	606	0.000
59)	96-12-8	1,2-Dibromo-3-Chloropropane	0.00	2172	75	0	Not Found	UG/L	658	0.000
60)	120-82-1	1,2,4-Trichlorobenzene	0.00	2324	180	0	Not Found	UG/L	763	0.000

* Compound is ISTD

Operator ID: MC Quant Time: 07/22/99 09:33
Output File: AE04538.1A2 Injected at: 07/22/99 06:55
Data File: AE04538.MS Dilution Factor: 1.00
Name: AE04538 Instrument ID: 20701-1284
Sample Date: 7/21/1999 by Jerald Conway

ID File: VOC624I.QCI

Comment: Location: Lawrence / Jefferson (#5180)

Last Calibration: 07/22/99

Last Qcal Time: 07/22/99 08:11

	Compound	R.T.	Scan#	Q ion	Area	Conc	Units	Fit	Rf
61)	87-68-3 Hexachlorobutadiene	0.00	2352	225	0	Not Found	UG/L	859	0.000
62)	91-20-3 Naphthalene	27.77	2379	128	22745	0.32	UG/L	944	0.585
63)	82-61-6 1,2,3-Trichlorobenzene	0.00	2431	180	0	Not Found	UG/L	374	0.000

* Compound is ISTD

Operator ID: MC Quant Time: 07/22/99 09:33
 Output File: AE04539.1A2 Injected at: 07/22/99 07:35
 Data File: AE04539.MS Dilution Factor: 1.00
 Name: AE04539 Instrument ID: 20701-1284
 Sample Date: 7/21/1999 by Jerald Conway

ID File: VOC624I.QCI

Comment: Location: McDonough / Jefferson (#5185)

Last Calibration: 07/22/99

Last Qcal Time: 07/22/99 08:11

	Compound	R.T.	Scan#	Q	ion	Area	Conc	Units	Fit	Rf
1)	*107-06-2 Fluorobenzene	13.97	1195	96		579249	5.00	UG/L	997	1.000
2)	4-Bromofluorobenzene (SG)	21.06	1804	95		389649	5.00	UG/L	999	0.673
3)	1,2-Dichlorobenzene-d4 (SG)	23.83	2041	152		254644	5.00	UG/L	612	0.440
4)	75-71-8 Dichlorodifluoromethane	4.57	391	85		4185	0.08	UG/L	944	0.453
5)	74-87-3 Chloromethane	0.00	442	47		0	Not Found	UG/L	453	0.000
6)	75-01-4 Vinyl Chloride	0.00	466	62		0	Not Found	UG/L	634	0.000
7)	74-83-9 Bromomethane	0.00	540	94		0	Not Found	UG/L	880	0.000
8)	75-00-3 Chloroethane	0.00	566	49		0	Not Found	UG/L	556	0.000
9)	75-69-4 Trichlorofluoromethane	7.33	627	101		9994	0.13	UG/L	984	0.652
10)	75-35-4 1,1-Dichloroethene	0.00	732	61		0	Not Found	UG/L	277	0.000
11)	75-09-2 Methylene Chloride	9.54	816	49		397657	1.33	UG/L	832	2.591
12)	156-60-5 Trans-1,2-Dichloroethene	0.00	863	61		0	Not Found	UG/L	752	0.000
13)	75-34-3 1,1-Dichloroethane	0.00	941	63		0	Not Found	UG/L	876	0.000
14)	156-59-4 Cis-1,2-Dichloroethene	0.00	1026	61		0	Not Found	UG/L	588	0.000
15)	590-20-7 2,2-Dichloropropane	0.00	1026	97		0	Not Found	UG/L	552	0.000
16)	74-97-5 Bromochloromethane	12.40	1061	49		1953	0.04	UG/L	750	0.431
17)	67-66-3 Chloroform	12.50	1070	83		629537	9.95	UG/L	955	0.547
18)	71-55-6 1,1,1-Trichloroethane	0.00	1105	97		0	Not Found	UG/L	420	0.000
19)	563-58-6 1,1-Dichloropropene	0.00	1128	75		0	Not Found	UG/L	316	0.000
20)	56-23-5 Carbon Tetrachloride	0.00	1122	117		0	Not Found	UG/L	732	0.000
21)	71-43-2 Benzene	13.52	1157	78		5392	0.04	UG/L	944	1.048
22)	107-06-2 1,2-Dichloroethane	0.00	1162	62		0	Not Found	UG/L	494	0.000
23)	79-01-6 Trichloroethene	14.58	1248	130		2364	0.07	UG/L	911	0.273
24)	78-87-5 1,2,-Dichloropropane	0.00	1284	63		0	Not Found	UG/L	274	0.000
25)	74-95-3 Dibromomethane	0.00	1302	93		0	Not Found	UG/L	335	0.000
26)	75-27-4 Bromodichloromethane	15.40	1318	83		78909	2.02	UG/L	972	0.338
27)	10061-01-5 Cis-1,3-Dichloropropene	0.00	1388	75		0	Not Found	UG/L	734	0.000
28)	108-88-3 Toluene	16.74	1433	91		24650	0.14	UG/L	975	1.527
29)	10061-02-6 Trans-1,3-Dichloropropene	0.00	1457	75		0	Not Found	UG/L	556	0.000
30)	79-00-5 1,1,2-Trichloroethane	0.00	1485	97		0	Not Found	UG/L	662	0.000

* Compound is ISTD

Operator ID: MC Quant Time: 07/22/99 09:33
 Output File: AE04539.1A2 Injected at: 07/22/99 07:35
 Data File: AE04539.MS Dilution Factor: 1.00
 Name: AE04539 Instrument ID: 20701-1284
 Sample Date: 7/21/1999 by Jerald Conway

ID File: VOC6241.QCI

Comment: Location: McDonough / Jefferson (#5185)

Last Calibration: 07/22/99

Last Qcal Time: 07/22/99 08:11

Compound	R.T.	Scan#	Q	ion	Area	Conc	Units	Fit	Rf
31) 142-28-9 1,3-Dichloropropane	0.00	1513	76		0	Not Found	UG/L	559	0.000
32) 127-18-4 Tetrachloroethene	17.68	1514	166		24111	0.65	UG/L	985	0.319
33) 124-48-1 Dibromochloromethane	18.08	1547	129		14437	0.65	UG/L	988	0.192
34) 106-93-4 1,2-Dibromoethane	0.00	1564	107		0	Not Found	UG/L	701	0.000
35) 108-90-7 Chlorobenzene	0.00	1641	112		0	Not Found	UG/L	682	0.000
36) 630-20-6 1,1,1,2-Tetrachloroethane	0.00	1649	131		0	Not Found	UG/L	640	0.000
37) 100-41-4 Ethylbenzene	19.26	1649	91		15153	0.08	UG/L	985	1.642
38) 108-38-3 1,3-Dimethylbenzene (m-Xylene)	19.43	1663	91		37350	0.10	UG/L	993	3.120
39) 106-42-3 1,4-Dimethylbenzene (p-Xylene)	19.43	1663	91		37350	0.10	UG/L	993	3.120
40) 95-47-6 1,2-Dimethylbenzene (o-Xylene)	20.14	1725	91		32505	0.19	UG/L	981	1.511
41) 100-42-5 Styrene	20.19	1729	104		1036	0.01	UG/L	767	0.687
42) 75-25-2 Bromoform	0.00	1762	171		0	Not Found	UG/L	514	0.000
43) 98-82-8 Isopropylbenzene	20.75	1777	105		13279	0.07	UG/L	854	1.697
44) 79-34-5 1,1,2,2-Tetrachloroethane	0.00	1818	83		0	Not Found	UG/L	339	0.000
45) 96-18-4 1,2,3-Trichloropropane	0.00	1829	75		0	Not Found	UG/L	110	0.000
46) 108-86-1 Bromobenzene	0.00	1833	77		0	Not Found	UG/L	870	0.000
47) 103-65-1 n-Propylbenzene	21.47	1838	91		22969	0.10	UG/L	970	2.042
48) 95-49-8 2-Chlorotoluene	0.00	1861	126		0	Not Found	UG/L	187	0.000
49) 108-67-8 1,3,5-Trimethylbenzene	21.71	1859	105		51019	0.25	UG/L	901	1.774
50) 106-43-4 4-Chlorotoluene	0.00	1873	91		0	Not Found	UG/L	490	0.000
51) 98-06-6 tert-Butylbenzene	22.33	1912	119		6532	0.03	UG/L	767	1.844
52) 95-63-6 1,2,4-Trimethylbenzene	22.41	1919	105		121848	0.67	UG/L	992	1.581
53) 135-98-8 sec-Butylbenzene	0.00	1947	105		0	Not Found	UG/L	433	0.000
54) 99-87-6 4-Isopropyltoluene	22.92	1963	119		77884	0.40	UG/L	980	1.697
55) 541-73-1 1,3-Dichlorobenzene	0.00	1969	146		0	Not Found	UG/L	602	0.000
56) 106-46-7 1,4-Dichlorobenzene	23.16	1983	146		374624	4.12	UG/L	964	0.786
57) 104-51-8 n-Butylbenzene	0.00	2028	91		0	Not Found	UG/L	654	0.000
58) 95-50-1 1,2-Dichlorobenzene	0.00	2046	146		0	Not Found	UG/L	412	0.000
59) 96-12-8 1,2-Dibromo-3-Chloropropane	0.00	2172	75		0	Not Found	UG/L	321	0.000
60) 120-82-1 1,2,4-Trichlorobenzene	27.17	2327	180		2476	0.06	UG/L	829	0.345

* Compound is ISTD

Operator ID: MC Quant Time: 07/22/99 09:33
Output File: AE04539.1A2 Injected at: 07/22/99 07:35
Data File: AE04539.MS Dilution Factor: 1.00
Name: AE04539 Instrument ID: 20701-1284
Sample: Date: 7/21/1999 by Jerald Conway

ID File: VOC624I.QCI

Comment: Location: McDonough / Jefferson (#5185)

Last Calibration: 07/22/99

Last Qcal Time: 07/22/99 08:11

	Compound	R.T.	Scan#	Q ion	Area	Conc	Units	Fit	Rf
61)	87-68-3 Hexachlorobutadiene	0.00	2353	225		0 Not Found	UG/L	836	0.000
62)	91-20-3 Naphthalene	27.78	2380	128	19788	0.29	UG/L	946	0.585
63)	82-61-6 1,2,3-Trichlorobenzene	0.00	2432	180		0 Not Found	UG/L	653	0.000

* Compound is ISTD

Operator ID: MC

Quant Time: 07/22/99 09:34

Output File: AE04540.1A2

Injected at: 07/22/99 08:15

Data File: AE04540.MS

Dilution Factor: 1.00

Name: AE04540

Instrument ID: 20701-1284

Sample: Date: 7/21/1999 by Jerald Conway

ID File: VOC624I.QCI

Comment: Location: Hull / Jefferson (#5190)

Last Calibration: 07/22/99

Last Qcal Time: 07/22/99 08:11

	Compound	R.T.	Scan#	Q ion	Area	Conc	Units	Fit	Rf
1)	*107-06-2 Fluorobenzene	13.98	1198	96	578181	5.00	UG/L	996	1.000
2)	4-Bromofluorobenzene (SG)	21.08	1807	95	406529	5.00	UG/L	999	0.704
3)	1,2-Dichlorobenzene-d4 (SG)	23.85	2044	152	278191	5.00	UG/L	636	0.482
4)	75-71-8 Dichlorodifluoromethane	4.56	391	85	4597	0.09	UG/L	877	0.453
5)	74-87-3 Chloromethane	0.00	434	47	0	Not Found	UG/L	554	0.000
6)	75-01-4 Vinyl Chloride	0.00	468	62	0	Not Found	UG/L	730	0.000
7)	74-83-9 Bromomethane	6.41	549	94	2737	0.13	UG/L	897	0.179
8)	75-00-3 Chloroethane	0.00	566	49	0	Not Found	UG/L	387	0.000
9)	75-69-4 Trichlorofluoromethane	7.34	629	101	9479	0.13	UG/L	981	0.652
10)	75-35-4 1,1-Dichloroethene	0.00	725	61	0	Not Found	UG/L	720	0.000
11)	75-09-2 Methylene Chloride	9.56	819	49	449009	1.52	UG/L	842	2.560
12)	156-60-5 Trans-1,2-Dichloroethene	10.14	869	61	634	0.01	UG/L	812	0.444
13)	75-34-3 1,1-Dichloroethane	0.00	936	63	0	Not Found	UG/L	620	0.000
14)	156-59-4 Cis-1,2-Dichloroethene	0.00	1018	61	0	Not Found	UG/L	718	0.000
15)	590-20-7 2,2-Dichloropropane	0.00	1029	97	0	Not Found	UG/L	658	0.000
16)	74-97-5 Bromochloromethane	12.41	1063	49	1576	0.03	UG/L	713	0.431
17)	67-66-3 Chloroform	12.51	1072	83	787621	12.74	UG/L	966	0.535
18)	71-55-6 1,1,1-Trichloroethane	0.00	1106	97	0	Not Found	UG/L	677	0.000
19)	563-58-6 1,1-Dichloropropene	0.00	1129	75	0	Not Found	UG/L	581	0.000
20)	56-23-5 Carbon Tetrachloride	0.00	1134	117	0	Not Found	UG/L	935	0.000
21)	71-43-2 Benzene	13.55	1161	78	5909	0.05	UG/L	932	1.048
22)	107-06-2 1,2-Dichloroethane	0.00	1162	62	0	Not Found	UG/L	389	0.000
23)	79-01-6 Trichloroethene	14.60	1251	130	1913	0.06	UG/L	917	0.273
24)	78-87-5 1,2,-Dichloropropane	0.00	1285	63	0	Not Found	UG/L	209	0.000
25)	74-95-3 Dibromomethane	0.00	1303	93	0	Not Found	UG/L	468	0.000
26)	75-27-4 Bromodichloromethane	15.42	1321	83	99726	2.51	UG/L	973	0.344
27)	10061-01-5 Cis-1,3-Dichloropropene	0.00	1385	75	0	Not Found	UG/L	654	0.000
28)	108-88-3 Toluene	16.76	1436	91	20474	0.12	UG/L	975	1.527
29)	10061-02-6 Trans-1,3-Dichloropropene	0.00	1458	75	0	Not Found	UG/L	665	0.000
30)	79-00-5 1,1,2-Trichloroethane	0.00	1485	97	0	Not Found	UG/L	668	0.000

* Compound is ISTD

Operator ID: MC Quant Time: 07/22/99 09:34
 Output File: AE04540.1A2 Injected at: 07/22/99 08:15
 Data File: AE04540.MS Dilution Factor: 1.00
 Name: AE04540 Instrument ID: 20701-1284
 Sample Date: 7/21/1999 by Jerald Conway

ID File: VOC624I.QCI

Comment: Location: Hull / Jefferson (#5190)

Last Calibration: 07/22/99

Last Qcal Time: 07/22/99 08:11

	Compound	R.T.	Scan#	Q ion	Area	Conc	Units	Fit	Rf
31)	142-28-9 1,3-Dichloropropane	0.00	1514	76	0	Not Found	UG/L	486	0.000
32)	127-18-4 Tetrachloroethene	17.72	1518	166	14352	0.39	UG/L	983	0.322
33)	124-48-1 Dibromochloromethane	18.10	1551	129	17882	0.80	UG/L	990	0.194
34)	106-93-4 1,2-Dibromoethane	0.00	1573	107	0	Not Found	UG/L	382	0.000
35)	108-90-7 Chlorobenzene	19.16	1642	112	4129	0.04	UG/L	902	0.977
36)	630-20-6 1,1,1,2-Tetrachloroethane	0.00	1651	131	0	Not Found	UG/L	735	0.000
37)	100-41-4 Ethylbenzene	19.28	1652	91	15485	0.08	UG/L	957	1.642
38)	108-38-3 1,3-Dimethylbenzene (m-Xylene)	19.45	1667	91	39942	0.11	UG/L	992	3.120
39)	106-42-3 1,4-Dimethylbenzene (p-Xylene)	19.45	1667	91	39942	0.11	UG/L	995	3.120
40)	95-47-6 1,2-Dimethylbenzene (o-Xylene)	20.16	1728	91	28160	0.16	UG/L	968	1.510
41)	100-42-5 Styrene	20.05	1718	104	1387	0.02	UG/L	718	0.687
42)	75-25-2 Bromoform	0.00	1763	171	0	Not Found	UG/L	545	0.000
43)	98-82-8 Isopropylbenzene	20.77	1780	105	18841	0.10	UG/L	954	1.697
44)	79-34-5 1,1,2,2-Tetrachloroethane	0.00	1819	83	0	Not Found	UG/L	660	0.000
45)	96-18-4 1,2,3-Trichloropropane	0.00	1830	75	0	Not Found	UG/L	176	0.000
46)	108-86-1 Bromobenzene	21.41	1835	77	4328	0.04	UG/L	936	0.859
47)	103-65-1 n-Propylbenzene	21.48	1841	91	29581	0.13	UG/L	990	2.041
48)	95-49-8 2-Chlorotoluene	0.00	1861	126	0	Not Found	UG/L	517	0.000
49)	108-67-8 1,3,5-Trimethylbenzene	21.73	1862	105	75230	0.37	UG/L	964	1.769
50)	106-43-4 4-Chlorotoluene	21.88	1875	91	8388	0.05	UG/L	939	1.384
51)	98-06-6 tert-Butylbenzene	22.30	1911	119	2159	0.01	UG/L	861	1.844
52)	95-63-6 1,2,4-Trimethylbenzene	22.42	1921	105	131408	0.72	UG/L	992	1.580
53)	135-98-8 sec-Butylbenzene	22.72	1947	105	24846	0.11	UG/L	832	1.964
54)	99-87-6 4-Isopropyltoluene	22.94	1966	119	104961	0.54	UG/L	978	1.693
55)	541-73-1 1,3-Dichlorobenzene	0.00	1969	146	0	Not Found	UG/L	438	0.000
56)	106-46-7 1,4-Dichlorobenzene	23.16	1985	146	193578	1.87	UG/L	967	0.895
57)	104-51-8 n-Butylbenzene	23.69	2030	91	16367	0.09	UG/L	898	1.495
58)	95-50-1 1,2-Dichlorobenzene	0.00	2047	146	0	Not Found	UG/L	531	0.000
59)	96-12-8 1,2-Dibromo-3-Chloropropane	0.00	2173	75	0	Not Found	UG/L	112	0.000
60)	120-82-1 1,2,4-Trichlorobenzene	27.15	2327	180	4263	0.11	UG/L	844	0.345

* Compound is ISTD

Operator ID: MC Quant Time: 07/22/99 09:34
Output File: AE04540.1A2 Injected at: 07/22/99 08:15
Data File: AE04540.MS Dilution Factor: 1.00
Name: AE04540 Instrument ID: 20701-1284
Sample: Date: 7/21/1999 by Jerald Conway

ID File: VOC624I.QCI

Comment: Location: Hull / Jefferson (#5190)

Last Calibration: 07/22/99

Last Qcal Time: 07/22/99 08:11

	Compound	R.T.	Scan#	Q ion	Area	Conc	Units	Fit	Rf
61)	87-68-3 Hexachlorobutadiene	27.46	2353	225	5399	0.09	UG/L	877	0.494
62)	91-20-3 Naphthalene	27.81	2383	128	28813	0.43	UG/L	965	0.585
63)	82-61-6 1,2,3-Trichlorobenzene	28.37	2431	180	7273	0.18	UG/L	874	0.345

* Compound is 1STD

Operator ID: MC
 Output File: AE04541.1A2
 Data File: AE04541.MS
 Name: AE04541
 Sample: Date: 7/21/1999 by Jerald Conway

Quant Time: 07/22/99 09:39
 Injected at: 07/22/99 08:55
 Dilution Factor: 1.00
 Instrument ID: 20701-1284

ID File: VOC6241.QCI
 Comment: Location: Court / Randolph (#0096)
 Last Calibration: 07/22/99

Last Qcal Time: 07/22/99 08:11

Compound		R.T.	Scan#	Q	ion	Area	Conc	Units	Fit	Rf
1)	*107-06-2 Fluorobenzene	13.97	1197	96	581248	5.00	UG/L	996	1.000	
2)	4-Bromofluorobenzene (SG)	21.06	1805	95	389962	5.00	UG/L	999	0.671	
3)	1,2-Dichlorobenzene-d4 (SG)	23.84	2043	152	268141	5.00	UG/L	630	0.462	
4)	75-71-8 Dichlorodifluoromethane	4.58	393	85	3774	0.07	UG/L	879	0.453	
5)	74-87-3 Chloromethane	0.00	442	47	0	Not Found	UG/L	167	0.000	
6)	75-01-4 Vinyl Chloride	5.44	466	62	950	0.03	UG/L	857	0.247	
7)	74-83-9 Bromomethane	6.48	555	94	1532	0.07	UG/L	918	0.179	
8)	75-00-3 Chloroethane	0.00	566	49	0	Not Found	UG/L	418	0.000	
9)	75-69-4 Trichlorofluoromethane	7.33	628	101	8647	0.11	UG/L	979	0.652	
10)	75-35-4 1,1-Dichloroethene	0.00	732	61	0	Not Found	UG/L	645	0.000	
11)	75-09-2 Methylene Chloride	9.55	818	49	428630	1.43	UG/L	746	2.573	
12)	156-60-5 Trans-1,2-Dichloroethene	0.00	868	61	0	Not Found	UG/L	670	0.000	
13)	75-34-3 1,1-Dichloroethane	0.00	932	63	0	Not Found	UG/L	814	0.000	
14)	156-59-4 Cis-1,2-Dichloroethene	11.97	1026	61	10413	0.19	UG/L	976	0.478	
15)	590-20-7 2,2-Dichloropropane	0.00	1019	97	0	Not Found	UG/L	644	0.000	
16)	74-97-5 Bromochloromethane	12.41	1063	49	2860	0.06	UG/L	846	0.432	
17)	67-66-3 Chloroform	12.50	1071	83	504622	8.24	UG/L	954	0.527	
18)	71-55-6 1,1,1-Trichloroethane	0.00	1106	97	0	Not Found	UG/L	542	0.000	
19)	563-58-6 1,1-Dichloropropene	0.00	1129	75	0	Not Found	UG/L	349	0.000	
20)	56-23-5 Carbon Tetrachloride	0.00	1124	117	0	Not Found	UG/L	757	0.000	
21)	71-43-2 Benzene	13.54	1160	78	5969	0.05	UG/L	975	1.048	
22)	107-06-2 1,2-Dichloroethane	0.00	1169	62	0	Not Found	UG/L	777	0.000	
23)	79-01-6 Trichloroethene	14.60	1251	130	21223	0.67	UG/L	970	0.274	
24)	78-87-5 1,2,-Dichloropropane	0.00	1285	63	0	Not Found	UG/L	470	0.000	
25)	74-95-3 Dibromomethane	0.00	1303	93	0	Not Found	UG/L	176	0.000	
26)	75-27-4 Bromodichloromethane	15.40	1320	83	55833	1.45	UG/L	975	0.332	
27)	10061-01-5 Cis-1,3-Dichloropropene	0.00	1385	75	0	Not Found	UG/L	400	0.000	
28)	108-88-3 Toluene	16.73	1434	91	45617	0.26	UG/L	986	1.527	
29)	10061-02-6 Trans-1,3-Dichloropropene	0.00	1458	75	0	Not Found	UG/L	566	0.000	
30)	79-00-5 1,1,2-Trichloroethane	0.00	1485	97	0	Not Found	UG/L	555	0.000	

* Compound is ISTD

Operator ID: MC

Quant Time: 07/22/99 09:39

Output File: AE04541.1A2

Injected at: 07/22/99 08:55

Data File: AE04541.MS

Dilution Factor: 1.00

Name: AE04541

Instrument ID: 20701-1284

Sample: Date: 7/21/1999 by Jerald Conway

ID File: VOC624I.QCI

Comment: Location: Court / Randolph (#0096)

Last Calibration: 07/22/99

Last Qcal Time: 07/22/99 08:11

	Compound	R.T.	Scan#	Q ion	Area	Conc	Units	Fit	Rf	
31)	142-28-9	1,3-Dichloropropane	0.00	1514	76	0	Not Found	UG/L	555	0.000
32)	127-18-4	Tetrachloroethene	17.70	1517	166	6815	0.18	UG/L	980	0.325
33)	124-48-1	Dibromochloromethane	18.08	1549	129	12437	0.56	UG/L	988	0.191
34)	106-93-4	1,2-Dibromoethane	0.00	1573	107	0	Not Found	UG/L	571	0.000
35)	108-90-7	Chlorobenzene	19.14	1640	112	8255	0.07	UG/L	954	0.977
36)	630-20-6	1,1,1,2-Tetrachloroethane	0.00	1644	131	0	Not Found	UG/L	754	0.000
37)	100-41-4	Ethylbenzene	19.27	1651	91	7147	0.04	UG/L	943	1.643
38)	108-38-3	1,3-Dimethylbenzene (m-Xylene)	19.44	1666	91	20681	0.06	UG/L	986	3.120
39)	106-42-3	1,4-Dimethylbenzene (p-Xylene)	19.44	1666	91	20681	0.06	UG/L	989	3.120
40)	95-47-6	1,2-Dimethylbenzene (o-Xylene)	20.14	1726	91	14007	0.08	UG/L	918	1.509
41)	100-42-5	Styrene	0.00	1715	104	0	Not Found	UG/L	820	0.000
42)	75-25-2	Bromoform	20.57	1763	171	2874	0.14	UG/L	738	0.171
43)	98-82-8	Isopropylbenzene	0.00	1775	105	0	Not Found	UG/L	848	0.000
44)	79-34-5	1,1,2,2-Tetrachloroethane	0.00	1819	83	0	Not Found	UG/L	447	0.000
45)	96-18-4	1,2,3-Trichloropropane	0.00	1830	75	0	Not Found	UG/L	514	0.000
46)	108-86-1	Bromobenzene	21.39	1833	77	3589	0.04	UG/L	732	0.859
47)	103-65-1	n-Propylbenzene	21.46	1839	91	6282	0.03	UG/L	884	2.043
48)	95-49-8	2-Chlorotoluene	0.00	1861	126	0	Not Found	UG/L	679	0.000
49)	108-67-8	1,3,5-Trimethylbenzene	21.73	1862	105	18577	0.09	UG/L	885	1.782
50)	106-43-4	4-Chlorotoluene	0.00	1874	91	0	Not Found	UG/L	515	0.000
51)	98-06-6	tert-Butylbenzene	22.35	1915	119	4156	0.02	UG/L	792	1.844
52)	95-63-6	1,2,4-Trimethylbenzene	22.39	1919	105	26461	0.14	UG/L	970	1.588
53)	135-98-8	sec-Butylbenzene	0.00	1948	105	0	Not Found	UG/L	554	0.000
54)	99-87-6	4-Isopropyltoluene	22.91	1963	119	68741	0.35	UG/L	978	1.699
55)	541-73-1	1,3-Dichlorobenzene	23.01	1972	146	14372	0.15	UG/L	943	0.827
56)	106-46-7	1,4-Dichlorobenzene	23.15	1984	146	462969	5.43	UG/L	981	0.734
57)	104-51-8	n-Butylbenzene	0.00	2029	91	0	Not Found	UG/L	683	0.000
58)	95-50-1	1,2-Dichlorobenzene	0.00	2047	146	0	Not Found	UG/L	368	0.000
59)	96-12-8	1,2-Dibromo-3-Chloropropane	0.00	2173	75	0	Not Found	UG/L	351	0.000
60)	120-82-1	1,2,4-Trichlorobenzene	0.00	2323	180	0	Not Found	UG/L	792	0.000

* Compound is ISTD

Operator ID: MC Quant Time: 07/22/99 09:39
Output File: AE04541.1A2 Injected at: 07/22/99 08:55
Data File: AE04541.MS Dilution Factor: 1.00
Name: AE04541 Instrument ID: 20701-1284
Sample: Date: 7/21/1999 by Jerald Conway

ID File: VOC624I.QCI

Comment: Location: Court / Randolph (#0096)

Last Calibration: 07/22/99 Last Qcal Time: 07/22/99 08:11

	Compound	R.T.	Scan#	Q ion	Area	Conc	Units	Fit	Rf
61)	87-68-3 Hexachlorobutadiene	0.00	2351	225	0	Not Found	UG/L	931	0.000
62)	91-20-3 Naphthalene	27.78	2381	128	12684	0.19	UG/L	853	0.585
63)	82-61-6 1,2,3-Trichlorobenzene	0.00	2433	180	0	Not Found	UG/L	687	0.000

* Compound is ISTD

Operator ID: MC

Quant Time: 07/23/99 08:06

Output File: AE04542.1A2

Injected at: 07/22/99 12:15

Data File: AE04542.MS

Dilution Factor: 1.00

Name: AE04542

Instrument ID: 20701-1284

Sample: Date: 7/21/1999 by Jerald Conway

ID File: VOC624I.QCI

Comment: Location: Court St (#0095A)

Last Calibration: 07/22/99

Last Qcal Time: 07/22/99 08:11

	Compound	R.T.	Scan#	Q ion	Area	Conc	Units	Fit	Rf
1)	*107-06-2 Fluorobenzene	13.98	1197	96	665504	5.00	UG/L	996	1.000
2)	4-Bromofluorobenzene (SG)	21.08	1805	95	423224	5.00	UG/L	999	0.636
3)	1,2-Dichlorobenzene-d4 (SG)	23.85	2042	152	280733	5.00	UG/L	713	0.422
4)	75-71-8 Dichlorodifluoromethane	4.58	392	85	4740	0.08	UG/L	902	0.453
5)	74-87-3 Chloromethane	0.00	441	47	0	Not Found	UG/L	0	0.000
6)	75-01-4 Vinyl Chloride	0.00	465	62	0	Not Found	UG/L	873	0.000
7)	74-83-9 Bromomethane	0.00	552	94	0	Not Found	UG/L	907	0.000
8)	75-00-3 Chloroethane	0.00	571	49	0	Not Found	UG/L	797	0.000
9)	75-69-4 Trichlorofluoromethane	7.33	628	101	10334	0.12	UG/L	983	0.652
10)	75-35-4 1,1-Dichloroethene	8.48	725	61	856	0.01	UG/L	831	0.486
11)	75-09-2 Methylene Chloride	9.56	817	49	452358	1.31	UG/L	818	2.593
12)	156-60-5 Trans-1,2-Dichloroethene	0.00	867	61	0	Not Found	UG/L	668	0.000
13)	75-34-3 1,1-Dichloroethane	0.00	935	63	0	Not Found	UG/L	693	0.000
14)	156-59-4 Cis-1,2-Dichloroethene	0.00	1025	61	0	Not Found	UG/L	662	0.000
15)	590-20-7 2,2-Dichloropropane	0.00	1024	97	0	Not Found	UG/L	649	0.000
16)	74-97-5 Bromochloromethane	12.51	1070	49	105756	1.80	UG/L	840	0.443
17)	67-66-3 Chloroform	12.51	1070	83	616152	8.71	UG/L	955	0.532
18)	71-55-6 1,1,1-Trichloroethane	0.00	1105	97	0	Not Found	UG/L	518	0.000
19)	563-58-6 1,1-Dichloropropene	0.00	1128	75	0	Not Found	UG/L	505	0.000
20)	56-23-5 Carbon Tetrachloride	0.00	1138	117	0	Not Found	UG/L	960	0.000
21)	71-43-2 Benzene	13.56	1160	78	20502	0.15	UG/L	996	1.047
22)	107-06-2 1,2-Dichloroethane	0.00	1161	62	0	Not Found	UG/L	457	0.000
23)	79-01-6 Trichloroethene	14.61	1250	130	544	0.02	UG/L	849	0.273
24)	78-87-5 1,2-Dichloropropane	0.00	1284	63	0	Not Found	UG/L	269	0.000
25)	74-95-3 Dibromomethane	0.00	1302	93	0	Not Found	UG/L	349	0.000
26)	75-27-4 Bromodichloromethane	15.41	1319	83	48927	1.12	UG/L	977	0.328
27)	10061-01-5 Cis-1,3-Dichloropropene	0.00	1384	75	0	Not Found	UG/L	724	0.000
28)	108-88-3 Toluene	16.75	1434	91	178780	0.88	UG/L	983	1.523
29)	10061-02-6 Trans-1,3-Dichloropropene	0.00	1457	75	0	Not Found	UG/L	645	0.000
30)	79-00-5 1,1,2-Trichloroethane	17.38	1488	97	2750	0.10	UG/L	746	0.212

* Compound is ISTD

Operator ID: MC

Quant Time: 07/23/99 08:06

Output File: AE04542.1A2

Injected at: 07/22/99 12:15

Data File: AE04542.MS

Dilution Factor: 1.00

Name: AE04542

Instrument ID: 20701-1284

Sample Date: 7/21/1999 by Jerald Conway

ID File: VOC624I.QCI

Comment: Location: Court St (#0095A)

Last Calibration: 07/22/99

Last Qcal Time: 07/22/99 08:11

	Compound	R.T.	Scan#	Q	ion	Area	Conc	Units	Fit	Rf
31)	142-28-9	1,3-Dichloropropane	17.65	1511	76	2312	0.06	UG/L	741	0.288
32)	127-18-4	Tetrachloroethene	17.70	1515	166	3435	0.08	UG/L	880	0.326
33)	124-48-1	Dibromochloromethane	18.09	1549	129	7701	0.31	UG/L	968	0.188
34)	106-93-4	1,2-Dibromoethane	0.00	1573	107	0	Not Found	UG/L	724	0.000
35)	108-90-7	Chlorobenzene	19.16	1640	112	32683	0.25	UG/L	976	0.976
36)	630-20-6	1,1,1,2-Tetrachloroethane	0.00	1649	131	0	Not Found	UG/L	509	0.000
37)	100-41-4	Ethylbenzene	19.26	1649	91	66144	0.30	UG/L	992	1.640
38)	108-38-3	1,3-Dimethylbenzene (m-Xylene)	19.45	1665	91	203938	0.49	UG/L	996	3.121
39)	106-42-3	1,4-Dimethylbenzene (p-Xylene)	19.45	1665	91	203938	0.49	UG/L	995	3.121
40)	95-47-6	1,2-Dimethylbenzene (o-Xylene)	20.16	1726	91	70829	0.35	UG/L	943	1.513
41)	100-42-5	Styrene	20.17	1727	104	14186	0.15	UG/L	796	0.689
42)	75-25-2	Bromoform	0.00	1762	171	0	Not Found	UG/L	372	0.000
43)	98-82-8	Isopropylbenzene	20.77	1778	105	50043	0.22	UG/L	981	1.697
44)	79-34-5	1,1,2,2-Tetrachloroethane	0.00	1817	83	0	Not Found	UG/L	583	0.000
45)	96-18-4	1,2,3-Trichloropropane	0.00	1828	75	0	Not Found	UG/L	550	0.000
46)	108-86-1	Bromobenzene	21.41	1833	77	2702	0.02	UG/L	901	0.859
47)	103-65-1	n-Propylbenzene	21.48	1839	91	53894	0.20	UG/L	988	2.040
48)	95-49-8	2-Chlorotoluene	21.73	1860	126	8340	0.14	UG/L	925	0.463
49)	108-67-8	1,3,5-Trimethylbenzene	21.74	1861	105	63420	0.27	UG/L	992	1.773
50)	106-43-4	4-Chlorotoluene	21.88	1873	91	17420	0.09	UG/L	927	1.383
51)	98-06-6	tert-Butylbenzene	22.35	1913	119	70877	0.29	UG/L	967	1.838
52)	95-63-6	1,2,4-Trimethylbenzene	22.41	1919	105	106474	0.51	UG/L	988	1.583
53)	135-98-8	sec-Butylbenzene	22.71	1945	105	49843	0.19	UG/L	853	1.963
54)	99-87-6	4-Isopropyltoluene	22.94	1964	119	161934	0.72	UG/L	986	1.688
55)	541-73-1	1,3-Dichlorobenzene	23.03	1972	146	26444	0.24	UG/L	975	0.825
56)	106-46-7	1,4-Dichlorobenzene	23.17	1984	146	791382	7.91	UG/L	981	0.752
57)	104-51-8	n-Butylbenzene	23.68	2028	91	56847	0.29	UG/L	964	1.487
58)	95-50-1	1,2-Dichlorobenzene	0.00	2046	146	0	Not Found	UG/L	583	0.000
59)	96-12-8	1,2-Dibromo-3-Chloropropane	0.00	2173	75	0	Not Found	UG/L	859	0.000
60)	120-82-1	1,2,4-Trichlorobenzene	27.16	2326	180	11692	0.26	UG/L	893	0.345

* Compound is ISTD

Operator ID: MC Quant. Time: 07/23/99 08:06
Output File: AE04542.1A2 Injected at: 07/22/99 12:15
Data File: AE04542.MS Dilution Factor: 1.00
Name: AE04542 Instrument ID: 20701-1284
Sample: Date: 7/21/1999 by Jerald Conway

ID File: VOC624I.QCI

Comment: Location: Court St (#0095A)

Last Calibration: 07/22/99

Last Qcal Time: 07/22/99 08:11

	Compound	R.T.	Scan#	Q ion	Area	Conc	Units	Fit	Rf
61)	87-68-3 Hexachlorobutadiene	27.47	2353	225	15745	0.24	UG/L	970	0.490
62)	91-20-3 Naphthalene	27.79	2380	128	27387	0.35	UG/L	964	0.585
63)	82-61-6 1,2,3-Trichlorobenzene	28.39	2432	180	13309	0.29	UG/L	894	0.345

* Compound is ISTD

QUANT REPORT

Operator ID: MC
 Output File: AE04543.1A2
 Data File: AE04543.MS
 Name: AE04543
 Sample: Date: 7/21/1999 by Jerald Conway

Quant Time: 07/23/99 08:07
 Injected at: 07/22/99 12:57
 Dilution Factor: 1.00
 Instrument ID: 20701-1284

ID File: VOC624I.QCI
 Comment: Location: Perry / Randolph (#5174)
 Last Calibration: 07/22/99
 Last Qcal Time: 07/22/99 08:11

	Compound	R.T.	Scan#	Q ion	Area	Conc	Units	Fit	Rf
1)	*107-06-2 Fluorobenzene	13.98	1196	96	683030	5.00	UG/L	996	1.000
2)	4-Bromofluorobenzene (SG)	21.08	1805	95	427746	5.00	UG/L	998	0.627
3)	1,2-Dichlorobenzene-d4 (SG)	23.86	2043	152	276454	5.00	UG/L	663	0.405
4)	75-71-8 Dichlorodifluoromethane	4.55	390	85	4835	0.08	UG/L	883	0.453
5)	74-87-3 Chloromethane	0.00	441	47	0	Not Found	UG/L	494	0.000
6)	75-01-4 Vinyl Chloride	0.00	465	62	0	Not Found	UG/L	688	0.000
7)	74-83-9 Bromomethane	0.00	540	94	0	Not Found	UG/L	889	0.000
8)	75-00-3 Chloroethane	0.00	565	49	0	Not Found	UG/L	567	0.000
9)	75-69-4 Trichlorofluoromethane	7.32	627	101	11835	0.13	UG/L	983	0.652
10)	75-35-4 1,1-Dichloroethene	8.59	734	61	1786	0.03	UG/L	903	0.486
11)	75-09-2 Methylene Chloride	9.54	816	49	486213	1.38	UG/L	721	2.582
12)	156-60-5 Trans-1,2-Dichloroethene	0.00	865	61	0	Not Found	UG/L	777	0.000
13)	75-34-3 1,1-Dichloroethane	0.00	931	63	0	Not Found	UG/L	706	0.000
14)	156-59-4 Cis-1,2-Dichloroethene	11.95	1023	61	1682	0.03	UG/L	872	0.477
15)	590-20-7 2,2-Dichloropropane	0.00	1029	97	0	Not Found	UG/L	753	0.000
16)	74-97-5 Bromochloromethane	12.41	1062	49	1948	0.03	UG/L	899	0.431
17)	67-66-3 Chloroform	12.51	1070	83	545361	7.67	UG/L	952	0.521
18)	71-55-6 1,1,1-Trichloroethane	12.95	1108	97	809	0.01	UG/L	764	0.634
19)	563-58-6 1,1-Dichloropropene	13.18	1128	75	1265	0.02	UG/L	755	0.427
20)	56-23-5 Carbon Tetrachloride	13.21	1130	117	1749	0.04	UG/L	914	0.354
21)	71-43-2 Benzene	13.53	1158	78	18265	0.13	UG/L	991	1.047
22)	107-06-2 1,2-Dichloroethane	0.00	1161	62	0	Not Found	UG/L	698	0.000
23)	79-01-6 Trichloroethene	14.59	1249	130	2373	0.06	UG/L	906	0.273
24)	78-87-5 1,2-Dichloropropane	0.00	1284	63	0	Not Found	UG/L	475	0.000
25)	74-95-3 Dibromomethane	0.00	1302	93	0	Not Found	UG/L	349	0.000
26)	75-27-4 Bromodichloromethane	15.40	1318	83	64714	1.43	UG/L	976	0.332
27)	10061-01-5 Cis-1,3-Dichloropropene	0.00	1384	75	0	Not Found	UG/L	570	0.000
28)	108-88-3 Toluene	16.74	1433	91	273039	1.31	UG/L	983	1.521
29)	10061-02-6 Trans-1,3-Dichloropropene	17.09	1463	75	15149	0.29	UG/L	724	0.385
30)	79-00-5 1,1,2-Trichloroethane	0.00	1484	97	0	Not Found	UG/L	546	0.000

* Compound is ISTD

Operator ID: MC

Quant Time: 07/23/99 08:07

Output File: AE04543.1A2

Injected at: 07/22/99 12:57

Data File: AE04543.MS

Dilution Factor: 1.00

Name: AE04543

Instrument ID: 20701-1284

Sample: Date: 7/21/1999 by Jerald Conway

ID File: VOC624I.QCI

Comment: Location: Perry / Randolph (#5174)

Last Calibration: 07/22/99

Last Qcal Time: 07/22/99 08:11

	Compound	R.T.	Scan#	Q ion	Area	Conc	Units	Fit	Rf	
31)	142-28-9	1,3-Dichloropropane	0.00	1512	76	0	Not Found	UG/L	674	0.000
32)	127-18-4	Tetrachloroethene	17.70	1515	166	6834	0.15	UG/L	969	0.325
33)	124-48-1	Dibromochloromethane	18.09	1549	129	13770	0.53	UG/L	994	0.191
34)	106-93-4	1,2-Dibromoethane	0.00	1571	107	0	Not Found	UG/L	628	0.000
35)	108-90-7	Chlorobenzene	19.16	1640	112	31221	0.23	UG/L	972	0.976
36)	630-20-6	1,1,1,2-Tetrachloroethane	0.00	1648	131	0	Not Found	UG/L	269	0.000
37)	100-41-4	Ethylbenzene	19.27	1650	91	18918	0.08	UG/L	970	1.642
38)	108-38-3	1,3-Dimethylbenzene (m-Xylene)	19.46	1666	91	37154	0.09	UG/L	991	3.120
39)	106-42-3	1,4-Dimethylbenzene (p-Xylene)	19.46	1666	91	37154	0.09	UG/L	991	3.120
40)	95-47-6	1,2-Dimethylbenzene (o-Xylene)	20.17	1726	91	20046	0.10	UG/L	848	1.510
41)	100-42-5	Styrene	20.17	1727	104	8843	0.09	UG/L	893	0.688
42)	75-25-2	Bromoform	20.58	1762	171	2184	0.09	UG/L	769	0.171
43)	98-82-8	Isopropylbenzene	20.77	1778	105	22966	0.10	UG/L	966	1.697
44)	79-34-5	1,1,2,2-Tetrachloroethane	0.00	1817	83	0	Not Found	UG/L	556	0.000
45)	96-18-4	1,2,3-Trichloropropane	0.00	1828	75	0	Not Found	UG/L	168	0.000
46)	108-86-1	Bromobenzene	0.00	1831	77	0	Not Found	UG/L	928	0.000
47)	103-65-1	n-Propylbenzene	21.48	1839	91	22570	0.08	UG/L	983	2.042
48)	95-49-8	2-Chlorotoluene	21.71	1859	126	6351	0.10	UG/L	824	0.464
49)	108-67-8	1,3,5-Trimethylbenzene	21.74	1861	105	32740	0.13	UG/L	939	1.780
50)	106-43-4	4-Chlorotoluene	21.86	1872	91	14532	0.08	UG/L	847	1.383
51)	98-06-6	tert-Butylbenzene	22.33	1912	119	34870	0.14	UG/L	924	1.841
52)	95-63-6	1,2,4-Trimethylbenzene	22.41	1919	105	36958	0.17	UG/L	975	1.587
53)	135-98-8	sec-Butylbenzene	22.73	1946	105	33007	0.12	UG/L	816	1.964
54)	99-87-6	4-Isopropyltoluene	22.94	1964	119	172788	0.75	UG/L	989	1.687
55)	541-73-1	1,3-Dichlorobenzene	23.04	1973	146	23080	0.20	UG/L	982	0.826
56)	106-46-7	1,4-Dichlorobenzene	23.17	1984	146	611569	5.96	UG/L	970	0.752
57)	104-51-8	n-Butylbenzene	23.68	2028	91	38004	0.19	UG/L	972	1.491
58)	95-50-1	1,2-Dichlorobenzene	0.00	2046	146	0	Not Found	UG/L	480	0.000
59)	96-12-8	1,2-Dibromo-3-Chloropropane	0.00	2171	75	0	Not Found	UG/L	446	0.000
60)	120-82-1	1,2,4-Trichlorobenzene	27.15	2325	180	10721	0.23	UG/L	869	0.345

* Compound is ISTD

Operator ID: MC Quant Time: 07/23/99 08:07
Output File: AE04543.1A2 Injected at: 07/22/99 12:57
Data File: AE04543.MS Dilution Factor: 1.00
Name: AE04543 Instrument ID: 20701-1284
Sample: Date: 7/21/1999 by Jerald Conway

ID File: VOC624I.QCI

Comment: Location: Perry / Randolph (#5174)

Last Calibration: 07/22/99

Last Qcal Time: 07/22/99 08:11

	Compound	R.T.	Scan#	Q ion	Area	Conc	Units	Fit	Rf
61)	87-68-3 Hexachlorobutadiene	27.47	2352	225	10696	0.16	UG/L	937	0.492
62)	91-20-3 Naphthalene	27.80	2381	128	22666	0.28	UG/L	945	0.585
63)	82-61-6 1,2,3-Trichlorobenzene	28.39	2431	180	11470	0.24	UG/L	885	0.345

* Compound is ISTD

Operator ID: MC Quant Time: 07/23/99 08:07
Output File: AE04544.1A2 Injected at: 07/22/99 13:37
Data File: AE04544.MS Dilution Factor: 1.00
Name: AE04544 Instrument ID: 20701-1284
Sample: Date: 7/21/1999 by Jerald Conway

ID File: VOC624I.QCI

Comment: Location: Lawrence / Randolph (#5178)

Last Calibration: 07/22/99

Last Qcal Time: 07/22/99 08:11

	Compound	R.T.	Scan#	Q ion	Area	Conc	Units	Fit	Rf
1)	*107-06-2 Fluorobenzene	13.99	1197	96	661535	5.00	UG/L	997	1.000
2)	4-Bromofluorobenzene (SG)	21.08	1805	95	421705	5.00	UG/L	999	0.638
3)	1,2-Dichlorobenzene-d4 (SG)	23.85	2042	152	284994	5.00	UG/L	693	0.431
4)	75-71-8 Dichlorodifluoromethane	4.58	392	85	5447	0.09	UG/L	847	0.453
5)	74-87-3 Chloromethane	0.00	441	47	0	Not Found	UG/L	183	0.000
6)	75-01-4 Vinyl Chloride	0.00	463	62	0	Not Found	UG/L	949	0.000
7)	74-83-9 Bromomethane	6.41	549	94	7661	0.33	UG/L	897	0.177
8)	75-00-3 Chloroethane	0.00	566	49	0	Not Found	UG/L	365	0.000
9)	75-69-4 Trichlorofluoromethane	7.33	628	101	12925	0.15	UG/L	977	0.652
10)	75-35-4 1,1-Dichloroethene	8.57	733	61	1157	0.02	UG/L	923	0.486
11)	75-09-2 Methylene Chloride	9.56	817	49	524056	1.55	UG/L	866	2.555
12)	156-60-5 Trans-1,2-Dichloroethene	0.00	873	61	0	Not Found	UG/L	739	0.000
13)	75-34-3 1,1-Dichloroethane	0.00	935	63	0	Not Found	UG/L	657	0.000
14)	156-59-4 Cis-1,2-Dichloroethene	0.00	1026	61	0	Not Found	UG/L	882	0.000
15)	590-20-7 2,2-Dichloropropane	12.00	1026	97	859	0.06	UG/L	762	0.117
16)	74-97-5 Bromochloromethane	12.42	1063	49	7579	0.13	UG/L	818	0.432
17)	67-66-3 Chloroform	12.52	1071	83	541518	7.84	UG/L	952	0.523
18)	71-55-6 1,1,1-Trichloroethane	12.91	1105	97	1922	0.02	UG/L	729	0.634
19)	563-58-6 1,1-Dichloropropene	0.00	1128	75	0	Not Found	UG/L	600	0.000
20)	56-23-5 Carbon Tetrachloride	0.00	1131	117	0	Not Found	UG/L	911	0.000
21)	71-43-2 Benzene	13.56	1160	78	9692	0.07	UG/L	992	1.048
22)	107-06-2 1,2-Dichloroethane	0.00	1161	62	0	Not Found	UG/L	545	0.000
23)	79-01-6 Trichloroethene	14.62	1251	130	1629	0.05	UG/L	915	0.273
24)	78-87-5 1,2,-Dichloropropane	0.00	1284	63	0	Not Found	UG/L	345	0.000
25)	74-95-3 Dibromomethane	0.00	1302	93	0	Not Found	UG/L	917	0.000
26)	75-27-4 Bromodichloromethane	15.42	1320	83	51110	1.18	UG/L	973	0.329
27)	10061-01-5 Cis-1,3-Dichloropropene	0.00	1390	75	0	Not Found	UG/L	733	0.000
28)	108-88-3 Toluene	16.76	1434	91	52850	0.26	UG/L	984	1.526
29)	10061-02-6 Trans-1,3-Dichloropropene	0.00	1457	75	0	Not Found	UG/L	513	0.000
30)	79-00-5 1,1,2-Trichloroethane	0.00	1484	97	0	Not Found	UG/L	640	0.000

* Compound is ISTD

Operator ID: MC Quant Time: 07/23/99 08:07
Output File: AE04544.1A2 Injected at: 07/22/99 13:37
Data File: AE04544.MS Dilution Factor: 1.00
Name: AE04544 Instrument ID: 20701-1284
Sample Date: 7/21/1999 by Jerald Conway

ID File: VOC624I.QCI

Comment: Location: Lawrence / Randolph (#5178)

Last Calibration: 07/22/99

Last Qcal Time: 07/22/99 08:11

	Compound	R.T.	Scan#	Q ion	Area	Conc	Units	Fic	Rf
31)	142-28-9 1,3-Dichloropropane	0.00	1509	76	0	Not Found	UG/L	703	0.000
32)	127-18-4 Tetrachloroethene	17.70	1515	166	6063	0.14	UG/L	975	0.325
33)	124-48-1 Dibromochloromethane	18.09	1549	129	7190	0.29	UG/L	988	0.188
34)	106-93-4 1,2-Dibromoethane	0.00	1572	107	0	Not Found	UG/L	838	0.000
35)	108-90-7 Chlorobenzene	19.15	1640	112	19661	0.15	UG/L	983	0.977
36)	630-20-6 1,1,1,2-Tetrachloroethane	0.00	1649	131	0	Not Found	UG/L	697	0.000
37)	100-41-4 Ethylbenzene	19.26	1649	91	14038	0.06	UG/L	957	1.643
38)	108-38-3 1,3-Dimethylbenzene (m-Xylene)	19.45	1666	91	32374	0.08	UG/L	996	3.120
39)	106-42-3 1,4-Dimethylbenzene (p-Xylene)	19.45	1666	91	32374	0.08	UG/L	993	3.120
40)	95-47-6 1,2-Dimethylbenzene (o-Xylene)	20.17	1727	91	16593	0.08	UG/L	869	1.509
41)	100-42-5 Styrene	20.16	1726	104	6348	0.07	UG/L	866	0.687
42)	75-25-2 Bromoform	0.00	1762	171	0	Not Found	UG/L	631	0.000
43)	98-82-8 Isopropylbenzene	20.77	1779	105	24362	0.11	UG/L	832	1.697
44)	79-34-5 1,1,2,2-Tetrachloroethane	0.00	1817	83	0	Not Found	UG/L	500	0.000
45)	96-18-4 1,2,3-Trichloropropane	0.00	1828	75	0	Not Found	UG/L	441	0.000
46)	108-86-1 Bromobenzene	21.38	1831	77	8252	0.07	UG/L	910	0.859
47)	103-65-1 n-Propylbenzene	21.48	1839	91	16903	0.06	UG/L	959	2.042
48)	95-49-8 2-Chlorotoluene	21.77	1864	126	1428	0.02	UG/L	746	0.464
49)	108-67-8 1,3,5-Trimethylbenzene	0.00	1862	105	0	Not Found	UG/L	588	0.000
50)	106-43-4 4-Chlorotoluene	21.89	1874	91	13954	0.08	UG/L	904	1.383
51)	98-06-6 tert-Butylbenzene	22.35	1913	119	23376	0.10	UG/L	876	1.842
52)	95-63-6 1,2,4-Trimethylbenzene	22.43	1920	105	37308	0.18	UG/L	963	1.587
53)	135-98-8 sec-Butylbenzene	22.73	1946	105	24046	0.09	UG/L	817	1.964
54)	99-87-6 4-Isopropyltoluene	22.94	1964	119	200594	0.90	UG/L	971	1.683
55)	541-73-1 1,3-Dichlorobenzene	23.02	1971	146	15301	0.14	UG/L	909	0.827
56)	106-46-7 1,4-Dichlorobenzene	23.16	1983	146	1689805	16.67	UG/L	983	0.767
57)	104-51-8 n-Butylbenzene	23.67	2027	91	25667	0.13	UG/L	951	1.493
58)	95-50-1 1,2-Dichlorobenzene	0.00	2046	146	0	Not Found	UG/L	398	0.000
59)	96-12-8 1,2-Dibromo-3-Chloropropane	0.00	2172	75	0	Not Found	UG/L	365	0.000
60)	120-82-1 1,2,4-Trichlorobenzene	27.17	2327	180	10578	0.23	UG/L	872	0.345

* Compound is ISTD

Operator ID: MC Quant Time: 07/23/99 08:07
Output File: AE04544.1A2 Injected at: 07/22/99 13:37
Data File: AE04544.MS Dilution Factor: 1.00
Name: AE04544 Instrument ID: 20701-1284
Sample Date: 7/21/1999 by Jerald Conway

ID File: VOC624I.QCI

Comment: Location: Lawrence / Randolph (#5178)

Last Calibration: 07/22/99

Last Qcal Time: 07/22/99 08:11

	Compound	R.T.	Scan#	Q ion	Area	Conc	Units	Fit	RF
61)	87-68-3 Hexachlorobutadiene	27.48	2354	225	14778	0.23	UG/L	931	0.491
62)	91-20-3 Naphthalene	27.79	2380	128	22440	0.29	UG/L	957	0.585
63)	82-61-6 1,2,3-Trichlorobenzene	28.41	2433	180	10625	0.23	UG/L	867	0.345

* Compound is ISTD

Operator ID: MC

Quant Time: 07/23/99 08:08

Output File: AE04545.1A2

Injected at: 07/22/99 14:17

Data File: AE04545.MS

Dilution Factor: 1.00

Name: AE04545

Instrument ID: 20701-1284

Sample: Date: 7/21/1999 by Jerald Conway

ID File: VOC624I.QCI

Comment: Location: Pollard / Lawrence (#5171)

Last Calibration: 07/22/99

Last Qcal Time: 07/22/99 08:11

	Compound	R.T.	Scan#	Q	ion	Area	Conc	Units	Fit	Rf
1)	*107-06-2 Fluorobenzene	13.97	1196	96	655262	5.00	UG/L	997	1.000	
2)	4-Bromofluorobenzene (SG)	21.08	1805	95	421354	5.00	UG/L	1000	0.644	
3)	1,2-Dichlorobenzene-d4 (SG)	23.86	2043	152	281586	5.00	UG/L	738	0.430	
4)	75-71-8 Dichlorodifluoromethane	4.58	392	85	4836	0.08	UG/L	861	0.453	
5)	74-87-3 Chloromethane	0.00	441	47	0	Not Found	UG/L	0	0.000	
6)	75-01-4 Vinyl Chloride	0.00	465	62	0	Not Found	UG/L	788	0.000	
7)	74-83-9 Bromomethane	0.00	545	94	0	Not Found	UG/L	920	0.000	
8)	75-00-3 Chloroethane	6.60	565	49	264	0.05	UG/L	782	0.041	
9)	75-69-4 Trichlorofluoromethane	7.36	630	101	3238	0.04	UG/L	970	0.654	
10)	75-35-4 1,1-Dichloroethene	8.55	731	61	1514	0.02	UG/L	920	0.486	
11)	75-09-2 Methylene Chloride	9.56	817	49	448881	1.32	UG/L	805	2.591	
12)	156-60-5 Trans-1,2-Dichloroethene	0.00	867	61	0	Not Found	UG/L	686	0.000	
13)	75-34-3 1,1-Dichloroethane	10.93	935	63	868	0.01	UG/L	731	0.446	
14)	156-59-4 Cis-1,2-Dichloroethene	0.00	1025	61	0	Not Found	UG/L	603	0.000	
15)	590-20-7 2,2-Dichloropropane	0.00	1022	97	0	Not Found	UG/L	705	0.000	
16)	74-97-5 Bromochloromethane	12.41	1062	49	2000	0.04	UG/L	794	0.431	
17)	67-66-3 Chloroform	12.52	1071	83	685651	9.64	UG/L	953	0.543	
18)	71-55-6 1,1,1-Trichloroethane	12.89	1103	97	1865	0.02	UG/L	762	0.634	
19)	563-58-6 1,1-Dichloropropene	0.00	1128	75	0	Not Found	UG/L	512	0.000	
20)	56-23-5 Carbon Tetrachloride	13.22	1131	117	2136	0.05	UG/L	910	0.354	
21)	71-43-2 Benzene	13.56	1160	78	15857	0.12	UG/L	993	1.047	
22)	107-06-2 1,2-Dichloroethane	0.00	1161	62	0	Not Found	UG/L	550	0.000	
23)	79-01-6 Trichloroethene	14.62	1251	130	1095	0.03	UG/L	907	0.273	
24)	78-87-5 1,2-Dichloropropane	0.00	1284	63	0	Not Found	UG/L	561	0.000	
25)	74-95-3 Dibromomethane	0.00	1302	93	0	Not Found	UG/L	229	0.000	
26)	75-27-4 Bromodichloromethane	15.40	1318	83	58268	1.35	UG/L	971	0.331	
27)	10061-01-5 Cis-1,3-Dichloropropene	0.00	1384	75	0	Not Found	UG/L	639	0.000	
28)	108-88-3 Toluene	16.74	1433	91	60862	0.30	UG/L	984	1.526	
29)	10061-02-6 Trans-1,3-Dichloropropene	0.00	1457	75	0	Not Found	UG/L	641	0.000	
30)	79-00-5 1,1,2-Trichloroethane	0.00	1484	97	0	Not Found	UG/L	628	0.000	

* Compound is ISTD

Operator ID: MC Quant Time: 07/23/99 08:08
 Output File: AE04545.1A2 Injected at: 07/22/99 14:17
 Data File: AE04545.MS Dilution Factor: 1.00
 Name: AE04545 Instrument ID: 20701-1284
 Sample Date: 7/21/1999 by Jerald Conway

ID File: VOC624I.QCI

Comment: Location: Pollard / Lawrence (#5171)

Last Calibration: 07/22/99

Last Qcal Time: 07/22/99 08:11

	Compound	R.T.	Scan#	Q ion	Area	Conc	Units	Fit	Rf
31)	142-28-9 1,3-Dichloropropane	0.00	1512	76	0	Not Found	UG/L	585	0.000
32)	127-18-4 Tetrachloroethene	17.70	1515	166	3725	0.09	UG/L	944	0.326
33)	124-48-1 Dibromochloromethane	18.10	1550	129	9788	0.40	UG/L	988	0.189
34)	106-93-4 1,2-Dibromoethane	0.00	1571	107	0	Not Found	UG/L	449	0.000
35)	108-90-7 Chlorobenzene	19.15	1640	112	34567	0.27	UG/L	965	0.976
36)	630-20-6 1,1,1,2-Tetrachloroethane	0.00	1648	131	0	Not Found	UG/L	658	0.000
37)	100-41-4 Ethylbenzene	19.28	1650	91	11883	0.06	UG/L	946	1.643
38)	108-38-3 1,3-Dimethylbenzene (m-Xylene)	19.45	1665	91	27136	0.07	UG/L	987	3.120
39)	106-42-3 1,4-Dimethylbenzene (p-Xylene)	19.45	1665	91	27136	0.07	UG/L	991	3.120
40)	95-47-6 1,2-Dimethylbenzene (o-Xylene)	20.17	1727	91	10446	0.05	UG/L	786	1.509
41)	100-42-5 Styrene	20.17	1727	104	5128	0.06	UG/L	878	0.687
42)	75-25-2 Bromoform	0.00	1761	171	0	Not Found	UG/L	560	0.000
43)	98-82-8 Isopropylbenzene	20.77	1779	105	17764	0.08	UG/L	909	1.697
44)	79-34-5 1,1,2,2-Tetrachloroethane	0.00	1817	83	0	Not Found	UG/L	332	0.000
45)	96-18-4 1,2,3-Trichloropropane	0.00	1828	75	0	Not Found	UG/L	614	0.000
46)	108-86-1 Bromobenzene	0.00	1835	77	0	Not Found	UG/L	907	0.000
47)	103-65-1 n-Propylbenzene	21.47	1838	91	11761	0.04	UG/L	917	2.043
48)	95-49-8 2-Chlorotoluene	21.70	1858	126	7994	0.13	UG/L	838	0.463
49)	108-67-8 1,3,5-Trimethylbenzene	21.74	1861	105	27200	0.12	UG/L	816	1.780
50)	106-43-4 4-Chlorotoluene	0.00	1865	91	0	Not Found	UG/L	843	0.000
51)	98-06-6 tert-Butylbenzene	22.36	1915	119	21422	0.09	UG/L	896	1.842
52)	95-63-6 1,2,4-Trimethylbenzene	22.43	1920	105	24308	0.12	UG/L	966	1.588
53)	135-98-8 sec-Butylbenzene	22.73	1946	105	27170	0.11	UG/L	709	1.964
54)	99-87-6 4-Isopropyltoluene	22.94	1964	119	130920	0.59	UG/L	987	1.692
55)	541-73-1 1,3-Dichlorobenzene	23.02	1971	146	17492	0.16	UG/L	966	0.827
56)	106-46-7 1,4-Dichlorobenzene	23.18	1985	146	873556	8.86	UG/L	975	0.753
57)	104-51-8 n-Butylbenzene	23.68	2028	91	16040	0.08	UG/L	942	1.496
58)	95-50-1 1,2-Dichlorobenzene	0.00	2046	146	0	Not Found	UG/L	394	0.000
59)	96-12-8 1,2-Dibromo-3-Chloropropane	0.00	2171	75	0	Not Found	UG/L	537	0.000
60)	120-82-1 1,2,4-Trichlorobenzene	27.17	2327	180	8131	0.18	UG/L	913	0.345

* Compound is ISTD

Operator ID: MC

Quant Time: 07/23/99 08:08

Output File: AEG4546.1A2

Injected at: 07/22/99 14:57

Data File: AE04546.MS

Dilution Factor: 1.00

Name: AE04546

Instrument ID: 20701-1284

Sample Date: 7/21/1999 by Jerald Conway

ID File: VOC624I.QCI

Comment: Location: Pollard / Perry (#5173)

Last Calibration: 07/22/99

Last Qcal Time: 07/22/99 08:11

	Compound	R.T.	Scan#	Q ion	Area	Conc	Units	Fit	Rf
1)	*107-06-2 Fluorobenzene	13.98	1198	96	607359	5.00	UG/L	995	1.000
2)	4-Bromofluorobenzene (SG)	21.09	1807	95	368645	5.00	UG/L	999	0.607
3)	1,2-Dichlorobenzene-d4 (SG)	23.86	2044	152	241068	5.00	UG/L	649	0.397
4)	75-71-8 Dichlorodifluoromethane	4.58	392	85	4878	0.09	UG/L	855	0.453
5)	74-87-3 Chloromethane	0.00	442	47	0	Not Found	UG/L	0	0.000
6)	75-01-4 Vinyl Chloride	0.00	470	62	0	Not Found	UG/L	834	0.000
7)	74-83-9 Bromomethane	0.00	541	94	0	Not Found	UG/L	887	0.000
8)	75-00-3 Chloroethane	0.00	566	49	0	Not Found	UG/L	0	0.000
9)	75-69-4 Trichlorofluoromethane	7.35	629	101	10798	0.14	UG/L	980	0.652
10)	75-35-4 1,1-Dichloroethene	8.56	733	61	1963	0.03	UG/L	837	0.486
11)	75-09-2 Methylene Chloride	9.56	818	49	552312	1.81	UG/L	801	2.515
12)	156-60-5 Trans-1,2-Dichloroethene	10.14	868	61	2072	0.04	UG/L	873	0.444
13)	75-34-3 1,1-Dichloroethane	10.92	935	63	1206	0.02	UG/L	731	0.446
14)	156-59-4 Cis-1,2-Dichloroethene	11.98	1026	61	2747	0.05	UG/L	872	0.477
15)	590-20-7 2,2-Dichloropropane	0.00	1025	97	0	Not Found	UG/L	829	0.000
16)	74-97-5 Bromochloromethane	12.42	1064	49	1548	0.03	UG/L	868	0.431
17)	67-66-3 Chloroform	12.52	1072	83	644504	9.75	UG/L	957	0.544
18)	71-55-6 1,1,1-Trichloroethane	12.91	1105	97	2808	0.04	UG/L	822	0.635
19)	563-58-6 1,1-Dichloropropene	13.20	1130	75	2288	0.04	UG/L	780	0.426
20)	56-23-5 Carbon Tetrachloride	13.22	1132	117	2003	0.05	UG/L	819	0.354
21)	71-43-2 Benzene	13.56	1161	78	26646	0.21	UG/L	997	1.046
22)	107-06-2 1,2-Dichloroethane	0.00	1162	62	0	Not Found	UG/L	393	0.000
23)	79-01-6 Trichloroethene	14.60	1251	130	2108	0.06	UG/L	945	0.273
24)	78-87-5 1,2,-Dichloropropane	0.00	1284	63	0	Not Found	UG/L	372	0.000
25)	74-95-3 Dibromomethane	0.00	1302	93	0	Not Found	UG/L	544	0.000
26)	75-27-4 Bromodichloromethane	15.43	1321	83	52534	1.31	UG/L	974	0.330
27)	10061-01-5 Cis-1,3-Dichloropropene	16.15	1383	75	2607	0.05	UG/L	732	0.425
28)	108-88-3 Toluene	16.75	1435	91	195605	1.06	UG/L	984	1.522
29)	10061-02-6 Trans-1,3-Dichloropropene	17.03	1458	75	1727	0.04	UG/L	794	0.383
30)	79-00-5 1,1,2-Trichloroethane	17.37	1488	97	872	0.03	UG/L	853	0.211

* Compound is ISTD

Operator ID: MC Quant Time: 07/23/99 08:08
 Output File: AE04546.1A2 Injected at: 07/22/99 14:57
 Data File: AE04546.MS Dilution Factor: 1.00
 Name: AE04546 Instrument ID: 20701-1284
 Sample Date: 7/21/1999 by Jerald Conway

ID File: VOC624I.QCI

Comment: Location: Pollard / Perry (#5173)

Last Calibration: 07/22/99

Last Qcal Time: 07/22/99 08:11

	Compound	R.T.	Scan#	Q ion	Area	Conc	Units	Fit	Rf	
31)	142-28-9	1,3-Dichloropropane	0.00	1513	76	0	Not Found	UG/L	589	0.000
32)	127-18-4	Tetrachloroethene	17.71	1517	166	3885	0.10	UG/L	949	0.326
33)	124-48-1	Dibromochloromethane	18.12	1552	129	10122	0.44	UG/L	986	0.190
34)	106-93-4	1,2-Dibromoethane	0.00	1572	107	0	Not Found	UG/L	656	0.000
35)	108-90-7	Chlorobenzene	19.17	1642	112	57696	0.49	UG/L	967	0.975
36)	630-20-6	1,1,1,2-Tetrachloroethane	0.00	1649	131	0	Not Found	UG/L	655	0.000
37)	100-41-4	Ethylbenzene	19.28	1652	91	17254	0.09	UG/L	970	1.642
38)	108-38-3	1,3-Dimethylbenzene (m-Xylene)	19.46	1667	91	39742	0.10	UG/L	990	3.120
39)	106-42-3	1,4-Dimethylbenzene (p-Xylene)	19.46	1667	91	39742	0.10	UG/L	989	3.120
40)	95-47-6	1,2-Dimethylbenzene (o-Xylene)	20.17	1728	91	18584	0.10	UG/L	764	1.510
41)	100-42-5	Styrene	20.17	1728	104	8703	0.10	UG/L	908	0.688
42)	75-25-2	Bromoform	20.58	1763	171	2126	0.10	UG/L	774	0.171
43)	98-82-8	Isopropylbenzene	20.78	1780	105	22604	0.11	UG/L	926	1.697
44)	79-34-5	1,1,2,2-Tetrachloroethane	0.00	1818	83	0	Not Found	UG/L	144	0.000
45)	96-18-4	1,2,3-Trichloropropane	0.00	1829	75	0	Not Found	UG/L	67	0.000
46)	108-86-1	Bromobenzene	21.43	1836	77	6693	0.06	UG/L	965	0.859
47)	103-65-1	n-Propylbenzene	21.48	1840	91	21425	0.09	UG/L	982	2.042
48)	95-49-8	2-Chlorotoluene	21.71	1860	126	7358	0.13	UG/L	847	0.463
49)	108-67-8	1,3,5-Trimethylbenzene	21.74	1862	105	31885	0.15	UG/L	887	1.779
50)	106-43-4	4-Chlorotoluene	21.88	1874	91	18194	0.11	UG/L	937	1.382
51)	98-06-6	tert-Butylbenzene	22.35	1915	119	32509	0.15	UG/L	918	1.841
52)	95-63-6	1,2,4-Trimethylbenzene	22.42	1921	105	28629	0.15	UG/L	977	1.588
53)	135-98-8	sec-Butylbenzene	0.00	1947	105	0	Not Found	UG/L	587	0.000
54)	99-87-6	4-Isopropyltoluene	22.94	1965	119	180550	0.88	UG/L	991	1.683
55)	541-73-1	1,3-Dichlorobenzene	23.03	1973	146	33837	0.34	UG/L	967	0.823
56)	106-46-7	1,4-Dichlorobenzene	23.18	1986	146	1007640	11.02	UG/L	974	0.753
57)	104-51-8	n-Butylbenzene	23.70	2030	91	27092	0.15	UG/L	844	1.493
58)	95-50-1	1,2-Dichlorobenzene	0.00	2046	146	0	Not Found	UG/L	550	0.000
59)	96-12-8	1,2-Dibromo-3-Chloropropane	0.00	2172	75	0	Not Found	UG/L	204	0.000
60)	120-82-1	1,2,4-Trichlorobenzene	27.17	2327	180	9443	0.23	UG/L	841	0.345

* Compound is ISTD

Operator ID: MC Quant Time: 07/23/99 08:08
Output File: AE04546.1A2 Injected at: 07/22/99 14:57
Data File: AE04546.MS Dilution Factor: 1.00
Name: AE04546 Instrument ID: 20701-1284
Sample: Date: 7/21/1999 by Jerald Conway

ID File: VOC624I.QCI

Comment: Location: Pollard / Perry (#5173)

Last Calibration: 07/22/99

Last Qcal Time: 07/22/99 08:11

	Compound	R.T.	Scan#	Q ion	Area	Conc	Units	Fit	Rf
61)	87-68-3 Hexachlorobutadiene	27.47	2353	225	6065	0.10	UG/L	931	0.493
62)	91-20-3 Naphthalene	27.82	2383	128	16457	0.23	UG/L	953	0.585
63)	82-61-6 1,2,3-Trichlorobenzene	28.40	2433	180	9216	0.22	UG/L	880	0.345

* Compound is ISTD

BFB 524.2 Report

Background Subtracted Spectrum

Data File: AEG21TN2
 Cali File: BFBTUNE
 Acqu Date: 07/21/99
 Acqu Time: 20:18

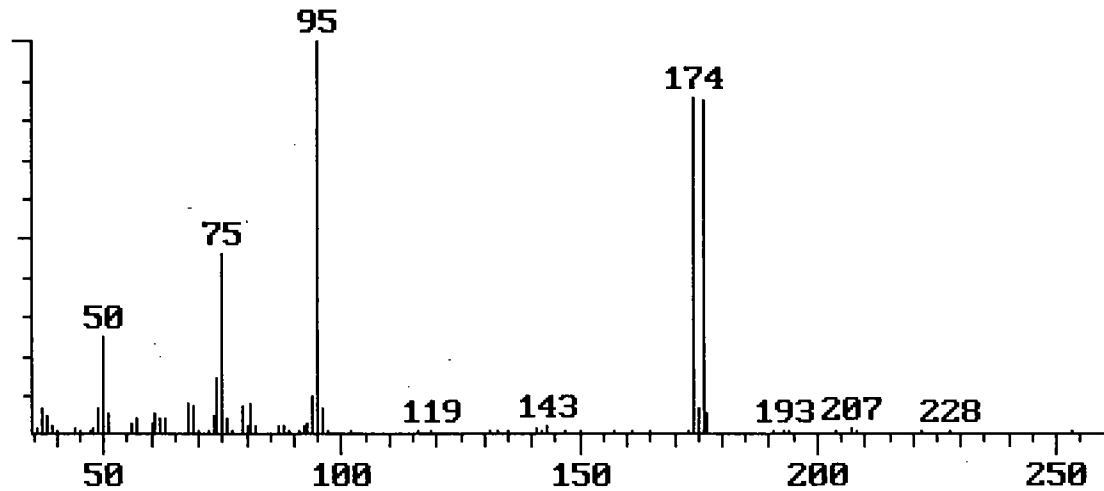

Mass	Acceptance Criterion	Value	Pass/Fail
50	15.0 - 40.0% of mass 95	24.49	Pass
75	30.0 - 80.0% of mass 95	46.11	Pass
95	Base peak, 100% relative abundance	100.00	Pass
96	5.0 - 9.0% of mass 95	6.25	Pass
173	Less than 2.0% of mass 174	0.74	Pass
174	Greater than 50.0% of mass 95	86.02	Pass
175	5.0 - 9.0% of mass 174	6.88	Pass
176	95.0% - 101.0% of mass 174	98.84	Pass
177	5.0 - 9.0 % of mass 176	5.80	Pass

BFB 524.2 Report

Background Subtracted Spectrum

Data File: AEG21RB3

Cali File: BFBTUNE

Acqu Date: 07/22/99

Acqu Time: 04:55

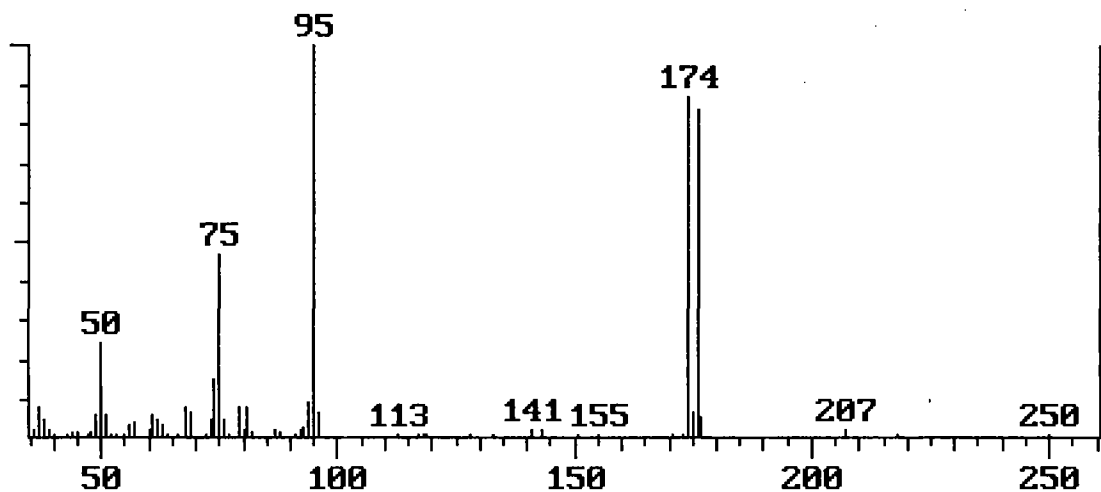

Mass	Acceptance Criterion	Value	Pass/Fail
50	15.0 - 40.0% of mass 95	23.74	Pass
75	30.0 - 80.0% of mass 95	46.75	Pass
95	Base peak, 100% relative abundance	100.00	Pass
96	5.0 - 9.0% of mass 95	6.51	Pass
173	Less than 2.0% of mass 174	0.46	Pass
174	Greater than 50.0% of mass 95	87.05	Pass
175	5.0 - 9.0% of mass 174	6.87	Pass
176	95.0% - 101.0% of mass 174	96.38	Pass
177	5.0 - 9.0 % of mass 176	5.99	Pass

Operator ID: MC
Output File: AEG21RB2.1A2
Data File: AEG21RB2.MS
Name: AEG21RB2
Sample: BFB Tuning & Reagent Blank

Quant Time: 07/22/99 08:24
Injected at: 07/21/99 20:58
Dilution Factor: 1.00
Instrument ID: 20701-1284

ID File: VOC6241.QCI
Comment: BFB Tuning & Reagent Blank
Last Calibration: 07/22/99

Last Qcal Time: 07/22/99 08:11

	Compound	R.T.	Scan#	Q ion	Area	Conc	Units	Fit	Rf
1)	*107-06-2 Fluorobenzene	13.97	1195	96	689819	5.00	UG/L	996	1.000
2)	4-Bromofluorobenzene (SG)	21.07	1804	95	448573	5.00	UG/L	999	0.651
3)	1,2-Dichlorobenzene-d4 (SG)	23.83	2041	152	281682	5.00	UG/L	812	0.409
4)	75-71-8 Dichlorodifluoromethane	4.54	389	85	4333	0.07	UG/L	857	0.453
5)	74-87-3 Chloromethane	0.00	441	47	0	Not Found	UG/L	0	0.000
6)	75-01-4 Vinyl Chloride	0.00	465	62	0	Not Found	UG/L	546	0.000
7)	74-83-9 Bromomethane	6.37	546	94	14001	0.58	UG/L	919	0.175
8)	75-00-3 Chloroethane	0.00	565	49	0	Not Found	UG/L	349	0.000
9)	75-69-4 Trichlorofluoromethane	7.32	627	101	10240	0.11	UG/L	976	0.652
10)	75-35-4 1,1-Dichloroethene	0.00	732	61	0	Not Found	UG/L	333	0.000
11)	75-09-2 Methylene Chloride	9.53	815	49	480863	1.35	UG/L	840	2.587
12)	156-60-5 Trans-1,2-Dichloroethene	0.00	865	61	0	Not Found	UG/L	819	0.000
13)	75-34-3 1,1-Dichloroethane	0.00	937	63	0	Not Found	UG/L	796	0.000
14)	156-59-4 Cis-1,2-Dichloroethene	0.00	1025	61	0	Not Found	UG/L	691	0.000
15)	590-20-7 2,2-Dichloropropane	0.00	1026	97	0	Not Found	UG/L	275	0.000
16)	74-97-5 Bromochloromethane	0.00	1062	49	0	Not Found	UG/L	531	0.000
17)	67-66-3 Chloroform	0.00	1071	83	0	Not Found	UG/L	238	0.000
18)	71-55-6 1,1,1-Trichloroethane	0.00	1105	97	0	Not Found	UG/L	510	0.000
19)	563-58-6 1,1-Dichloropropene	0.00	1128	75	0	Not Found	UG/L	521	0.000
20)	56-23-5 Carbon Tetrachloride	0.00	1130	117	0	Not Found	UG/L	735	0.000
21)	71-43-2 Benzene	13.54	1159	78	4351	0.03	UG/L	881	1.048
22)	107-06-2 1,2-Dichloroethane	0.00	1164	62	0	Not Found	UG/L	818	0.000
23)	79-01-6 Trichloroethene	14.59	1249	130	666	0.02	UG/L	824	0.273
24)	78-87-5 1,2,-Dichloropropane	0.00	1284	63	0	Not Found	UG/L	236	0.000
25)	74-95-3 Dibromomethane	0.00	1302	93	0	Not Found	UG/L	333	0.000
26)	75-27-4 Bromodichloromethane	0.00	1320	83	0	Not Found	UG/L	556	0.000
27)	10061-01-5 Cis-1,3-Dichloropropene	0.00	1384	75	0	Not Found	UG/L	552	0.000
28)	108-88-3 Toluene	16.73	1432	91	9118	0.04	UG/L	957	1.528
29)	10061-02-6 Trans-1,3-Dichloropropene	0.00	1455	75	0	Not Found	UG/L	736	0.000
30)	79-00-5 1,1,2-Trichloroethane	0.00	1484	97	0	Not Found	UG/L	309	0.000

* Compound is ISTD

Operator ID: MC
 Output File: AEG21RB2.1A2
 Data File: AEG21RB2.MS
 Name: AEG21RB2
 Sample: BFB Tuning & Reagent Blank

Quant Time: 07/22/99 08:24
 Injected at: 07/21/99 20:58
 Dilution Factor: 1.00
 Instrument ID: 20701-1284

ID File: VOC624I.QCI
 Comment: BFB Tuning & Reagent Blank
 Last Calibration: 07/22/99 Last Qcal Time: 07/22/99 08:11

	Compound	R.T.	Scan#	Q ion	Area	Conc	Units	Fit	RF	
31)	142-28-9	1,3-Dichloropropane	0.00	1512	76	0 Not Found	UG/L	624	0.000	
32)	127-18-4	Tetrachloroethene	17.70	1515	166	1384	0.03	UG/L	919	0.327
33)	124-48-1	Dibromochloromethane	0.00	1543	129	0 Not Found	UG/L	704	0.000	
34)	106-93-4	1,2-Dibromoethane	0.00	1572	107	0 Not Found	UG/L	742	0.000	
35)	108-90-7	Chlorobenzene	19.13	1638	112	3529	0.03	UG/L	763	0.977
36)	630-20-6	1,1,1,2-Tetrachloroethane	0.00	1648	131	0 Not Found	UG/L	674	0.000	
37)	100-41-4	Ethylbenzene	19.26	1649	91	25591	0.11	UG/L	978	1.642
38)	108-38-3	1,3-Dimethylbenzene (m-Xylene)	19.45	1666	91	21251	0.05	UG/L	951	3.120
39)	106-42-3	1,4-Dimethylbenzene (p-Xylene)	19.45	1666	91	21251	0.05	UG/L	958	3.120
40)	95-47-6	1,2-Dimethylbenzene (o-Xylene)	0.00	1726	91	0 Not Found	UG/L	534	0.000	
41)	100-42-5	Styrene	20.16	1726	104	8862	0.09	UG/L	950	0.688
42)	75-25-2	Bromoform	0.00	1761	171	0 Not Found	UG/L	663	0.000	
43)	98-82-8	Isopropylbenzene	20.73	1775	105	8178	0.03	UG/L	940	1.697
44)	79-34-5	1,1,2,2-Tetrachloroethane	0.00	1817	83	0 Not Found	UG/L	143	0.000	
45)	96-18-4	1,2,3-Trichloropropane	0.00	1828	75	0 Not Found	UG/L	162	0.000	
46)	108-86-1	Bromobenzene	21.42	1834	77	9650	0.08	UG/L	901	0.860
47)	103-65-1	n-Propylbenzene	21.44	1836	91	9249	0.03	UG/L	953	2.043
48)	95-49-8	2-Chlorotoluene	21.69	1857	126	7512	0.12	UG/L	970	0.464
49)	108-67-8	1,3,5-Trimethylbenzene	21.73	1860	105	26642	0.11	UG/L	901	1.781
50)	106-43-4	4-Chlorotoluene	0.00	1867	91	0 Not Found	UG/L	967	0.000	
51)	98-06-6	tert-Butylbenzene	22.33	1912	119	34698	0.14	UG/L	924	1.841
52)	95-63-6	1,2,4-Trimethylbenzene	22.39	1917	105	21270	0.10	UG/L	935	1.588
53)	135-98-8	sec-Butylbenzene	22.71	1945	105	41986	0.16	UG/L	780	1.963
54)	99-87-6	4-Isopropyltoluene	22.89	1960	119	39911	0.17	UG/L	940	1.704
55)	541-73-1	1,3-Dichlorobenzene	23.02	1971	146	34286	0.30	UG/L	958	0.824
56)	106-46-7	1,4-Dichlorobenzene	23.15	1983	146	46698	0.34	UG/L	941	0.989
57)	104-51-8	n-Butylbenzene	23.66	2026	91	30030	0.15	UG/L	949	1.493
58)	95-50-1	1,2-Dichlorobenzene	0.00	2046	146	0 Not Found	UG/L	558	0.000	
59)	96-12-8	1,2-Dibromo-3-Chloropropane	25.41	2176	75	4027	0.25	UG/L	745	0.119
60)	120-82-1	1,2,4-Trichlorobenzene	27.16	2326	180	11191	0.24	UG/L	917	0.345

* Compound is ISTD

Operator ID: MC Quant Time: 07/22/99 08:24
 Output File: AEG21RB2.1A2 Injected at: 07/21/99 20:58
 Data File: AEG21RB2.MS Dilution Factor: 1.00
 Name: AEG21RB2 Instrument ID: 20701-1284
 Sample: BFB Tuning & Reagent Blank

ID File: VOC624I.QCI
 Comment: BFB Tuning & Reagent Blank

Last Calibration: 07/22/99 Last Qcal Time: 07/22/99 08:11

Compound	R.T.	Scan#	Q ion	Area	Conc	Units	Fit	Rf
61) 87-68-3 Hexachlorobutadiene	27.47	2352	225	16742	0.25	UG/L	937	0.490
62) 91-20-3 Naphthalene	27.79	2380	128	19951	0.25	UG/L	937	0.585
63) 82-61-6 1,2,3-Trichlorobenzene	28.36	2429	180	11081	0.23	UG/L	880	0.345

* Compound is ISTD

Operator ID: MC
 Output File: AEG21FB1.1A2
 Data File: AEG21PB1.MS
 Name: AEG21FB1
 Sample: FIELD BLANK (7/21/1999)

Quant Time: 07/22/99 08:24
 Injected at: 07/21/99 21:37
 Dilution Factor: 1.00
 Instrument ID: 20701-1284

ID File: VOC624I.QCI

Comment: FIELD BLANK (7/21/1999)

Last Calibration: 07/22/99

Last Qcal Time: 07/22/99 08:11

	Compound	R.T.	Scan#	Q ion	Area	Conc	Units	Fit	Rf
1)	*107-06-2 Fluorobenzene	13.97	1195	96	617922	5.00	UG/L	997	1.000
2)	4-Bromofluorobenzene (SG)	21.07	1804	95	407566	5.00	UG/L	999	0.660
3)	1,2-Dichlorobenzene-d4 (SG)	23.83	2041	152	267665	5.00	UG/L	748	0.434
4)	75-71-8 Dichlorodifluoromethane	4.57	391	85	4321	0.08	UG/L	862	0.453
5)	74-87-3 Chloromethane	0.00	441	47	0	Not Found	UG/L	432	0.000
6)	75-01-4 Vinyl Chloride	0.00	465	62	0	Not Found	UG/L	694	0.000
7)	74-83-9 Bromomethane	6.39	547	94	4941	0.23	UG/L	881	0.178
8)	75-00-3 Chloroethane	6.55	561	49	550	0.11	UG/L	744	0.041
9)	75-69-4 Trichlorofluoromethane	7.33	628	101	10073	0.13	UG/L	985	0.652
10)	75-35-4 1,1-Dichloroethene	0.00	729	61	0	Not Found	UG/L	708	0.000
11)	75-09-2 Methylene Chloride	9.54	816	49	448340	1.41	UG/L	808	2.577
12)	156-60-5 Trans-1,2-Dichloroethene	0.00	867	61	0	Not Found	UG/L	638	0.000
13)	75-34-3 1,1-Dichloroethane	0.00	935	63	0	Not Found	UG/L	305	0.000
14)	156-59-4 Cis-1,2-Dichloroethene	0.00	1025	61	0	Not Found	UG/L	657	0.000
15)	590-20-7 2,2-Dichloropropane	0.00	1028	97	0	Not Found	UG/L	630	0.000
16)	74-97-5 Bromochloromethane	0.00	1062	49	0	Not Found	UG/L	502	0.000
17)	67-66-3 Chloroform	0.00	1071	83	0	Not Found	UG/L	590	0.000
18)	71-55-6 1,1,1-Trichloroethane	0.00	1105	97	0	Not Found	UG/L	561	0.000
19)	563-58-6 1,1-Dichloropropene	0.00	1128	75	0	Not Found	UG/L	661	0.000
20)	56-23-5 Carbon Tetrachloride	0.00	1130	117	0	Not Found	UG/L	874	0.000
21)	71-43-2 Benzene	13.54	1159	78	3648	0.03	UG/L	940	1.048
22)	107-06-2 1,2-Dichloroethane	0.00	1161	62	0	Not Found	UG/L	645	0.000
23)	79-01-6 Trichloroethene	14.67	1255	130	78	0.00	UG/L	746	0.272
24)	78-87-5 1,2,-Dichloropropane	0.00	1284	63	0	Not Found	UG/L	386	0.000
25)	74-95-3 Dibromomethane	0.00	1302	93	0	Not Found	UG/L	153	0.000
26)	75-27-4 Bromodichloromethane	0.00	1320	83	0	Not Found	UG/L	450	0.000
27)	10061-01-5 Cis-1,3-Dichloropropene	0.00	1384	75	0	Not Found	UG/L	608	0.000
28)	108-88-3 Toluene	16.73	1432	91	8705	0.05	UG/L	935	1.528
29)	10061-02-6 Trans-1,3-Dichloropropene	0.00	1457	75	0	Not Found	UG/L	637	0.000
30)	79-00-5 1,1,2-Trichloroethane	0.00	1484	97	0	Not Found	UG/L	529	0.000

* Compound is ISTD

Operator ID: MC Quant Time: 07/22/99 08:24
 Output File: AEG21FB1.1A2 Injected at: 07/21/99 21:37
 Data File: AEG21FB1.MS Dilution Factor: 1.00
 Name: AEG21FB1 Instrument ID: 20701-1284
 Sample: FIELD BLANK (7/21/1999)

ID File: VOC6241.QCI

Comment: FIELD BLANK (7/21/1999)

Last Calibration: 07/22/99

Last Qcal Time: 07/22/99 08:11

	Compound	R.T.	Scan#	Q ion	Area	Conc	Units	Fit	Rf
31)	142-28-9	1,3-Dichloropropane	0.00	1512	76	0 Not Found	UG/L	655	0.000
32)	127-18-4	Tetrachloroethene	0.00	1514	166	0 Not Found	UG/L	919	0.000
33)	124-48-1	Dibromochloromethane	0.00	1549	129	0 Not Found	UG/L	482	0.000
34)	106-93-4	1,2-Dibromoethane	0.00	1571	107	0 Not Found	UG/L	465	0.000
35)	108-90-7	Chlorobenzene	19.13	1638	112	4990	0.04 UG/L	934	0.977
36)	630-20-6	1,1,1,2-Tetrachloroethane	0.00	1649	131	0 Not Found	UG/L	771	0.000
37)	100-41-4	Ethylbenzene	19.27	1650	91	12086	0.06 UG/L	961	1.643
38)	108-38-3	1,3-Dimethylbenzene (m-Xylene)	19.45	1665	91	14848	0.04 UG/L	973	3.120
39)	106-42-3	1,4-Dimethylbenzene (p-Xylene)	19.45	1665	91	14848	0.04 UG/L	974	3.120
40)	95-47-6	1,2-Dimethylbenzene (o-Xylene)	0.00	1722	91	0 Not Found	UG/L	703	0.000
41)	100-42-5	Styrene	20.15	1725	104	5743	0.07 UG/L	863	0.687
42)	75-25-2	Bromoform	0.00	1761	171	0 Not Found	UG/L	471	0.000
43)	98-82-8	Isopropylbenzene	20.74	1776	105	10987	0.05 UG/L	899	1.697
44)	79-34-5	1,1,2,2-Tetrachloroethane	0.00	1817	83	0 Not Found	UG/L	111	0.000
45)	96-18-4	1,2,3-Trichloropropane	0.00	1828	75	0 Not Found	UG/L	578	0.000
46)	108-86-1	Bromobenzene	0.00	1834	77	0 Not Found	UG/L	981	0.000
47)	103-65-1	n-Propylbenzene	21.47	1838	91	10380	0.04 UG/L	941	2.043
48)	95-49-8	2-Chlorotoluene	21.66	1855	126	2383	0.04 UG/L	774	0.464
49)	108-67-8	1,3,5-Trimethylbenzene	21.72	1860	105	13961	0.06 UG/L	867	1.783
50)	106-43-4	4-Chlorotoluene	21.89	1874	91	6934	0.04 UG/L	963	1.384
51)	98-06-6	tert-Butylbenzene	22.33	1912	119	30046	0.13 UG/L	887	1.841
52)	95-63-6	1,2,4-Trimethylbenzene	22.44	1921	105	5561	0.03 UG/L	900	1.589
53)	135-98-8	sec-Butylbenzene	0.00	1946	105	0 Not Found	UG/L	584	0.000
54)	99-87-6	4-Isopropyltoluene	22.93	1963	119	32344	0.15 UG/L	923	1.705
55)	541-73-1	1,3-Dichlorobenzene	23.01	1971	146	30900	0.30 UG/L	981	0.824
56)	106-46-7	1,4-Dichlorobenzene	23.16	1983	146	44139	0.36 UG/L	948	0.988
57)	104-51-8	n-Butylbenzene	23.67	2027	91	25884	0.14 UG/L	834	1.493
58)	95-50-1	1,2-Dichlorobenzene	0.00	2046	146	0 Not Found	UG/L	653	0.000
59)	96-12-8	1,2-Dibromo-3-Chloropropane	0.00	2171	75	0 Not Found	UG/L	686	0.000
60)	120-82-1	1,2,4-Trichlorobenzene	27.15	2325	180	7971	0.19 UG/L	935	0.345

* Compound is ISTD

Operator ID: MC Quant Time: 07/22/99 08:24
Output File: AEG21FB1.1A2 Injected at: 07/21/99 21:37
Data File: AEG21FB1.MS Dilution Factor: 1.00
Name: AEG21FB1 Instrument ID: 20701-1284
Sample: FIELD BLANK (7/21/1999)

ID File: VOC624I.QCI

Comment: FIELD BLANK (7/21/1999)

Last Calibration: 07/22/99

Last Qcal Time: 07/22/99 08:11

	Compound	R.T.	Scan#	Q ion	Area	Conc	Units	Fit	Rf
61)	87-68-3 Hexachlorobutadiene	27.43	2349	225	5844	0.10	UG/L	932	0.494
62)	91-20-3 Naphthalene	27.80	2381	128	16179	0.22	UG/L	936	0.585
63)	82-61-6 1,2,3-Trichlorobenzene	28.39	2432	180	9078	0.21	UG/L	865	0.345

* Compound is ISTD

Operator ID: MC Quant Time: 07/22/99 08:27
 Output File: AE04530D.1A2 Injected at: 07/21/99 23:37
 Data File: AE04530D.MS Dilution Factor: 1.00
 Name: AE04530D Instrument ID: 20701-1284
 Sample Date: 7/21/1999 by Jerald Conway

ID File: VOC624I.QCI

Comment: Location: Perry/Madison (#5219) (Duplicate)

Last Calibration: 07/22/99

Last Qcal Time: 07/22/99 08:11

	Compound	R.T.	Scan#	Q	ion	Area	Conc	Units	Fit	Rf
1)	*107-06-2 Fluorobenzene	13.96	1194	96	618343	5.00	UG/L	996	1.000	
2)	4-Bromofluorobenzene (SG)	21.07	1804	95	426859	5.00	UG/L	999	0.691	
3)	1,2-Dichlorobenzene-d4 (SG)	23.83	2040	152	278030	5.00	UG/L	823	0.450	
4)	75-71-8 Dichlorodifluoromethane	4.55	390	85	4034	0.07	UG/L	885	0.453	
5)	74-87-3 Chloromethane	0.00	441	47	0	Not Found	UG/L	323	0.000	
6)	75-01-4 Vinyl Chloride	0.00	466	62	0	Not Found	UG/L	769	0.000	
7)	74-83-9 Bromomethane	0.00	557	94	0	Not Found	UG/L	897	0.000	
8)	75-00-3 Chloroethane	0.00	565	49	0	Not Found	UG/L	368	0.000	
9)	75-69-4 Trichlorofluoromethane	7.33	627	101	9630	0.12	UG/L	981	0.652	
10)	75-35-4 1,1-Dichloroethene	0.00	732	61	0	Not Found	UG/L	546	0.000	
11)	75-09-2 Methylene Chloride	9.53	815	49	446554	1.40	UG/L	777	2.578	
12)	156-60-5 Trans-1,2-Dichloroethene	0.00	861	61	0	Not Found	UG/L	755	0.000	
13)	75-34-3 1,1-Dichloroethane	0.00	935	63	0	Not Found	UG/L	590	0.000	
14)	156-59-4 Cis-1,2-Dichloroethene	11.96	1023	61	2130	0.04	UG/L	960	0.477	
15)	590-20-7 2,2-Dichloropropane	0.00	1027	97	0	Not Found	UG/L	874	0.000	
16)	74-97-5 Bromochloromethane	12.39	1060	49	3725	0.07	UG/L	818	0.432	
17)	67-66-3 Chloroform	12.49	1068	83	396408	6.33	UG/L	965	0.507	
18)	71-55-6 1,1,1-Trichloroethane	0.00	1105	97	0	Not Found	UG/L	585	0.000	
19)	563-58-6 1,1-Dichloropropene	0.00	1128	75	0	Not Found	UG/L	0	0.000	
20)	56-23-5 Carbon Tetrachloride	0.00	1138	117	0	Not Found	UG/L	917	0.000	
21)	71-43-2 Benzene	13.55	1159	78	5547	0.04	UG/L	899	1.048	
22)	107-06-2 1,2-Dichloroethane	0.00	1161	62	0	Not Found	UG/L	288	0.000	
23)	79-01-6 Trichloroethene	14.58	1248	130	2589	0.08	UG/L	909	0.273	
24)	78-87-5 1,2,-Dichloropropane	0.00	1284	63	0	Not Found	UG/L	412	0.000	
25)	74-95-3 Dibromomethane	0.00	1300	93	0	Not Found	UG/L	851	0.000	
26)	75-27-4 Bromodichloromethane	15.39	1317	83	45414	1.12	UG/L	976	0.328	
27)	10061-01-5 Cis-1,3-Dichloropropene	0.00	1384	75	0	Not Found	UG/L	603	0.000	
28)	108-88-3 Toluene	16.71	1431	91	22164	0.12	UG/L	978	1.527	
29)	10061-02-6 Trans-1,3-Dichloropropene	0.00	1457	75	0	Not Found	UG/L	534	0.000	
30)	79-00-5 1,1,2-Trichloroethane	0.00	1484	97	0	Not Found	UG/L	485	0.000	

* Compound is ISTD

Operator ID: MC Quant Time: 07/22/99 08:27
 Output File: AE04530D.1A2 Injected at: 07/21/99 23:37
 Data File: AE04530D.MS Dilution Factor: 1.00
 Name: AE04530D Instrument ID: 20701-1284
 Sample Date: 7/21/1999 by Jerald Conway

ID File: VOC624I.QCI

Comment: Location: Perry/Madison (#5219) (Duplicate)

Last Calibration: 07/22/99

Last Qcal Time: 07/22/99 08:11

	Compound	R.T.	Scan#	Q ion	Area	Conc	Units	Fit	Rf
31)	142-28-9	1,3-Dichloropropane	0.00	1512	76	0	Not Found UG/L	458	0.000
32)	127-18-4	Tetrachloroethene	17.69	1514	166	90007	2.44 UG/L	991	0.298
33)	124-48-1	Dibromochloromethane	18.07	1547	129	18431	0.77 UG/L	993	0.193
34)	106-93-4	1,2-Dibromoethane	0.00	1571	107	0	Not Found UG/L	240	0.000
35)	108-90-7	Chlorobenzene	0.00	1638	112	0	Not Found UG/L	758	0.000
36)	630-20-6	1,1,1,2-Tetrachloroethane	0.00	1652	131	0	Not Found UG/L	708	0.000
37)	100-41-4	Ethylbenzene	19.25	1648	91	12936	0.06 UG/L	976	1.643
38)	108-38-3	1,3-Dimethylbenzene (m-Xylene)	19.45	1665	91	32143	0.08 UG/L	987	3.120
39)	106-42-3	1,4-Dimethylbenzene (p-Xylene)	19.45	1665	91	32143	0.08 UG/L	986	3.120
40)	95-47-6	1,2-Dimethylbenzene (o-Xylene)	20.14	1724	91	14086	0.08 UG/L	761	1.509
41)	100-42-5	Styrene	20.16	1726	104	8837	0.10 UG/L	922	0.688
42)	75-25-2	Bromoform	20.54	1759	171	5885	0.28 UG/L	813	0.172
43)	98-82-8	Isopropylbenzene	20.77	1778	105	25077	0.12 UG/L	912	1.697
44)	79-34-5	1,1,2,2-Tetrachloroethane	0.00	1817	83	0	Not Found UG/L	451	0.000
45)	96-18-4	1,2,3-Trichloropropane	0.00	1828	75	0	Not Found UG/L	630	0.000
46)	108-86-1	Bromobenzene	21.42	1834	77	2663	0.03 UG/L	827	0.859
47)	103-65-1	n-Propylbenzene	0.00	1837	91	0	Not Found UG/L	866	0.000
48)	95-49-8	2-Chlorotoluene	0.00	1860	126	0	Not Found UG/L	687	0.000
49)	108-67-8	1,3,5-Trimethylbenzene	21.70	1858	105	15656	0.07 UG/L	779	1.783
50)	106-43-4	4-Chlorotoluene	0.00	1873	91	0	Not Found UG/L	567	0.000
51)	98-06-6	tert-Butylbenzene	22.32	1911	119	32178	0.14 UG/L	876	1.841
52)	95-63-6	1,2,4-Trimethylbenzene	22.39	1917	105	27437	0.14 UG/L	904	1.588
53)	135-98-8	sec-Butylbenzene	0.00	1946	105	0	Not Found UG/L	624	0.000
54)	99-87-6	4-Isopropyltoluene	22.91	1961	119	455697	2.24 UG/L	993	1.645
55)	541-73-1	1,3-Dichlorobenzene	22.99	1969	146	24499	0.24 UG/L	952	0.825
56)	106-46-7	1,4-Dichlorobenzene	23.13	1981	146	105332	0.89 UG/L	954	0.953
57)	104-51-8	n-Butylbenzene	23.68	2028	91	5746	0.03 UG/L	908	1.498
58)	95-50-1	1,2-Dichlorobenzene	0.00	2046	146	0	Not Found UG/L	582	0.000
59)	96-12-8	1,2-Dibromo-3-Chloropropane	0.00	2171	75	0	Not Found UG/L	736	0.000
60)	120-82-1	1,2,4-Trichlorobenzene	27.15	2325	180	7359	0.17 UG/L	916	0.345

* Compound is ISTD

Operator ID: MC Quant Time: 07/22/99 08:27
 Output File: AE04530S.1A2 Injected at: 07/22/99 00:17
 Data File: AE04530S.MS Dilution Factor: 1.00
 Name: AE04530S Instrument ID: 20701-1284
 Sample Date: 7/21/1999 by Jerald Conway

ID File: VOC624I.QCI

Comment: Location: Perry/Madison (#5219) (Spike 5 ppb)

Last Calibration: 07/22/99 Last Qcal Time: 07/22/99 08:11

	Compound	R.T.	Scan#	Q ion	Area	Conc	Units	Fit	Rf
1)	*107-06-2 Fluorobenzene	13.97	1196	96	685478	5.00	UG/L	995	1.000
2)	4-Bromofluorobenzene (SG)	21.08	1805	95	460710	5.00	UG/L	999	0.673
3)	1,2-Dichlorobenzene-d4 (SG)	23.85	2042	152	279549	5.00	UG/L	985	0.408
4)	75-71-8 Dichlorodifluoromethane	4.57	391	85	284578	5.30	UG/L	936	0.392
5)	74-87-3 Chloromethane	5.11	438	47	140946	5.20	UG/L	980	0.198
6)	75-01-4 Vinyl Chloride	5.45	466	62	201918	5.12	UG/L	943	0.288
7)	74-83-9 Bromomethane	6.40	548	94	111291	5.80	UG/L	893	0.140
8)	75-00-3 Chloroethane	6.67	571	49	37823	5.39	UG/L	835	0.052
9)	75-69-4 Trichlorofluoromethane	7.33	628	101	397673	5.11	UG/L	990	0.568
10)	75-35-4 1,1-Dichloroethene	8.55	731	61	312585	4.90	UG/L	981	0.466
11)	75-09-2 Methylene Chloride	9.56	817	49	1136740	3.67	UG/L	846	2.260
12)	156-60-5 Trans-1,2-Dichloroethene	10.12	865	61	311515	4.95	UG/L	991	0.459
13)	75-34-3 1,1-Dichloroethane	10.92	934	63	320536	4.63	UG/L	935	0.506
14)	156-59-4 Cis-1,2-Dichloroethene	11.98	1025	61	336426	4.78	UG/L	982	0.514
15)	590-20-7 2,2-Dichloropropane	12.00	1027	97	64130	4.34	UG/L	994	0.108
16)	74-97-5 Bromochloromethane	12.41	1062	49	331717	5.19	UG/L	908	0.467
17)	67-66-3 Chloroform	12.50	1070	83	782889	10.36	UG/L	968	0.552
18)	71-55-6 1,1,1-Trichloroethane	12.91	1104	97	458963	4.87	UG/L	985	0.688
19)	563-58-6 1,1-Dichloropropene	13.18	1128	75	252096	5.03	UG/L	953	0.366
20)	56-23-5 Carbon Tetrachloride	13.22	1131	117	263281	4.78	UG/L	977	0.402
21)	71-43-2 Benzene	13.54	1159	78	591798	4.35	UG/L	993	0.994
22)	107-06-2 1,2-Dichloroethane	13.54	1159	62	266080	5.24	UG/L	810	0.371
23)	79-01-6 Trichloroethene	14.61	1250	130	205017	5.20	UG/L	978	0.288
24)	78-87-5 1,2-Dichloropropane	14.98	1282	63	117618	4.83	UG/L	919	0.178
25)	74-95-3 Dibromomethane	15.20	1301	93	112191	5.37	UG/L	983	0.153
26)	75-27-4 Bromodichloromethane	15.41	1319	83	317244	6.25	UG/L	977	0.371
27)	10061-01-5 Cis-1,3-Dichloropropene	16.15	1382	75	302505	4.97	UG/L	948	0.445
28)	108-88-3 Toluene	16.75	1433	91	919732	4.47	UG/L	984	1.503
29)	10061-02-6 Trans-1,3-Dichloropropene	17.02	1457	75	261405	4.63	UG/L	938	0.413
30)	79-00-5 1,1,2-Trichloroethane	17.36	1486	97	160987	5.06	UG/L	844	0.233

* Compound is ISTD

Operator ID: MC Quant Time: 07/22/99 08:27
 Output File: AE04530S.1A2 Injected at: 07/22/99 00:17
 Data File: AE04530S.MS Dilution Factor: 1.00
 Name: AE04530S Instrument ID: 20701-1284
 Sample Date: 7/21/1999 by Jerald Conway

ID File: VOC624I.QCI

Comment: Location: Perry/Madison (#5219) (Spike 5 ppb)

Last Calibration: 07/22/99 Last Qcal Time: 07/22/99 08:11

	Compound	R.T.	Scan#	Q Ion	Area	Conc	Units	Fit	Rf	
31)	142-28-9	1,3-Dichloropropane	17.68	1513	76	216143	5.06	UG/L	895	0.312
32)	127-18-4	Tetrachloroethene	17.71	1516	166	305553	8.27	UG/L	981	0.270
33)	124-48-1	Dibromochloromethane	18.09	1549	129	195300	5.41	UG/L	995	0.264
34)	106-93-4	1,2-Dibromoethane	18.35	1571	107	192446	5.29	UG/L	998	0.266
35)	108-90-7	Chlorobenzene	19.17	1641	112	586087	4.50	UG/L	969	0.951
36)	630-20-6	1,1,1,2-Tetrachloroethane	19.25	1648	131	285902	5.53	UG/L	939	0.378
37)	100-41-4	Ethylbenzene	19.27	1650	91	1217350	5.59	UG/L	991	1.589
38)	108-38-3	1,3-Dimethylbenzene (m-Xylene)	19.46	1666	91	2372970	5.68	UG/L	997	3.048
39)	106-42-3	1,4-Dimethylbenzene (p-Xylene)	19.46	1666	91	2372970	5.68	UG/L	997	3.048
40)	95-47-6	1,2-Dimethylbenzene (o-Xylene)	20.16	1726	91	1149280	5.58	UG/L	896	1.503
41)	100-42-5	Styrene	20.16	1726	104	430750	4.17	UG/L	919	0.754
42)	75-25-2	Bromoform	20.58	1762	171	174402	5.60	UG/L	962	0.228
43)	98-82-8	Isopropylbenzene	20.76	1777	105	1330665	5.70	UG/L	996	1.703
44)	79-34-5	1,1,2,2-Tetrachloroethane	21.23	1817	83	175013	5.14	UG/L	906	0.249
45)	96-18-4	1,2,3-Trichloropropane	21.36	1829	75	231533	4.75	UG/L	802	0.356
46)	108-86-1	Bromobenzene	21.42	1834	77	587742	4.76	UG/L	987	0.901
47)	103-65-1	n-Propylbenzene	21.47	1838	91	1413172	5.26	UG/L	992	1.960
48)	95-49-8	2-Chlorotoluene	21.70	1858	126	315087	5.44	UG/L	963	0.423
49)	108-67-8	1,3,5-Trimethylbenzene	21.74	1861	105	1171181	5.46	UG/L	992	1.564
50)	106-43-4	4-Chlorotoluene	21.89	1874	91	922080	5.23	UG/L	989	1.286
51)	98-06-6	tert-Butylbenzene	22.35	1913	119	1340131	5.68	UG/L	952	1.722
52)	95-63-6	1,2,4-Trimethylbenzene	22.42	1919	105	1072933	5.13	UG/L	993	1.526
53)	135-98-8	sec-Butylbenzene	22.73	1946	105	1398826	5.35	UG/L	990	1.908
54)	99-87-6	4-Isopropyltoluene	22.94	1964	119	1382255	6.54	UG/L	981	1.541
55)	541-73-1	1,3-Dichlorobenzene	23.03	1972	146	501930	4.99	UG/L	984	0.734
56)	106-46-7	1,4-Dichlorobenzene	23.17	1984	146	596705	5.79	UG/L	973	0.752
57)	104-51-8	n-Butylbenzene	23.68	2028	91	866565	4.81	UG/L	992	1.316
58)	95-50-1	1,2-Dichlorobenzene	23.88	2045	146	493673	5.57	UG/L	968	0.647
59)	96-12-8	1,2-Dibromo-3-Chloropropane	25.35	2171	75	66834	5.23	UG/L	978	0.094
60)	120-82-1	1,2,4-Trichlorobenzene	27.17	2326	180	228384	4.81	UG/L	986	0.347

* Compound is ISTD

Operator ID: MC Quant Time: 07/22/99 08:27
Output File: AE04530S.1A2 Injected at: 07/22/99 00:17
Data File: AE04530S.MS Dilution Factor: 1.00
Name: AE04530S Instrument ID: 20701-1284
Sample: Date: 7/21/1999 by Jerald Conway

ID File: VOC624I.QCI

Comment: Location: Perry/Madison (#5219) (Spike 5 ppb)

Last Calibration: 07/22/99

Last Qcal Time: 07/22/99 08:11

	Compound	R.T.	Scan#	Q ion	Area	Conc	Units	Fit	Rf
61)	87-68-3 Hexachlorobutadiene	27.47	2353	225	265896	4.74	UG/L	994	0.410
62)	91-20-3 Naphthalene	27.79	2380	128	408703	5.00	UG/L	991	0.597
63)	82-61-6 1,2,3-Trichlorobenzene	28.39	2431	180	235508	5.28	UG/L	977	0.326

* Compound is ISTD

Operator ID: MC
 Output File: AEG21CC2.1A2
 Data File: AEG21CC2.MS
 Name: AEG21CC2
 Sample: 2 ppb VOC check standard

Quant Time: 07/22/99 08:18
 Injected at: 07/22/99 04:16
 Dilution Factor: 1.00
 Instrument ID: 20701-1284

ID File: VOC624I.QCI

Comment: 2 ppb VOC check standard

Last Calibration: 07/22/99

Last Qcal Time: 07/22/99 08:11

Compound		R.T.	Scan#	Q ion	Area	Conc	Units	Fit	Rf
1)	*107-06-2 Fluorobenzene	13.98	1197	96	581871	5.00	UG/L	995	1.000
2)	4-Bromofluorobenzene (SG)	21.08	1806	95	394583	5.00	UG/L	999	0.679
3)	1,2-Dichlorobenzene-d4 (SG)	23.85	2043	152	261505	5.00	UG/L	982	0.450
4)	75-71-8 Dichlorodifluoromethane	4.57	391	85	113468	2.24	UG/L	936	0.437
5)	74-87-3 Chloromethane	5.11	438	47	55955	2.30	UG/L	985	0.210
6)	75-01-4 Vinyl Chloride	5.44	466	62	73433	2.39	UG/L	939	0.264
7)	74-83-9 Bromomethane	6.40	548	94	39482	2.10	UG/L	897	0.162
8)	75-00-3 Chloroethane	6.67	571	49	12029	2.33	UG/L	852	0.045
9)	75-69-4 Trichlorofluoromethane	7.33	628	101	150661	2.10	UG/L	988	0.616
10)	75-35-4 1,1-Dichloroethene	8.55	731	61	102522	1.84	UG/L	982	0.478
11)	75-09-2 Methylene Chloride	9.56	818	49	939742	3.55	UG/L	720	2.274
12)	156-60-5 Trans-1,2-Dichloroethene	10.12	867	61	105371	2.02	UG/L	992	0.450
13)	75-34-3 1,1-Dichloroethane	10.92	935	63	107376	1.97	UG/L	923	0.469
14)	156-59-4 Cis-1,2-Dichloroethene	11.98	1026	61	108735	1.91	UG/L	973	0.491
15)	590-20-7 2,2-Dichloropropane	11.99	1027	97	23268	1.77	UG/L	983	0.113
16)	74-97-5 Bromochloromethane	12.42	1063	49	113550	2.19	UG/L	923	0.446
17)	67-66-3 Chloroform	12.51	1072	83	110804	1.99	UG/L	959	0.479
18)	71-55-6 1,1,1-Trichloroethane	12.90	1105	97	145932	1.92	UG/L	984	0.654
19)	563-58-6 1,1-Dichloropropene	13.18	1129	75	87607	1.88	UG/L	930	0.402
20)	56-23-5 Carbon Tetrachloride	13.22	1132	117	85435	1.98	UG/L	985	0.372
21)	71-43-2 Benzene	13.54	1160	78	221019	1.85	UG/L	993	1.025
22)	107-06-2 1,2-Dichloroethane	13.54	1160	62	87557	1.97	UG/L	801	0.383
23)	79-01-6 Trichloroethene	14.60	1251	130	62367	1.93	UG/L	984	0.278
24)	78-87-5 1,2,-Dichloropropane	14.99	1284	63	39156	2.02	UG/L	890	0.167
25)	74-95-3 Dibromomethane	15.20	1302	93	31754	1.75	UG/L	978	0.157
26)	75-27-4 Bromodichloromethane	15.41	1320	83	78724	2.00	UG/L	974	0.338
27)	10061-01-5 Cis-1,3-Dichloropropene	16.15	1383	75	95973	1.91	UG/L	957	0.432
28)	108-88-3 Toluene	16.75	1435	91	345350	1.96	UG/L	985	1.517
29)	10061-02-6 Trans-1,3-Dichloropropene	17.03	1458	75	87964	1.92	UG/L	917	0.395
30)	79-00-5 1,1,2-Trichloroethane	17.36	1487	97	52178	2.05	UG/L	817	0.220

* Compound is ISTD

Operator ID: MC Quant Time: 07/22/99 08:18
Output File: AEG21CC2.1A2 Injected at: 07/22/99 04:16
Data File: AEG21CC2.MS Dilution Factor: 1.00
Name: AEG21CC2 Instrument ID: 20701-1284
Sample: 2 ppb VOC check standard

ID File: VOC624I.QCI

Comment: 2 ppb VOC check standard

Last Calibration: 07/22/99

Last Qcal Time: 07/22/99 08:11

	Compound	R.T.	Scan#	Q ion	Area	Conc	Units	Fit	Rf
31)	142-28-9 1,3-Dichloropropane	17.68	1514	76	78240	2.26	UG/L	912	0.298
32)	127-18-4 Tetrachloroethene	17.72	1518	166	60328	1.69	UG/L	982	0.307
33)	124-48-1 Dibromochloromethane	18.09	1550	129	51566	2.12	UG/L	993	0.209
34)	106-93-4 1,2-Dibromoethane	18.35	1572	107	50829	1.98	UG/L	998	0.221
35)	108-90-7 Chlorobenzene	19.15	1641	112	200478	1.78	UG/L	978	0.967
36)	630-20-6 1,1,1,2-Tetrachloroethane	19.26	1650	131	86442	1.99	UG/L	942	0.374
37)	100-41-4 Ethylbenzene	19.27	1651	91	358957	1.90	UG/L	993	1.624
38)	108-38-3 1,3-Dimethylbenzene (m-Xylene	19.46	1667	91	761516	2.09	UG/L	995	3.124
39)	106-42-3 1,4-Dimethylbenzene (p-Xylene	19.46	1667	91	761516	2.09	UG/L	996	3.124
40)	95-47-6 1,2-Dimethylbenzene (o-Xylene	20.17	1728	91	366624	2.05	UG/L	868	1.535
41)	100-42-5 Styrene	20.17	1728	104	167950	2.01	UG/L	930	0.718
42)	75-25-2 Bromoform	20.58	1763	171	51623	2.34	UG/L	978	0.190
43)	98-82-8 Isopropylbenzene	20.77	1779	105	419927	2.13	UG/L	995	1.699
44)	79-34-5 1,1,2,2-Tetrachloroethane	21.24	1819	83	55452	2.12	UG/L	908	0.225
45)	96-18-4 1,2,3-Trichloropropane	21.36	1830	75	83604	2.20	UG/L	931	0.328
46)	108-86-1 Bromobenzene	21.42	1835	77	202722	1.99	UG/L	986	0.876
47)	103-65-1 n-Propylbenzene	21.48	1840	91	477882	2.04	UG/L	992	2.010
48)	95-49-8 2-Chlorotoluene	21.71	1860	126	102783	1.97	UG/L	947	0.448
49)	108-67-8 1,3,5-Trimethylbenzene	21.74	1862	105	437007	2.22	UG/L	995	1.688
50)	106-43-4 4-Chlorotoluene	21.89	1875	91	311636	1.99	UG/L	986	1.345
51)	98-06-6 tert-Butylbenzene	22.35	1915	119	441790	2.11	UG/L	962	1.797
52)	95-63-6 1,2,4-Trimethylbenzene	22.41	1920	105	363650	2.00	UG/L	995	1.564
53)	135-98-8 sec-Butylbenzene	22.73	1947	105	458109	2.03	UG/L	991	1.943
54)	99-87-6 4-Isopropyltoluene	22.94	1965	119	398412	2.08	UG/L	987	1.649
55)	541-73-1 1,3-Dichlorobenzene	23.03	1973	146	173682	1.89	UG/L	986	0.791
56)	106-46-7 1,4-Dichlorobenzene	23.18	1986	146	207768	2.01	UG/L	975	0.888
57)	104-51-8 n-Butylbenzene	23.68	2029	91	343288	2.09	UG/L	994	1.414
58)	95-50-1 1,2-Dichlorobenzene	23.89	2047	146	163387	2.02	UG/L	970	0.695
59)	96-12-8 1,2-Dibromo-3-Chloropropane	25.36	2173	75	26998	2.16	UG/L	986	0.108
60)	120-82-1 1,2,4-Trichlorobenzene	27.17	2328	180	79276	1.97	UG/L	983	0.346

* Compound is ISTD

Operator ID: MC Quant Time: 07/22/99 08:18
Output File: AEG21CC2.1A2 Injected at: 07/22/99 04:16
Data File: AEG21CC2.MS Dilution Factor: 1.00
Name: AEG21CC2 Instrument ID: 20701-1284
Sample: 2 ppb VOC check standard

ID File: VOC624I.QCI

Comment: 2 ppb VOC check standard

Last Calibration: 07/22/99

Last Qcal Time: 07/22/99 08:11

	Compound	R.T.	Scan#	Q ion	Area	Conc	Units	Fit	Rf
61)	87-68-3 Hexachlorobutadiene	27.47	2354	225	111433	2.11	UG/L	992	0.453
62)	91-20-3 Naphthalene	27.80	2382	128	155413	2.27	UG/L	986	0.590
63)	82-61-6 1,2,3-Trichlorobenzene	28.39	2432	180	77060	1.96	UG/L	969	0.338

* Compound is ISTD

Operator ID: MC

Quant Time: 07/22/99 08:18

Output File: AEG21CC1.1A2

Injected at: 07/21/99 22:17

Data File: AEG21CC1.MS

Dilution Factor: 1.00

Name: AEG21CC1

Instrument ID: 20701-1284

Sample: 10 ppb VOC check standard

ID File: VOC624I.QCI

Comment: 10 ppb VOC check standard

Last Calibration: 07/22/99

Last Qcal Time: 07/22/99 08:11

	Compound	R.T.	Scan#	Q ion	Area	Conc	Units	Fit	Rf
1)	*107-06-2 Fluorobenzene	13.97	1196	96	643595	5.00	UG/L	996	1.000
2)	4-Bromofluorobenzene (SG)	21.06	1804	95	424533	5.00	UG/L	999	0.660
3)	1,2-Dichlorobenzene-d4 (SG)	23.82	2041	152	296143	5.00	UG/L	993	0.461
4)	75-71-8 Dichlorodifluoromethane	4.56	390	85	593200	11.52	UG/L	938	0.400
5)	74-87-3 Chloromethane	5.10	437	47	292529	10.79	UG/L	985	0.211
6)	75-01-4 Vinyl Chloride	5.44	465	62	311963	8.67	UG/L	936	0.280
7)	74-83-9 Bromomethane	6.37	546	94	166512	9.26	UG/L	890	0.140
8)	75-00-3 Chloroethane	6.64	569	49	70683	9.99	UG/L	840	0.055
9)	75-69-4 Trichlorofluoromethane	7.32	627	101	702210	9.94	UG/L	991	0.549
10)	75-35-4 1,1-Dichloroethene	8.53	730	61	582985	10.21	UG/L	985	0.444
11)	75-09-2 Methylene Chloride	9.54	817	49	1963576	8.55	UG/L	817	1.785
12)	156-60-5 Trans-1,2-Dichloroethene	10.11	865	61	582064	10.31	UG/L	993	0.439
13)	75-34-3 1,1-Dichloroethane	10.91	934	63	648695	9.72	UG/L	921	0.519
14)	156-59-4 Cis-1,2-Dichloroethene	11.97	1025	61	639630	9.67	UG/L	984	0.515
15)	590-20-7 2,2-Dichloropropane	11.97	1025	97	134387	11.49	UG/L	995	0.091
16)	74-97-5 Bromochloromethane	12.39	1061	49	614184	9.83	UG/L	899	0.486
17)	67-66-3 Chloroform	12.50	1070	83	677423	9.69	UG/L	951	0.544
18)	71-55-6 1,1,1-Trichloroethane	12.89	1104	97	876918	10.09	UG/L	987	0.675
19)	563-58-6 1,1-Dichloropropene	13.16	1126	75	399698	8.55	UG/L	934	0.364
20)	56-23-5 Carbon Tetrachloride	13.21	1131	117	459622	9.14	UG/L	979	0.391
21)	71-43-2 Benzene	13.53	1159	78	1318675	9.80	UG/L	994	1.046
22)	107-06-2 1,2-Dichloroethane	13.52	1157	62	496142	10.16	UG/L	845	0.380
23)	79-01-6 Trichloroethene	14.59	1250	130	363445	9.87	UG/L	978	0.287
24)	78-87-5 1,2,-Dichloropropane	14.97	1282	63	209904	9.22	UG/L	891	0.177
25)	74-95-3 Dibromomethane	15.18	1300	93	201572	9.70	UG/L	975	0.162
26)	75-27-4 Bromodichloromethane	15.39	1318	83	492446	9.62	UG/L	975	0.398
27)	10061-01-5 Cis-1,3-Dichloropropene	16.12	1381	75	535499	9.19	UG/L	940	0.453
28)	108-88-3 Toluene	16.73	1433	91	1871508	9.29	UG/L	983	1.565
29)	10061-02-6 Trans-1,3-Dichloropropene	17.01	1457	75	504128	9.73	UG/L	927	0.403
30)	79-00-5 1,1,2-Trichloroethane	17.33	1485	97	287960	9.22	UG/L	886	0.243

* Compound is ISTD

Operator ID: MC Quant Time: 07/22/99 08:18
 Output File: AEG21CC1.1A2 Injected at: 07/21/99 22:17
 Data File: AEG21CC1.MS Dilution Factor: 1.00
 Name: AEG21CC1 Instrument ID: 20701-1284
 Sample: 10 ppb VOC check standard

ID File: VOC624I.QCI

Comment: 10 ppb VOC check standard

Last Calibration: 07/22/99

Last Qcal Time: 07/22/99 08:11

	Compound	R.T.	Scan#	Q	ion	Area	Conc	Units	Fit	Rf
31)	142-28-9	1,3-Dichloropropane	17.65	1512	76	388201	9.77	UG/L	904	0.309
32)	127-18-4	Tetrachloroethene	17.69	1515	166	348112	10.31	UG/L	981	0.263
33)	124-48-1	Dibromochloromethane	18.09	1549	129	338012	9.41	UG/L	994	0.280
34)	106-93-4	1,2-Dibromoethane	18.33	1570	107	356377	9.66	UG/L	999	0.287
35)	108-90-7	Chlorobenzene	19.15	1640	112	1220726	10.23	UG/L	974	0.927
36)	630-20-6	1,1,1,2-Tetrachloroethane	19.24	1648	131	483221	9.33	UG/L	937	0.403
37)	100-41-4	Ethylbenzene	19.26	1649	91	2236903	10.05	UG/L	993	1.729
38)	108-38-3	1,3-Dimethylbenzene (m-Xylene)	19.43	1664	91	4188377	10.41	UG/L	996	3.128
39)	106-42-3	1,4-Dimethylbenzene (p-Xylene)	19.43	1664	91	4188377	10.41	UG/L	997	3.128
40)	95-47-6	1,2-Dimethylbenzene (o-Xylene)	20.15	1726	91	1976409	10.03	UG/L	881	1.531
41)	100-42-5	Styrene	20.15	1726	104	1007194	9.78	UG/L	954	0.800
42)	75-25-2	Bromoform	20.56	1761	171	356858	10.53	UG/L	967	0.264
43)	98-82-8	Isopropylbenzene	20.75	1777	105	2384291	10.05	UG/L	995	1.844
44)	79-34-5	1,1,1,2-Tetrachloroethane	21.20	1816	83	314935	9.54	UG/L	906	0.257
45)	96-18-4	1,2,3-Trichloropropane	21.34	1828	75	475398	10.10	UG/L	820	0.366
46)	108-86-1	Bromobenzene	21.39	1833	77	1149061	9.80	UG/L	988	0.912
47)	103-65-1	n-Propylbenzene	21.44	1837	91	2787308	10.76	UG/L	991	2.013
48)	95-49-8	2-Chlorotoluene	21.69	1858	126	663552	11.68	UG/L	970	0.442
49)	108-67-8	1,3,5-Trimethylbenzene	21.71	1860	105	2304702	11.07	UG/L	991	1.618
50)	106-43-4	4-Chlorotoluene	21.87	1873	91	1790568	10.46	UG/L	993	1.331
51)	98-06-6	tert-Butylbenzene	22.33	1913	119	2409045	10.70	UG/L	943	1.750
52)	95-63-6	1,2,4-Trimethylbenzene	22.40	1919	105	2029139	9.71	UG/L	993	1.623
53)	135-98-8	sec-Butylbenzene	22.70	1945	105	2448522	9.95	UG/L	992	1.912
54)	99-87-6	4-Isopropyltoluene	22.91	1963	119	2039815	10.04	UG/L	991	1.579
55)	541-73-1	1,3-Dichlorobenzene	23.01	1971	146	990632	9.94	UG/L	979	0.775
56)	106-46-7	1,4-Dichlorobenzene	23.16	1983	146	947802	9.78	UG/L	984	0.753
57)	104-51-8	n-Butylbenzene	23.66	2027	91	1827607	10.62	UG/L	994	1.337
58)	95-50-1	1,2-Dichlorobenzene	23.87	2045	146	943668	10.41	UG/L	983	0.705
59)	96-12-8	1,2-Dibromo-3-Chloropropane	25.35	2172	75	120077	10.50	UG/L	992	0.089
60)	120-82-1	1,2,4-Trichlorobenzene	27.15	2326	180	456981	10.20	UG/L	983	0.349

* Compound is ISTD

Operator ID: MC Quant Time: 07/22/99 08:18
Output File: AEG21CC1.1A2 Injected at: 07/21/99 22:17
Data File: AEG21CC1.MS Dilution Factor: 1.00
Name: AEG21CC1 Instrument ID: 20701-1284
Sample: 10 ppb VOC check standard

ID File: VOC624I.QCI

Comment: 10 ppb VOC check standard

Last Calibration: 07/22/99

Last Qcal Time: 07/22/99 08:11

Compound	R.T.	Scan#	Q ion	Area	Conc	Units	Fit	Rf
61) 87-68-3 Hexachlorobutadiene	27.46	2352	225	534193	10.59	UG/L	994	0.392
62) 91-20-3 Naphthalene	27.77	2380	128	844021	10.06	UG/L	994	0.653
63) 82-61-6 1,2,3-Trichlorobenzene	28.38	2431	180	455431	10.24	UG/L	976	0.346

* Compound is ISTD

Operator ID: MC Quant Time: 07/23/99 08:09
 Output File: AEG21CC4.1A2 Injected at: 07/22/99 15:38
 Data File: AEG21CC4.MS Dilution Factor: 1.00
 Name: AEG21CC4 Instrument ID: 20701-1284
 Sample: 20 ppb VOC check standard

ID File: VOC624I.QCI
 Comment: 20 ppb VOC check standard
 Last Calibration: 07/22/99 Last Qcal Time: 07/22/99 08:11

Compound	R.T.	Scan#	Q	ion	Area	Conc	Units	Fit	Rf
1) *107-06-2 Fluorobenzene	13.99	1198	96	718701	5.00	UG/L	996	1.000	
2) 4-Bromofluorobenzene (SG)	21.08	1806	95	470942	5.00	UG/L	999	0.656	
3) 1,2-Dichlorobenzene-d4 (SG)	23.86	2044	152	289278	5.00	UG/L	994	0.403	
4) 75-71-8 Dichlorodifluoromethane	4.57	391	85	959230	16.69	UG/L	936	0.400	
5) 74-87-3 Chloromethane	5.11	438	47	576926	18.45	UG/L	984	0.218	
6) 75-01-4 Vinyl Chloride	5.45	466	62	811804	21.18	UG/L	929	0.267	
7) 74-83-9 Bromomethane	6.40	548	94	340257	16.50	UG/L	900	0.144	
8) 75-00-3 Chloroethane	6.67	571	49	167973	19.35	UG/L	844	0.061	
9) 75-69-4 Trichlorofluoromethane	7.33	628	101	1548370	17.91	UG/L	990	0.602	
10) 75-35-4 1,1-Dichloroethene	8.55	732	61	1275549	19.14	UG/L	984	0.464	
11) 75-09-2 Methylene Chloride	9.56	818	49	3301528	18.24	UG/L	807	1.259	
12) 156-60-5 Trans-1,2-Dichloroethene	10.13	867	61	1214591	18.24	UG/L	991	0.464	
13) 75-34-3 1,1-Dichloroethane	10.93	936	63	1314982	18.80	UG/L	922	0.487	
14) 156-59-4 Cis-1,2-Dichloroethene	11.98	1026	61	1353541	18.05	UG/L	982	0.522	
15) 590-20-7 2,2-Dichloropropane	11.99	1027	97	268313	17.94	UG/L	991	0.105	
16) 74-97-5 Bromochloromethane	12.41	1063	49	1373232	19.61	UG/L	886	0.488	
17) 67-66-3 Chloroform	12.51	1072	83	1415043	17.99	UG/L	959	0.548	
18) 71-55-6 1,1,1-Trichloroethane	12.91	1105	97	1886636	18.79	UG/L	987	0.699	
19) 563-58-6 1,1-Dichloropropene	13.18	1129	75	1073260	19.62	UG/L	947	0.381	
20) 56-23-5 Carbon Tetrachloride	13.22	1132	117	1018272	17.20	UG/L	979	0.412	
21) 71-43-2 Benzene	13.54	1160	78	2854904	18.04	UG/L	995	1.102	
22) 107-06-2 1,2-Dichloroethane	13.53	1159	62	998793	18.17	UG/L	912	0.383	
23) 79-01-6 Trichloroethene	14.62	1252	130	826562	19.02	UG/L	977	0.303	
24) 78-87-5 1,2-Dichloropropane	14.99	1284	63	471220	18.55	UG/L	895	0.177	
25) 74-95-3 Dibromomethane	15.20	1302	93	499498	19.82	UG/L	988	0.176	
26) 75-27-4 Bromodichloromethane	15.41	1320	83	1068521	18.45	UG/L	980	0.403	
27) 10061-01-5 Cis-1,3-Dichloropropene	16.15	1383	75	1241716	18.86	UG/L	944	0.459	
28) 108-88-3 Toluene	16.76	1435	91	4579927	18.84	UG/L	986	1.692	
29) 10061-02-6 Trans-1,3-Dichloropropene	17.02	1458	75	1115557	18.59	UG/L	960	0.418	
30) 79-00-5 1,1,2-Trichloroethane	17.38	1489	97	653882	19.06	UG/L	785	0.239	

* Compound is ISTD

Operator ID: MC Quant Time: 07/23/99 08:09
Output File: AEG21CC4.1A2 Injected at: 07/22/99 15:38
Data File: AEG21CC4.MS Dilution Factor: 1.00
Name: AEG21CC4 Instrument ID: 20701-1284
Sample: 20 ppb VOC check standard

ID File: VOC624I.QCI

Comment: 20 ppb VOC check standard

Last Calibration: 07/22/99

Last Qcal Time: 07/22/99 08:11

	Compound	R.T.	Scan#	Q ion	Area	Conc	Units	Fit	Rf
31)	142-28-9 1,3-Dichloropropane	17.68	1514	76	851049	18.78	UG/L	903	0.316
32)	127-18-4 Tetrachloroethene	17.72	1518	166	892221	20.46	UG/L	982	0.304
33)	124-48-1 Dibromochloromethane	18.10	1551	129	787372	19.94	UG/L	996	0.275
34)	106-93-4 1,2-Dibromoethane	18.35	1572	107	779314	18.70	UG/L	998	0.290
35)	108-90-7 Chlorobenzene	19.17	1642	112	2795250	19.04	UG/L	967	1.022
36)	630-20-6 1,1,1,2-Tetrachloroethane	19.26	1650	131	1075724	18.49	UG/L	941	0.405
37)	100-41-4 Ethylbenzene	19.28	1651	91	5079599	19.18	UG/L	996	1.843
38)	108-38-3 1,3-Dimethylbenzene (m-Xylene)	19.46	1667	91	9368815	19.73	UG/L	997	3.304
39)	106-42-3 1,4-Dimethylbenzene (p-Xylene)	19.46	1667	91	9368815	19.73	UG/L	998	3.304
40)	95-47-6 1,2-Dimethylbenzene (o-Xylene)	20.17	1728	91	4511532	18.77	UG/L	871	1.673
41)	100-42-5 Styrene	20.17	1728	104	2381816	18.64	UG/L	929	0.889
42)	75-25-2 Bromoform	20.58	1763	171	800438	19.76	UG/L	972	0.282
43)	98-82-8 Isopropylbenzene	20.77	1779	105	4872170	18.14	UG/L	996	1.869
44)	79-34-5 1,1,2,2-Tetrachloroethane	21.23	1819	83	715001	20.56	UG/L	895	0.242
45)	96-18-4 1,2,3-Trichloropropane	21.38	1831	75	1011559	18.68	UG/L	829	0.377
46)	108-86-1 Bromobenzene	21.43	1836	77	2529934	18.52	UG/L	987	0.951
47)	103-65-1 n-Propylbenzene	21.48	1840	91	5539120	18.92	UG/L	992	2.037
48)	95-49-8 2-Chlorotoluene	21.70	1859	126	1274529	20.40	UG/L	982	0.435
49)	108-67-8 1,3,5-Trimethylbenzene	21.73	1862	105	4666744	18.71	UG/L	991	1.736
50)	106-43-4 4-Chlorotoluene	21.89	1875	91	3832091	18.95	UG/L	992	1.408
51)	98-06-6 tert-Butylbenzene	22.36	1915	119	4982673	18.58	UG/L	959	1.866
52)	95-63-6 1,2,4-Trimethylbenzene	22.43	1921	105	4137169	18.69	UG/L	994	1.540
53)	135-98-8 sec-Butylbenzene	22.74	1948	105	5581122	18.51	UG/L	992	2.098
54)	99-87-6 4-Isopropyltoluene	22.94	1965	119	4658976	18.95	UG/L	989	1.711
55)	541-73-1 1,3-Dichlorobenzene	23.03	1973	146	2224775	19.93	UG/L	984	0.777
56)	106-46-7 1,4-Dichlorobenzene	23.17	1985	146	2162597	19.58	UG/L	983	0.769
57)	104-51-8 n-Butylbenzene	23.70	2030	91	3978909	19.27	UG/L	995	1.437
58)	95-50-1 1,2-Dichlorobenzene	23.91	2048	146	1936973	19.39	UG/L	968	0.696
59)	96-12-8 1,2-Dibromo-3-Chloropropane	25.38	2174	75	246820	19.23	UG/L	995	0.090
60)	120-82-1 1,2,4-Trichlorobenzene	27.18	2329	180	905258	17.93	UG/L	988	0.352

* Compound is ISTD

Operator ID: MC Quant Time: 07/23/99 08:09
 Output File: AEG21CC4.1A2 Injected at: 07/22/99 15:38
 Data File: AEG21CC4.MS Dilution Factor: 1.00
 Name: AEG21CC4 Instrument ID: 20701-1284
 Sample: 20 ppb VOC check standard

ID File: VOC624I.QCI
 Comment: 20 ppb VOC check standard
 Last Calibration: 07/22/99

Last Qcal Time: 07/22/99 08:11

Compound		R.T.	Scan#	Q ion	Area	Conc	Units	Fit	Rf
61)	87-68-3 Hexachlorobutadiene	27.48	2355	225	1087759	18.49	UG/L	994	0.410
62)	91-20-3 Naphthalene	27.81	2383	128	1737477	18.58	UG/L	989	0.651
63)	82-61-6 1,2,3-Trichlorobenzene	28.39	2433	180	966108	20.03	UG/L	978	0.336

* Compound is ISTD



INDUSTRIAL WASTE LABORATORY

6000 Richard E. Hanan Drive
Montgomery, Alabama 36108

Phone: (334) 261-1227 or 261-1225

Fax: (334) 261-1242

0036

Chain of Custody Record

(7)

LOCATION <i>Downtown Sanitary Sewer</i>						P.O. #						TURN AROUND TIME (Check One) <input checked="" type="checkbox"/> STANDARD <input type="checkbox"/> RUSH <input type="checkbox"/> PRIORITY ONE								
ADDRESS						PHONE #														
						FAX #														
ATTENTION																				
PROJ. NO.		PROJECT NAME <i>DSS</i>				NO. OF CONTAINERS	<div style="display: flex; justify-content: space-between;"> <div style="border: 1px solid black; padding: 5px;"> VOC SOC </div> <div style="border: 1px solid black; padding: 5px;"> <i>AB 4530 - 4546</i> </div> </div>													
SAMPLERS: (Signature) <i>[Signature]</i>																				
STA. NO.	DATE	TIME	COMP	GRAB	SPECIFIC LOCATION															
<i>5219</i>	<i>7-21</i>	<i>5:20</i>		<input checked="" type="checkbox"/>	<i>Perry/Madison</i>	<i>6</i>	<i>+</i>	<i>+</i>												
<i>5228</i>	<i>7-21</i>	<i>5:25</i>		<input checked="" type="checkbox"/>	<i>Lawrence/Madison</i>	<i>2</i>	<i>+</i>	<i>+</i>												
<i>5237</i>	<i>7-21</i>	<i>5:29</i>		<input checked="" type="checkbox"/>	<i>McDonough/Madison</i>	<i>2</i>	<i>+</i>	<i>+</i>												
<i>5237A</i>	<i>7-21</i>	<i>5:33</i>		<input checked="" type="checkbox"/>	<i>Hull/Madison</i>	<i>2</i>	<i>+</i>	<i>+</i>												
<i>5253</i>	<i>7-21</i>	<i>5:37</i>		<input checked="" type="checkbox"/>	<i>Decatur/Madison</i>	<i>2</i>	<i>+</i>	<i>+</i>												
<i>5240</i>	<i>7-21</i>	<i>5:42</i>		<input checked="" type="checkbox"/>	<i>McDonough/Dexter</i>	<i>2</i>	<i>+</i>	<i>+</i>												
<i>5231</i>	<i>7-21</i>	<i>5:45</i>		<input checked="" type="checkbox"/>	<i>Lawrence/Dexter</i>	<i>2</i>	<i>+</i>	<i>+</i>												
<i>5233</i>	<i>7-21</i>	<i>5:49</i>		<input checked="" type="checkbox"/>	<i>Lawrence/Washington</i>	<i>2</i>	<i>+</i>	<i>+</i>												
<i>5180</i>	<i>7-21</i>	<i>5:55</i>		<input checked="" type="checkbox"/>	<i>Lawrence/Jefferson</i>	<i>2</i>	<i>+</i>	<i>+</i>												
Relinquished by: (Signature) <i>[Signature]</i>			Date/Time <i>7-21/7:15a</i>			Received by: (Signature) <i>[Signature]</i>			Relinquished by: (Signature)			Date/Time			Received by: (Signature)					
Relinquished by: (Signature) <i>[Signature]</i>			Date/Time			Received for Laboratory by: (Signature) <i>[Signature]</i>			Date/Time <i>7/21 10a</i>			Remarks								



INDUSTRIAL WASTE LABORATORY

6000 Richard E. Hanan Drive
Montgomery, Alabama 36108

Phone: (334) 261-1227 or 261-1225

Fax: (334) 261-1242

0037

Chain of Custody Record

LOCATION <i>Downtown Sanitary Sewer</i>						P.O. #						TURN AROUND TIME (Check One) <input checked="" type="checkbox"/> STANDARD <input type="checkbox"/> RUSH <input type="checkbox"/> PRIORITY ONE										
ADDRESS						PHONE #																
						FAX #																
ATTENTION																						
PROJ. NO.		PROJECT NAME <i>DSS</i>				NO. OF CONTAINERS	<div style="display: flex; justify-content: space-between;"> <i>VOC</i> <i>SOC</i> </div>										REMARKS					
SAMPLERS: (Signature) <i>[Signature]</i>																						
STA. NO.	DATE	TIME	COMP	GRAB	SPECIFIC LOCATION																	
<i>5185</i>	<i>7-21</i>	<i>5:59</i>		<input checked="" type="checkbox"/>	<i>M'Donough/Jefferson</i>	<i>2</i>	<i>+</i>	<i>+</i>														
<i>5190</i>	<i>7-21</i>	<i>6:03</i>		<input checked="" type="checkbox"/>	<i>Hull/Jefferson</i>	<i>2</i>	<i>+</i>	<i>+</i>														
<i>96</i>	<i>7-21</i>	<i>6:12</i>		<input checked="" type="checkbox"/>	<i>Court/Randolph</i>	<i>2</i>	<i>+</i>	<i>+</i>														
<i>95A</i>	<i>7-21</i>	<i>6:09</i>		<input checked="" type="checkbox"/>	<i>Court</i>	<i>2</i>	<i>+</i>	<i>+</i>														
<i>5174</i>	<i>7-21</i>	<i>6:16</i>		<input checked="" type="checkbox"/>	<i>Perry/Randolph</i>	<i>2</i>	<i>+</i>	<i>+</i>														
<i>5178</i>	<i>7-21</i>	<i>6:19</i>		<input checked="" type="checkbox"/>	<i>Lawrence/Randolph</i>	<i>2</i>	<i>+</i>	<i>+</i>														
<i>5171</i>	<i>7-21</i>	<i>6:24</i>		<input checked="" type="checkbox"/>	<i>Pollard/Lawrence</i>	<i>2</i>	<i>+</i>	<i>+</i>														
<i>5173</i>	<i>7-21</i>	<i>6:30</i>		<input checked="" type="checkbox"/>	<i>Pollard/Perry</i>	<i>2</i>	<i>+</i>	<i>+</i>														
Relinquished by: (Signature) <i>[Signature]</i>			Date/Time <i>7-21/7:15 AM</i>		Received by: (Signature) <i>[Signature]</i>			Relinquished by: (Signature)			Date/Time		Received by: (Signature)									
Relinquished by: (Signature)			Date/Time		Received for Laboratory by: (Signature) <i>[Signature]</i>			Date/Time <i>7/21</i>		Remarks <i>[initials]</i>												