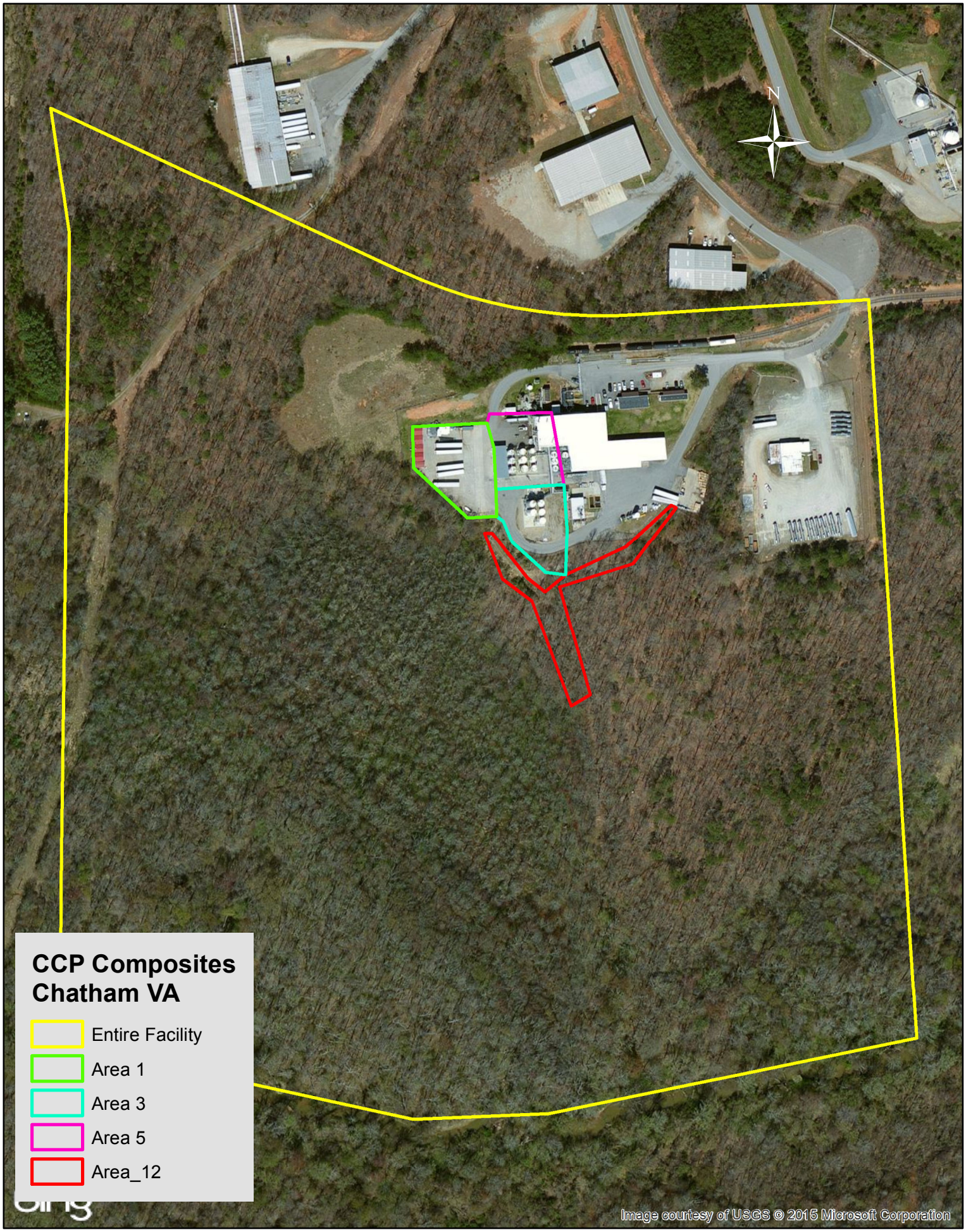


0 115 230 460 690

Feet