

Navajo Abandoned Uranium Mine Site Screen Report

This form is for use at the site of abandoned uranium mines (AUM) located on Navajo Nation lands. Applicable sites include all mine and mine features that have or have not undergone reclamation by the Navajo Abandoned Mine Lands Reclamation Program, including features, adits and pits. Applicable sites also include all AUM sites listed in the USEPA CERCLIS database, all sites listed in the 2008 AUM GIS Report issued by USACOE and USEPA, all AUM sites on allotment lands associated with the Navajo Nation, and any and all AUM sites lands not listed in any database located on Navajo lands. Reconnaissance of any sites located on lands adjacent to Navajo lands but that are or may be impacting Navajo lands will need to be coordinated with the authorities appropriate to those lands.

The purpose of the form is to ascertain the status and location of the identified AUM site, to record all immediate site information associated with the mine site and to document the recommendation and/or decision on what additional steps, if any, are needed at the site.

Diamond No. 2 AUM Site

Navajo AUM Eastern Region

Prepared by:

Weston Solutions, Inc.

Contract: W91238-06-F-0083

12767.063.496.1111

May 2009

Part I Site Identification, Location and Status

Site Names and ID numbers as applicable

Mine ID: 314

Map ID: E21

CERCLIS: NNN 000 908 708

NAMLRP: NOT ASSIGNED

New Mexico Mining and Mineral Division ID: NM0056

New Mexico Bureau of Geology and Mineral Resources: NMMK0047

Local name / Aliases: Hogback Mountain Mine, Mike Smith Lease, Largo No. 1 and 2, Naomi Becenti Lease, Largo No. 4, Black Diamond, Four Corners

Chapter and local area: Church Rock Chapter

Lat/Long: 35.4920535231 N / -108.642854125 W

Nearby road and highway: NM-566, Interstate 40
NM

Local Post Office: Church Rock,

Land Status: check one or more and provide ownership and contact information below

- Tribal Trust Land**
- Tribal Fee Land**
- Allotment**
- Fee land**
- Public lands**
- Private**
- Bureau of Land Mgmt**
- State**

Ownership and contact information:

No ownership was identified. The mine site property is classified as Indian Allotment land. A local resident stated the owner was recently deceased, and current ownership was unknown.

Part II Site Observations

Observed Structures: list number of and describe human habitation status of structures at the following distances from mine:

0 to 200 feet: None **200 feet to 0.25 mile:** None

Observed Public or commercial structure: list and describe all schools, clinics, Chapter Houses, places of business and any other structure used by members of the community at the following distances:

0 to 200 feet: None **200 feet to 0.25 mile:** None

Levels measured around the perimeter(s) of the identified structure(s):

None

Observed water sources: list the number and type of wells and surface water sources that are potentially used for human consumption at the following distances from the mine:

0 to 0.25 miles: None **0.25 miles to 4 miles:** None

Sensitive environments: note and describe all sensitive environments located within visible range of the mine site, including: wetlands, endangered species habitats and approximate locations of sites that may be under protection of the government of the Navajo Nation.

None observed

Known Site History: include information from interviews with Chapter officials and residents.

Note information on mine ownership, period of operation, and type of mining operation.

Diamond No. 2 mine consists of a surface area of 17,528.67 square meters, with approximately 23,601.41 square meters of underground workings. Any historical information pertaining to mining operations and historical ownership of the mine site appeared to be unclear..

Part III Type, number and reclamation status of mine features

Provide description and reclamation status of all mine sites and features at site. Include all waste piles, adits, pits and other features, and indicate whether they are open, closed, covered, capped, buried or unreclaimed. Indicate approximate size, shape and extent, including description of any reclamation caps. Note condition of all reclamation caps.

Reclamation status of the mine site is currently unknown. No visible signs of reclamation were observed. Three adits/shafts were observed along the cliff face at the western end of the site (Photo 5). Several drill-holes were also observed along the cliff face (Photo 4). No waste piles, or other mine features were observed during the site visit.

Part IV Summary of radiological readings**Background Locations**

#1 12,621 cpm

#2 10,739 cpm

Mine site: Diamond No. 2
- See Figures 1 and 2

Nearby Structure Perimeter – None

Describe any other radiological measurements:

A total of 1,704 gamma radiation measurements were collected from mine sites, ranging from 18,515 cpm to 166,251 cpm. The measurements are represented in Figures 1 and 2.

Part V Site sketch of all mine features and readings, including locations of all structures, sources of drinking water and any other important features and radiological readings.

Presented in Figures 1 and 2

Part VI Response Action Summary

Site Name(s): Diamond No. 2 **Chapter:** Church Rock

Decision Criteria

Is there an unreclaimed waste pile at the site? No

At what distance from the waste pile is the nearest residential structure located? N/A

At what distances from the waste pile are there potential drinking water sources? N/A

Is there a reclamation cap or sealed adit in place at the site? No

Is the cap/seal functionally intact? N/A

Is the cap/seal sufficiently degraded to create a concern about releases? N/A

At what distance from the cap/seal is the nearest domestic structure located? N/A

At what distance from the cap/seal is the nearest domestic drinking water source? N/A

Summary of emergency response factors

None

Summary hazard ranking system factors

None

Summary of reclamation factors

No known reclamation

Part VII Photos



Photo 1. Diamond No 2 mine site, slope and cliff area, towards the west



Photo 2. Diamond No 2 mine site, flat area, towards the east



Photo 3. Diamond No 2 mine site, cliff wall area, towards the north



Photo 4. Diamond No 2 mine site, possible blasting hole on the cliff wall, towards the west



Photo 5. Diamond No 2 mine site, adit / shaft entrance in cliff wall, towards the west

Part VIII Contacts Reports and Information

Name Stanley Edison

Title or official role (if any) Navajo EPA Superfund Program

Address PO Box 2946, Window Rock, AZ 86515

Telephone number (928) 871-6861

Information provided General Background and Contact/Access Information

Name Ms George Padilla

Title or official role (if any) Regional Environmental Scientist, BIA, Navajo Nation

Telephone number (505) 863-8434

Address PO Box 1060, Gallup, NM 87305

Name _____

Title or official role (if any) _____

Telephone number _____

Information provided _____

Name _____

Title or official role (if any) _____

Telephone number _____

Information provided _____

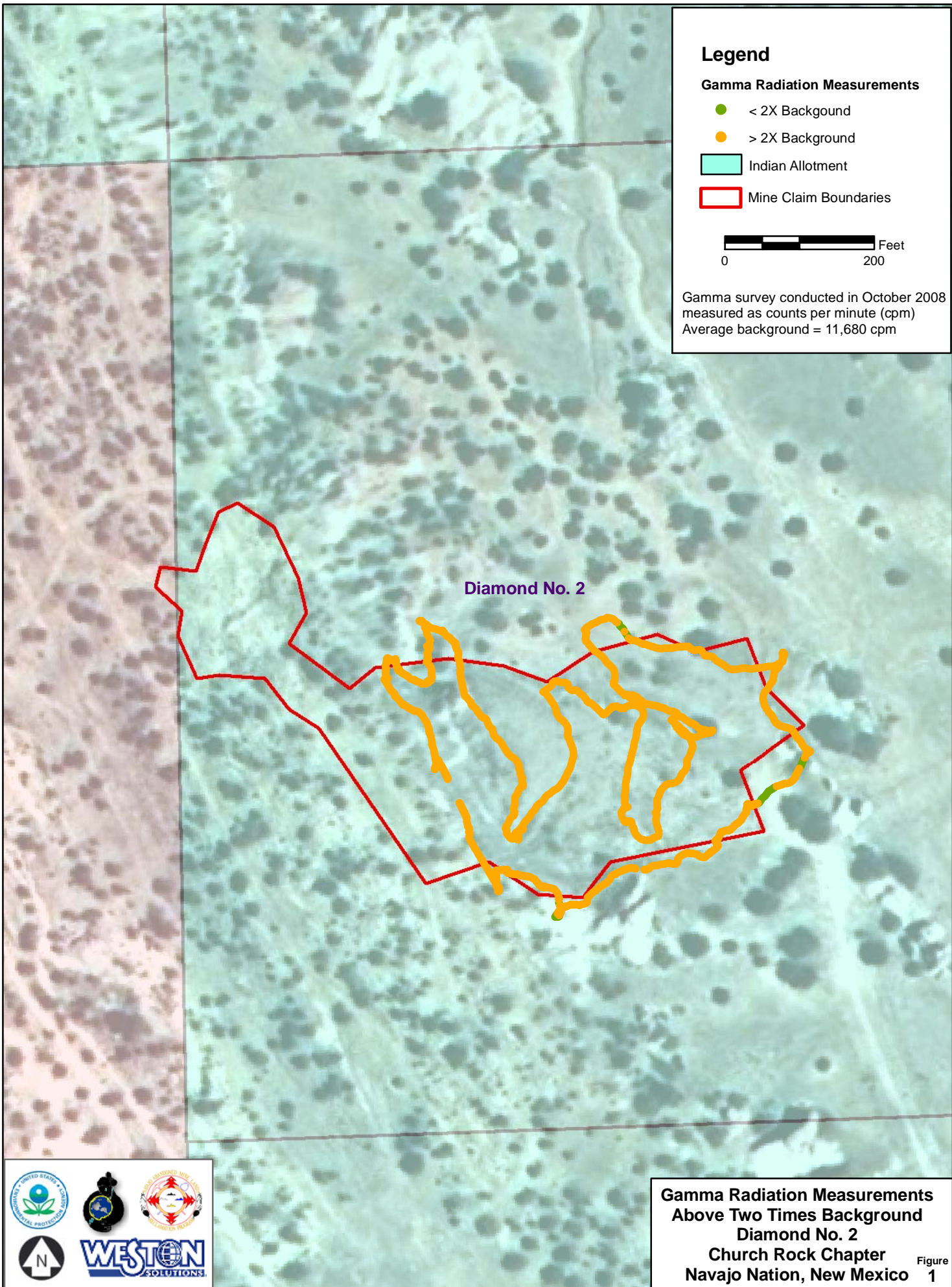

Legend

Gamma Radiation Measurements

- < 2X Background
- > 2X Background

- Indian Allotment
- Mine Claim Boundaries



Gamma survey conducted in October 2008
 measured as counts per minute (cpm)
 Average background = 11,680 cpm

Diamond No. 2

**Gamma Radiation Measurements
 Above Two Times Background
 Diamond No. 2
 Church Rock Chapter
 Navajo Nation, New Mexico**



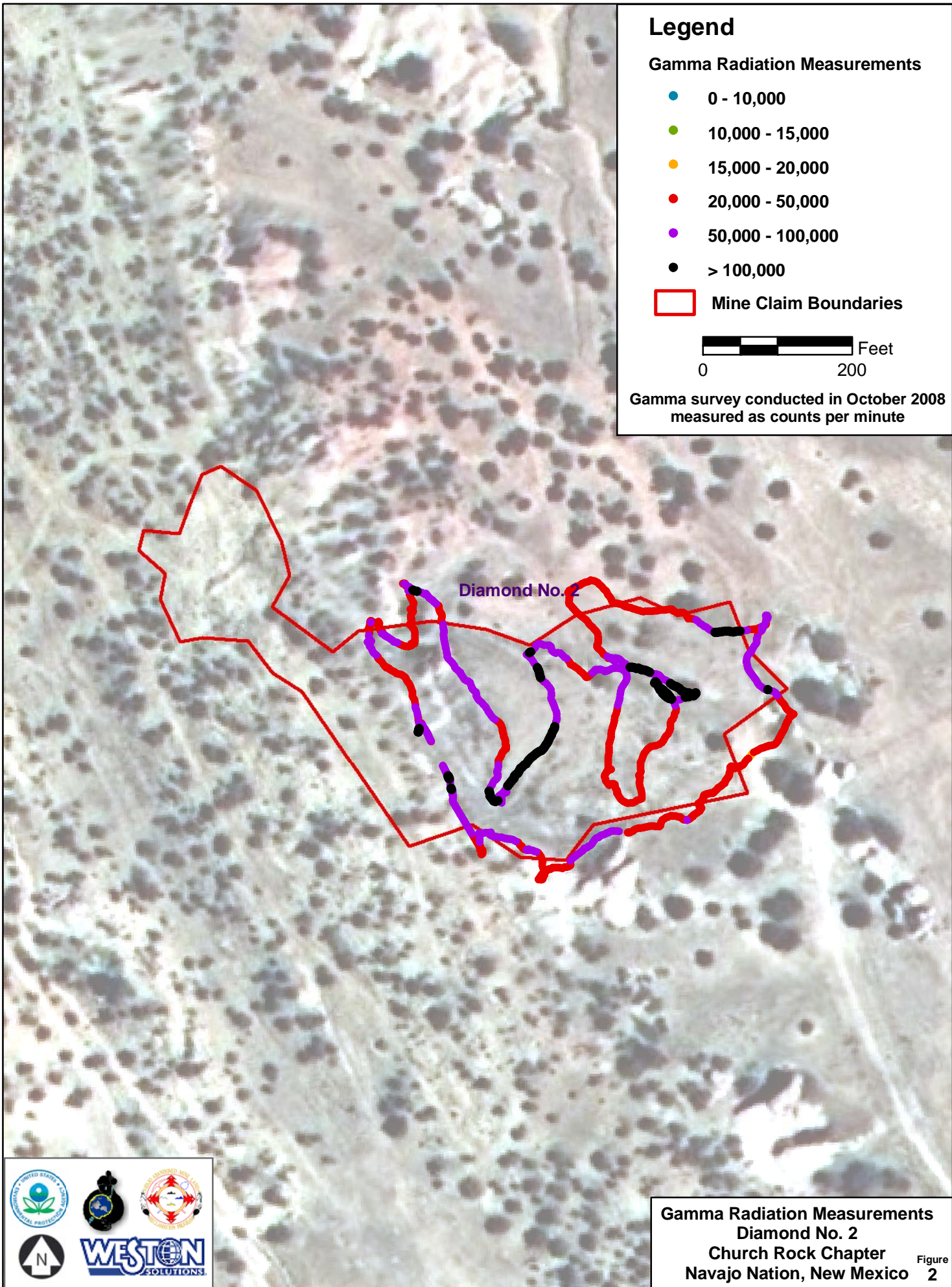

Legend

Gamma Radiation Measurements

- 0 - 10,000
- 10,000 - 15,000
- 15,000 - 20,000
- 20,000 - 50,000
- 50,000 - 100,000
- > 100,000

□ Mine Claim Boundaries

0 200 Feet

Gamma survey conducted in October 2008
measured as counts per minute

Diamond No. 2

**Gamma Radiation Measurements
Diamond No. 2
Church Rock Chapter
Navajo Nation, New Mexico**