

Navajo Abandoned Uranium Mine

Site Screen Report

This form is for use at the site of abandoned uranium mines (AUM) located on Navajo Nation lands. Applicable sites include all mine and mine features that have or have not undergone reclamation by the Navajo Abandoned Mine Lands Reclamation Program, including features, adits, pits and waste piles. Applicable sites also include all AUM sites listed in the USEPA CERCLIS database, all sites listed in the 2008 AUM GIS Report issued by USACOE and USEPA, all AUM sites on allotment lands associated with the Navajo Nation, and any and all AUM sites not listed in any database located on Navajo lands. Reconnaissance of any sites located on lands adjacent to Navajo lands that may be impacting Navajo lands will need to be coordinated with the authorities appropriate to those lands.

The purpose of the form is to ascertain the status and location of the identified AUM site, and record all immediate site information associated with the mine site. Decisions and recommendations on what additional steps are needed will be provided on a separate document.

Martin Mine and George Simpson No. 1 AUM Site

Navajo AUM Northern Region

Prepared by:

Weston Solutions, Inc.

Contract: W91238-06-F-0083

12767.063.496.1111

August 2010

Part I Site Identification, Location and Status

Site Names and ID numbers as applicable

Mine ID: 51

Map ID: N44

CERCLIS: NNN000908957

Navajo Abandoned Mine Land Reclamation Program: NA-0909

Local name / Aliases: AEC Plot 1; George Simpson 1; George Simpson No. 1B, George Simpson #1B, AEC Plot #1

Chapter and local area: Sweetwater / Teec Nos Pos Chapter

County: Apache **State:** Arizona

Lat/Long: 36.878003113 N / -109.292329629 W

Nearby road and highway: Highway 160 **Local Post Office:** Teec Nos Pos

Surface Land Status: check one or more and provide ownership and contact information below

Tribal Trust Land	<input checked="" type="checkbox"/>	Public lands	<input type="checkbox"/>
Private	<input type="checkbox"/>	Tribal Fee Land	<input type="checkbox"/>
Bureau of Land Mgmt	<input type="checkbox"/>	Allotment	<input type="checkbox"/>
State	<input type="checkbox"/>	Fee land	<input type="checkbox"/>

Subsurface Mineral Rights:

No information on subsurface mineral rights ownership was found in the EPA/AUM Database.

Claim and operator information:

The mine site surface land status is classified as Tribal Trust Land. Historical documents showed the operator of the mine as Leo Redhouse (for VCA) from 1948 to 1951, Jimmie King (Trespass) in 1953, and George R. Simpson from 1953 to 1956. No other historical ownership / lease information was identified in the EPA/AUM database.

Number of residential structures within 200 feet of mine: None

Estimated volume of mine waste onsite: 1,960 yd³

Part II Summary of radiological readings

Highest gamma radiation measurement:

688,211 counts per minute (cpm)

Describe any other radiological measurements:

A total of 6,647 gamma radiation measurements were collected from the mine site, ranging from 5,235 cpm to 688,211 cpm. Measurements collected in the vicinity of the waste debris were found at levels ranging from approximately 50,000 cpm to 680,000 cpm, and near the adits at levels up to approximately 400,000 cpm. The measurements are represented in Figures 1 and 2.

Background Locations

#1 9,014 cpm

Average background = 9,014 cpm

Distribution Chart and Statistics:

The following chart and statistics were generated by ESRI ArcGIS 9.3.1, and show the general distribution of the site gamma radiation measurements. The horizontal X axis represents the gamma radiation reading levels in cpm (lowest levels to the left). The vertical Y axis represents the frequency of each gamma radiation level.

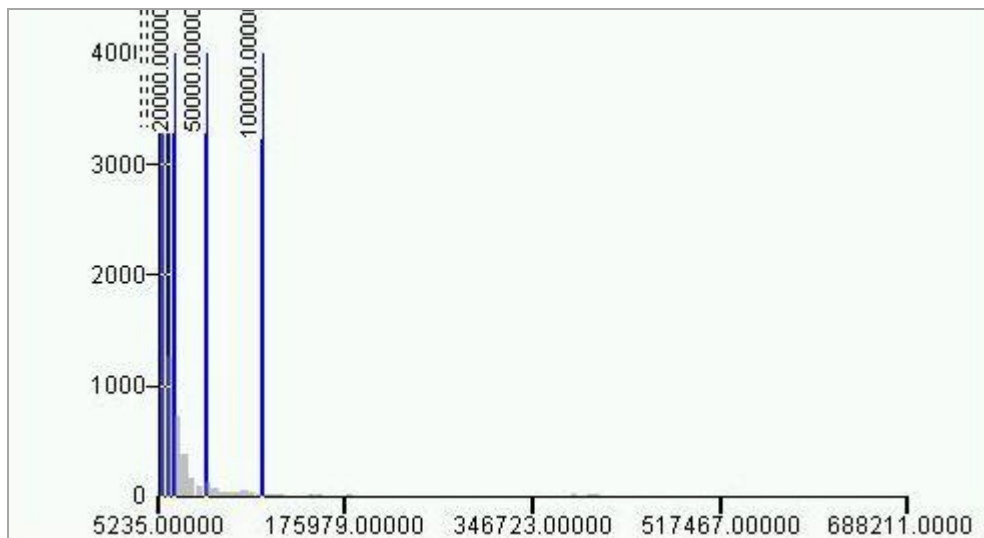

Count:	6647
Minimum:	5235.00000
Maximum:	688211.00000
Sum:	198081357.00000
Mean:	29800.11389
Median:	12288.00000
Standard Deviation:	62898.11147

Part III Status of Reclamation and Mine Waste

The following information was obtained from the Navajo Abandoned Mine Land Reclamation Program (NAMLRP) Point Features Database:

NAMLRP Status of the mine site: Reclaimed : Yes Waste Pile onsite : Yes

NAMLRP Project Number: NA-0909

NAMLRP Mine features: 6 Portals, 2 Prospects

The following information was obtained from field observations collected during the 2010 site screening:

Provide description and status of all mine sites and features at site. Include all waste piles, adits, pits and other features, and indicate whether they are open, closed, covered, capped, buried or unreclaimed. Indicate approximate size, shape and extent, including description of any reclamation caps. Note condition of all caps.

Observed reclamation work and status:

Adits

2 collapsed adits atop mesa, one is labeled "117"

Waste Piles

2 large waste piles off lower road: 200'x50'x5'; 20'x30'x5' (bench area)

Pits

None

Shafts

None

Other Debris and Mine Features

Vent hole above adit

Part IV

Site observations and Environs

Observed Structures: list number of and describe human habitation status of structures at the following distances from mine:

0 to 200 feet: None

200 feet to 0.25 mile: None

Observed Public or commercial structure: list and describe all schools, clinics, Chapter Houses, places of business and any other structure used by members of the community at the following distances:

0 to 200 feet: None

200 feet to 0.25 mile: None

Levels measured around the perimeter(s) of the identified structure(s):

None

Observed water sources: list the number and type of wells and surface water sources that are potentially used for human consumption at the following distances from the mine:

0 to 0.25 miles: None

0.25 miles to 4 miles: None

Sensitive environments: note and describe all sensitive environments located within visible range of the mine site, including: wetlands, endangered species, habitats and approximate locations of sites that may be under protection of the government of the Navajo Nation.

None observed

Known Site History: include information from interviews with Chapter officials and residents. Note information on mine ownership, type of mining operation, period of operation, known amount of production, and any other information as provided.

Martin Mine and George Simpson No. 1 mine consists of an area of 128,209.35 m². The mine was identified as being operational from 1920 to 1956. Historical documents showed the operator of the mine as Leo Redhouse (for VCA) from 1948 to 1951, Jimmie King (Trespass) in 1953, and George R. Simpson from 1953 to 1956. While operational, the mine had a total reported production volume of 4,278 tons. No other historical information or any additional ownership / lease information was identified in the EPA/AUM database.

Part V Response Action Summary

Site Name(s): Martin Mine and George Simpson No. 1 **Chapter:** Sweetwater/Teec Nos Pos

Decision Criteria

Is there an unreclaimed waste pile at the site? Yes

At what distance from the waste pile is the nearest residential structure located? None

At what distances from the waste pile are there potential drinking water sources? None

Is there a reclamation cap or sealed adit in place at the site? No

Is the cap/seal functionally intact? No

Is the cap/seal sufficiently degraded to create a concern about releases? No

At what distance from the cap/seal is the nearest domestic structure located? None

At what distance from the cap/seal is the nearest domestic drinking water source? None

Summary of emergency response factors

None

Summary hazard ranking system factors

None

Summary of reclamation factors

Unreclaimed waste rock; 2collapsed adits

Part VI Photos



Photo 1. Martin Mine and George Simpson No. 1 mine site



Photo 2. Martin Mine and George Simpson No. 1 mine site, waste piles



Photo 3. Martin Mine and George Simpson No. 1 mine site, adit



Photo 4. Martin Mine and George Simpson No. 1 mine site, down-slope



Photo 5. Martin Mine and George Simpson No. 1 mine site, down-slope

Part VII Contacts Reports and Information

Name: Stanley Edison (928) 871-6861

Eugene Esplain (928) 871-7331

Title or official role (if any) Navajo EPA Superfund Program

Address PO Box 2946, Window Rock, AZ 86515

Information provided Lead Regulatory Agency

Name _____

Title or official role (if any) _____

Address _____

Telephone number _____

Information provided _____

Name _____

Title or official role (if any) _____

Telephone number _____

Information provided _____

Name _____

Title or official role (if any) _____

Telephone number _____

Information provided _____

**Figure 1 - Gamma Radiation Measurements, Above Two Times Background
 Martin Mine and George Simpson No. 1 (51)
 Sweetwater / Teec Nos Pos Chapters, Navajo Nation**

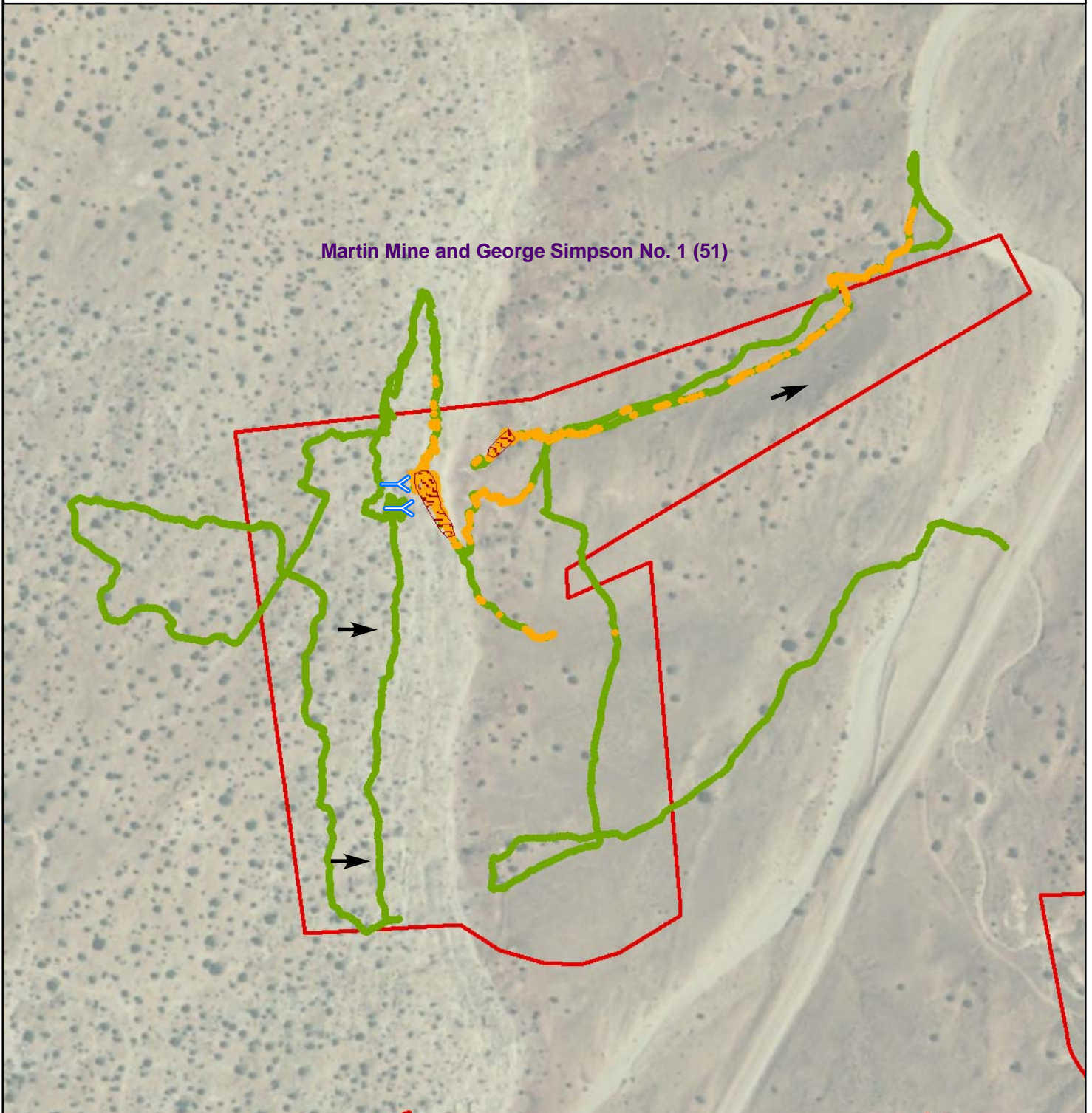

Legend

Gamma Radiation Measurements

- < 2X Background
- > 2X Background

Gamma survey conducted 06/2010
 Measured as counts per minute (cpm)

Average background = 9,014 cpm

- Observed Adit
- Observed Waste Pile
- General Direction Down-Slope
- Mine Claim Boundaries

N

0 Feet 500

WESTON SOLUTIONS

**Figure 2 - Gamma Radiation Measurements
 Martin Mine and George Simpson No. 1 (51)
 Sweetwater / Teec Nos Pos Chapters, Navajo Nation**

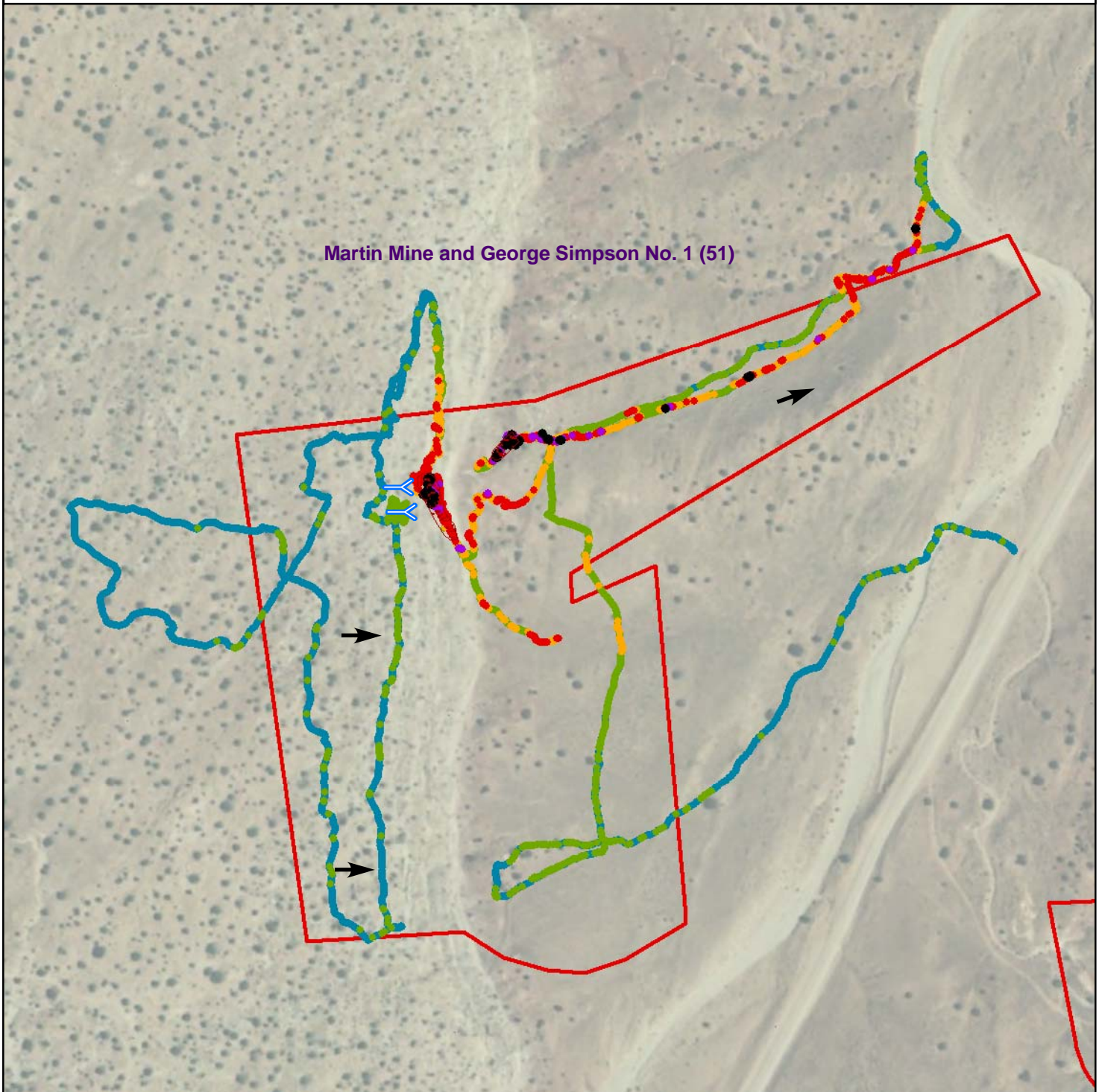

Legend

Gamma Radiation Measurements

- 0 - 10,000
- 10,000 - 15,000
- 15,000 - 20,000
- 20,000 - 50,000
- 50,000 - 100,000
- > 100,000



Observed Waste Pile



Observed Adit



General Direction Down-Slope



Mine Claim Boundaries

**Gamma survey conducted 06/2010
 Measured as counts per minute (cpm)**

Average background 9,014 cpm

