

# Exhaust Emission Rates for Heavy-Duty Onroad Vehicles in MOVES3

# Exhaust Emission Rates for Heavy-Duty Onroad Vehicles in MOVES3

Assessment and Standards Division  
Office of Transportation and Air Quality  
U.S. Environmental Protection Agency

## *NOTICE*

*This technical report does not necessarily represent final EPA decisions or positions. It is intended to present technical analysis of issues using data that are currently available. The purpose in the release of such reports is to facilitate the exchange of technical information and to inform the public of technical developments.*

## Table of Contents

1	Introduction .....	1
1.1	Pollutant .....	1
1.2	Emission Process.....	2
1.2.1	Running Exhaust.....	2
1.2.2	Start Exhaust .....	2
1.2.3	Extended Idle and Auxiliary Power Exhaust.....	3
1.2.4	Crankcase Exhaust.....	3
1.2.5	Evaporative and Brake and Tire Wear Emissions .....	4
1.3	Fuel Type .....	4
1.4	Regulatory Class .....	4
1.5	Model Year Groups.....	6
1.6	Operating Modes.....	6
1.7	Vehicle Age.....	11
1.8	Updates for MOVES3.....	12
2	Heavy-Duty Diesel Exhaust Emissions.....	14
2.1	Running Exhaust Emissions.....	14
2.1.1	Nitrogen Oxides (NO <sub>x</sub> ) .....	14
2.1.2	Particulate Matter (PM <sub>2.5</sub> ).....	47
2.1.3	Total Hydrocarbons (THC) and Carbon Monoxide (CO) .....	67
2.1.4	Energy.....	80
2.1.5	Evaluation of Fleet-average Running Rates with Real-World Measurements .....	90
2.2	Start Exhaust Emissions.....	91
2.2.1	THC, CO, and NO <sub>x</sub> .....	91
2.2.2	Particulate Matter (PM <sub>2.5</sub> ).....	98
2.2.3	Adjusting Start Rates for Soak Time .....	100
2.2.4	Start Energy Rates .....	110
2.3	Extended Idling Exhaust Emissions.....	112
2.3.1	1960-2006 Model Years .....	113
2.3.2	2007-2060 Model Years .....	116
2.3.3	Model Year Trends .....	126
2.3.4	Extended Idle Energy Rates.....	128

2.4	Auxiliary Power Unit Exhaust .....	129
2.5	Glider Vehicle Emissions.....	134
3	Heavy-Duty Gasoline Exhaust Emissions.....	136
3.1	Running Exhaust Emissions.....	136
3.1.2	Particulate Matter (PM <sub>2.5</sub> ).....	153
3.1.3	Energy.....	160
3.2	Start Emissions.....	165
3.2.1	THC, CO, and NO <sub>x</sub> .....	166
3.2.2	Particulate Matter (PM <sub>2.5</sub> ).....	181
3.2.3	Soak Time Adjustments.....	182
3.2.4	Start Energy Rates .....	183
4	Heavy-Duty Compressed Natural Gas Exhaust Emissions.....	185
4.1	Running Exhaust Emission Rates .....	186
4.1.1	1960-2009 Model Years .....	187
4.1.2	2010-2060 Model Years .....	197
4.1.3	Model Year Trends .....	198
4.2	Start Exhaust Emission Rates.....	203
4.3	Ammonia Emissions .....	203
5	Heavy-Duty Crankcase Exhaust Emissions .....	204
5.1	Background on Heavy-Duty Diesel Crankcase Emissions .....	204
5.2	Modeling Crankcase Emissions in MOVES .....	205
5.3	Heavy-Duty Diesel Crankcase Emissions.....	206
5.3.1	1960-2007 Model Years .....	206
5.3.2	2007-2009 Model Years .....	208
5.3.3	2010-2060 Model Years .....	214
5.3.4	Glider Crankcase Emissions .....	221
5.4	Heavy-Duty Gasoline and CNG Crankcase Emissions .....	222
6	Nitrogen Oxide Composition .....	224
6.1	Heavy-Duty Diesel.....	225
6.2	Heavy-Duty Gasoline.....	225
6.3	Compressed Natural Gas.....	226
7	Appendices .....	227
Appendix A	Calculation of Accessory Power Requirements.....	228



Appendix B	Tampering and Mal-maintenance for Diesel Running Exhaust .....	229
Appendix C	Tampering and Mal-maintenance for MY 2007 and Later Diesel Extended Idle.	244
Appendix D	Pre-2007 Model Year Extended Idle Data Summary .....	246
Appendix E	Developing Pre-2007 Model Year HD Diesel PM <sub>2.5</sub> Emission Rates for Missing Operating Modes.....	250
Appendix F	Heavy-Duty Gasoline Start Emissions Analysis Figures.....	251
Appendix G	Selection of Fixed Mass Factor ( $f_{scale}$ ) values for MY 2010+ Heavy-Duty Vehicles 256	
Appendix H	THC and CO Emission rates from 2010 and Later Model Year Heavy-duty Vehicles from the HDIUT .....	268
Appendix I	Analysis of 2010 and Later Model Year Heavy-duty Gasoline Emission Rates.....	273
Appendix J	Comparing Glider Vehicle and MOVES Model Year 2000 Heavy Heavy-Duty Emission Rates	282
Appendix K	PM Composition Measurements from Auxiliary Power Units .....	287
Appendix L	Crankcase Emissions from Glider Trucks.....	288
8	References .....	291

## List of Acronyms

ABT	emissions averaging, banking and trading program
A/C	Air Conditioning
ACES	Advanced Collaborative Emission Study (CRC)
APU	auxiliary power units
ARCO	Atlantic Richfield Company
BC	black carbon
bhp	brake horsepower
BTU	British Thermal Unit
CARB	California Air Resources Board
CBD	Central Business District
CFR	Code of Federal Regulations
CH <sub>4</sub>	methane
CNG	Compressed Natural Gas
CO	carbon monoxide
CO <sub>2</sub>	carbon dioxide
CRC	Coordinating Research Council
CTI	Cleaner Trucks Initiative
DB	database
DOC	diesel oxidation catalysts
DOE	U.S. Department of Energy
DPF	diesel particulate filter/periodic trap oxidizer
EC	elemental carbon
ECOSTAR	gaseous and exhaust flow measurement system
ECU	Engine Control Unit
EFEE	Engine, Fuel and Emissions Engineering Inc.
EGR	exhaust-gas recirculation
EMFAC	CARB emissions factors model
EPA	U.S. Environmental Protection Agency
ESC	European Stationary Cycle
FEL	family emission limit
FHWA	Federal Highway Administration
FID	Flame Ionization Detection
FTP	Federal Test Procedure
g	Grams
GDI	Gasoline Direct injection engines
GHG	Greenhouse Gases
g/mi	Grams per mile
GPS	Global Positioning System
GVWR	Gross Vehicle Weight Rating
THC	Hydrocarbons
HD	Heavy-Duty
HDIU	Heavy-Duty Diesel In-Use
HDT	Heavy-Duty Truck
HFC	Hydrofluorocarbon

H-GAC	Houston-Galveston Area Council
HH	Heavy-Heavy-Duty Class 8 Trucks (GVWR > 33,000 lbs)
HHDD	Heavy Heavy-Duty Diesel
HNO <sub>2</sub>	nitrous acid (HONO)
HP	horsepower
hr	hour
HV	heating value
H <sub>2</sub> O	water
I/M	Inspection and Maintenance program
IUVP	In-Use Verification Program
kJ	Kilojoules
kW	Kilowatt
LHD	Light-Heavy-Duty
LHD2b3	Light-Heavy-Duty Class 2b and 3 Truck (8,500 < GVWR ≤ 14,000 lbs)
LHD45	Light Heavy-Duty Class 4 or 5 Truck (14,000 < GVWR ≤ 19,500 lbs)
LHDDT	Light Heavy-Duty Diesel Truck
LNT	Lean NO <sub>x</sub> Trap aftertreatment
MDPV	Medium-Duty Passenger Vehicle
MECA	The Manufacturers of Emission Controls Association
MEMS	Mobile Emissions Measurement System
mg	milligram
MHD	Medium-Heavy-Duty Class 6 and 7 Trucks (19,500 < GVWR ≤ 33,000 lbs)
MOBILE6	EPA Highway Vehicle Emission Factor Model, Version 6
MOVES	Motor Vehicle Emission Simulator Model
MOVES201X	Motor Vehicle Emission Simulator Model development version
MSOD	Mobile Source Observation Database
MY	model year
MYG	model year group
NCHRP	National Cooperative Highway Research Program
NCP	nonconformance penalty
NDIR	non-dispersive infrared
NFRAQS	Northern Front Range Air Quality Study
NH <sub>3</sub>	ammonia
NMHC	Non-Methane Hydrocarbon
NMOG	non-methane organic gases
NonEC	non-elemental carbon
NonECnonSO4PM	non-elemental carbon non-sulfate particulate matter
NonECPM	non-elemental particulate matter carbon
NO	nitric oxide
NO <sub>x</sub>	nitrogen oxide
NO <sub>y</sub>	combined NO <sub>x</sub> and NO <sub>z</sub> compound
NO <sub>z</sub>	nitrous oxide
NO <sub>2</sub>	nitrogen dioxide
NREL	National Renewal Energy Laboratory
NTE	Not-to-Exceed
NYSDEC	New York Department of Environmental Conservation

N <sub>2</sub> O	nitrous oxide
OBD	On-Board Diagnostics
OC	oxidation catalyst
OEM	Original Equipment Manufacturer
OM	operating mode
OMNMHCE	organic material non-methane hydrocarbon equivalent
PCV	positive crankcase ventilation
PEMS	portable emissions measurement system
PERE	Physical Emission Rate Estimator
PHA	Port of Houston Authority
PM	Particulate Matter
PM <sub>2.5</sub>	fine particles of particulate matter with aerodynamic diameters $\leq 2.5 \mu\text{m}$
PM <sub>10</sub>	particles of particulate matter with aerodynamic diameters $\leq 10 \mu\text{m}$
ROVER	EPA dataset measurement collection system
RPM	revolutions per minute
SCAQMD	South Coast Air Quality Management District
SCR	selective catalytic reduction
SO <sub>4</sub>	sulfate
STP	scaled tractive power
ST01	258-second driving cycle
T&M	Tampering and Maintenance
TC	total carbon
TEOM	Tapered Element Oscillating Microbalance
THC	Total Hydrocarbon (FID detection)
TOG	Total Organic Gases
TTI	Texas Transportation Institute
TWC	three-way catalysts
UDDS	Urban Dynamometer Driving Schedule
UL	useful life
ULSD	Ultra Low Sulfur Diesel
VIN	Vehicle Identification Number
VIUS	Vehicle Inventory and Use Survey
VMT	Vehicle Miles Traveled
VOC	Volatile Organic Compounds
VSP	vehicle specific power
WMATA	Washington Metropolitan Area Transit Authority
WVU	West Virginia University
ZML	zero-mile emissions level

# 1 Introduction

The United States Environmental Protection Agency's Motor Vehicle Emission Simulator (MOVES) is a set of modeling tools for estimating air pollution emissions produced by onroad (highway) and nonroad mobile sources. MOVES estimates the emissions of greenhouse gases (GHGs), criteria pollutants and selected air toxics. The MOVES model is currently the official model for use for state implementation plan (SIP) submissions to EPA and for transportation conformity analyses outside of California. The model is also the primary modeling tool for estimating the impact of mobile source regulations on emission inventories.

This report describes the analyses conducted to generate exhaust emission rates and energy rates representing exhaust emissions and energy consumption for heavy-duty vehicles in MOVES3. Heavy-duty vehicles in MOVES are defined as any vehicle with a Gross Vehicle Weight Rating (GVWR) above 8,500 lbs.

Emission rates for criteria pollutants (THC, CO, NO<sub>x</sub>, and PM<sub>2.5</sub>) are stored in the "EmissionRateByAge" table in the MOVES database according to the following:

- Pollutant
- Emission process
- Fuel type
- Regulatory class
- Model year group
- Operating mode
- Vehicle age

Energy emission rates are stored in the "EmissionRate" table, which is similar to the "EmissionRateByAge" table, except emission rates are not differentiated by vehicle age. The MOVES framework and additional details regarding the "EmissionRateByAge" and "EmissionRate" table are discussed in the report documenting the rates for light-duty vehicles.<sup>8</sup>

In Section 1, we provide more background on the factors used to estimate heavy-duty exhaust emissions in the "EmissionRateByAge" and "EmissionRate" tables. We then discuss the major updates made to the heavy-duty emissions in MOVES3.

Sections 2 through 4 document the tailpipe exhaust emission rates for heavy-duty diesel, heavy-duty gasoline, and heavy-duty CNG vehicles. Section 5 documents the crankcase emission rates used for each fuel type of heavy-duty vehicles. Section 6 documents the methods used to estimate nitric oxide (NO), nitrogen dioxide (NO<sub>2</sub>), and nitrous acid (HNO<sub>2</sub> or HONO) emissions from NO<sub>x</sub> emissions using ratios.

## 1.1 Pollutant

This report discusses the development of tailpipe exhaust emission rates for total hydrocarbons (THC), carbon monoxide (CO), nitrogen oxides (NO<sub>x</sub>), fine particulate matter, defined as

particulate matter with mean aerodynamic diameter less than 2.5 microns (PM<sub>2.5</sub>), and energy consumption (in units of kJ).

Total hydrocarbons (THC) is the measurement of hydrocarbons from a flame ionization detector.<sup>1</sup> From THC emissions, MOVES generates other estimates of hydrocarbon and organic gas emissions, including volatile organic compounds (VOCs), methane (CH<sub>4</sub>) and total organic gases (TOG). MOVES then uses VOC emission rates to estimate individual toxic compounds such as formaldehyde and benzene. The derivation of the factors used to compute aggregate measures of organic gases and individual toxic emissions are available in the Speciation<sup>1</sup> and Toxics<sup>2</sup> MOVES Reports.

MOVES reports PM<sub>2.5</sub> emissions in terms of elemental carbon (EC) and the remaining non-elemental carbon PM (nonECPM). This heavy-duty report covers the derivation of EC/PM fractions used to estimate elemental carbon (EC), and the remaining non-elemental carbon PM (nonECPM). MOVES also estimates 18 PM subspecies beyond elemental carbon, including organic carbon, sulfate, nitrate, and other trace elements and ions through the use of speciation profiles as documented in the Speciation Report.<sup>1</sup>

From NO<sub>x</sub>, MOVES estimates NO, NO<sub>2</sub>, and HONO emissions as documented in Section 6. Nitrous Oxide (N<sub>2</sub>O) emissions from heavy-duty vehicles remained unchanged from MOVES2009 and later versions and are documented in the MOVES3 Greenhouse Gas and Energy Report.<sup>3</sup> MOVES estimates CO<sub>2</sub> emissions from the energy rates documented in this report, using conversion factors documented in the Greenhouse Gas and Energy Report. Ammonia (NH<sub>3</sub>) emission rates for heavy-duty vehicles were developed for MOVES2010 and are documented in a separate report,<sup>4</sup> except CNG rates which are documented here in Section 4.3.

## ***1.2 Emission Process***

MOVES models vehicle emissions from fourteen different emission processes as listed in Table 1-1. This report covers the emission rates for the exhaust emission processes (running exhaust, start exhaust, extended idle exhaust, auxiliary power exhaust, crankcase running exhaust, crankcase start exhaust, and crankcase extended idle exhaust). We discuss the different processes below:

### ***1.2.1 Running Exhaust***

The running exhaust process occurs as the vehicle is operating on the road either under load or in idle mode. MOVES3 includes off-network idling as a new source of vehicle activity, but it is not a new emission process. Off-network idling is classified as idle mode activity within the running emission process. The running process is further delineated by 23 operating modes as discussed in Section 1.6.

### ***1.2.2 Start Exhaust***

The start exhaust process is the incremental emissions that occur when starting a vehicle, including the incremental emissions that occur after the engine start before the aftertreatment system is fully functional. Ideally, start emission rates are calculated as the difference in emissions measured between two otherwise identical drive cycles, where the first cycle includes a start and in the second drive cycle the vehicle is already running and in a warmed-up condition as shown in Equation 1-1.

$$\text{Start emission rate } \left( \frac{\text{g}}{\text{start}} \right)$$

**Equation 1-1**

= (emissions from drive cycle<sub>i</sub> with start  
 – emissions from same drive cycle<sub>i</sub> without start and with vehicle in warm condition)

Starts also have operating modes to characterize different amount of soak time (time since the vehicle has last been running before being started again). Cold starts, (or starts after a long soak period) generally have higher emission rates than warm starts (starts after a short soak period), due to additional fueling needed due to increased condensation of fuel at colder engine temperatures, and because the catalytic aftertreatment needs to reach a warm temperature to be fully operational. MOVES defines eight operating start operating modes based on soak time as discussed in Section 1.6.

Operationally, we typically don't have two identical drive cycles that fit the conditions of Equation 1-1, and cold starts in this report are calculated using Equation 1-2. Equation 1-2 is a reasonable approximation since cold start emissions are typically much higher than hot-start emission.

$$\text{Operationally – defined cold start emission rate } \left( \frac{\text{g}}{\text{start}} \right) =$$

**Equation 1-2**

= (emissions from drive cycle<sub>i</sub> with cold start  
 – emissions from drive cycle<sub>i</sub> with hot start and vehicle in warm condition)

### ***1.2.3 Extended Idle and Auxiliary Power Exhaust***

The extended idle exhaust process in MOVES occurs during periods of hotelling, when long-haul trucks are used during rest periods, such as when a vehicle is parked for the night and left idling. Extended idle is generally defined to cover idling periods for longer than one hour. Extended idle can result in different emissions than incidental idle that occurs during running operation because the engine may be operated at a higher engine speed and the exhaust aftertreatment system may be too cool to operate at its full efficiency.

Auxiliary power exhaust are emissions that come from diesel-powered generators that power the truck's accessory loads, sometimes are used in place of the main engine during periods of hotelling. Documentation of the extended idle and auxiliary power exhaust emissions for heavy-duty diesel trucks are in Section 2.3.

### ***1.2.4 Crankcase Exhaust***

Crankcase exhaust emissions (for running, start, and extended idle) include combustion products and oil that are vented from the engine crankcase to the atmosphere. Crankcase emissions are estimated for THC, CO, NO<sub>x</sub>, PM<sub>2.5</sub> emissions and their chained pollutants as discussed in Section 5. We do not estimate energy or CO<sub>2</sub> emissions because crankcase emissions are a small contribution to the total CO<sub>2</sub> emissions. Crankcase emissions are significant sources of THC and PM<sub>2.5</sub> emissions from heavy-duty diesel engines. The emission rates for all four pollutants for all heavy-duty source types and fuels are discussed in Section 5.

### 1.2.5 *Evaporative and Brake and Tire Wear Emissions*

Estimation of evaporative hydrocarbon emissions from heavy-duty gasoline vehicles is described in the evaporative report.<sup>5</sup> MOVES does not estimate evaporative emissions for diesel-powered vehicles, but does estimate fuel spillage emissions which are part of the refueling emissions documented in the evaporative report.<sup>5</sup> Brake and tire wear emission rates from heavy-duty vehicles are discussed in the Brake and Tire Wear Report.<sup>10</sup>

**Table 1-1 Emission Processes for Onroad Heavy-Duty Vehicles**

<b>processID</b>	<b>processName</b>	<b>Covered in this report?</b>
1	Running Exhaust	Y
2	Start Exhaust	Y
9	Brakewear	N
10	Tirewear	N
11	Evap Permeation	N
12	Evap Fuel Vapor Venting	N
13	Evap Fuel Leaks	N
15	Crankcase Running Exhaust	Y
16	Crankcase Start Exhaust	Y
17	Crankcase Extended Idle Exhaust	Y
18	Refueling Displacement Vapor Loss	N
19	Refueling Spillage Loss	N
90	Extended Idle Exhaust	Y
91	Auxiliary Power Exhaust	Y

### 1.3 *Fuel Type*

This report is primarily organized around the exhaust emission rates by fuel type: heavy-duty diesel (Section 2), heavy-duty gasoline (Section 3), and heavy-duty CNG (Section 4). These three fuel types can be modeled in all the heavy-duty sourcetypes, with the exception of long-haul combination trucks which can only model diesel vehicles. Note that the emissions from the heavy-duty sector predominantly come from diesel vehicles and the majority of the data analyzed were from diesel vehicles. MOVES also models E85 and electricity fuel types for light-duty vehicles, but these fuel types are not available to be modeled for heavy-duty vehicles.<sup>9</sup>

### 1.4 *Regulatory Class*

The MOVES regulatory classes group vehicles that have similar emission rates. The MOVES heavy-duty regulatory classes are largely determined based on gross vehicle weight rating (GVWR) classifications, because the heavy-duty emission standards are based on GVWR as shown in Table 1-2.

There are additional criteria that define two of the heavy-duty regulatory classes in MOVES. Urban Bus vehicles are distinguished from other heavy heavy-duty vehicles (GVWR >33,000 lbs.) because they have tighter PM emission standards for the 1994 through 2006 model years.<sup>6</sup> Urban



bus is a regulatory class that is defined by its intended use as well as the GVWR. EPA regulations define urban buses as “heavy heavy-duty diesel-powered passenger-carrying vehicles with a load capacity of fifteen or more passengers and intended primarily for intra-city operation.”<sup>7</sup>.

In MOVES, gliders (regClassID 49) are defined as heavy heavy-duty diesel trucks with an old powertrain, combined with a new chassis and cab assembly. Currently in MOVES, gliders are limited to the diesel long-haul and combination short-haul source types. As discussed in Section 2.5, the emissions are equivalent to MY 2000 HHD diesel vehicles.

MOVES classifies vehicles of similar activity, usage patterns, and body type into source use types, often simply referred to as “source types.” The MOVES source types are defined in the Population and Activity Report.<sup>9</sup> As shown in Table 1-2, vehicles of a regulatory class may be mapped to multiple source types. Likewise, each source type used to model heavy-duty vehicles includes population from several different regulatory classes. For example, single unit short-haul trucks (sourceTypeID 52), include vehicles from the following regulatory classes: LHD2b3, LHD45, MHD, and HHD.

**Table 1-2 Regulatory Classes for Heavy-Duty Vehicles**

<b>Regulatory Class Description</b>	<b>regClassName</b>	<b>regClassID</b>	<b>Gross Vehicle Weight Rating (GVWR) [lb.]</b>	<b>Possible Source Types (sourceTypeID)</b>
Light Heavy-Duty Class 2b and 3 trucks	LHD2b3 <sup>a</sup>	41	8,501 – 14,000	Passenger Trucks (31), and Light-Commercial Trucks (32), Buses (41, 43), and Single Unit Trucks (51, 52, 53, 54)
Light Heavy-Duty Class 4 and 5 Trucks	LHD45	42	14,001 – 19,500	Buses (41, 42, 43) and Single Unit Trucks (51, 52, 53, 54)
Medium Heavy-Duty (Class 6 and 7 Trucks)	MHD	46	19,501 – 33,000	Buses (41,42,43), Single Unit Trucks (51, 52, 53, 54), and Combination Trucks (61, 62)
Heavy Heavy-Duty (Class 8 Trucks)	HHD	47	> 33,000	Buses (41, 42, 43), Single Unit Trucks (51, 52, 53, 54), and Combination Trucks (61, 62)
Urban Bus	Urban Bus <sup>7</sup>	48	> 33,000	Transit Bus (42)
Gliders (Class 8 Trucks)	Glider Vehicles	49	> 33,000	Combination Trucks (61, 62)

<sup>a</sup> In MOVES3, we consolidated the MOVES2014 regulatory classes LHD≤10K (regClassID 40) and LHD≤14K (regClassID 41) into LHD2b3 (regClassID 41). In MOVES2014, LHD≤10K was used to model Class 2b trucks among the light-duty source types (31,32), and LHD≤14K was used to model Class 2b and 3 trucks among the heavy-duty source types (41,42 ,43, 51 ,52 ,53, 54). In MOVES2014, the emission rates in LHD≤10K and LHD≤14K were intended to be the same. However, separate regulatory classes were needed because MOVES2014 assigned the  $f_{scale}$  power scaling factor by sourcetype only, so the  $f_{scale}$  values (stored in the sourceUseTypePhysics table) had to differ

## 1.5 Model Year Groups

MOVES model year groupings are designed to represent major changes in emission rates due to changing vehicle and aftertreatment technologies introduced in response to EPA emission standards. Model year groups in MOVES can represent a single model year (e.g., 2007), or a range of model years (e.g., 2030-2060). The emission rates discussed in the following sections are discussed in terms of model year ranges. The model year groups cover all the model years between 1960 through 2060. When data are limited or unavailable for model year groups, we make assumptions about the impact of emission standards and vehicle aging to estimate those emission rates.

## 1.6 Operating Modes

Emission rates in MOVES are stored by regulatory class, fuel type, model year, and operating mode. To calculate emissions from each process, MOVES sums the product of the emission rate for each operating mode by the time spent in each operating mode.

For example, the activity basis for running process is source hours operating (SHO). The running process is divided into 23 operating modes (as shown in Table 1-4). Using Equation 1-3, the total running emissions is calculated by summing the product of the emission rates with the fraction of time spent in each operating mode (the operating mode distribution). This is multiplied by the total hours (SHO) spent in this emission process.

$$\begin{aligned} \text{Running Emissions} &= SHO \\ &\times \sum_{i=1}^{23} (\text{Operating Mode Distribution}_i \\ &\times \text{Emission Rate}_i) \end{aligned} \quad \text{Equation 1-3}$$

MOVES performs the calculations shown in Equation 1-3, at a detailed level that accounts for each factor that impacts the emission rates (e.g., model year, vehicle age, fuel type, regulatory class) and the operating mode distribution (source type, roadtype, average speed (which varies across hour of the day)). Then, the emissions can be aggregated to different levels (e.g., by sourcetype). Similar equations can be constructed for other process, the equation for starts is shown in Equation 1-4, where the starts are classified into eight operating modes (Table 1-5).

---

between the 2b trucks mapped to the light-duty sourcetypes (passenger and light-commercial trucks) and the 2b3 trucks among the heavy-duty sourcetypes (single unit trucks, refuse, motorhomes and buses). Because they had different  $f_{scales}$  values, they needed different emission rates. However, in MOVES3, we can now specify different road-load coefficients, vehicle weights and  $f_{scale}$  values by both source type and regulatory class. Thus, we can model LHD2b3 in both the light-duty (e.g., Source type 31, passenger trucks) and heavy-duty sourcetypes (e.g., Sourcetype 52, single-unit short-haul trucks) using the same  $f_{scale}$  value and the same emission rates, such that the LHD $\leq$ 10K regulatory class is no longer needed. The vehicles that were classified as LHD $\leq$ 10K in MOVES2014 are now classified as LHD2b3 in MOVES3.

*Start Emissions*

$$\begin{aligned}
 &= \text{Starts} \\
 &\times \sum_{i=1}^8 (\text{Operating Mode Distribution}_i \\
 &\times \text{Emission Rate}_i)
 \end{aligned}
 \tag{Equation 1-4}$$

The operating modes for running exhaust are defined in terms of power output (with the exception of the idle and braking modes). For light-duty vehicles, the parameter used is known as vehicle-specific power (VSP), which is calculated by normalizing the continuous power output for each vehicle to its own weight as shown in Equation 1-5 (hence the term “vehicle-specific”). As discussed in the light-duty emission rate report,<sup>8</sup> VSP is a robust predictor of vehicle emissions. In the laboratory, light-duty vehicles are tested on full chassis dynamometers, and emission standards are in units of grams per mile. The emission standards are largely independent of the weight (and other physical characteristics) of the vehicle.

In developing emission rates for MOVES, light-duty emissions data from individual vehicles are assigned to VSP operating mode bins using Equation 1-5, using the individual vehicle’s measured weight as the source mass, and ideally using vehicle-specific road load coefficients. In contrast, when MOVES calculates VSP from driving cycles and assigns operating modes for an entire source type, the average source type mass and average road load coefficients are used instead.

$$VSP_t = \frac{Av_t + Bv_t^2 + Cv_t^3 + m \cdot v_t(a_t + g \cdot \sin\theta_t)}{m}
 \tag{Equation 1-5}$$

Where:

- $VSP_t$  = vehicle specific power at time  $t$  [kW/ton]
- $A$  = the rolling resistance coefficient [kW·sec/m],
- $B$  = the rotational resistance coefficient [kW·sec<sup>2</sup>/m<sup>2</sup>],
- $C$  = the aerodynamic drag coefficient [kW·sec<sup>3</sup>/m<sup>3</sup>],
- $m$  = mass of individual test vehicle [metric ton],
- $v_t$  = instantaneous vehicle velocity at time  $t$  [m/s],
- $a_t$  = instantaneous vehicle acceleration [m/s<sup>2</sup>]
- $g$  = the acceleration due to gravity [9.8 m/s<sup>2</sup>]
- $\sin \theta_t$  = the (fractional) road grade at time  $t$

For heavy-duty vehicles, we classify running exhaust using Scaled Tractive Power (STP) as shown in Equation 1-6 using road-load coefficients. STP is equivalent to VSP, except the power for all vehicles within the same regulatory class and model year are scaled using a fixed mass factor, rather than the individual weight of the vehicle. The  $f_{scale}$  is used to bring the numerical range of tractive power from heavy-duty vehicles into the same numerical range as the VSP values when assigning operating modes. When developing emission rates for MOVES, operating modes are assigned to individual vehicles using both the individual truck mass,  $m$ , and the common  $f_{scale}$  value used for all heavy-duty vehicles from the same regulatory class, source type and model year group. Because a common  $f_{scale}$  value is used, individual vehicles assigned to the same STP-

defined operating mode bin are producing the same absolute tractive power, regardless of differences in their individual source masses.

$$STP_t = \frac{Av_t + Bv_t^2 + Cv_t^3 + m \cdot v_t(a_t + g \cdot \sin\theta_t)}{f_{scale}} \quad \text{Equation 1-6}$$

Where:

$STP_t$  = the scaled tractive power at time  $t$  [scaled kW or skW]

$f_{scale}$  = fixed mass factor (see Table 1-3)

Other variables as previously defined in Equation 1-5

When MOVES estimates STP and assigns operating mode distributions for the heavy-duty source types, Equation 1-6 uses the average source type mass ( $m$ ) for each regulatory class, source type, and model year group in the numerator and uses the common  $f_{scale}$  value for the regulatory class and model year group which was also used in the emission rate analysis. At County and Default National Scale, MOVES uses the instantaneous speed ( $v_t$ ) from the second-by-second driving cycles associated with average speed, source types, and road types. For Project Scale, MOVES can use user-supplied driving cycles and grade. The default average speed driving cycles and the load road coefficients are discussed in the Population and Activity Report.<sup>9</sup>

The equation for STP is generalized below in Equation 1-7, with units in scaled kW or skW:

$$STP = \frac{P_{axle}}{f_{scale}} \quad \text{Equation 1-7}$$

Where:  $P_{axle}$  is the power demand at the axle for the heavy-duty truck.

As presented in Equation 1-6,  $P_{axle}$  can be estimated using the road-load coefficients from chassis-dynamometer tests (for example, pre-2010 heavy-duty diesel THC, CO, and PM<sub>2.5</sub> emission rates in Sections 2.1.2 and 2.1.3). Road-load coefficients can also be used to estimate power demand from onroad tests when more accurate power demand measurements are not available (for example, the 2010+ heavy-duty gasoline emission rates in Section 3.1).

The  $P_{axle}$  can be estimated from an engine dynamometer or from an engine control unit (ECU) for chassis or onroad testing by measuring the engine power and estimating the accessory loads and powertrain efficiencies for the vehicle.

For onroad tests, measuring power from the ECU is generally more accurate than estimating power from road-load coefficients. Unlike a generic road-load equation where vehicle characteristics, such as aerodynamic drag and rolling resistance are assumed, the ECU measures engine speed and calculates torque directly during the test, avoiding the need to capture the impact of wind speed and wind direction, as well as weight and the road grade throughout the entire test cycle and route. Wind can have a significant impact on power needs, and the payload of heavy-duty vehicles can be greater than the vehicle weights itself, while also varying significantly over the test. Thus, for onroad tests, we generally use power calculated from the ECU measurements, because the vehicle and environmental characteristics determine the axle power (Section 2.1.1.3).

The use of STP instead of VSP is preferable for modeling heavy-duty vehicles emissions because heavy-duty vehicle emissions are strongly correlated with power output. Heavy-duty vehicles are regulated using engine dynamometer tests, and emissions standards are in units of grams per brake-horsepower-hour (g/bhp-hr). Additionally, each heavy-duty regulatory class contains a wide variety of truck sizes, truck weight, power ratings, and in-use payloads. Using STP, we can scale the heavy-duty emission rates to different power outputs that were not measured in our emission rate database. The sample of trucks we used to develop emission rates for each regulatory class has a limited number of trucks and loads compared to the in-use fleet, which may not be representative of the average vehicle weight and power output of the in-use fleet. The use of VSP would require the sample of vehicles to match the average vehicle weights and load to accurately estimate average in-use emission rates. By using STP, MOVES scales the measured emissions to match the estimated weight and power output of the modeled in-use fleet.

The  $f_{scale}$  values can be considered as a surrogate for the average mass of heavy-duty vehicles within each regulatory class, as reported in Table 1-3. For the pre-2010 emission rates, we used an  $f_{scale}$  equivalent to the average mass of the light-commercial trucks (2.06 metric tons) for the LHD2b3 and LHD45 emission rates. For the other heavy-duty source types, a single  $f_{scale}$  (17.1 metric tons) was used, which provided emissions within each operating mode bin for the largest heavy-duty truck vehicles.

However, in our MOVES3 analysis of in-use data from recent trucks, we found that an  $f_{scale}$  of 17.1 metric tons limited most of the real-world activity to low and medium power bins within a speed-bin, especially for the light-heavy and medium-heavy-duty regulatory classes. In MOVES3, we revised the  $f_{scale}$  values for MY 2010 and later to provide more resolution in the  $f_{scale}$  by regulatory class. Derivation of the new  $f_{scale}$  values is described in Appendix G.

**Table 1-3 Fixed Mass Factor,  $f_{scale}$  (metric tons)**

<b>Regulatory Class (regClassID)</b>	<b>MY 1960-2009</b>	<b>MY 2010+</b>
LHD2b3 (41)	2.06	5.0
LHD45 (42)	2.06	5.0
MHD (46)	17.1	7.0
HHD (47)	17.1	10.0
Urban Bus (48)	17.1	10.0
Glider (49)	17.1	17.1

NOTE: OpMode-based emission rates **CANNOT** be compared directly between regClasses or model years (MYs) with different  $f_{scale}$  values. For example, the OpMode 14 emission rates for MY 2012 MHD ( $f_{scale} = 7$ ) cannot be directly compared to the same OpMode rates from MY 2009 MHD ( $f_{scale} = 17.1$ ) or MY 2012 HHD ( $f_{scale} = 10$ ). That is because data assigned to an OpMode based on different  $f_{scale}$  values will have different absolute power (numerator of Equation 1-6 and Equation 1-7). When using vehicle mass in the denominator (Equation 1-5), this is not an issue because the unit is kW/ton and the power is normalized to the mass of the vehicle. However, when using  $f_{scale}$  in the denominator, as is the case for all heavy-duty vehicles, the unit is scaled kW and there is no normalization to a physical quantity.

The operating modes bins for running exhaust are shown in Table 1-4.

**Table 1-4 Operating Mode Definition for Running Exhaust for Heavy-Duty Vehicles**

OpModeID	Operating Mode Description	Scaled Tractive Power (STP <sub>t</sub> , skW)	Vehicle Speed (v <sub>t</sub> , mph)	Vehicle Acceleration including grade (mph/sec) <sup>1</sup>
0	Deceleration/Braking <sup>2</sup>			$a_t + g \cdot \sin(\theta_t) \leq -2.0$ OR $[a_t + g \cdot \sin(\theta_t) < -1.0$ AND $a_{t-1} + g \cdot \sin(\theta_{t-1}) < -1.0$ AND $a_{t-2} + g \cdot \sin(\theta_{t-2}) < -1.0)$
1	Idle		$v_t < 1.0$	
11	Coast	$STP_t < 0$	$1 \leq v_t < 25$	
12	Cruise/Acceleration	$0 \leq STP_t < 3$	$1 \leq v_t < 25$	
13	Cruise/Acceleration	$3 \leq STP_t < 6$	$1 \leq v_t < 25$	
14	Cruise/Acceleration	$6 \leq STP_t < 9$	$1 \leq v_t < 25$	
15	Cruise/Acceleration	$9 \leq STP_t < 12$	$1 \leq v_t < 25$	
16	Cruise/Acceleration	$12 \leq STP_t$	$1 \leq v_t < 25$	
21	Coast	$STP_t < 0$	$25 \leq v_t < 50$	
22	Cruise/Acceleration	$0 \leq STP_t < 3$	$25 \leq v_t < 50$	
23	Cruise/Acceleration	$3 \leq STP_t < 6$	$25 \leq v_t < 50$	
24	Cruise/Acceleration	$6 \leq STP_t < 9$	$25 \leq v_t < 50$	
25	Cruise/Acceleration	$9 \leq STP_t < 12$	$25 \leq v_t < 50$	
27	Cruise/Acceleration	$12 \leq STP_t < 18$	$25 \leq v_t < 50$	
28	Cruise/Acceleration	$18 \leq STP_t < 24$	$25 \leq v_t < 50$	
29	Cruise/Acceleration	$24 \leq STP_t < 30$	$25 \leq v_t < 50$	
30	Cruise/Acceleration	$30 \leq STP_t$	$25 \leq v_t < 50$	
33	Cruise/Acceleration	$STP_t < 6$	$50 \leq v_t$	
35	Cruise/Acceleration	$6 \leq STP_t < 12$	$50 \leq v_t$	
37	Cruise/Acceleration	$12 \leq STP_t < 18$	$50 \leq v_t$	
38	Cruise/Acceleration	$18 \leq STP_t < 24$	$50 \leq v_t$	
39	Cruise/Acceleration	$24 \leq STP_t < 30$	$50 \leq v_t$	
40	Cruise/Acceleration	$30 \leq STP_t$	$50 \leq v_t$	

Notes:

<sup>1</sup> The units of vehicle acceleration for determining the braking mode are in units of mph/sec. MOVES converts the acceleration in meters/sec<sup>2</sup> to mph/sec using 0.4470 meter\*hours = 1 mile\*second.

<sup>2</sup> The deceleration/braking definition will overlap with some of the other operating modes. In these cases, the deceleration/braking categorization takes precedence over other definitions.

Start emission rates are also distinguished according to operating modes in MOVES, as shown in Table 1-5. MOVES uses eight operating modes to classify starts according to the amount of time a vehicle was parked prior to vehicle start (soak time). These range from a hot start (opMode 101) where the vehicle has been soaking for less than 6 minutes, to a cold start (opMode 108) where the vehicle has been soaking for more than 12 hours.

**Table 1-5 Operating Modes for Start Emissions (as a function of soak time)**

<b>Operating Mode</b>	<b>Description</b>
101	Soak Time < 6 minutes
102	6 minutes ≤ Soak Time < 30 minutes
103	30 minutes ≤ Soak Time < 60 minutes
104	60 minutes ≤ Soak Time < 90 minutes
105	90 minutes ≤ Soak Time < 120 minutes
106	120 minutes ≤ Soak Time < 360 minutes
107	360 minutes ≤ Soak Time < 720 minutes
108	720 minutes ≤ Soak Time

Extended idle exhaust and diesel auxiliary power unit (APU) exhaust are each modeled in MOVES with a single operating mode (opModeIDs 200 and 201, respectively).

### **1.7 Vehicle Age**

In MOVES, the start and running emission rates for THC, CO, NO<sub>x</sub>, and PM<sub>2.5</sub> are stored in the “emissionRateByAge” table by age group, meaning that different emission rates can be assigned to different aged vehicles of the same model year, regulatory class, fuel type and operating mode. MOVES uses six different age classes to model the age effects, as shown in Table 1-6. The effects of age on the emission rates were developed separately for gasoline and diesel vehicles.

**Table 1-6 MOVES Age Group Definitions**

<b>ageGroupID</b>	<b>Lower bound (years)</b>	<b>Upper bound (years)</b>
3	0	3
405	4	5
607	6	7
809	8	9
1014	10	14
1519	15	19
2099	20	None

For diesel running exhaust, we estimated the effects of tampering and mal-maintenance (T&M) on emission rates as a function of age. Tampering refers to intentional disabling or modifying the vehicle engine, control systems, and/or exhaust aftertreatment systems that results in increased emissions. Mal-maintenance refers to lack or improper maintenance of the engine and aftertreatment, including neglecting to repair broken or mal-functioning engine and aftertreatment parts, which increase emissions. Based on surveys and studies, we developed estimates of frequencies and emission impacts of specific emission control component malfunctions, and then aggregated them to estimate the overall emissions effects for each pollutant (see Appendix B). We adopted this approach due to the lack of adequate data to directly estimate the deterioration for heavy-duty vehicles, and because the effects of T&M are believed to be the dominant source of emission deterioration on fleet-wide heavy-duty diesel emissions. MOVES currently does not allow

explicit modeling of tampered vehicles – we hope to address this in future versions of MOVES as more data on tampering become available.

Start emissions are generally a small contributor to total exhaust emissions from heavy-duty diesel vehicles. No T&M effects are currently applied to the diesel start emissions.

For gasoline heavy-duty vehicles, the age effects are estimated directly from the a sample of emissions data, or are adopted from light-duty deterioration as discussed in Section 3.1.1.1. These effects are applied to both running and start exhaust emissions.

Energy rates are stored in the “EmissionRate” table, where are not distinguished by age. This table includes THC, CO, NO<sub>x</sub>, PM<sub>2.5</sub>, and ammonia (NH<sub>3</sub>) emission rates for extended idle and auxiliary power units (APU), nitrous oxide (N<sub>2</sub>O) rates for start and running emissions, and tire and brake wear emission rates. We calculate T&M effects for the diesel extended idle emission rates without regard to vehicle age as discussed in Section 2.3.2.3. This report documents the THC, CO, NO<sub>x</sub>, and PM<sub>2.5</sub> emissions from extended idle and APU usage, however, the documentation of heavy-duty nitrous oxide<sup>3</sup> and ammonia<sup>4</sup> and tire and brake wear<sup>10</sup> emission rates are documented in separate MOVES reports.

## **1.8 Updates for MOVES3**

This report documents the heavy-duty emission rates in MOVES3, which was updated from both MOVES2014<sup>11</sup> and the MOVES version used to support the Heavy-duty Greenhouse Gas Phase 2 rulemaking<sup>12</sup>.

In summary, the following emission rates were updated in MOVES3 from MOVES2014:

- Heavy-Duty Diesel Vehicles
  - NO<sub>x</sub>, PM<sub>2.5</sub>, THC, CO, and running exhaust emission rates for model year (MY) 2010 and later (Sections 2.1.1.5, 2.1.2.2, and 2.1.3.2)
  - Energy rates for MY 2010 and later vehicles, including the impact of the Heavy-Duty Greenhouse Gas Phase 2 rulemaking (Sections 2.1.4.3 and 2.1.4.3.2)
  - Elemental carbon fraction of PM<sub>2.5</sub> exhaust emissions from pre-2007 MY (Section 2.1.2.1.8)
  - THC, CO, NO<sub>x</sub>, and PM<sub>2.5</sub> start exhaust emission rates for MY 2010 and later (Section 2.2)
  - Extended idle and auxiliary power unit (APU) exhaust THC, CO, NO<sub>x</sub>, and PM<sub>2.5</sub> emission rates for all model years (Section 2.3 and 2.4)
  - Running, start, extended idle, and APU exhaust emissions from glider trucks (Section 2.5)
  - Updated crankcase emissions for 2007 and later vehicles (Sections 5.3.2, 5.3.3, and 5.3.4)
- Heavy-Duty Gasoline Vehicles
  - THC, CO, NO<sub>x</sub>, and PM<sub>2.5</sub> running exhaust emission rates for MY 2010 and later (Sections 3.1.1.2.1 and 3.1.2.2)
  - Energy rates for MY 2010 and later, including the impact of the Heavy-Duty Greenhouse Gas Phase 2 rulemaking (sections 3.1.3.2 through 3.1.3.2.2)



- Heavy-Duty Compressed Natural Gas (CNG) Vehicles (Section 4)
  - THC, CO, NO<sub>x</sub>, and PM<sub>2.5</sub> running exhaust emission rates for MY 2007 and later
  - Emissions for vehicles using CNG fuel are now calculated for most heavy-duty source types, not just transit buses

The significant updates made to MOVES3 since the MOVES2014 release were peer-reviewed under EPA's peer review guidance.<sup>13</sup> In 2017, we peer-reviewed an internal version referred to as "MOVES201X" that included the updates to diesel running and extended idle emission rates and updated energy consumption rates due to the incorporation of the Heavy-duty Greenhouse Gas Phase 2 rulemaking.<sup>14</sup> In 2019, we conducted a peer-review of the updates made for the preliminary Cleaner Trucks Initiative (CTI) analysis, which included further updates to the heavy-duty diesel emission rates, incorporation of glider vehicles, and updated heavy-duty gasoline and CNG emission rates.<sup>15</sup> In 2020, we conducted a peer-review of the updated diesel crankcase emission rates incorporated into MOVES3.<sup>16</sup> Materials from each peer review, including peer-review comments and EPA responses are located on the EPA's science inventory webpage.

## 2 Heavy-Duty Diesel Exhaust Emissions

This section details our analysis to develop emission rates for heavy-duty diesel vehicles. Four emission processes (running, extended idling, starts, and auxiliary power unit exhaust) are discussed.

### 2.1 Running Exhaust Emissions

The analysis for running exhaust emissions requires accurate second-by-second measurements of emission rates and parameters that can be used to estimate the tractive power exerted by a vehicle. This section describes how we analyzed continuous second-by-second heavy-duty diesel emissions data to develop emission rates applied within the predefined set of operating modes (Table 1-4). Stratification of the data sample and generation of the final MOVES emission factors was done according to the combination of regulatory class (shown in Table 1-2) and model year group. As mentioned in Section 1.6, the emission rates were developed using scaled-tractive power (STP), using the power scaling factors shown in Table 1-3.

#### 2.1.1 Nitrogen Oxides (NO<sub>x</sub>)

For NO<sub>x</sub> rates, we stratified heavy-duty vehicles into the model year groups listed in Table 2-1. These groups were defined based on changes in NO<sub>x</sub> emissions standards and the outcome of the Heavy-Duty Diesel Consent Decree<sup>17</sup>, which required additional control of NO<sub>x</sub> emissions during highway driving for model years 1999-and-later. This measure is referred to as the “Not-to-Exceed” (NTE) limit.

**Table 2-1 Model Year Groups for NO<sub>x</sub> Analysis Based on Emissions Standards**

Model year group	Standard (g/bhp-hr)	NTE limit (g/bhp-hr)
Pre-1988	None	None
1988-1989	10.7	None
1990	6.0	None
1991-1997	5.0	None
1998	4.0	None
1999-2002	4.0	7.0 HHD; 5.0 other reg. classes
2003-2006	2.4 <sup>1</sup>	1.5 times the standard or family emission limit (FEL) (or 1.25 standard or FEL, when FEL > 1.50 g/bhp-hr)
2007-2009	1.2 <sup>1,2</sup>	
2010+	0.2	

Notes:

<sup>1</sup> NMHC+NO<sub>x</sub> Standard

<sup>2</sup> Assumes Phase-in of NO<sub>x</sub> standard

#### 2.1.1.1 Data Sources

In modeling NO<sub>x</sub> emissions from HHD, MHD, LHD, and urban buses, we relied on the following data sources:

**ROVER.** This dataset includes measurements collected during onroad operation using the ROVER system, a portable emissions measurement system (PEMS) developed by the EPA. The measurements were conducted by the U.S. Army Aberdeen Test Center on behalf of U.S. EPA.<sup>18</sup>

This program started in October 2000. Due to time constraints and data quality issues, we used only data collected from October 2003 through September 2007. The data was compiled and reformatted for MOVES analysis by Sierra Research.<sup>19</sup> EPA analyzed the data and developed the emission rates. The data we used represents approximately 1,400 hours of operation by 124 trucks and buses of model years 1999 through 2007. The vehicles were driven mainly over two routes:

- “Marathon” from Aberdeen, Maryland, to Colorado and back along Interstate 70
- Loop around Aberdeen Proving Grounds in Maryland

**Consent Decree Testing.** These data were conducted by West Virginia University using the Mobile Emissions Measurement System (MEMS).<sup>20,21,22</sup> This program was initiated as a result of the consent decree between the several heavy-duty engine manufacturers and the US government, requiring the manufacturers to test in-use trucks over the road. Data was collected from 2001 through 2006. The data we used represented approximately 1,100 hours of operation by 188 trucks of model years 1994 through 2003. Trucks were heavily loaded and tested over numerous routes involving urban, suburban, and rural driving. Several trucks were re-acquired and tested a second time after 2-3 years. Data were collected at 5-Hz frequency, which we averaged around each second to convert the data to a 1.0-Hz basis.

**Heavy-Duty Diesel In-Use Testing (HDIUT).** The manufacturer-run in-use testing program for heavy-duty diesel vehicles was promulgated in June 2005 to monitor the emissions performance of heavy-duty engines operated under a wide range of real world driving conditions within the engine’s useful life.<sup>23</sup> It requires each manufacturer of heavy-duty highway diesel engines to assess the in-use exhaust emissions from their engines using onboard, portable emissions measurement systems (PEMS) during typical operation while on the road. The PEMS unit must meet the requirements of 40 CFR 1065 subpart J. The in-use testing program began with a mandatory two-year pilot program for gaseous emissions in calendar years 2005 and 2006. The fully enforceable program began in calendar year 2007 and is ongoing. The vehicles selected for participation in the program are within the engine’s useful life, and generally, five unique vehicles are selected for a given engine family. This dataset includes results for HHD, MHD, and LHD vehicles. The HDIUT data are publically available on EPA’s website.<sup>24</sup>

The data available for use in MOVES2014 were collected during calendar years 2005 through 2010 and represent engines manufactured in model years 2003 to 2009. For MOVES3, we evaluated data from engines selected for testing in calendar years 2010 through 2018. These engines cover model years 2010 to 2016. The MY 2010+ data set included 40 unique engine families and 372 vehicles. There are about 10 million seconds of quality-assured second-by-second data covering about 85,000 miles of instrumented travel. The operational conditions include a wide range of driving speeds, transient and steady-state conditions, engine loads, and exhaust temperature conditions that have implications for emissions control efficacy, particularly for NO<sub>x</sub>.<sup>25</sup> For the HHD class, out of a total 159 vehicles selected for testing during 2010-2016, 109 were line-haul, 46 were delivery, and the remaining were marked as “Other” in the metadata. Since the HDIUT data is measured and submitted by the manufacturer and the test vehicles are required to be free of any tampering or mal-maintenance, we can safely assume that they represent zero-mile vehicles for the purpose of assigning base rates and applying the tampering and mal-maintenance effects. We plan to expand the characterization of the MY 2010+ HDIUT data set, in a future update to this report, by adding

summary information on vehicle age distribution, odometer reading, idling time duration, and operating mode based time and miles travelled.

**Houston Drayage Data.** In coordination with the Texas Commission on Environmental Quality, the Houston-Galveston Area Council, and the Port of Houston Authority, EPA conducted a study collecting emissions data from trucks in drayage service using portable emission measurement systems (PEMS) from December 2009 to March 2010.<sup>26</sup> The trucks studied were diesel-fueled, heavy heavy-duty trucks used to transport containers, bulk and break-bulk goods to and from ports and intermodal rail yards to other locations. These trucks conducted the majority of their travel on short-haul runs, repeatedly moving containers across fixed urban routes. Note that only small fractions of trucks involved in drayage service are dedicated solely to this function, with most trucks spending large fractions of their time performing other types of short-haul service. No specific drive cycles were used and all PEMS testing was based on actual in-use loads and speeds.

A summary of vehicles by model years for the above-mentioned datasets is provided in Table 2-2.

**Table 2-2 Numbers of Diesel Vehicles from the ROVER, WVU MEMS, HDIUT, and Houston Drayage Programs by Model Year Group**

Data Source	MYG	Regulatory Class			
		HHD	MHD	LHD <sup>1</sup>	BUS
ROVER and Consent Decree Testing	1991-1997	19	-	-	2
	1998	12	-	-	-
	1999-2002	78	30	-	25
	2003-2006	91	32	-	19
HDIUT	2003-2006	40	25	15	-
	2007-2009	68	71	24	-
	2010+ <sup>2</sup>	194	74	94	10
Houston Drayage	1991-1997	8	-	-	-
	1998	1	-	-	-
	1999-2002	10	-	-	-
	2003-2006	8	-	-	-

Note:

<sup>1</sup> LHD45 and LHD2b3 vehicles were grouped together and classified as LHD vehicles for analysis of rates. The only difference in the LHD45 and LHD2b3 emission rates is the application of production volume weighting and T&M effects summarized in Table 2-10.

<sup>2</sup> New data used to update heavy-duty diesel MY 2010 and beyond rates in MOVES3.

For the pre-2010 emission rates, we used a combination of the ROVER, Consent Decree Testing and the HDIUT testing to estimate the emission rates. The Houston Drayage Study was used as comparison study only. Additional details are provided in Section 2.1.1.4. The HDIUT data are used exclusively for the 2010 and later model year emission rates as discussed in Section 2.1.1.4.

### 2.1.1.2 Measurement Accuracy and Quality Assurance

PEMS devices continue to make improvements that affect measurement accuracy, such as sensor response, sample conditioning, and noise reduction. The data sets represent the accuracy of the instruments at the time of measurement. In compliance determinations, when determining whether

the tested vehicle meets the in-use emissions standard or not, an “accuracy margin for portable in-use equipment” (commonly referred to as measurement allowance) is added onto the standard; increasing the vehicle compliance margin. The accuracy margins vary by model year and type of measurement method and are described in 40 CFR 86.1912. This is done to prevent measurements that are biased-high from affecting the compliance decision. However, since the true value for each second of data is unknown and errors could be biased either high or low, the in-use emission rates used in MOVES from each of these data sets are not adjusted to reflect the measurement allowance.

From each data set, we used only tests we determined to be valid. For the ROVER dataset, we eliminated all tests with any reported problems, including GPS malfunctions, PEMS malfunctions, etc., whether or not they affected the actual emissions results. For HDIUT data for MY2009 and earlier and Houston Drayage, the time-alignment was visually confirmed by comparing relevant time-series plots, such as exhaust mass-flow rate vs. CO<sub>2</sub> concentration, and exhaust-mass flow rate vs. engine speed, as recorded by the engine control unit (ECU). Data was generally aligned within one second. When an issue with the time-alignment was found, efforts were made to realign the data as much as possible. As our own high-level check on the quality of PEMS and ECU output, we then eliminated any trip from ROVER, HDIUT (MY 2009 and earlier), and Houston Drayage where the Pearson correlation coefficient between CO<sub>2</sub> (from PEMS) and engine power (from ECU) was less than 0.6. The correlation check removed approximately 7 percent of the ROVER and HDIUT (MY 2009 and earlier) data. All the data from Houston Drayage met the criteria for correlation between CO<sub>2</sub> and engine power. In addition, data were excluded from the analysis when the vehicle speed was not available due to GPS and/or ECU malfunctions, when no exhaust flow was reported, and when a periodic zero correction was being performed on gas analyzers. For the WVU (West Virginia University) MEMS data, WVU itself reported on test validity under the consent decree procedure and no additional detailed quality checks were performed by EPA. Table 2-2 shows the total distribution of vehicles by model year group from the emissions test programs above following evaluation of the validity of the data.

In analyzing the HDIUT data for MY 2010+, we checked the time-alignment and deleted any second of data that met any of the following conditions: (1) instrument was undergoing zeroing, as marked by the zero flag field; (2) engine RPM was below 500; (3) vehicle speed was missing or below zero; (4) acceleration was missing; (5) engine torque was missing; (6) measured exhaust flow rate was missing, or less than or equal to zero; and (7) as catch-all, if the calculated STP and OpMode were invalid numbers. We did not verify the accuracy of exhaust flow rate measurement and CO<sub>2</sub> measurement using techniques such as carbon-balance versus ECU reported fuel rate data. Such verifications are assumed to have been done (by the manufacturer) before data is submitted to EPA since they are required by 40 CFR 1065 subpart J.

### 2.1.1.3 Calculation of Operating Modes

As discussed in Section 1.6, we prefer to estimate tractive power from engine data collected during real-world operation rather than using the road-load equation. To do so, we first identified the seconds in the data that the truck was either idling or braking based on acceleration and speed criteria shown in Table 1-4. For all other operation, engine speed  $\omega_{eng}$  and torque  $\tau_{eng}$  from the ECU were used to determine engine power  $P_{eng}$ , as shown in Equation 2-1.

$$P_{eng} = \omega_{eng} \tau_{eng}$$

Equation 2-1

We then determined the relationship between the power required at the wheels of the vehicle and the power required by the engine. We first had to account for the losses due to accessory loads during operation. Some accessories are engine-based and are required for operation. These include the engine coolant pump, alternator, fuel pump, engine oil pump, and power steering. Other accessories are required for vehicle operation, such as cooling fans to keep the powertrain cool and air compressors to improve braking. The third type of accessories is discretionary, such as air conditioning, lights, and other electrical items used in the cab. None of these power loads are subtracted in the engine torque values that are output from the engine control unit.

We calculated accessory load requirements and mapped them to STP bins in a number of steps. First, we grouped the accessories into five categories: cooling fan, air conditioning, engine accessories, alternator (to run electrical accessories), and air compressor. We identified where the accessories were predominately used on a vehicle speed versus vehicle load map to properly allocate the loads. For example, the cooling fan will be on at low vehicle speed where the forced vehicle cooling is low and at high vehicle loads where the engine requires additional cooling. The air compressor is used mostly during braking operations; therefore, it will have minimal load requirements at high vehicle speeds. Table 2-3 identifies the predominant accessory use within each of the vehicle speed and engine load map areas.

At this point, we translated the vehicle speed and engine load map into engine power levels. The engine power levels were aggregated into low (green), medium (yellow) and high (red) as identified in Table 2-3. Low power means the lowest third, medium is the middle third, and high is the highest third, of the engine's rated power. For example, for an engine rated at 450 hp, the low power category would include operation between 0 and 150 hp, medium between 150 and 300 hp, and high between 300 and 450 hp. So, for example, when vehicle operation is in middle of the engine load map and vehicle speed is low or mid speed, the engine power level is in medium (yellow) band and the active accessory loads are as listed in the respective cells. However, for the same engine load map operation (mid) with vehicle speed at high, the engine power level is high (red) and active accessory loads are as listed in the cell. Some accessory loads, such as cooling fan, are absent from cells with the same engine power level (identified by color) based on the reasons given in the previous paragraph.

**Table 2-3 Accessory Use as a Function of Speed and Load Ranges, Coded by Power Level**

		Vehicle Speed (mph)		
		Low (0-25)	Mid (25-50)	High (50+)
Engine Load Map	Low	Cooling Fan Air Cond. Engine Access. Alternator Air Compress	Air Cond. Engine Access. Alternator Air Compress	Air Cond. Engine Access. Alternator
	Mid	Cooling Fan Air Cond. Engine Access. Alternator Air Compress	Cooling Fan Air Cond. Engine Access. Alternator Air Compress	Air Cond. Engine Access. Alternator
	High	Cooling Fan Air Cond. Engine Access. Alternator Air Compress	Cooling Fan Air Cond. Engine Access. Alternator Air Compress	Cooling Fan Air Cond. Engine Access. Alternator

Next, we estimated the power required when the accessory was “on” and percentage of time this occurred. The majority of the load information and usage rates are based on information from "*The Technology Roadmap for the 21st Century Truck*."<sup>27</sup>

The total accessory load is equal to the power required to operate the accessory multiplied by the percent of time the accessory is in operation. The total accessory load for each cell in Table 2-3 is equal to the sum of each accessory load. The calculations are included in Appendix A. The total accessory loads  $P_{loss,acc}$  listed below in Table 2-4 are subtracted from the engine power determined from Equation 2-1 to get net engine power available at the engine flywheel.

For pre-2010 model years, LHD losses were set to zero. The losses for MY 2010+ LHD vehicles were estimated by adjusting the MHD vehicle losses as such: (1) removed the loss for air compressor; (2) no change to air condition loss; (3) scaled the losses for cooling fan, alternator, and engine accessories by 5/7 (where 5 and 7 are rough estimates of the average engine displacement in liters for LHD and MHD engines, respectively). Based on these adjustments, the LHD losses are estimated to be approximately 60 percent of MHD losses for the low power band and 70 percent for the mid and high power bands. We acknowledge this calculation relies on a number of assumptions, but we believe it is a step forward from having LHD losses equal to zero for all model years (as was the case in MOVES2014).

**Table 2-4 Estimates of Accessory Load in kW by Engine Power Level**

Engine Power Level (of rated power)	HHD	MHD	LHD <sup>1</sup> (pre-2010)	LHD <sup>1</sup> (2010+)	Urban Bus
Low (0 – 1/3 <sup>rd</sup> )	8.1	6.6	0.0	4.1	21.9
Medium (1/3 <sup>rd</sup> to 2/3 <sup>rd</sup> )	8.8	7.0	0.0	4.8	22.4
High (2/3 <sup>rd</sup> to 1)	10.5	7.8	0.0	5.5	24.0

Note:

<sup>1</sup> In MOVES2014, the accessory load losses for LHD were assumed to be zero for all model years. In MOVES3, MY 2010+ LHD data (Table 2-2) is analyzed with non-zero accessory load losses. However, for pre-2010 MY LHD, we continue to assume zero accessory load loss.

We then adjusted for the driveline efficiency, accounting for efficiency losses in the wheel bearings, differential, driveshaft, and transmission. The efficiency values were determined through literature searches. Driveline efficiency  $\eta_{driveline}$  varies with engine speed, vehicle speed, and vehicle power requirements. Using sources available in the literature,<sup>28,29,30,31,32,33,34,35,36</sup> we estimated an average value for driveline efficiency. Table 2-5 summarizes our findings.

**Table 2-5 Driveline Efficiencies Found in the Literature**

Vehicle Type	Data Source	Driveline Efficiency
General Truck	Barth (2005)	80-85%
General Truck	Ludic (2001)	75-95%
HDT	Rakha	75-95%
	NREL (1998)	91%
	Goodyear Tire Company	86%
	Ramsay (2003)	91%
	21 <sup>st</sup> Century Truck (2000)	94%
HDT Single Drive/direct	SAE J2188 Revised Oct. 2003	94%
HDT Single Drive/indirect		92%
HDT Single Drive/double indirect		91%
HDT Tandem Drive/direct		93%
HDT Tandem Drive/indirect		91%
HDT Tandem Drive/double indirect		89%
Bus	Prtichard (2004): Transmission Eff.	96%
	Hedrick (2004)	96%
	MIRA	80%

Based on this research, we used a driveline efficiency of 90 percent for all HD regulatory classes. Equation 2-2 shows the translation from engine power  $P_{eng}$  to axle power  $P_{axle}$ . MOVES uses the  $P_{loss,acc}$  from Table 2-4 for each regulatory class and engine power-level (high, medium, or low).

$$P_{axle} = \eta_{driveline}(P_{eng} - P_{loss,acc}) \quad \text{Equation 2-2}$$



Finally, we scaled the axle power using Equation 2-3, and the STP-scaling factors  $f_{scale}$  presented in Table 1-3 for every second of data.

$$STP = \frac{P_{axle}}{f_{scale}} \quad \text{Equation 2-3}$$

We then constructed operating mode bins defined by STP and vehicle speed according to the methodology outlined earlier in Section 1.5. It is possible that future test programs might acquire accessory load information from the ECU and axle efficiency data available through certification information during the HD GHG Phase 2 compliance program.

#### 2.1.1.4 1960-2009 Model Years

The 1960-2009 model year emission rates were originally developed for MOVES2010 using the ROVER and Consent Decree Testing data and then evaluated using MY 2003-2009 HDIUT testing data and the Houston Drayage Program data.<sup>37,38</sup> In MOVES2014, the emission rates were considered for an update using the HDIUT or Houston Drayage Program data if:

1. MOVES2010 rates were not based on actual data, and
2. The comparison to the new independent data shows that more than a half of MOVES2010 emission rates are outside the boundary of the 95 percent confidence intervals of the independent data.

Using this methodology, the emission rates for HHD MY 2003-2006 vehicles and LHD2b3 and LHD45 MY 2003-2006 vehicles were updated using the MY 2003-2006 HDIUT data.<sup>b</sup> The Houston Drayage Program was not used to estimate any of the emission rates in MOVES.

Table 2-10 outlines the data sets used to estimate emission rates for each model year group and regulatory class. ROVER and Consent Decree testing data was used to estimate the following regulatory class and model year groups combinations: HHD 1991-1997, 1998, 1999-2002, 2003-2006, MHD 1999-2002, 2003-2006<sup>c</sup>, and Urban Bus 1991-1997, 1999-2002, 2003-2006. The HDIUT was used to estimate emissions for HHD 2007-2009 and LHD 2003-2006.

Emissions in each data set were reported in grams per second. To calculate MOVES heavy-duty exhaust emission rates, we first averaged all the 1-Hz NO<sub>x</sub> emissions by vehicle and operating mode because we did not believe the amount of driving done by each truck was necessarily representative. Then, the emission rates were again averaged by regulatory class and model year group. For trucks MY 2009 and older, these data sets were assumed to be representative and each vehicle received the same weighting. Equation 2-4 summarizes how we calculated the mean

---

<sup>b</sup> This analysis is described in more detail in the MOVES2014 heavy-duty exhaust report. However, since we have updated the  $f_{scale}$  values used to assign STP bins, the MOVES3 rates are no longer directly comparable (see Presentation by Choi et al. (2012)<sup>37</sup>).

<sup>c</sup> For 2003-2006 MHD, the emission rates are different than the 2003-2006 HHD emissions for operating modes 0, 1, 11, 21, and 33. For the other operating modes, the emission rates are equivalent to the HHD emission rates.

emission rate for each stratification group (i.e., model year group, regulatory class, and operating mode bin).

$$\bar{r}_p = \frac{\sum_{j=1}^{n_{veh}} \left( \frac{\sum_{i=1}^{n_j} r_{p,j,i}}{n_j} \right)}{n_{veh}} \quad \text{Equation 2-4}$$

Where:

- $n_j$  = the number of 1-Hz data points (for a given operating mode bin) for each vehicle  $j$ ,
- $n_{veh}$  = the total number of vehicles,
- $r_{p,j,i}$  = the emission rate of pollutant  $p$  for vehicle  $j$  at second  $i$ ,
- $\bar{r}_p$  = the mean emission rate (meanBaseRate) for pollutant  $p$  (for a given model year group, regulatory class and operating mode bin).

We calculated a mean emission rate, denoted as the “meanBaseRate” in the MOVES emissionRateByAge table, for each combination of regulatory class, model year group, and operating mode bin combination. 95% confidence intervals of the mean emission rate were calculated by accounting for the variability of the averages across different trucks in a regulatory class and model year group. Examples of mean emission rates are displayed in Figure 2-1. As expected, the emissions increase with power, with the lowest emissions occurring in the idling/coasting/braking bins.

The data included in the emissions analysis does not cover all operating modes or regulatory classes and model year combinations needed for MOVES. In the following sections, we discuss the methods used to fill missing operating mode bins, and missing regulatory class and model year combinations. In addition, we also estimate the impact of low- NO<sub>x</sub> rebuilds which were not included in the sampled vehicles. To do so, we rely on the heavy-duty diesel emission standards, as well as engineering knowledge and test data of emission control technologies that were implemented or forecasted to be implemented to meet the standards.

#### 2.1.1.4.1 Light Heavy-Duty Class 2b3 and Class 4&5 Trucks

As described in Section 1.5, the LHD regulatory classes were redefined for MOVES3, and the  $f_{scale}$  value for 2009-and-earlier LHD2b3 and LHD45 regulatory classes is now 2.06 metric tons.<sup>d</sup> This differs from MOVES2014 where the value for these vehicles was 17.1 metric tons. Thus, it was not possible to carry over the emission rates from MOVES2014. Instead, in MOVES3, the 2009-and-earlier LHD2b3 and LHD45 regulatory classes were assigned the same emission rates as the LHD≤10K in MOVES2014.

#### 2.1.1.4.2 High-Power Operating Modes

As described in Section 1.5,  $f_{scale}$  values for MHD and HHD trucks were not changed for model years 2009-and-earlier. Thus, for MHD and HHD trucks, the maximum operating mode

---

<sup>d</sup> This is consistent with the 2.06  $f_{scale}$  used to develop LHD2b3 and LHD45 emission rates in MOVES2010.

(opModeID = 40) represents a tractive power greater than 513 kW (STP= 30 skW × 17.1). This value exceeds the capacity of most HHD vehicles; MHD vehicles and buses exert even less power. Nearly all of the HHD activity occurs in modes 0, 1, 11-16, 21-28, and 33-38, with activity for buses and MHD vehicles usually occurring over an even smaller range.

To estimate emission rates in the modes beyond the ranges of available data, for each model year group we linearly extrapolated the rates from the highest operating mode in each speed range where significant data were collected. In most cases, this mode was mode 16 for the lowest speed range, mode 27 or 28 for the middle speed range, and mode 37 or 38 for the highest speed range. For each of these operating modes, work-specific emissions factors (g/kW-hr) were calculated using the midpoint STP (Table 1-4). Then, these emissions factors were multiplied by the midpoint STP of the higher operating modes (e.g., modes 39 and 40 for speed>50 mph) to input emission rates for the modes lacking data. For the highest bins in each speed range, a “midpoint” STP of 33 skW (564.3 kW) was used. Equation 2-5 displays an example calculation of the emission rate for opModeID 40, using a mean emission rate from opModeID 37, for a given regulatory class and model year group.

$$Emission\ Rate_{opModeID\ 40} = Emission\ Rate_{opModeID\ 37} \times \left( \frac{STP_{opModeID\ 40}}{STP_{opModeID\ 37}} \right) \quad \text{Equation 2-5}$$

Figure 2-1 shows NO<sub>x</sub> emission rates by operating mode for HHD trucks in MY 2002. The mean emission rates for the highest STP operating mode bins (30 and 40) are extrapolated using the method explained above. In addition, the confidence intervals for the extrapolated bins are copied from the closest bin with collected data. However, because the data are extrapolated, the uncertainty of these rates is larger than what is shown by the copied confidence intervals.

Figure 2-2 displays the MY 2002 MHD and Urban Bus regulatory classes emission rates, with the error bars removed for clarity. For these vehicle, less data was captured at the highest operating mode bins, and more of the high speed, high power emission rates were extrapolated, which explains the strictly linear trend in the emission rates between operating mode 27 -30 and 37-40.

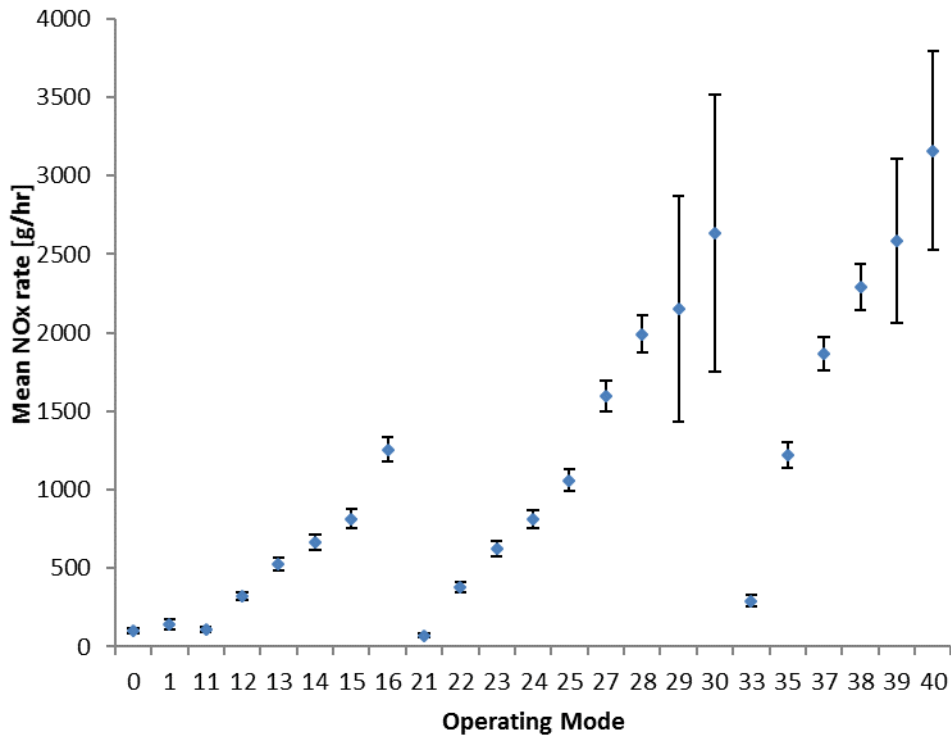


Figure 2-1 NO<sub>x</sub> Emissions by Operating Mode from HHD Trucks for Model Year 2002. Error Bars represent the 95 percent confidence interval of the Mean

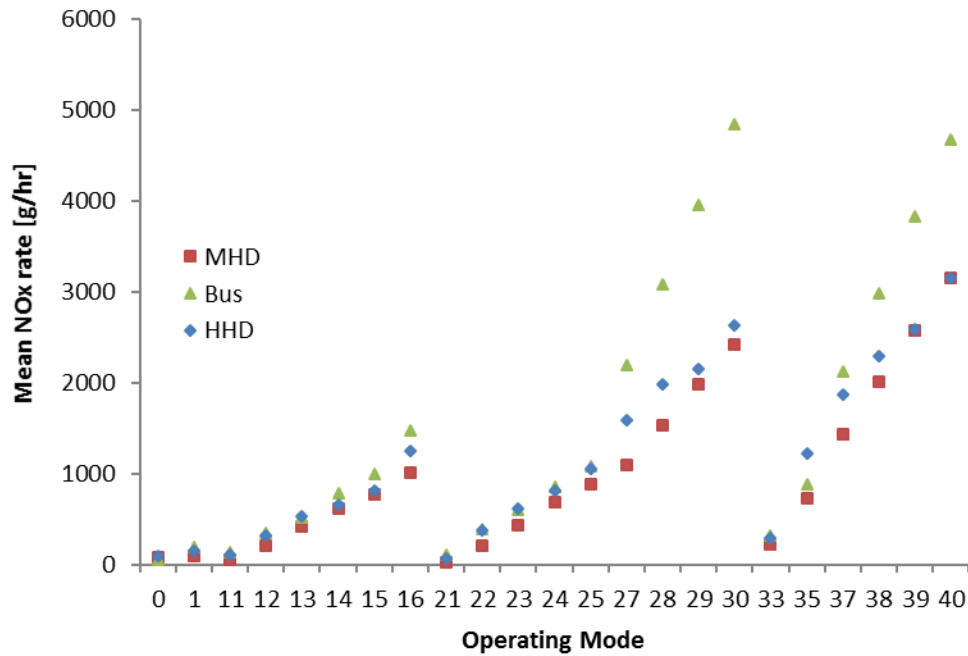


Figure 2-2 NO<sub>x</sub> Emissions by Operating Mode from MHD, HHD, and Urban Bus Regulatory Classes for Model Year 2002.

#### 2.1.1.4.3 Missing Regulatory Class and Model Year Combinations

For regulatory class and model year combinations with missing data, we set the emissions equal to regulatory class/model year combinations which had equivalent emission standards or proportionally adjusted the existing emissions data using ratios of certification data or vehicle emission standards as specified in Table 2-1. For HHD model year groups 1988-1989 and 1990, we increased the 1991-1997 model year group emission rates by a factor proportional to the increase of the certification levels as analyzed for MOBILE6.<sup>39</sup> On average, the MY 1990 and MY 1988-1989 rates are 1.055 times and 1.367 times the baseline rates of MY 1991-1997, respectively. We applied the 1988-1989 emission rates to model years 1987 and earlier. For MHD vehicles from MY 1960-1997, we used the HHD emission rates.

For model year 1998, data existed for HHD trucks but not for buses. In these cases, we calculated the rates for Urban Buses by multiplying the Urban Bus emission rates for 1999-2002 by the ratio of HHD emission rates between the 1998 and the 1999-2002 model year groups, as shown in Equation 2-6.

$$Urban\ Bus\ rates_{1998} = \frac{HHD\ rates_{1998}}{HHD\ rates_{1999-2002}} \times Urban\ Bus\ rates_{1999-2002} \quad \text{Equation 2-6}$$

For LHD2b3 and LHD45 vehicles, no data were available for the pre-2003 model year vehicles. For MY 1999-2002, we analyzed MHD engine data using an  $f_{scale}$  of 2.06 as appropriate for LHD vehicles (See Table 1-3). For MY 1998, we copied the LHD emission rates from MY group 1999-2002. We also used these rates as base rates to back-cast emission rates for the 1991-1997 model years, using the ratio of emission standards between these two model-year groups (5.0 g/bhp-hr over 4.0 g/bhp-hr) such that the 1991-1997 rates are 1.25 times the rates for MY 1998.

Table 2-10 provides a summary of the assumptions used to estimate emission rates for regulatory class-model year groups with missing data.

#### 2.1.1.4.4 Defeat Device and Low-NO<sub>x</sub> Rebuilds for 1991-1998 Model Year HHD and MHD

The default emission rates for HHD and MHD diesel vehicles in MOVES for model years 1991 through 1998 are intended to include the effects of defeat devices as well as the benefits of heavy-duty low-NO<sub>x</sub> rebuilds (commonly called reflash) that occurred as the result of the heavy-duty diesel consent decree.<sup>17</sup> Reflashes reduce NO<sub>x</sub> emissions from these engines by reconfiguring certain engine calibrations, such as fuel injection timing.

Since defeat devices were in effect mostly during highway or steady cruising operation, we assumed that NO<sub>x</sub> emissions were elevated for only the top two speed ranges in the running exhaust operating modes (>25mph). To modify the relevant emission rates to represent reflash programs, we first used emission rates from model year 1999 (the first model year with not-to-exceed emission limits, see Table 1-2) to calculate baseline ratios of the emission rates for operating modes 27 and 37 to the rate for opMode 16 (as discussed in the beginning of Section 2.1.1.4). We then multiplied the MY 1999 ratios by the emission rates in operating mode 16 for model years 1991

through 1998, to get estimated “reflashed” emission rates for operating modes 27 and 37. This step is described in Equation 2-7 and Equation 2-8. To estimate “reflashed” rates in the remaining operating modes, we multiplied the reflashed rates by ratios of the remaining operating modes to mode 27 for MY 1991-1998, as shown in Equation 2-9 and Equation 2-10. The second step preserves the relationship among operating mode 21 and operating modes 21-30, and among operating mode 37 and operating modes 31-40, that existed in the original 1991-1998 data.

Where:  
operating  
modes (OM)  
21-30

$$\bar{r}_{reflash,91-98,27} = \bar{r}_{91-98,16} \left( \frac{\bar{r}_{1999,27}}{\bar{r}_{1999,16}} \right) \quad \text{Equation 2-7}$$

$$\bar{r}_{reflash,91-98,OMx} = \bar{r}_{reflash,91-98,27} \left( \frac{\bar{r}_{91-98,OMx}}{\bar{r}_{91-98,27}} \right) \quad \text{Equation 2-8}$$

Where:  
operating  
modes (OM)  
31-40

$$\bar{r}_{reflash,91-98,37} = \bar{r}_{91-98,16} \left( \frac{\bar{r}_{1999,37}}{\bar{r}_{1999,16}} \right) \quad \text{Equation 2-9}$$

$$\bar{r}_{reflash,MY1991-1998,OMx} = \bar{r}_{reflash,91-98,37} \left( \frac{\bar{r}_{91-98,OMx}}{\bar{r}_{91-98,37}} \right) \quad \text{Equation 2-10}$$

Because the reflash occurred over time after the engines were sold, we phase-in the reflash rates with age. An EPA assessment shows that about 20 percent of all vehicles eligible for reflash had been reflashed by the end of 2008.<sup>40</sup> We assumed that vehicles were reflashed at a steady rate from the time of the consent decree (1999/2000 calendar year), such that in 2008, about 20 percent had been reflashed. Figure 2-3 displays the results of the reflash calculations on the HHD fleet-average emission rate for operating mode 37. For model years 1994-1997 and 1998, we approximated a linear increase in reflash rate from age zero to the age 20+ age group. For model years 1991-1993, the adjustments do not start until calendar year 2001, when the 1991 model years exist in the age 10-15 group. When all of the 1991-1998 vehicles have reached the age 20+ group (CY 2018), MOVES assumes that close to 30% of all the 1991-1998 engines have been reflashed. The reflashed HHD 1991-1998 MY emission rates were also applied to the 1991-1998 MHD diesel emission rates. Note that there are no tampering and mal-maintenance aging effects in MOVES for pre-2010 NOx emission rates. Thus, the only change in the NOx emission rates by vehicle age for these model years is due to reflashing.

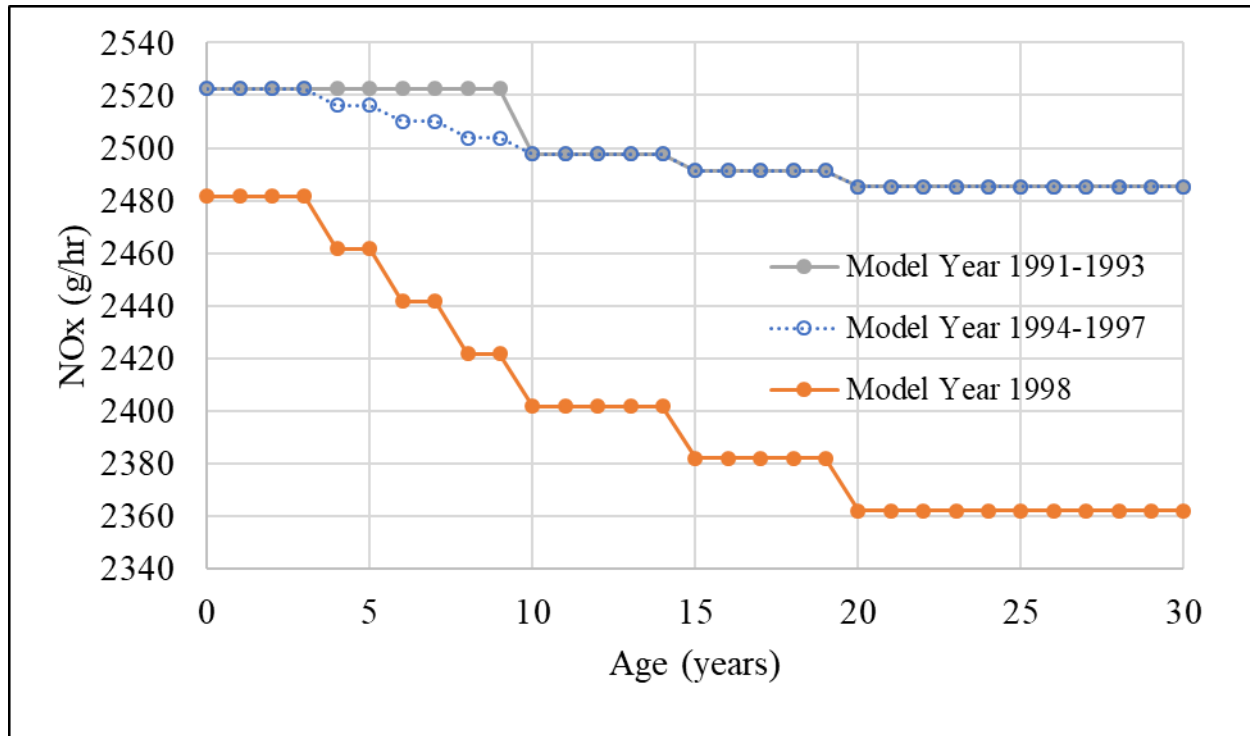


Figure 2-3. HHD NO<sub>x</sub> emission rates for OpModeID 37 for Model Years 1991-1998 Adjusted for Low-NO<sub>x</sub> Rebuilds by Vehicle Age

#### 2.1.1.4.5 2007-2009 Model Year HHD, MHD, and Urban Bus

The 2007 Heavy-Duty Rule<sup>107</sup> required the use of ultra-low sulfur diesel fuel; this fuel enabled diesel engines with diesel particulate filters to reach the 0.01 g/bhp-hr PM standard beginning in 2007. In addition, the 2007 Heavy-Duty Rule<sup>107</sup> established much tighter NO<sub>x</sub> emission standards (0.2 g/bhp-hr). While the NO<sub>x</sub> standard went into effect for MY 2007 at 0.2 g/bhp-hr, it was phased in over a three-year period ending in MY 2010. Rather than phasing in the aftertreatment technology needed to meet the new standard, most manufacturers chose to meet a 1.2 g/bhp-hr standard for MY 2007-2009 (down from 2.4 g/bhp-hr in 2006), which did not require NO<sub>x</sub> aftertreatment. For the 2007-2009 HHD, we used the data from the HDIUT program. For the NO<sub>x</sub> emission rates within the 2007-2009 model year group for MHD and Urban Bus, we assumed that the NO<sub>x</sub> emission rates were 50 percent lower than the corresponding Rover and Consent Decree derived 2003-2006 emissions (proportional to the reduction in the NO<sub>x</sub> emission standards mentioned above). The MHD MY 2007-2009 rates are consistent with NO<sub>x</sub> emission rates measured from 2007-2009 MHD trucks measured in HDIUT.<sup>38</sup>

#### 2.1.1.4.6 2007-2009 Model Year LHD45 and LHD2b3

For LHD2b3 trucks in 2007-2009, we accounted for the penetration of Lean NO<sub>x</sub> Trap technology. Cummins began using Lean NO<sub>x</sub> Trap (LNT) aftertreatment starting in 2007 in engines designed to meet the 2010 standard in vehicles such as the Dodge Ram. This technology allows for the storage of NO<sub>x</sub> during fuel-lean operation and conversion of stored NO<sub>x</sub> into N<sub>2</sub> and H<sub>2</sub>O during brief periods of fuel-rich operation. In addition, to meet particulate standards in MY 2007 and later, heavy-duty vehicles are equipped with diesel particulate filters (DPF). The DPF must be

regenerated at regular intervals to remove and combust accumulated PM to relieve backpressure and ensure proper engine operation. This step requires high exhaust temperatures. However, these conditions adversely affect the LNT's NO<sub>x</sub> storage ability, resulting in elevated NO<sub>x</sub> emissions.

In order to determine the fraction of time that DPFs spend in PM regeneration mode, in 2007, EPA acquired a truck equipped with a LNT and a DPF and performed local onroad measurements using portable instrumentation and chassis dynamometer tests. We distinguished regimes of PM regeneration from normal operation based on operating characteristics, such as exhaust temperature, air-fuel ratio, and ECU signals. During the testing conducted onroad with onboard emission measurement and on the chassis dynamometer, we observed a PM regeneration frequency of approximately 10 percent of the operating time.

Emissions from this vehicle were not directly used to calculate emission rates, because only one vehicle was tested. Rather, adjustments were made to the MOVES2010<sup>e</sup> MY 2003-2006 model year group to develop emission rates for this model year group and regulatory class. During PM regeneration, we assumed that the LNT did not reduce emissions from 2003-2006 levels. During all other times, we assumed that emissions were reduced by the percent reduction in the certification standards from 2003-2006 levels (i.e., 90 percent). These assumptions result in an estimated NO<sub>x</sub> reduction of 81 percent for LNT equipped trucks from 2003-2006 to 2007-2009, as shown in Equation 2-11.

$$\begin{aligned}
 & \frac{\text{LNT NO}_x \text{ emissions}}{\text{Baseline LHD2b3 (2003 – 2006) NO}_x \text{ emissions}} \\
 &= (\text{normal op. frequency}) \times \left( \frac{\text{LNT normal emissions}}{\text{baseline emissions}} \right) \\
 &+ (\text{DPF reg. frequency}) \times \left( \frac{\text{baseline emissions}}{\text{baseline emission}} \right) \\
 &= (0.90) \times (0.10) + (0.10) \times (1) = 0.19
 \end{aligned}
 \tag{Equation 2-11}$$

We weighted the average rates for the LHD2b3 regulatory class (regClassID 41) for model years 2007-2009 assuming that LNT-equipped trucks account for 25 percent of the LHD2b3 diesel vehicles. We assume that the remaining 75 percent of MY 2007-2009 LHD2b3 diesel trucks will not have LNT aftertreatment and will exhibit a 50% NO<sub>x</sub> reduction from the 2003-2006 model year emission rates as was assumed for the HHD and MHD described in the previous section. Overall, these assumptions result in a 58 percent reduction in NO<sub>x</sub> emission rates in the model year 2007-2009 emission rates from the MOVES2010 MY 2003-2006 NO<sub>x</sub> emission rates as shown in Equation 2-12.

---

<sup>e</sup> In MOVES2014, we updated the diesel NO<sub>x</sub> emission rates for 2003-2006 based on the HDIUT program.



$$\begin{aligned}
& \frac{2007 - 2009 \text{ LHD2b3 NO}_x \text{ emissions}}{2003 - 2006 \text{ LHD2b3 NO}_x \text{ emissions}} \\
& = (\text{LNT market share}) \left( \frac{\text{LNT NO}_x \text{ emissions}}{2003 - 2006 \text{ LHD2b3 NO}_x \text{ emissions}} \right) \\
& + (\text{non - LNT market share}) \left( \frac{2007 - 2009 \text{ emission standards}}{2003 - 2006 \text{ NO}_x \text{ emissions standards}} \right) \\
& = (0.25) \times (0.19) + (0.75) \times (0.5) = 0.4225
\end{aligned}$$

**Equation  
2-12**

In the absence of other data, we applied the LHD2b3 emission rates to LHD45 vehicles. Newer data shows that LNT is not being used in LHD45 vehicles, however, we have not updated this assumption because the LHD results compare well to the HDIUT data.<sup>37</sup>

### 2.1.1.5 2010-2060 Model Years

In MOVES3, the MY 2010 and later emission rates for HHD, MHD, Urban Bus, and LHD45, and LHD2b3 are based on analysis of the HDIUT data and model-year specific production volume weighting for each model year from 2010 through 2018. The rates for HHD, MHD, and the two LHD classes use data from vehicles with HHD, MHD, and LHD engines, respectively. The NO<sub>x</sub> emission rates are projected to remain constant for MY 2018 and later vehicles for regulatory classes HHD, MHD, Urban Buses, and LHD45. The LHD2b3 trucks are projected to have a further decrease in NO<sub>x</sub> emissions through the implementation of the Tier 3 program as discussed in Section 2.1.1.5.5.

In calculating the mean emission rates for MY 2010+ vehicles, we made several additions to the method presented for the pre-2010 model years described in Section 2.1.1.4:

1. For a given regulatory class (HHD, MHD, LHD), we grouped the vehicles in the HDIUT data set into three NO<sub>x</sub> family emission limit (FEL)<sup>f</sup> groups as detailed in Section 2.1.1.5.1 below.
2. Within the NO<sub>x</sub> FEL group and regulatory classes, we grouped vehicles into model year groups as detailed in Section 2.1.1.5.2.
3. We calculated the operating mode-based average emission rate for each vehicle by regulatory class, NO<sub>x</sub> FEL group, and model year group (Equation 2-13). Then, we calculated the operating mode-based average emission rate for all vehicles in the NO<sub>x</sub> FEL group and model year group (Equation 2-14).
4. We weighted the operating mode-based average emission rates for each of the NO<sub>x</sub> FEL groups, and model year group within each regulatory class by the model year specific production volumes of the engines in the NO<sub>x</sub> FEL group to the total production volume of the regulatory class (Equation 2-15). Thus, we created operating mode-based average emission rates for each model year and regulatory class.

---

<sup>f</sup> A Family Emission Limit is the maximum emission level established by a manufacturer for the certification of an engine family.

$$ER_{pol,OM,C,FEL,MYG,veh} = \frac{\sum_{sec} ER_{pol,OM,C,FEL,MYG,veh,sec}}{sec_{count}} \quad \text{Equation 2-13}$$

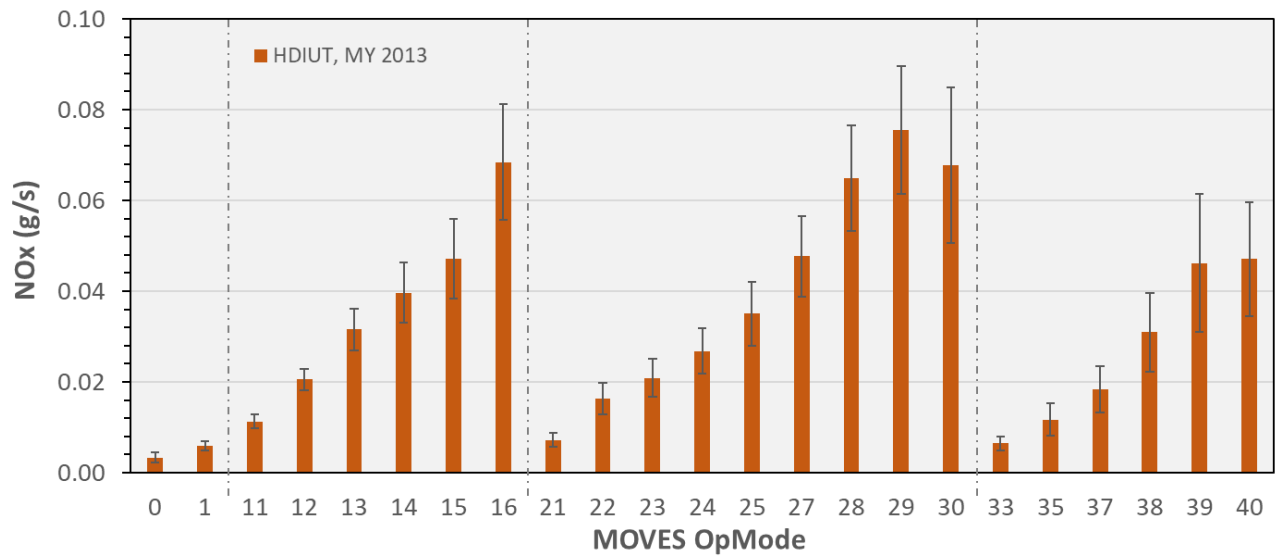
$$ER_{pol,OM,C,FEL,MYG} = \frac{\sum_{veh} ER_{pol,OM,C,FEL,MYG,veh}}{veh_{count}} \quad \text{Equation 2-14}$$

$$ER_{pol,OM,C,MYG,MY} = \sum_{FEL} \left( ER_{pol,OM,C,FEL,MYG} * \frac{PV_{C,MY,FEL}}{\sum_{FEL} PV_{C,MY,FEL}} \right) \quad \text{Equation 2-15}$$

Where:

- C = Regulatory class (LHD, MHD, HHD, and Urban Bus)
- ER<sub>x,y,z</sub> = Emission rate in mass/time. The subscripts show the categorization.
- FEL = NO<sub>x</sub> FEL group of engine (0.20 g/bhp-hr, 0.35 g/bhp-hr, and 0.50 g/bhp-hr)
- MYG = Model year group (2010-2013, 2014-2016)
- MY = Model year
- OM = Running exhaust emissions operating mode
- pol = Pollutant (NO<sub>x</sub>, THC, CO)
- PV<sub>C,MY,FEL</sub> = Production volume by class, model year, and FEL group
- sec; sec<sub>count</sub> = a second of data (for a given *veh* and *OM*); number of seconds in that category
- veh; veh<sub>count</sub> = a vehicle (in the class and FEL grouping); number of vehicles in that category

Figure 2-4 displays the average NO<sub>x</sub> emission rates using the described method for HHD model year 2013 vehicles. To calculate the 95% confidence intervals for the model years, the confidence intervals were first calculated for each FEL group, treating the mean emission rate by operating mode from each individual truck as an independent random variable. Then, the confidence intervals from the different FEL groups were weighted together using the production volumes, similar to how the means were calculated.



**Figure 2-4 NO<sub>x</sub> Emissions by Operating Mode from HHD Trucks for Model Year 2013. Error Bars represent the 95 percent confidence interval of the Mean**

More details about the selection of the NO<sub>x</sub> FEL groupings, updated  $f_{scale}$  values, and the methods for the production volume weighting are provided in Section 2.1.1.5.1 through 2.1.1.5.4 below.

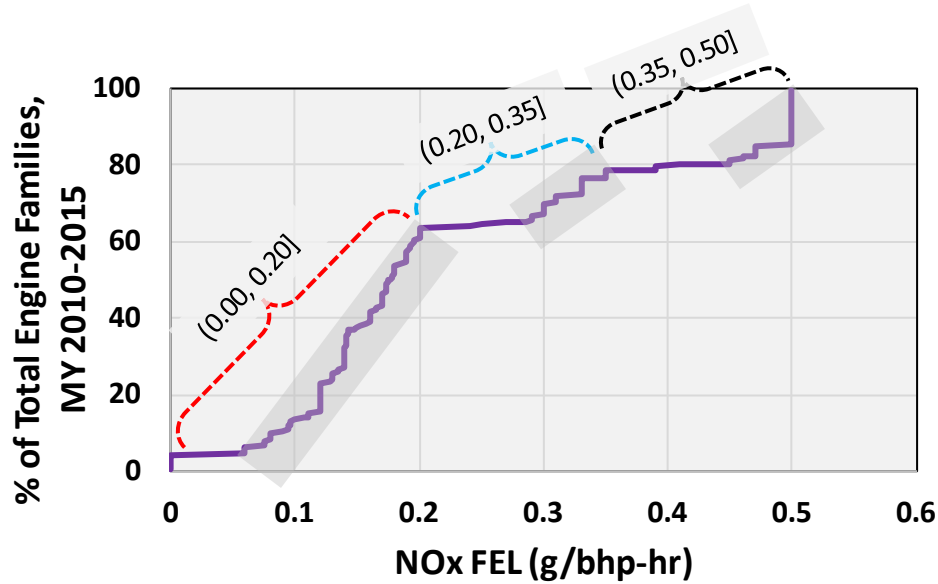
*2.1.1.5.1 NO<sub>x</sub> Family Emission Level Groups*

We grouped engines, within a regulatory class, by their NO<sub>x</sub> FEL. These groups are shown in Table 2-6.

**Table 2-6 NO<sub>x</sub> Family Emission Limit (FEL) based Groups for LHD, MHD, HHD, and Urban Bus Classes in the HDIUT Data**

Group Name	Range of NO <sub>x</sub> FEL (g/bhp-hr)	
	Lower Limit (Excluded)	Upper Limit (Included)
0.20	0.00	0.20
0.35	0.20	0.35
0.50	0.35	0.50

Each test vehicle, within a regulatory class, was assigned to one of these three groups. These groupings were applied not only to NO<sub>x</sub>, but to all pollutants for emission rate calculations. We chose to use NO<sub>x</sub> as the basis for creation of these groups because data for NO<sub>x</sub> FEL is most abundant in the heavy-duty engine certification database and, for MY 2010-2015 engines, the biggest technology changes and tailpipe exhaust emissions impacts are due to emissions control measures for NO<sub>x</sub>. We arrived at the specific group bins based on the spread of NO<sub>x</sub> FELs for MY 2010-2015 engine families reported in the certification database available at the time of the analysis (not just the engine families tested under the HDIUT program). The NO<sub>x</sub> FELs for MY 2010-2015 HD diesel engine families in the certification database are shown in Figure 2-5. As highlighted by the shaded rectangles, most of the engine families are concentrated in the 0.05–0.20, 0.30–0.35, and 0.45–0.50 bands and this trend guided our bin choices, represented by the curly braces, for the three NO<sub>x</sub> FEL groups.



**Figure 2-5 Distribution of NO<sub>x</sub> Family Emission Limit (FEL) for Model Year 2010 -2015 Heavy-Duty Diesel Engine Families, as Reported in the Certification Database**

Table 2-7 shows the number of vehicles by regulatory class and NO<sub>x</sub> FEL group for MY2010+ engines in the HDIUT program. The number of vehicles by regulatory class in this table match the number of vehicles in Table 2-2. The 10 Urban Bus vehicles in the HDIUT data set were not used in MOVES because they only represented one engine family. The Urban Bus emission rates are set equal to the HHD emission rates because: Urban Buses are in the same GVWR class as HHD; some engines certified as HHD are used in the Urban Bus application; and there is no separate NO<sub>x</sub> standard (for MY 2010+) for the Urban Bus regulatory class.

**Table 2-7 Number of 2010 and Later Model Year HDIUT Vehicles by NO<sub>x</sub> FEL Group and Model Year Groups<sup>1</sup> Used for Emission Rate Analysis**

	NO <sub>x</sub> FEL Group				Total
	0.2		0.35	0.5	
	MY 2010-2013	MY 2014-2016	MY 2010-2016	MY 2010-2016	
LHD <sup>2</sup>	52	27	0	15	94
MHD	19	23	23	9	74
HHD <sup>3</sup>	78	50	31	35	194
Total	149	100	54	59	362

NOTE:

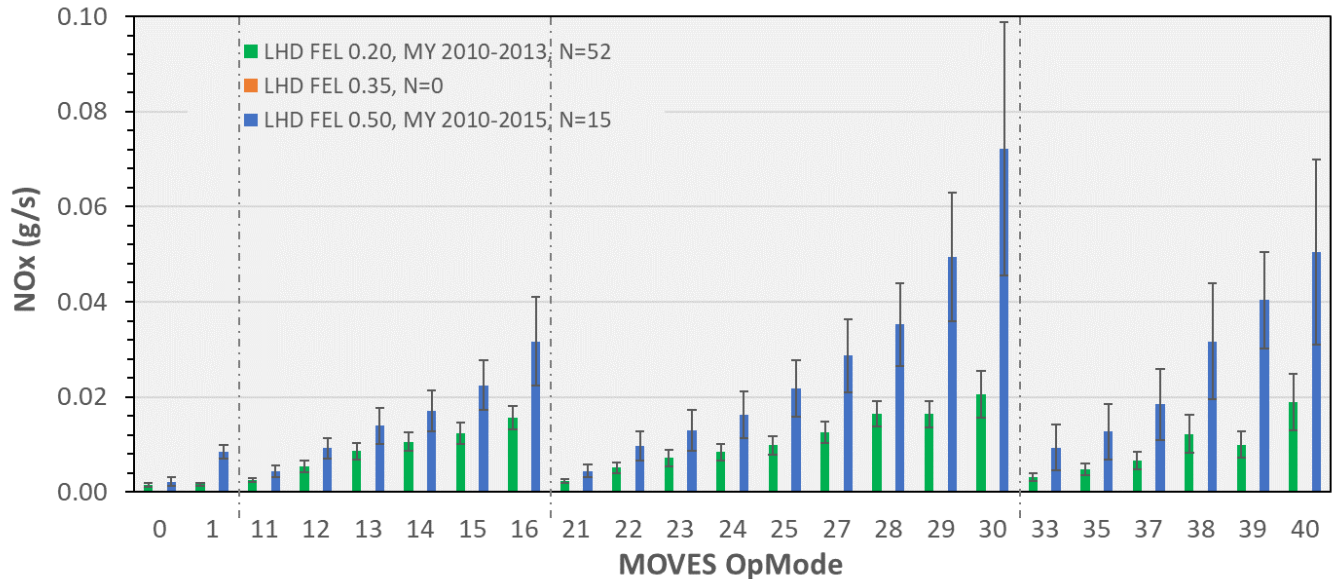
<sup>1</sup> THC, CO, and CO<sub>2</sub> emission rates were analyzed using the same model year groups. Sample size is generally the same, with a few exceptions for vehicles with invalid pollutant measurements for one or more pollutant. For example, one of the MHD 0.35 NO<sub>x</sub> FEL vehicles did not have NO<sub>x</sub> measurements.

<sup>2</sup> LHD data for the 0.2 FEL group includes MY up to MY 2016. MHD and HHD data for the 0.2 FEL group only include up to MY 2015

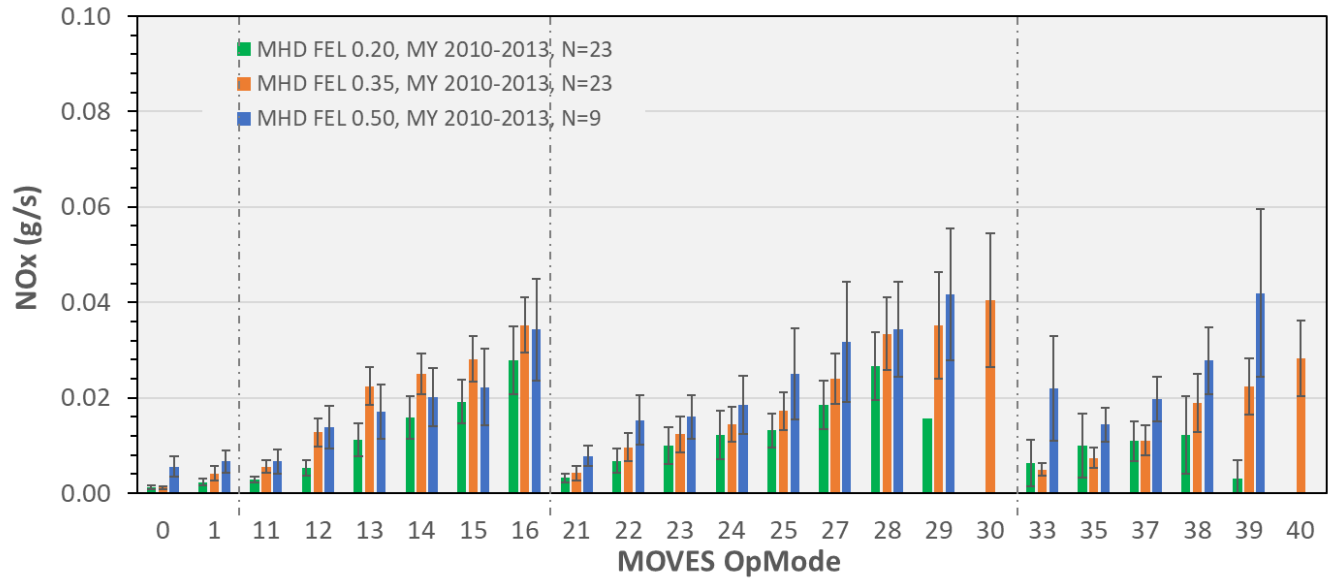
<sup>3</sup> The HHD 0.35 group contains five MY 2009 vehicles, which have similar NO<sub>x</sub> emission rates as the other vehicles in this group.

The average NO<sub>x</sub> emission rates for the 0.2 NO<sub>x</sub> FEL Group for model year 2010-2013, compared to the 0.35 and 0.5 NO<sub>x</sub> FEL Groups are shown below for LHD (Figure 2-6), MHD (Figure 2-7) and HHD (Figure 2-8). Because the 0.35 and 0.5 NO<sub>x</sub> FEL groups do not have a model year distinction like the 0.2 NO<sub>x</sub> FEL group, the figures display all the available MY 2010 and later vehicles for the 0.35 and 0.5 NO<sub>x</sub> FEL groups.

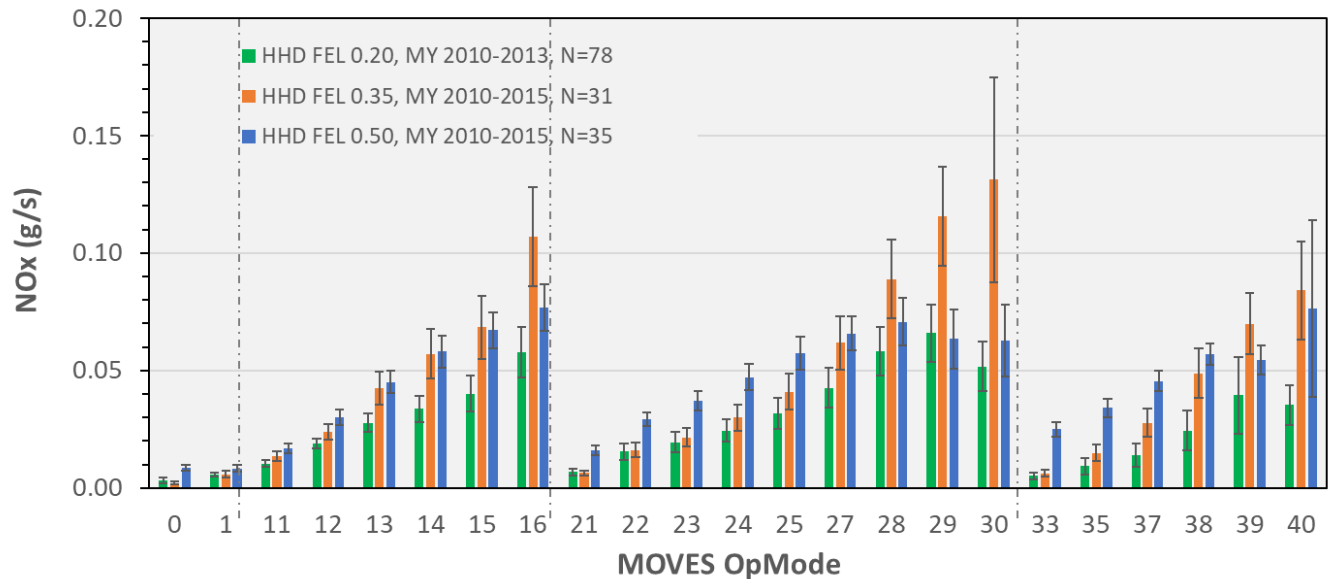
As shown, the NO<sub>x</sub> emission rates in the 0.2 NO<sub>x</sub> FEL Group and model year 2010-2013 are consistently lower than those in the 0.35 and 0.50 NO<sub>x</sub> FEL groups, with a few minor exceptions. In addition, for many operating mode and regulatory class combinations, the NO<sub>x</sub> emission rates in the 0.2 NO<sub>x</sub> FEL Group are statistically significantly lower than the NO<sub>x</sub> emission rates in the 0.35 and 0.5 NO<sub>x</sub> FEL Groups. However, no such trend exists in the NO<sub>x</sub> emission rates for the 0.35 and the 0.5 NO<sub>x</sub> FEL groups. In general, the NO<sub>x</sub> emission rates in the 0.35 and the 0.5 NO<sub>x</sub> FEL groups are not statistically different than one another by operating mode for the MHD and HHD regulatory classes.



**Figure 2-6 Average LHD NO<sub>x</sub> Emission Rates by Operating Mode for the 0.2 NO<sub>x</sub> FEL for MY 2010-2013 and the 0.5 NO<sub>x</sub> FEL for MY 2010-2015. Error Bars are 95% Confidence Intervals of the Mean**



**Figure 2-7 Average MHD NO<sub>x</sub> Emission Rates by Operating Mode for the 0.2, 0.35 and 0.50 NO<sub>x</sub> FEL Groups for MY 2010-2013 Vehicles. Error Bars are 95% Confidence Intervals of the Mean**



**Figure 2-8 Average HHD NO<sub>x</sub> Emission Rates by Operating Mode for the 0.2 NO<sub>x</sub> FEL for MY 2010-2013 and the 0.35 and 0.5 NO<sub>x</sub> FEL for MY 2010-2015. Error Bars are 95% Confidence Intervals of the Mean**

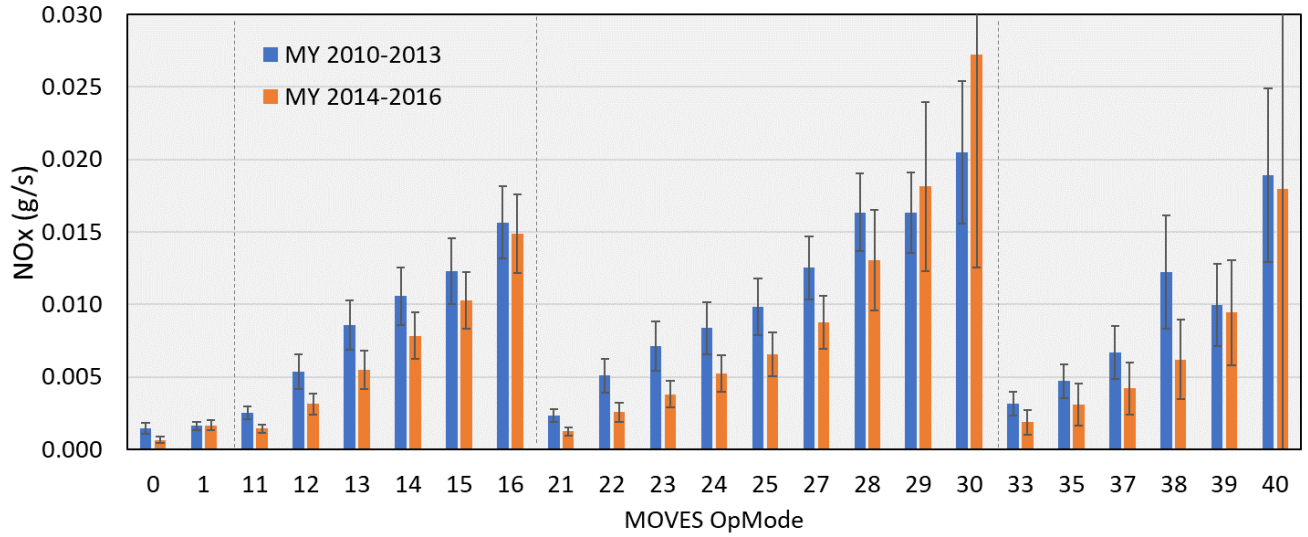
#### 2.1.1.5.2 Model Year Groups within the 0.2 NO<sub>x</sub> FEL Group

We grouped the vehicles within the 0.2 NO<sub>x</sub> FEL Group further into 2010-2013 and 2014 and later model year groups to account for differences in emissions performance of more recent engines and aftertreatment systems. Both of the 2017 peer-reviewers recommended that MOVES3 consider

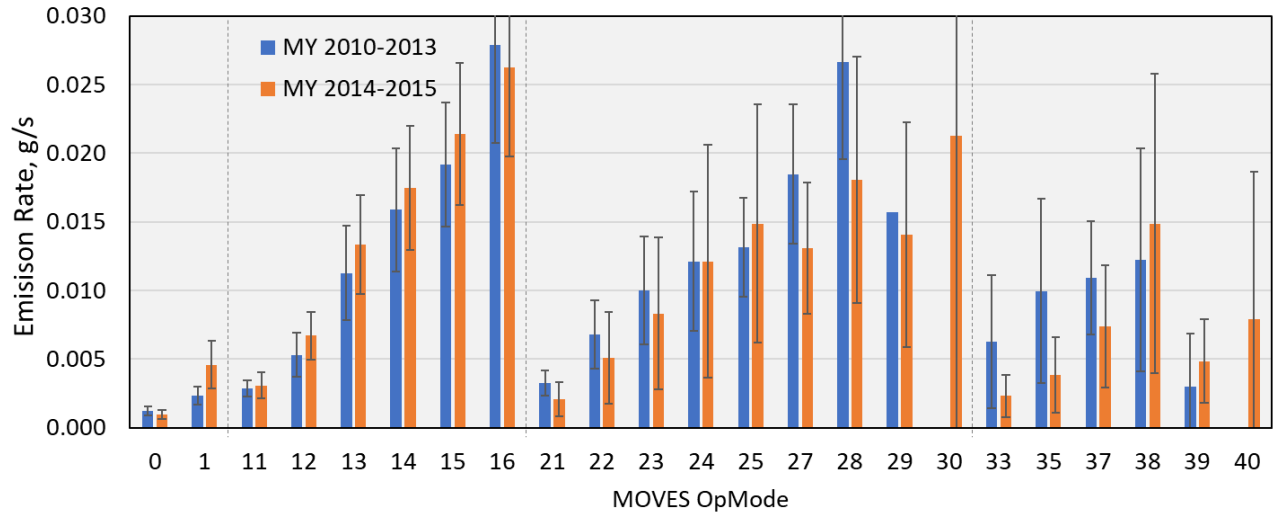
varying emission rates by model year for MY 2010 and later trucks, citing studies<sup>50,51,52</sup> that supported the claim that “since the inception of SCR control in 2010, significant advancements in thermal management, urea dosage strategy, and SCR formulations have taken place.”<sup>14</sup> For MOVES3, we were able to incorporate data from MY 2014-2016 engines to evaluate this recommendation.

Table 2-7 displays the model year groupings used in developing MOVES3 emission rates by NO<sub>x</sub> FEL groups and pollutant. For NO<sub>x</sub>, THC, CO, and CO<sub>2</sub>, we grouped 0.2 NO<sub>x</sub> FEL group into two model year groups given the sufficient sample size. Within the 0.35 and 0.5 NO<sub>x</sub> FEL groups, we only have a single model year group (2010 and later) due to the smaller sample size of HDIUT test vehicles in these groups. For example, for the MHD regulatory class, the HDIUT data set only includes MY 2010-2013 vehicles in the 0.35 and 0.5 NO<sub>x</sub> FEL Group (see Table 2-23). Aside from the small sample size, we believe it is defensible to have single model year groups for the 0.35 and 0.5 NO<sub>x</sub> FEL groups for two additional reasons. First, with the exception of the 0.35 NO<sub>x</sub> FEL Group for MHD, heavy-duty vehicle manufacturers are no longer producing engines certified in the 0.35 or 0.5 NO<sub>x</sub> FEL groups beyond MY 2017. Second, we anticipate the MY 2014-2017 MHD engines certified to the 0.35 NO<sub>x</sub> FEL group would have similar emission control technology as earlier MY 2010-2013 vehicles certified to the same emission levels. For these reasons, we believe it is reasonable to use only one model year group for the 0.35 and 0.5 NO<sub>x</sub> FEL groups, within each regulatory class.

A comparison of the emission rates for the 0.2 NO<sub>x</sub> FEL Group by model year group and regulatory class are shown in Figure 2-9 through Figure 2-11. For the LHD vehicles, the NO<sub>x</sub> emission rates for MY 2014 and later are lower than the MY 2010-2013 vehicles, with some of the differences being statistically significant. For the MHD and HHD regulatory classes, no significant differences in the NO<sub>x</sub> emission rates between the two model year groups are observed across operating modes. In contrast, significant differences are observed for THC and CO emissions for the MHD and HHD regulatory classes between the MY 2010-2013 and MY 2014-2015 model year groups as discussed in Section 2.1.3.2. Even though the differences in NO<sub>x</sub> emission rates across regulatory classes and the model year groups were not statistically significant, we separated the 0.2 NO<sub>x</sub> FEL group for all three regulatory classes into two model year groups (2010-2013 and 2014 and later) to be consistent in our analysis for all pollutants, and to account for the potential differences in real-world NO<sub>x</sub> emissions performance due to the updated engine and aftertreatment systems

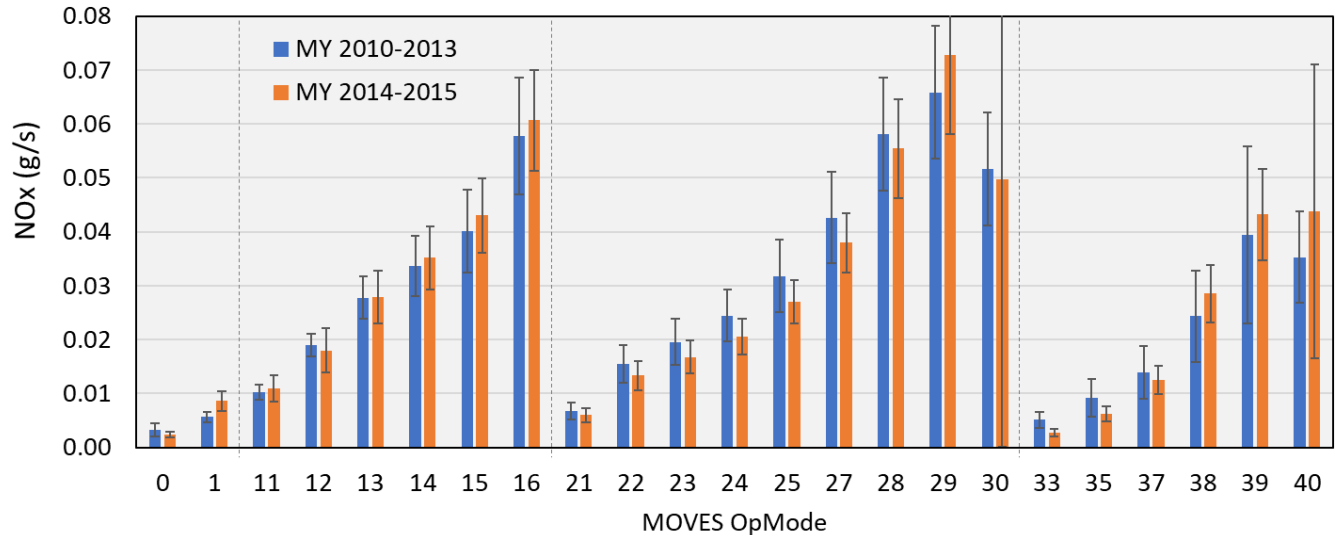


**Figure 2-9 NO<sub>x</sub> emission rates for the MY 2010-2013 and MY 2014-2016 vehicles in the LHD 0.20 NO<sub>x</sub> FEL Group**



**Figure 2-10 NO<sub>x</sub> emission rates for the MY 2010-2013 and MY 2014-2015 vehicles in the MHD 0.20 NO<sub>x</sub> FEL Group**





**Figure 2-11 NO NO<sub>x</sub> emission rates for the MY 2010-2013 and MY 2014-2015 vehicles in the HHD 0.20 NO<sub>x</sub> FEL Group**

### 2.1.1.5.3 Weighting by Production Volume

We collected production volume data by the same regulatory classes (LHD, MHD, HHD, Urban Bus) and NO<sub>x</sub> FEL groups (0.20, 0.35, 0.50) that we used for the emission rate analysis. We then combined the NO<sub>x</sub> FEL group-based rates (averaged within the model year groups described above) with the production volume data (distinct for each model year) to create emission rates unique to each model year. We did this for each model year from 2010 through 2018 (the last model year for which we have production volume data). For MY 2019 and later, we used the same production volume weighting as MY 2018. The per-model-year production volume weighting, by regulatory class and NO<sub>x</sub> FEL groups, is shown in Figure 2-12. This method allows us to better represent the technology adoption landscape in the heavy-duty domain. For example, for HHD, model years 2010 through 2013 had engines with NO<sub>x</sub> FEL in the 0.50 group (0.35 g/bhp-hr < NO<sub>x</sub> FEL ≤ 0.50 g/bhp-hr), but starting with model year 2014, there are no engines in the 0.50 group. Compared to engines in the 0.20 group and 0.35 group, engines in the 0.50 group predominantly use a different emissions control strategy to reduce tailpipe NO<sub>x</sub> emissions. Thus, our approach using the NO<sub>x</sub> FEL groups and per-model-year production volume correctly captures the prevalence and influence (on emissions) of different technologies in the fleet. Production volume percent contributions of the three NO<sub>x</sub> FEL groups sum to 100 percent of the production volume for each regulatory class and model year.

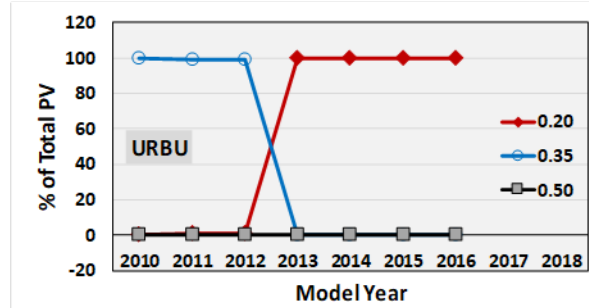
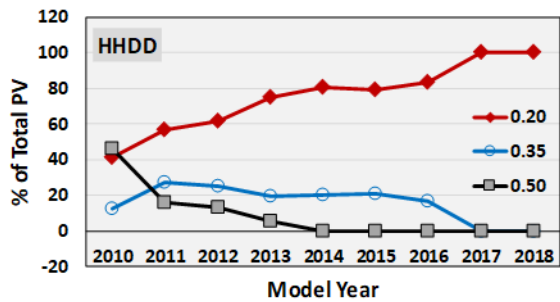
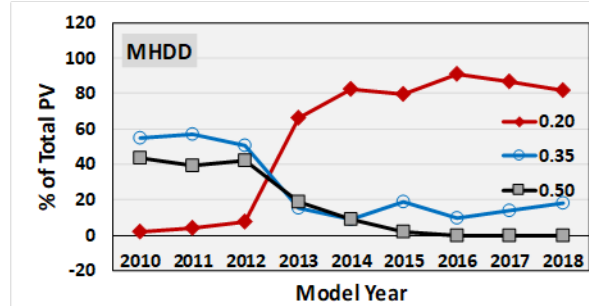
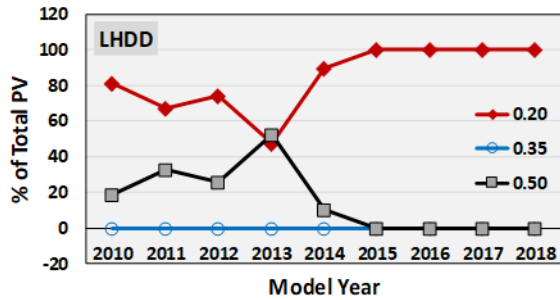


Figure 2-12 Production Volume Contribution of Heavy-Duty Diesel Engine Families by NO<sub>x</sub> Family Emission Limit Group for Each Regulatory Class

#### 2.1.1.5.4 Operating Modes and $f_{scale}$ Values

For the updates to THC, CO, NO<sub>x</sub>, PM<sub>2.5</sub>, and energy rates for MY 2010+ HD vehicles, we used new  $f_{scale}$  values (see Table 1-3 and Appendix G) that allowed all OpModes to be populated with rates based on real-world data. Thus, there was no need to perform the hole-filling approach used to populate the high-power operating modes for the pre-2010 MY vehicles (see 2.1.1.4.2).

Figure 2-13 to Figure 2-15 show the effect of the new  $f_{scale}$  values on OpMode coverage using the example of NO<sub>x</sub> emission rates for the vehicles in the NO<sub>x</sub> FEL=0.20 group for LHD, MHD, and HHD regulatory classes, respectively.<sup>§</sup> Note that the absolute mass/time OpMode-based emissions rates between the two series based on different  $f_{scale}$  cannot be compared. The main benefit of the new  $f_{scale}$  values is that all the operating modes are populated even if the trends may not be perfectly monotonically increasing for each pollutant in a regulatory class. The comparison is similar for the 0.35 and 0.50 NO<sub>x</sub> FEL groups. Note the final rates input into MOVES are estimated as production volume weighted rates from each of the NO<sub>x</sub> FEL groups.

<sup>§</sup> These plots were generated using model year 2010-2015 HDIUT data that was available at the time of the analysis. The final emission rates were developed using the complete HDIUT data that includes both MY 2010-2015 and MY 2016-2018.

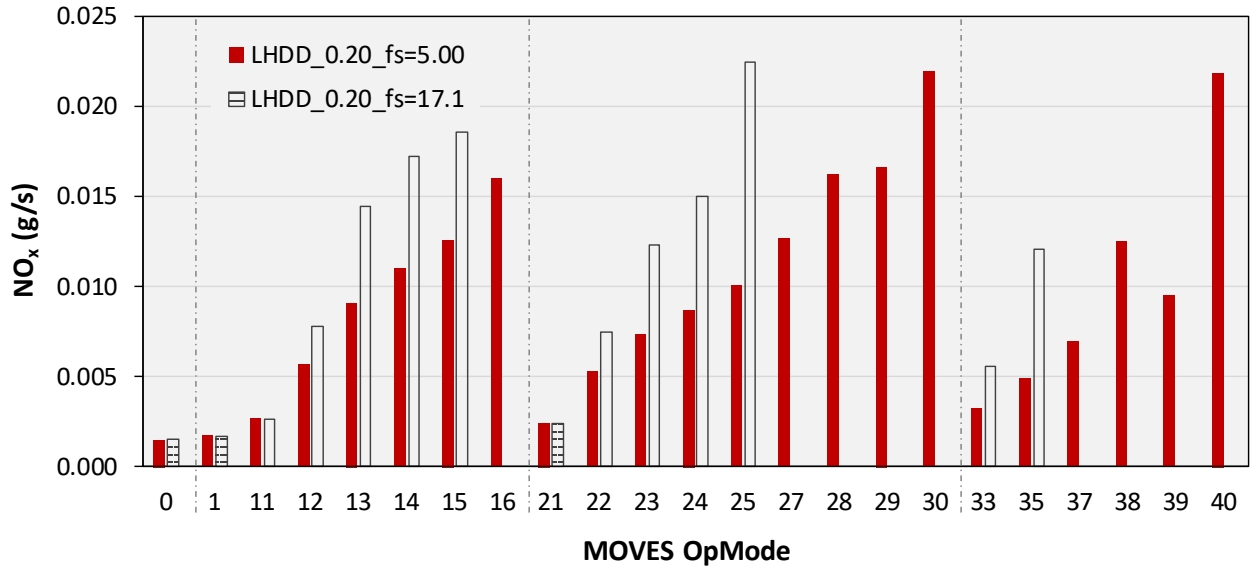


Figure 2-13 Effect of MOVES2014 (17.1) and MOVES3 (5.00)  $f_{scale}$  Values on OpMode Coverage for NO<sub>x</sub> Emission Rates for Light Heavy-Duty Vehicles in the NO<sub>x</sub> FEL = 0.20 Group

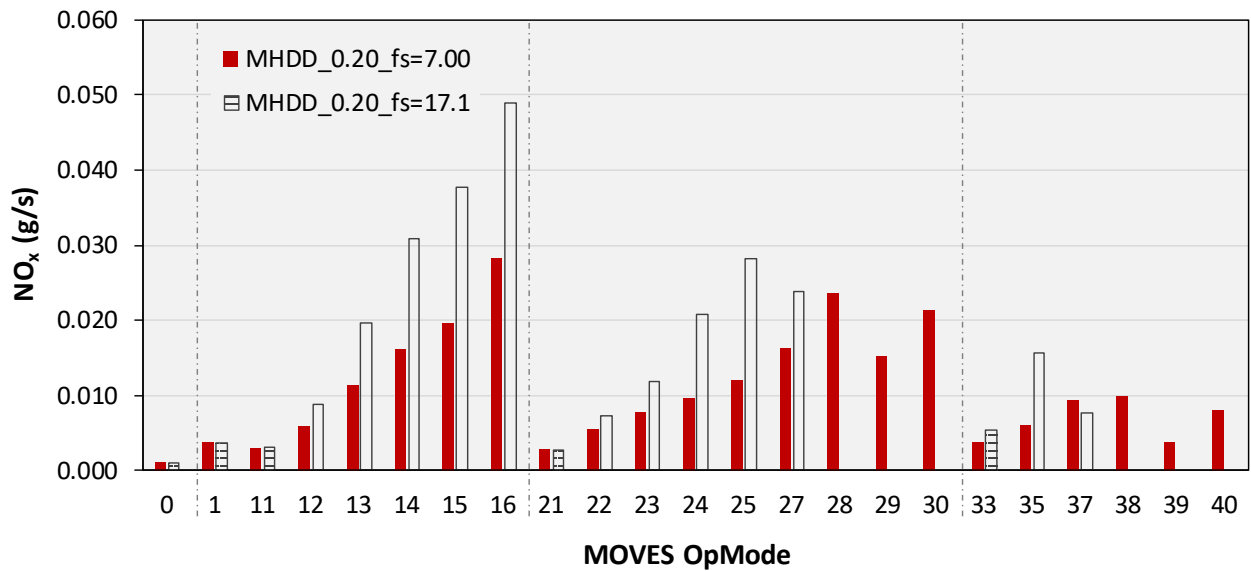
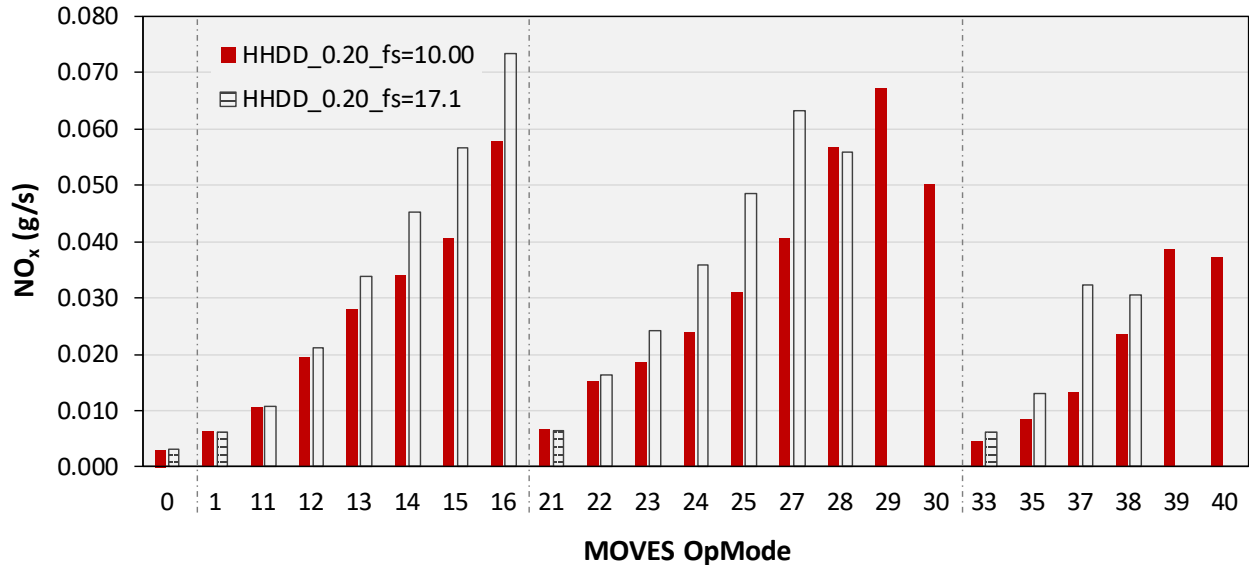


Figure 2-14 Effect of MOVES2014 (17.1) and MOVES3 (7.00)  $f_{scale}$  Value on OpMode Coverage for NO<sub>x</sub> Emission Rates for Medium Heavy-Duty Vehicles in the NO<sub>x</sub> FEL = 0.20 Group



**Figure 2-15 Effect of MOVES2014 (17.1) and MOVES3 (10.00)  $f_{scale}$  Value on OpMode Coverage for NO<sub>x</sub> Emission Rates for Heavy Heavy-Duty Vehicles in the NO<sub>x</sub> FEL = 0.20 Group**

#### 2.1.1.5.5 Incorporation of Tier 3 Standards for LHD2b3

In addition to regulating light-duty vehicles, the Tier 3 vehicle emission standard<sup>41</sup> also applies to chassis-certified light heavy-duty diesel vehicles, which constitute the majority of diesel vehicles within class 2b and 3 vehicles (LHD2b3).<sup>h</sup> For these LHD2b3 diesel vehicles, reductions in emission rates attributable to the Tier 3 standards are applied only to rates for NO<sub>x</sub>. For THC and CO emissions, the emission rates measured in the HDIUT program, as described in Section 2.1.3.2, imply that current levels on the FTP cycle are substantially below the Tier 3 THC and CO standards. For example, when MOVES rates are used to simulate FTP cycle for NMHC, the result is a rate of approximately 0.05 grams per mile, while the simulated FTP estimate for CO is less than 1.0 gram/mile. Consequently, we assumed that no additional reductions in THC and CO emissions would be realized through implementation of the Tier 3 standards on LHD diesel vehicles.

By contrast, the Tier 3 NO<sub>x</sub> standard results in a reduction of emissions from diesel vehicles in regulatory classes LHD2b3. Because emission standards tend to impact start and running emissions differently, we applied a greater portion of the reduction to running emissions and a smaller reduction to start emissions. These reductions were phased-in over the same schedule as for gasoline vehicles, as detailed in Table 2-8. The derivation of the phase-in assumptions is discussed in the MOVES2014 heavy-duty exhaust report.<sup>38</sup>

<sup>h</sup> To estimate the impact of Tier 3 on the LHD2b3 emission rates, we assumed that all LHD2b3 diesel vehicles and engines are chassis-certified although there are several 2b3 diesel engines produced by Cummins that are engine-certified subject to the heavy-duty engine emission standards. All Class 4 and heavier engines are engine-certified and therefore, not subject to the Tier 3 standards.

**Table 2-8 Phase-in Assumptions for Tier 3 NO<sub>x</sub> Standards for Light Heavy-Duty Diesel Vehicles**

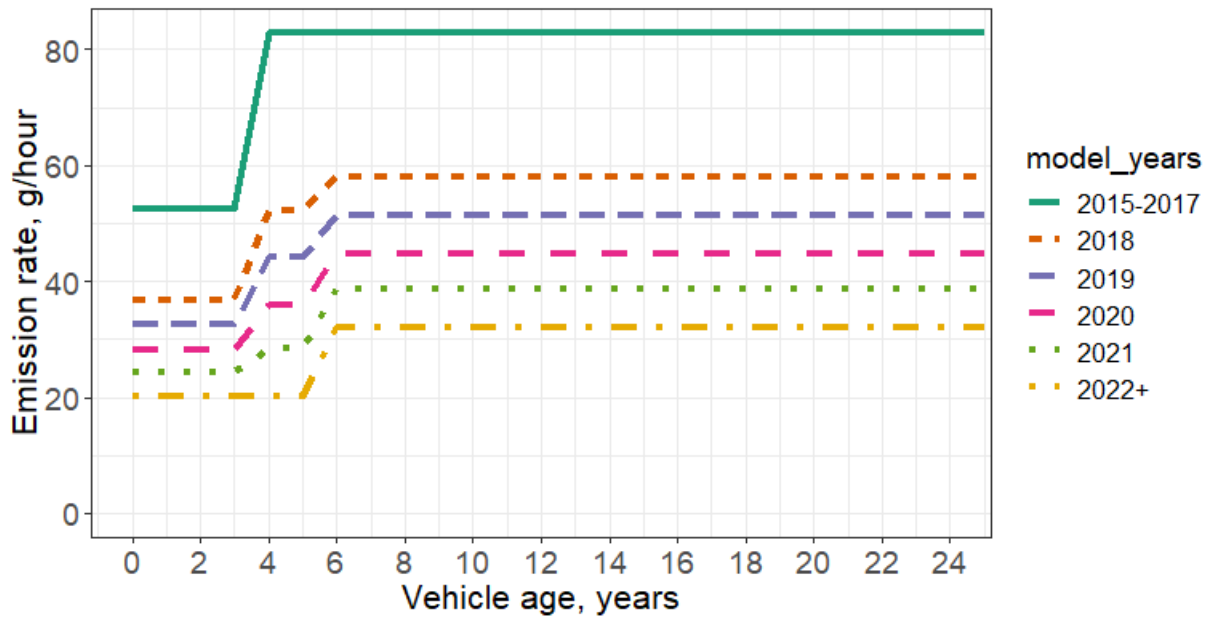
Model Year	Phase-in fraction (%)	Reduction in Running Emission Rate (%) <sup>1</sup>	Reduction in Start Emission Rate (%) <sup>1</sup>
2017	0	0.0	0.0
2018	49	30.1	11.2
2019	62	38.1	14.2
2020	75	46.1	17.2
2021	87	53.5	19.9
2022	100	61.5	22.9

Note:

<sup>1</sup> These reductions are based on comparison of Tier 3 standards against Tier 2 standards.

In generating the reduced rates for running operation, the starting point (or pre-Tier 3 baseline) are the LHD2b3 rates for MY2017. The ending point, representing full Tier 3 control, was model year 2022. The MY 2022 rates were calculated by multiplying the rates for MY2017 by 0.3855. This fraction reflects the percent reduction in running emission rates for MY2022 as shown in Table 2-8.

In addition to tightening emission standards, the Tier 3 regulations require an increase in the regulatory useful life from 120,000 miles to 150,000 miles. An increase in the useful life is interpreted as an improvement in durability, which is expressed in MOVES through a delay in deterioration effects. The deterioration effects for the diesel LHD2b3 MY 2010 and later vehicles are derived from the tampering and mal-maintenance effects discussed in the next section. To express this effect, the diesel LHD2b3 NO<sub>x</sub> emission rates estimated for the 0-3 year age group are replicated to the 4-5 year age group, i.e., the onset of deterioration is delayed two years until the 6-7 year age group (as shown in Figure 2-16). This effect is phased-in for model years 2018-2021 and fully implemented for MY2022+. The reduction in grams per mile from the Tier 3 rulemaking across model years is displayed in Figure 2-19.



**Figure 2-16 NO<sub>x</sub> Emission Rates for Running Exhaust Operation in a Single Operating Mode (27) vs. Age for LHD2b3 Diesel Trucks for 2017 through 2022 and Later Model Years**

### 2.1.1.6 Tampering and Mal-maintenance

MOVES accounts for the fleet-average increase in emissions with vehicle age. For heavy-duty diesel vehicles, the increase in aging is modeled through tampering & mal-maintenance (T&M) adjustment factors. We assume that the T&M adjustment factors are the dominant cause of emission increases with age for heavy-duty diesel vehicles and that our estimated T&M adjustment factors also account for the emission increases from normal aging and deterioration of properly maintained engines and exhaust aftertreatment systems.

Table 2-9 shows the estimated aggregate NO<sub>x</sub> emissions percent increases due to T&M adjustment factors by regulatory class and model year group. As described in Appendix B, the T&M adjustment factors in Table 2-9 are calculated by combining information regarding the assumed frequency rate of an equipment failure at the useful life of the engine with the estimated emission impact of the equipment failure. We assume that emissions begin to deteriorate at the age vehicles pass the warranty requirements and increase to the full T&M adjustment factors at the age the vehicles reach the useful life mileage requirement (Figure B-1). Because the warranty period for the HHD, MHD, and Urban Buses are anticipated to be reached within the first three years (Table B-1), the T&M adjustments factors are applied starting with the age 0-3 group for these vehicles, and the LHD45 and LHD2b3 vehicles in the age 4-5 group.

We account for the emission increases with age by multiplying the MY 2007-2009 LHD emission rates, and MY 2010 and later emission rates by the corresponding T&M adjustment factors and scaled aged effects (Equation 7-3). Both the 2007-2009 LHD emission rates and the MY 2010 rates are assumed to represent zero-mile emission rates. The 2007-2009 LHD emission rates are derived from scaling emission factors by certification level. The MY 2010 and later heavy-duty emission rates are based on the HDIUT data which tested well-maintained vehicles. The MOVES emission rates for regulatory classes with the same zero-mile emission rates (Table 2-10) are different due to the T&M NO<sub>x</sub> effects (Table 2-9) and phase-in of T&M effects by age (Table B-3).

**Table 2-9 NO<sub>x</sub> T&M adjustment factor (percent) by regulatory class**

Model years	LHD2b3 trucks (%)	LHD45 trucks (%)	MHD, HHD, Urban Bus (%)
1994-1997	0	0	0
1998-2002	0	0	0
2003-2006	0	0	0
2007-2009	4	4	0
2010-2012	56	77	77
2013+	56	58	58

The T&M adjustments for NO<sub>x</sub> are zero for some of the model year groups because these vehicles lack the heavy-duty advanced aftertreatment that we assume are most affected by tampering and mal-maintenance. The LHD vehicles have different T&M NO<sub>x</sub> increases than HHD, MHD, and Urban Bus vehicles due to the 25 percent assumed penetration of lean NO<sub>x</sub> trap (LNT) aftertreatment within the LHD2b3 vehicles beginning in MY 2007-2009, consistent with the assumptions previously made in Section 2.1.1.4.6. Certification data shows that LNT is not actually being used in LHD45 vehicles, however, we have not updated this assumption used to derive the

T&M adjustment factors on the rates because the resulting LHD45 2007-2009 emission rates compare well to the HDIUT data for 2007-2009 vehicles.<sup>37</sup>

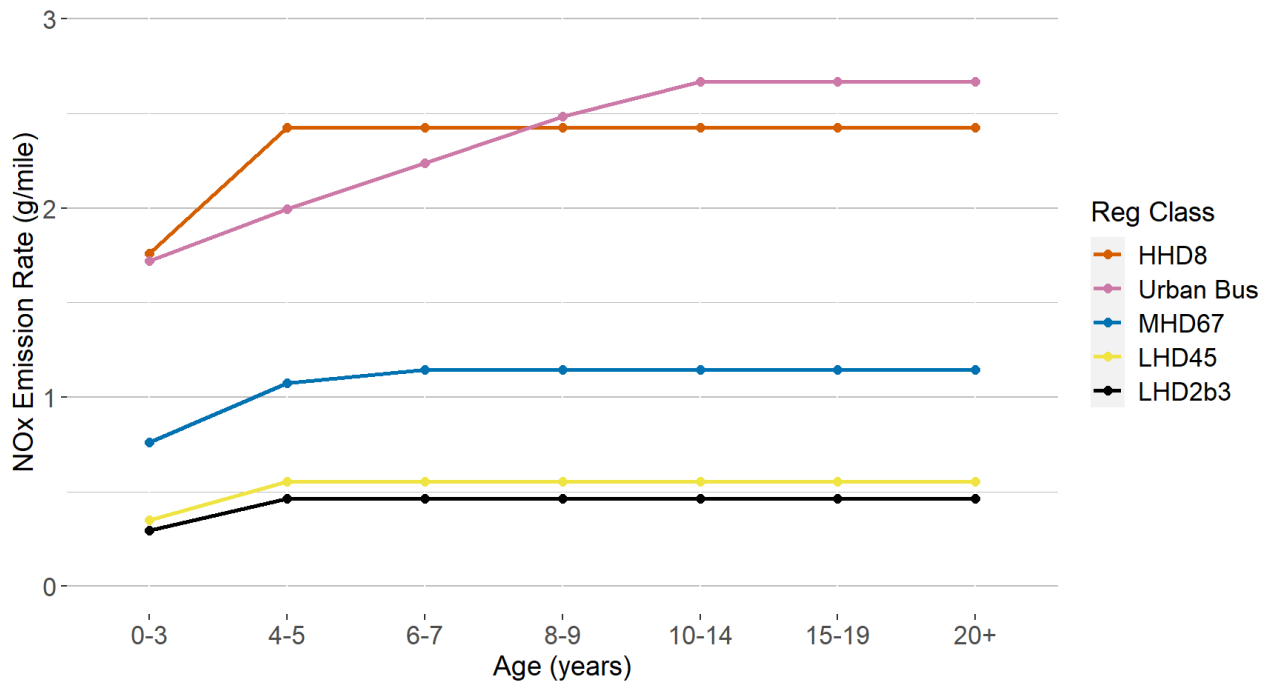
The T&M values for model year 2010 and later vehicles account for implementation of OBD. For LHD2b3 trucks, OBD systems were assumed to be fully implemented in MY 2010. For Class 4 through 8 trucks, (LHD45, MHD, HHD), we assumed there would be a phase-in period from MY 2010 to 2012 where one-third of those trucks were equipped with OBD systems. In MY 2013 and later, all trucks have OBD systems. These OBD adoption rates have been incorporated into the tampering and mal-maintenance emission increases in Table 2-9 based on the assumptions and calculations detailed in Appendix B.

Figure 2-17 displays the NO<sub>x</sub> rates in gram per mile by age and regulatory class for model year 2015 vehicles. Due to faster mileage accumulation, the HHD trucks tend to reach their useful life age quicker, with the maximum emission rates at the 4-5 age group, while the Urban Bus do not reach the useful life until age 10-14 group. The gram per mile (g/mile) emission rates were calculated outside the model by using operating mode distributions and average speeds for each regulatory class estimated from a national MOVES run. The emission rates do not include any adjustments to the rates due to fuel effects or humidity that are applied during MOVES run, however they do incorporate differences due to activity.<sup>1</sup>

Despite the significant T&M adjustment factors for MY 2010+ heavy-duty diesel vehicles, the fully-aged NO<sub>x</sub> emissions of MY 2010+ vehicles are significantly lower than the emission rates of MY 2009 and earlier vehicles. As shown in Figure 2-19, the age 0-3 MY 2009 NO<sub>x</sub> g/mile emissions are over 100% higher than the MY 2010 vehicles, while the T&M adjustment factors are less than 100% (Table 2-9). Thus, MOVES estimates that, on average, a fully-aged MY 2010 heavy-duty truck has lower NO<sub>x</sub> emissions than a new MY 2009 heavy-duty truck.

---

<sup>1</sup> For example, the MY 2015 NO<sub>x</sub> emission rates by operating mode for LHD2b3 and LHD45 diesel vehicles are the same, but Figure 2-17 shows different gram per mile emission rates due to vehicle and activity differences, including heavier weights of LHD45 vehicles (source mass), and because the two regulatory classes are distributed differently among the source types in MOVES, which have different operating mode distributions. See the MOVES3 Population and Activity Report<sup>9</sup> for more information. The zero-mile HHD and Urban Bus NO<sub>x</sub> emission rates by operating mode are equivalent. However, the emission rates in the age groups: 0-3, 4-5, 6-7, and 8-9 are different because they have a different phase-in of the T&M effects. The difference between HHD and Urban Bus in grams per mile for ages 10+ are due to differences in the operating mode distributions and average speeds.



**Figure 2-17 Heavy-duty Diesel NO<sub>x</sub> Emission Rates (g/mile) by Age for Model Year 2015 by Regulatory Class Estimated using Nationally Representative Operating Mode Distribution**

*2.1.1.7 Summary*

Table 2-10 summarizes the methods used to estimate emission rates for each regulatory class and model year group combination. The emission rates in MOVES are based on the analysis of ROVER, Consent Decree testing data, and HDIUT data. Using the HDIUT data, we updated the HHD, MHD, LHD, and Urban Bus rates for MY 2010+ vehicles in MOVES3.



**Table 2-10 Summary of Methods for Heavy-Duty Diesel NO<sub>x</sub> Emission Rate Development for Each Regulatory Class and Model Year Group**

Model year group	HHD (regClass 47)	MHD (regClass 46)	Urban Bus (regClass 48)	LHD45 (regClass 42)	LHD2b3 (regClass 41)
1960-1989, 1990	HHD 1991-1997 rates proportioned to ratio of certification levels	Same rates as HHD	Urban Bus 1991-1997 rates proportioned using ratio of HHD certification levels	LHD 1991-1993 rates proportioned to LHD certification levels	
1991-1997	Data analysis <sup>a,c</sup> , with adjustments for Low-NO <sub>x</sub> rebuilds	Same rates as HHD	Data analysis <sup>a</sup>	LHD 1999-2002 rates proportioned to 1991-1997 FTP standards per Table 2-1	
1998	Data analysis <sup>a,c</sup> , with adjustments for Low-NO <sub>x</sub> rebuilds	Same rates as HHD	Urban Bus 1999-2002 rates proportioned using ratio of HHD 1998 rates to HHD 1999-2002 rates	Same rates as 1999-2002	
1999-2002	Data analysis <sup>a,c</sup>	Data analysis <sup>a</sup>	Data analysis <sup>a</sup>	MHD data analyzed with 2.06 <i>f<sub>scale</sub></i>	
2003-2006	Data analysis <sup>a,c</sup>	Data analysis <sup>a,c</sup>	Data analysis <sup>a</sup>	Data analysis <sup>b</sup>	
2007-2009	Data analysis <sup>b</sup>	MHD 2003-2006 rates proportioned to FTP standards per Table 2-1 <sup>c</sup>	Urban Bus 2003-2006 rates proportioned to FTP standards per Table 2-1	Percent reductions from the MOVES2010 LHD 2003-2006 rates (Section 2.1.1.4.6) <sup>c</sup>	
2010 - 2018	HHD data analysis <sup>b</sup> with MY specific production volume weighting	MHD data analysis <sup>b</sup> with MY specific production volume weighting	Same as HHD except T&M adjustment factors specific to Urban Bus	LHD data analysis <sup>b</sup> with MY specific production volume weighting; T&M specific to LHD45	LHD data analysis <sup>b</sup> with MY specific production volume weighting; T&M specific to LHD2b3 & Tier 3 reductions starting in MY 2018
2019-2060	Same as HHD MY 2018	Same as MHD MY 2018	Same as Urban Bus MY 2018	Same as LHD45 MY 2018	Same baseline as LHD2b3 MY 2018 with Tier 3 reductions phase-in from MY 2019-2022

Notes:

<sup>a</sup> Analysis based on ROVER and Consent Decree testing data

<sup>b</sup> Analysis based on HDIUT data

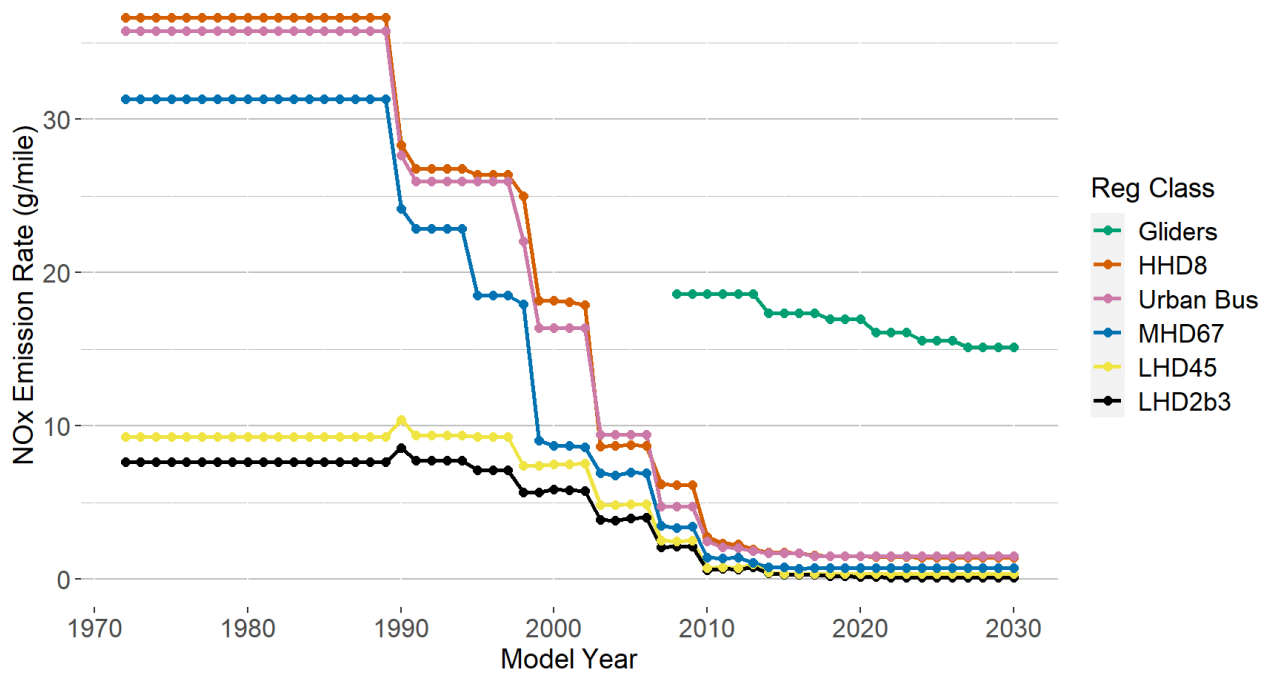
<sup>c</sup> Confirmed by HDIUT and/or Houston Drayage Program data

The role of the model year groups, representing a rough surrogate for technology or standards, can be seen in Figure 2-19, which shows NO<sub>x</sub> emission rates for 0-3 age group by model year and regulatory class estimated in grams per mile (g/mile) using nationally representative operating

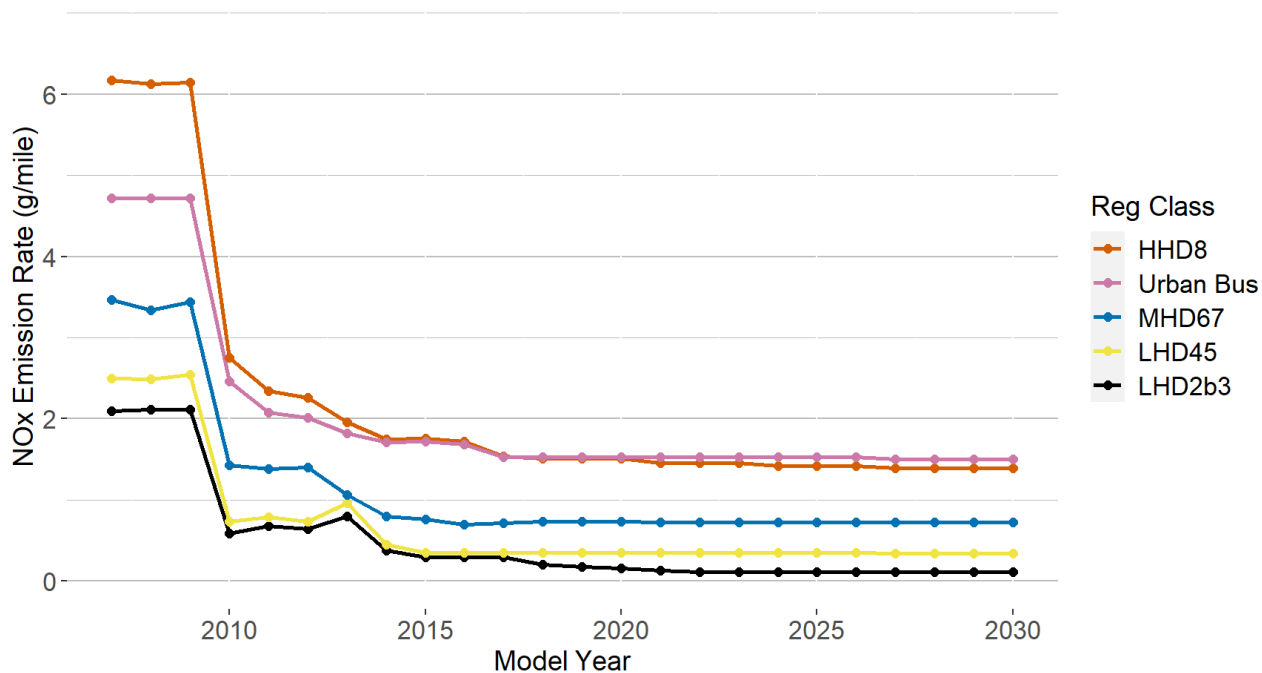
mode distributions and average speeds. MOVES model estimates drastic reductions in NO<sub>x</sub> emissions from pre-1990 technologies to modern 2018 and later model year engines. Some of the differences in the emission rates for the 0-3 age group are caused by different phase-in of T&M adjustment factors, which began to be applied in the first age group for HHD, MHD, and Urban Bus regulatory classes (Section 2.1.1.5.5). Because the nationally representative operating modes are different across model years and regulatory classes, some of the differences between model years and the regulatory classes are due to activity differences and not the emission rates by operating mode.<sup>1</sup>

The figure also shows NO<sub>x</sub> emissions for “gliders”, which are trucks with a new chassis and cab assembly and equipped with a rebuilt engine typically without an exhaust aftertreatment system. These emissions are of similar magnitude to emission rates from the model year 2000 HHD vehicles as discussed in Section 2.5.

Figure 2-19 shows the model year trend for NO<sub>x</sub> in gram per mile for the 2007 and later model years. The reduction in LHD2b3 emission rates due to the phase-in of the Tier 3 standards between 2018 and 2022 is evident. All other heavy-duty emission rates by operating mode are unchanged beginning in model year 2018 as documented in Table 2-10. The slight reductions observed in the gram per mile emission rates for all heavy-duty vehicles (including gliders) in model years 2014 through 2027 are due to changes in the operating mode distribution from lower weights, lower rolling resistance, and improved aerodynamics of trucks implemented in the Phase 1 and Phase 2 Heavy-duty Greenhouse Gas Regulations as documented in the MOVES3 Population and Activity Report.<sup>9</sup>



**Figure 2-18 Heavy-duty Diesel NO<sub>x</sub> Emission Rates (g/mile) for the 0-3 Age Group by Regulatory Class using Nationally Representative Operating Mode Distributions**



**Figure 2-19 Heavy-duty Diesel NO<sub>x</sub> Emission Rates (g/mile) for the 0-3 Age Group by Regulatory Class using Nationally Representative Operating Mode Distributions for Model Year 2007 through 2030**

### 2.1.2 Particulate Matter (PM<sub>2.5</sub>)

PM<sub>2.5</sub> refers to particulate matter with a mean aerodynamic diameter less than 2.5 microns. Particulate matter is a complex mixture of particles that are composed of one or many of the following substances: organic material, metals, elements, and ions, including sulfate. Measurements from which the MOVES PM<sub>2.5</sub> emission rates are based on are typically filter-based, which include the mass of all the chemical components in the particle-phase. MOVES reports PM emissions in terms of elemental carbon (EC) and the remaining non-elemental carbon PM (nonECPM).

As described above for NO<sub>x</sub>, the heavy-duty diesel PM<sub>2.5</sub> emission rates in MOVES are a function of: (1) fueltype, (2) regulatory class, (3) model year group, (4) operating mode, and (5) age group. We classified heavy-duty diesel exhaust PM emission data into the following model year groups for purposes of emission rate development. These groups are generally based on the introduction of emissions standards for heavy-duty diesel engines. They also serve as a surrogate for continually advancing emission control technology on heavy-duty engines. For example, MY 2010 and beyond is defined as a separate group even though the PM standard is unchanged from the previous group MY 2007-2009. This is because, starting with MY 2010, the wide adoption of SCR systems and improvements in DPFs likely resulted in a shift in tailpipe PM<sub>2.5</sub> emissions. Other, secondary reasons include wider availability of PM<sub>2.5</sub> data in the HDIUT data set (section 2.1.1.1) for MY 2010-2011 and the  $f_{scale}$  updates to all HD regClasses for MY 2010 and later (see section 2.1.1.4.2 and Appendix G). Table 2-11 shows the model year group ranges and the applicable brake-specific emissions standards.

**Table 2-11 Model Year Groups Used for Analysis Based on the PM Emissions Standard**

Model Year Group Range	PM Standard (g/bhp-hr)
1960-1987	No transient cycle standard
1988-1990	0.60
1991-1993	0.25
1994-1997	0.10
1998-2006	0.10
2007-2009	0.01
2010+	0.01

Section 1.2.1 and Section 2.1.2.2 discuss the derivation of the MY 1960-2009 and 2010-2060 heavy-duty diesel PM<sub>2.5</sub> emission rates, respectively. The discussion of the tampering and mal-maintenance factors applied to emissions in both model year groups are discussed in Section 2.1.2.1.

#### *2.1.2.1 1960-2009 Model Years*

The PM<sub>2.5</sub> data from was analyzed in several steps to obtain MY 1960-2009 PM<sub>2.5</sub> emission rates. First, STP operating mode bins were calculated from the chassis dynamometer data from the CRC E55/59. Second, continuous PM<sub>2.5</sub> data measured by the TEOM was normalized to gravimetric PM filters. Third, MOVES PM<sub>2.5</sub> emission rates were calculated for the STP operating mode bins for the available regulatory class and model year combinations. Then, steps were taken to estimate missing operating modes, regulatory classes, and model years from the E55/59 program. In addition, we estimate the EC/PM fraction and adjust the emission rates to account for tampering and mal-maintenance. The E55/59 data and analysis steps are explained in detail in the following subsections.

##### *2.1.2.1.1 Data Sources*

All of the data used to develop the MOVES PM<sub>2.5</sub> emission rates for MY 1960-2009 was generated based on the CRC E-55/59 research program.<sup>42</sup> The following description in the “*Compilation of Diesel Emissions Speciation Data – Final Report*”<sup>43</sup> provides a good summary of the program:

The objective of the CRC E55/59 test program was to improve the understanding of the California heavy-duty vehicle emissions inventory by obtaining emissions from a representative vehicle fleet, and to include unregulated emissions measured for a subset of the tested fleet. The sponsors of this project include CARB, EPA, Engine Manufacturers Association, DOE/NREL, and SCAQMD. The project consisted of four segments, designated as Phases 1, 1.5, 2, and 3. Seventy-five vehicles were recruited in total for the program, and recruitment covered the model year range of 1974 through 2004. The number and types of vehicles tested in each phase are as follows:

- Phase 1: 25 heavy heavy-duty (HHD) diesel trucks
- Phase 1.5: 13 HHD diesel trucks
- Phase 2: 10 HHD diesel trucks, 7 medium heavy-duty (MHD) diesel trucks, 2 MHD gasoline trucks
- Phase 3: 9 MHD diesel, 8 HHD diesel, and 2 MHD gasoline

The vehicles tested in this study were procured in the Los Angeles area, based on model years specified by the sponsors and by engine types determined from a survey. WVU measured regulated emissions data from these vehicles and gathered emissions samples. Emission samples from a subset of the vehicles were analyzed by Desert Research Institute for chemical species detail. The California Trucking Association assisted in the selection of vehicles to be included in this study. Speciation data were obtained from a total of nine different vehicles. Emissions were measured using WVU's Transportable Heavy-Duty Vehicle Emissions Testing Laboratory. The laboratory employed a chassis dynamometer, with flywheels and eddy-current power absorbers, a full-scale dilution tunnel, heated probes and sample lines and research grade gas analyzers. PM was measured gravimetrically. Additional sampling ports on the dilution tunnel supplied dilute exhaust for capturing unregulated species and PM size fractions. Background data for gaseous emissions were gathered for each vehicle test and separate tests were performed to capture background samples of PM and unregulated species. In addition, a sample of the vehicles received Tapered Element Oscillating Microbalance (TEOM) measurement of real time particulate emissions.

The HHDDTs were tested under unladen, 56,000 lb., and 30,000 lb. truck load weights. The driving cycles used for the HHDDT testing included:

- AC50/80;
- UDDS;
- Five modes of an HHDDT test schedule proposed by CARB: Idle, Creep, Transient, Cruise, and HHDDT\_S (a high-speed cruise mode of shortened duration);
- The U.S. EPA Transient test.

The CARB HHDDT test cycle is based on California truck activity data and was developed to improve the accuracy of emissions inventories. It should be noted that the transient portion of this CARB test schedule is similar but not the same as the EPA certification transient test.

The tables below provide a greater detail on the CRC E-55/59 data used in the analysis. Both the number of tests and number of vehicles by model year group and regulatory class (MHD, HHD) are provided in Table 2-12.

**Table 2-12 Vehicle and Test Counts by Regulatory Class and Model Year Group**

<b>Regulatory Class</b>	<b>Model Year Group</b>	<b>Number of tests</b>	<b>Number of vehicles</b>
MHD	1960 - 1987	82	7
	1988 - 1990	39	5
	1991 - 1993	22	2
	1994 - 1997	39	4
	1998 - 2006	43	5
	2007 - 2009	0	0
HHD	1960 - 1987	31	6
	1988 - 1990	7	2
	1991 - 1993	14	2
	1994 - 1997	22	5
	1998 - 2006	171	18
	2007 - 2009	0	0

Counts of tests are provided by test cycle in Table 2-13.

**Table 2-13 Vehicle Test Counts by Test Cycle**

<b>Test Cycle</b>	<b>Number of tests</b>
CARB-T	71
CARB-R	66
CARB-I	42
UDDS_W	65
AC5080	42
CARB-C	24
CARBCL	34
MHDTCS	63
MHDTLO	23
MHDTHI	24
MHDTCR	29

#### 2.1.2.1.2 Calculate STP from Second-By-Second Data

For each second of operation on the chassis-dynamometer the instantaneous scaled tractive power (STP<sub>t</sub>) was calculated using Equation 1-6, and then subsequently classified to one of the 23 operating modes defined above in Table 1-4.

The values of coefficients *A*, *B*, and *C* are the road-load coefficients pertaining to the heavy-duty vehicles as determined through previous analyses for EPA's Physical Emission Rate Estimator (PERE).<sup>44</sup> The chassis dynamometer cycles used in E55/59 include the impact of speed, acceleration, and loaded weight on the vehicle load, but grade effects are not included and the grade value is set equal to zero in Equation 1-6.

Note that this approach differs from the NO<sub>x</sub> emission rates analysis described in Section 2.1.1.3, since the particulate data was collected on a chassis dynamometer from vehicles lacking electronic control units (ECU). We have not formally compared the results of the two methods of calculating STP. However, on average, we did find the operating-mode distributions to be similar between the two calculation methods for a given vehicle type. For example, we found that the maximum STP in each speed range was approximately the same.

#### 2.1.2.1.3 Compute Normalized TEOM Readings

The TEOM readings were obtained for a subset of tests in the E-55/59 test program. Only 29 vehicles had a full complement of 1-Hz TEOM measurements. However, the continuous particulate values were modeled for the remaining vehicles by West Virginia University, and results were provided to EPA. In the end, a total of 56 vehicles and 470 tests were used in the analysis out of a possible 75 vehicles. Vehicles and tests were excluded if the total TEOM PM<sub>2.5</sub> reading was negative or zero, or if corresponding full-cycle filter masses were not available. Table 2-14 provides vehicle and test counts by vehicle class and model year. The MHD (Class 6 and Class 7) trucks tested in the study included seven Class 6 and eleven Class 7 vehicles, representing only a limited model years.

**Table 2-14 Vehicle and Test Counts by Heavy-Duty Class and Model Year**

Model Year	HDD Class 6/7(MHD)		HDD Class 8 (HHD)	
	No. Vehicles	No. Tests	No. Vehicles	No. Tests
1969	-	-	1	6
1974	1	10	-	-
1975	-	-	2	10
1978	-	-	1	5
1982	1	5	-	-
1983	1	10	1	6
1985	1	28	1	10
1986	1	3	1	4
1989	2	11	1	4
1990	1	12	1	3
1992	1	11	1	11
1993	1	11	1	3
1994	1	9	3	15
1995	2	24	3	13
1998	2	20	3	28
1999	-	-	3	43
2000	2	18	5	44
2001	1	5	2	21
2004	-	-	4	29
2005	-	-	1	6

Since the development of MOVES emission rates is cycle independent, all available cycles/tests which met the above requirements were utilized. As a result, 488,881 seconds of TEOM data were used. The process required that each individual second-by-second TEOM rate be normalized to its

corresponding full-cycle filter mass, available for each combination of vehicle and test. This step was necessary because individual TEOM measurements are highly uncertain and vary widely in terms of magnitude (extreme positive and negative absolute readings can occur). Kinsey et al. (2006)<sup>45</sup> demonstrated that time-integrated TEOM measurements compare well with gravimetric filter measurements of diesel-generated particulate matter. Equation 2-16 shows the normalization process for a particular one second TEOM measurement.

$$PM_{normalized,i,j} = \frac{PM_{filter,j}}{\sum_j PM_{TEOM,i}} PM_{TEOM,j,i} \quad \text{Equation 2-16}$$

Where:

$i$  = an individual 1-Hz measurement (g/sec),

$j$  = an individual test on an individual vehicle,

$PM_{TEOM,j,i}$  = an individual TEOM measurement on vehicle  $j$  at second  $i$ ,

$PM_{filter,j}$  = the total PM<sub>2.5</sub> filter mass on vehicle  $j$ ,

$PM_{normalized,i,j}$  = an estimated continuous emission result (PM<sub>2.5</sub>) emission result on vehicle  $j$  at second  $i$ .

#### 2.1.2.1.4 Compute Average Rates by MOVES Operating Mode

After normalization, the data were classified into the 23 operating modes defined in Section 1.6 by regulatory class and model-year group. Mean average results, and standard deviation for PM<sub>2.5</sub> emission values were computed in terms of g/hour for each operating mode. In cases where the vehicle and TEOM samples were sufficient for a given mode (based on the number of points within each operating mode bin), these mean values were adopted as the MOVES emission rates for total PM<sub>2.5</sub>.

#### 2.1.2.1.5 Populating Missing and High-Power Operating Modes

As detailed in Appendix E, a log-linear regression was performed on the existing PM<sub>2.5</sub> data against STP to fill in emission rates for missing operating mode bins. Similar to the NO<sub>x</sub> rates for MY 2009 and older vehicles, emission rates were extrapolated for the highest STP operating modes.

#### 2.1.2.1.6 LHD and Urban Bus Emission Rates

The PM<sub>2.5</sub> emission rates for LHD and Urban Buses are based on the available TEOM data collected on MHD and HHD vehicles. We believe this is reasonable because the certification standards in terms of brake horsepower-hour (bhp-hr) are the same for LHD, MHD, and HHD regulatory classes.

The following steps were conducted to adjust the emissions estimated from the MHD and HHD regulatory classes because the data were not analyzed for the  $f_{scale}$  used for LHD. The emission rates of pre-2010 LHD (LHD2b3 and LHD45 (regClassID 41 and 42) are based on an  $f_{scale}$  of 2.06 as discussed in Section 1.5, whereas MHD and HHD are based on an  $f_{scale}$  of 17.1. The PM<sub>2.5</sub> emission rates for the pre-2010 LHD regulatory classes are derived from the VSP-based MHD PM<sub>2.5</sub> emission factors derived from the E55/59 TEOM data as analysed for MOVES2009.<sup>46</sup>



With VSP-based emission rates, the power of the vehicle is scaled to the mass of the individual tested vehicle. Because LHD have lower vehicle weights and power outputs than the MHD and HHD vehicles, we scaled the VSP-emission rates down to the power requirements of the LHD vehicles. To estimate the LHD2b3 and LHD45 PM<sub>2.5</sub> emission rates, we multiplied the VSP-based MHD PM<sub>2.5</sub> emission rates by a factor of 0.46 obtained from the MOBILE6.2 heavy-duty conversion factors<sup>47</sup>, which accounts for the lower power requirements per mile (bhp-hr/mile) of light heavy-duty trucks versus MHD trucks. This scaling factor estimates VSP-based emissions rates for LHD vehicles. We are approximating the STP-based MOVES emission rates for LHD vehicles using these VSP-based rates.<sup>j</sup> Equation 2-17 used to derive the PM<sub>2.5</sub> emission rates for LHD regulatory class is shown below:

$$LHDPM_{2.5} \text{ emission rate} = 0.46 \times MHD (VSP_{based})PM_{2.5} \text{ emission rate} \quad \text{Equation 2-17}$$

Despite the uncertainty used in this approach, the representative PM<sub>2.5</sub> gram per mile emission rates show reasonable trends (see Figure 2-27). LHD2b3 and LHD45 emission rates for pre-2010 model years are lower than the MHD and HHD emission rates, but higher than the Urban Bus emission rates.

Urban Bus emission rates are generally assumed to be the same as the HHD emission rates. However, for some model year groups, the Urban Buses are subject to a different emission standard, so we adjust the emission rates by applying a ratio of the EPA certification standards. Table 2-15 displays the model years for which the Urban Bus regulatory class has different PM emission standards from other heavy-duty compression-ignition engines. For these model years (1991-2006), the Urban Bus PM emission rates are equal to the HHD emission rates multiplied by the ratio in emission standards. In addition, the Urban Buses have different emission deterioration effects as discussed in Appendix B.1. The gram per mile emission rates for Urban Bus presented in Figure 2-27 show expected trends, with lower emission rates than the other regulatory classes starting in MY 1991 through 2006.

**Table 2-15 Urban Bus PM Standards in Comparison to Heavy-Duty Highway Compression Engine Standards**

Engine Model Year	Standard for Heavy-Duty Highway Compression-Ignition Engines (g/bhp-hr)	Standard for Urban Buses (g/bhp-hr)	Ratio in standards
1991-1993 <sup>a</sup>	0.25	0.1	0.4
1994-1995	0.1	0.07	0.7
1996-2006	0.1	0.05	0.5

Note:

<sup>a</sup> The 0.1 g/bhp-hr US EPA Urban Bus standard began with model year 1993. In California, the 0.1 g/bhp-hr Urban Bus standard began in 1991. MOVES assumes all Urban Buses met the stricter CA standard beginning in 1991.

<sup>j</sup> When this approximation was conducted in MOVES2010, the  $f_{scale}$  of 2.06 matched the average mass of LHD vehicles for the source types. This approximation need to be revisited now that we have updated the mass of LHD vehicles in MOVES3 to range from 3.5 to 7.8 metric tons.

2.1.2.1.7 *Model Year 2007-2009 Vehicles (with Diesel Particulate Filters)*

The heavy-duty diesel emission regulations were made considerably more stringent for PM<sub>2.5</sub> emissions starting in model year 2007 – even considering the phase-ins and average banking and trading program, the emission standard fell by a factor of ten from 0.1 g/bhp-hr to 0.01 g/bhp-hr. This increase in regulatory stringency required the use of diesel particulate filter (DPF) systems on heavy-duty diesels. As a result, the PM<sub>2.5</sub> emission performance of diesel vehicles has improved dramatically.

At the time of analysis (originally done for MOVES2014, but carried over to MOVES3 for the 2007-2009 vehicles), no continuous PM<sub>2.5</sub> emissions data were available on the 2007-2009 model-year vehicles. However, heavy and medium heavy-duty diesel PM<sub>2.5</sub> data were available from the EPA engine certification program on model years 2003 through 2007. These data provided a snapshot of new engine emission performance before and after the introduction of particulate trap technology in 2007 and made it possible to determine the relative improvement in PM<sub>2.5</sub> emissions from model years 2003 through 2006 to model year 2007. This same relative improvement was applied to the existing, operating mode-based, 1998-2006 model year PM<sub>2.5</sub> emission rates to estimate in-use rates for MY 2007-2009 vehicles.

An analysis of the certification data is shown in Table 2-16 below. It suggests that the particulate trap reduced PM<sub>2.5</sub> emissions by a factor of 27.7. This factor is considerably higher than the relative change in the certification standards (i.e., a factor of 10). The reason for the difference is that the new trap-equipped vehicles certify at emission levels which are much lower than the standard, and thus, create a much larger compliance margin than previous technologies could achieve.

As an additional check on the effectiveness of the trap technology, EPA conducted some limited in-house testing of a Dodge Ram truck, and carefully reviewed the test results from the CRC Advanced Collaborative Emission Study (ACES) phase-one program, designed to characterize emissions from diesel engines meeting 2007 standards. The results from these studies demonstrated that the effectiveness of working particulate traps is very high.<sup>48</sup>

**Table 2-16 Average Certification Results for Model Years 2003-2007**

Certification Model Year	Mean	St. Dev.	n
	(g/bhp-hr) <sup>a</sup>		
2003	0.084	0.014	91
2004	0.088	0.013	59
2005	0.085	0.014	60
2006	0.085	0.014	60
2007	0.003	0.002	21

Note: <sup>a</sup> Average ratio from MYs 2003-2006 to MY 2007 is 27.7.

2.1.2.1.8 *Elemental Carbon and Non-Elemental Carbon Emission Factors*

Particulate matter from conventional (pre-2007) diesel engines is largely composed of elemental carbon. Elemental carbon is often used synonymously with soot and black carbon. Black carbon is

important because of its negative health effects and its environmental impacts as a climate forcer.<sup>49</sup> Elemental carbon from vehicle exhaust is measured with filter-based measurements using thermal optical methods. Continuous surrogate measures of elemental carbon can also be made with photoacoustic instruments.

MOVES models Total PM<sub>2.5</sub> emissions by vehicle operating mode using elemental carbon (EC) and non-elemental particulate matter carbon (NonECPM), as shown in Equation 2-18.

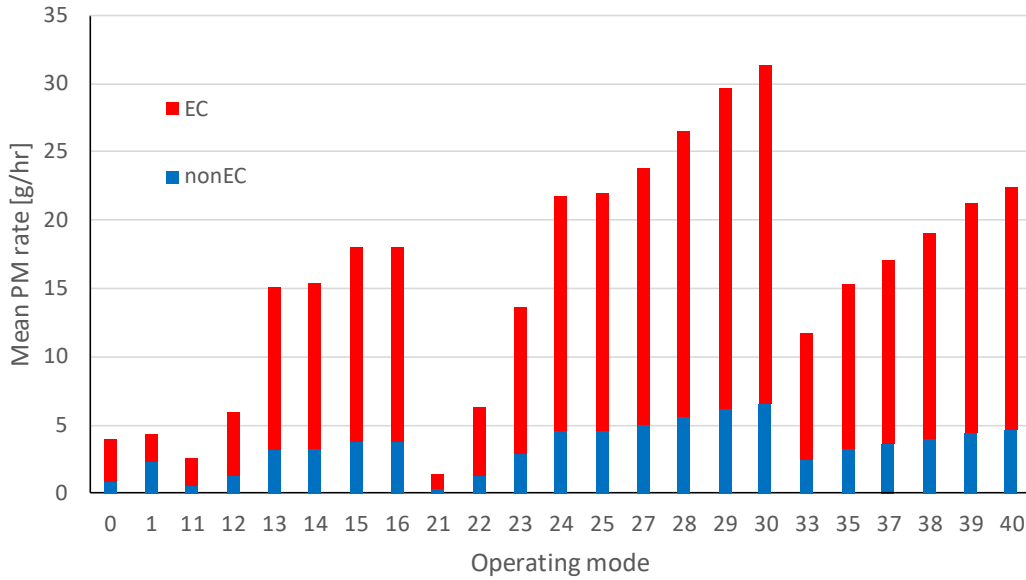
$$PM_{2.5} = EC + NonECPM \quad \text{Equation 2-18}$$

By having emission rates for EC and nonECPM for each operating mode, the MOVES design permits the EC fraction of PM (EC/PM) to vary for each operating mode. In practice, the data used to develop EC and nonECPM emission rates does not support such fine resolution, and the EC/PM is the same across all the running exhaust operating modes except for the idle operating mode.

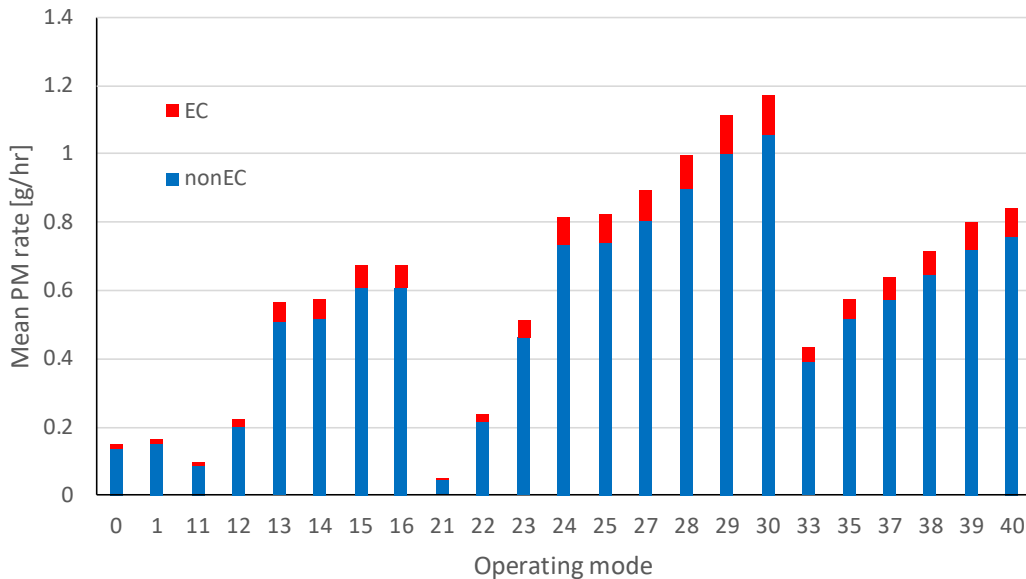
For pre-2007 diesel trucks, we developed EC and nonECPM emission rates by applying EC/PM fractions to the modal-based emission rates. For the idle operating mode (opModeID 1), we applied an EC/PM fraction of 46.4 percent from the PM<sub>2.5</sub> speciation profile developed from the idle mode from the UDDS tests from the E55/59 program. For all the other operating modes within the running emission process, we used an EC/PM fraction of 79.0 percent from the PM<sub>2.5</sub> speciation profile developed from the transient mode of the UDDS tests from the E55/59 program. The development of the pre-2007 PM<sub>2.5</sub> speciation profiles from the E55/59 program are documented in the Onroad Speciation Report.<sup>1</sup>

For 2007-2009 DPF-equipped diesel engines, we used the EC/PM fraction of 9.98 percent measured in Phase 1 of the Advanced Collaborative Emissions Study (ACES) Report.<sup>48</sup> Diesel particulate filters preferentially reduce elemental carbon emissions, resulting in the low percentage of elemental carbon emissions. The average EC/PM fraction is based on four engines run on the 16-hour cycle which composes several different operating cycles. Because the fraction is based upon a range of driving conditions, we applied the constant 9.98 percent EC/PM fraction across all operating modes for the 2007+ diesel emissions rates, including the idle operating mode (opModeID 1).

Figure 2-20 and Figure 2-21 show the operating mode trend for PM<sub>2.5</sub> with the EC and nonECPM fractions. As with NO<sub>x</sub>, the highest operating modes in each speed range will rarely be attained due to the power limitations of heavy-duty vehicles and the high  $f_{scale}$  used for these model years, but are included in the figures for completeness. At high speeds (greater than 50 mph; operating modes  $\geq 30$ ), the overall PM<sub>2.5</sub> rates are lower than the other speed ranges. For pre-2007 model years (Figure 2-20), the PM<sub>2.5</sub> rates are dominated by EC (except for the idle operating mode, opModeID 1). With the introduction of DPFs in model year 2007 (Figure 2-21), we model the large reductions in overall PM<sub>2.5</sub> rates and the smaller relative EC contribution to PM emissions. Figure 2-29 shows the PM<sub>2.5</sub> gram per mile emission rates separated into the elemental carbon and non-elemental carbon fractions for HHD vehicles across model years.



**Figure 2-20 MHD Diesel PM<sub>2.5</sub> Emission Rates for MY 2006 (age 0-3) by Operating Mode**



**Figure 2-21 MHD Diesel PM<sub>2.5</sub> Emission Rates for MY 2007 (age 0-3) by Operating Mode**

*2.1.2.2 2010 and Later Model Years*

The MY 2010+ HDIUT data set described in Section 2.1.1.1 and Table 2-2 was used to update PM<sub>2.5</sub> emissions rates for MY 2010+ vehicles. Operating modes (Table 1-4) were assigned to the 1 hz data using the method to calculate STP described in Section 2.1.1.3, and the updated  $f_{scale}$  values developed for the 2010+ MY NO<sub>x</sub> analysis described in Section 2.1.1.4.2 and Appendix G.

2.1.2.2.1 Estimating Base Rates

As compared to the NO<sub>x</sub>, THC, and CO data, the PM<sub>2.5</sub> emissions data reported from the HDIUT program had many missing, negative and zero values. When the PM<sub>2.5</sub> emissions data are distributed over the NO<sub>x</sub> FEL groups, the number of vehicles with valid measurements (non-zero or non-negative) by regulatory class and model year group was very limited as shown in Table 2-17. The number of vehicles with valid measurements for each model year group and regulatory class are significantly smaller than the total number of vehicles tested, with the exception of the HHD 2014-2015 model year group.

**Table 2-17. HDIU Vehicles with Valid PM<sub>2.5</sub> Measurements By Regulatory Class, Model Year Group and NO<sub>x</sub> FEL Group**

		Valid Measurements by NO <sub>x</sub> FEL Group			Total Valid	Total Vehicles Tested
Reg Class	Model Year Group	0.2	0.35	0.5		
LHD	2010-2013	52	0	4	56	64
	2014-2016	19	0	2	21	32
MHD	2010-2013	20	6	6	32	55
	2014-2015	17	6 <sup>1</sup>	6 <sup>1</sup>	29	51
HHD	2010-2013	57	9	26	92	139
	2014-2015	48	4	0	52	55

Note:

<sup>1</sup> Due to an absence of MHD 2014-2015 vehicles certified to 0.35 and 0.5 NO<sub>x</sub> NO<sub>x</sub> in the HDIUT, we replicated the HDIUT MHD 2010-2013 vehicles certified to 0.35 and 0.5 NO<sub>x</sub> FEL to the 2014-2015 model year group.

When evaluating the data by operating mode, the data are even more sparse. Table 2-17 shows the total number of vehicles tested by model year group and regulatory class that had valid (positive) PM<sub>2.5</sub> emissions data in at least one operating mode. However, the number of vehicles with valid measurements is less when the data is evaluated by operating mode. Table 2-18 shows the minimum and maximum range of valid vehicle measurements by individual operating modes. The operating modes with the smallest number of valid measurements tended to be for the high-power operating modes (opModeID 29, 30, 39 and 40). The highest number of valid measurements tend to be for the high speed (>50 mph) at moderate power (opModeID 33, 35, 37, and 38).

We addressed the issue of data sparsity in the PM<sub>2.5</sub> emissions data by not using NO<sub>x</sub> FEL based grouping and production volume weighting. By aggregating the data across NO<sub>x</sub> FEL groups, there was sufficient data to divide the data into the two model year groups used for the NO<sub>x</sub> analysis: MY 2010-2013 and 2014-2015/2016. Note that for the current HDIUT dataset, LHD includes MY 2016 vehicles, but MHD and HHD only include up to MY 2015.

**Table 2-18. Range of Valid Vehicle Measurements by Operating Mode by Regulatory Class and Model Year Group**

	Model Year Group	Total Valid Vehicle Measurements (in at least one operating mode)	Minimum Valid Vehicle Measurements for any operating mode	Maximum Valid Vehicle Measurements for any operating mode
LHD	2010-2013	56	11	52
	2014-2016	21	3	18
MHD	2010-2013	32	4	27
	2014-2015	29	3	26
HHD	2010-2013	92	17	83
	2014-2015	52	4	45

The operating mode-based PM<sub>2.5</sub> emission rates were estimated using Equation 2-19 and Equation 2-20, which are similar to Equation 2-13 and Equation 2-14 used for the development of NO<sub>x</sub> emission rates except the FEL grouping factor is removed. Zero or negative emission rates are as treated as missing values. Despite the sparseness of the data by operating mode, due to the revised  $f_{scale}$  factors for 2010 and later vehicles (2.1.1.5.4), in general, there was no need for estimating rates for missing high power operating modes.<sup>k</sup>

$$ER_{pol,OM,C,MYG,veh} = \frac{\sum_{sec} ER_{pol,OM,C,MYG,veh,sec}}{sec_{count}} \quad \text{Equation 2-19}$$

$$ER_{pol,OM,C,MYG} = \frac{\sum_{veh} ER_{pol,OM,C,veh}}{veh_{count}} \quad \text{Equation 2-20}$$

Where:

- C = Regulatory class (LHD, MHD, HHD, and Urban Bus)
- ER<sub>x,y,z</sub> = Emission rate in mass/time. The subscripts show the categorization
- MYG = Model year group (2010-2013 or 2014-2016)
- MY = Model year
- OM = running exhaust emissions operating mode
- pol = Pollutant (PM<sub>2.5</sub>)
- sec; sec<sub>count</sub> = a second of data (for a given *veh* and *OM*); number of seconds in that category
- veh; veh<sub>count</sub> = a vehicle (in the class); number of vehicles in that category

Similar to NO<sub>x</sub>, the PM<sub>2.5</sub> rates for LHD2b3 and LHD45 are identical and based on the combined LHD class vehicles in HDIUT, while the MHD rates are based on MHD class vehicles, and HHD and Urban Bus rates are based on HHD class vehicles.

<sup>k</sup> The MHD 2010-2013 vehicles were an exception, missing data in operating modes 29, 30, and 40. Using the methods outlined in Appendix I.3, the emission rates in operating mode 29 and 30 were set equal to 28, and 40 was set equal to 39.

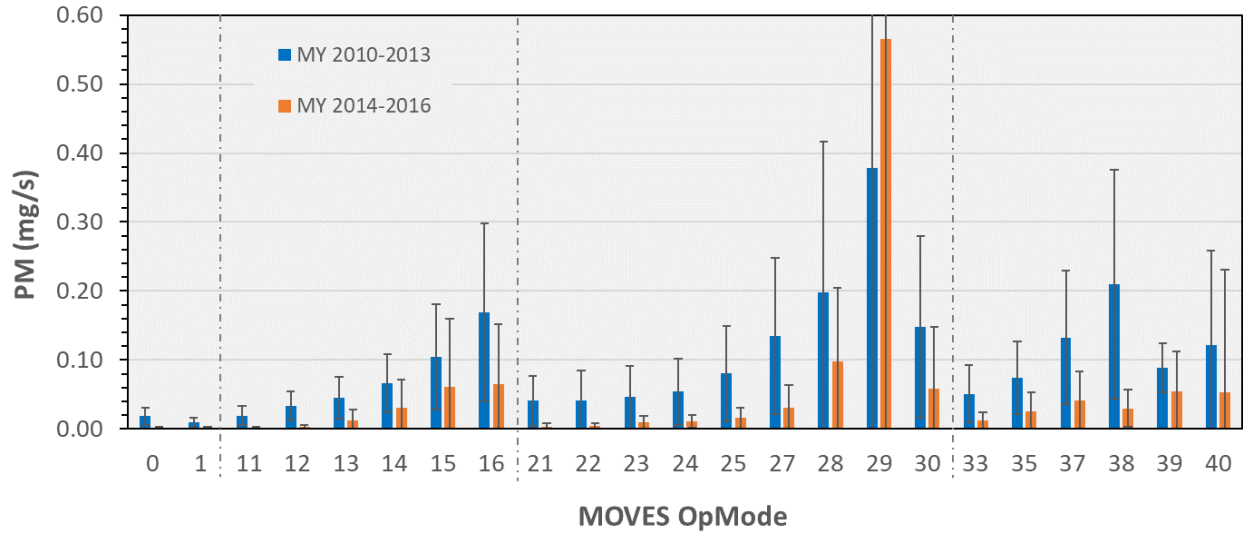
Because we did not use production volume weighting by NO<sub>x</sub> FEL, the PM<sub>2.5</sub> emission rates are the same for each model year within the two model year groups. The 2014-2015 model year group sample contains a higher penetration of HHD vehicles certified to the 0.2 NO<sub>x</sub> FEL group, than the 2010-2013 model year HHD group (Table 2-17) which is consistent with the trend in production volumes (Figure 2-12). The LHD vehicles had a similar proportion of vehicles certified to the 0.2 and 0.35 NO<sub>x</sub> FELs within the 2010-2013 and 2014-2016 model year groups. The PM<sub>2.5</sub> emission rates decrease for each of the regulatory classes between the MY 2010-2013 and 2014 and later model years as observed in Figure 2-28.

There was no valid HDIUT PM data for 2014-2015 MY MHD vehicles within the 0.35 and 0.50 FEL groups. Because there are 2014-2015 MY MHD vehicles certified to these higher levels in the production volume data (Figure 2-12), we supplemented the 2014-2016 MY MHD data with data from the MY 2010-2013 MHD vehicles in the 0.35 and 0.5 FEL groups. As such, the MHD vehicles have a similar proportion of vehicles certified to the 0.35 and 0.5 NO<sub>x</sub> FEL Groups within the 2010-2013 and 2014-2015 model year groups.

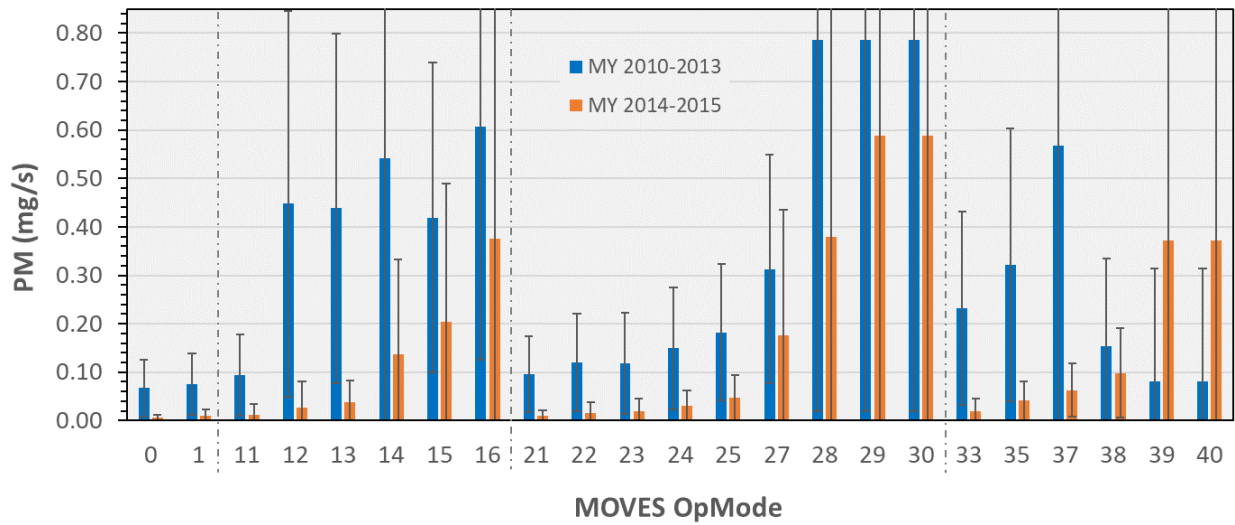
Figure 2-22 through Figure 2-24 display the average PM<sub>2.5</sub> emission rates by regulatory class, model year group, and operating mode. The error bars are the 95% confidence intervals of the mean, calculated by treating the mean emission rates from each vehicle within each operating mode as an independent random variable. While the average PM<sub>2.5</sub> emission rates by individual operating mode bin and regulatory class generally are not significantly different between the 2010-2013 and 2014-2016 model year groups, when you look across the operating modes, there is a fairly consistent decrease in PM<sub>2.5</sub> emission rates in the 2014-2016 compared to the 2010-2013 model year groups. The observed decrease in PM<sub>2.5</sub> emission rates in the 2014+ model year emission rates is consistent with the decrease in extended idle PM<sub>2.5</sub> emissions observed with the full-phase in of SCR engines<sup>1</sup> (Section 2.3.2.2).

---

<sup>1</sup> As discussed in Section 2.3.2.2, we believe the reduction in THC and PM<sub>2.5</sub> with the SCR systems is because the SCR aftertreatment classification is a surrogate for the combined engine control and aftertreatment system used with SCR equipped trucks that have a large impact on THC emissions. With the use of SCR, engines can be calibrated to run leaner, producing lower engine-out PM<sub>2.5</sub>. Additionally, SCR systems rely on oxidation catalysts and/or catalyzed DPFs to convert NO to NO<sub>2</sub>, which also reduces PM<sub>2.5</sub> tailpipe emissions.

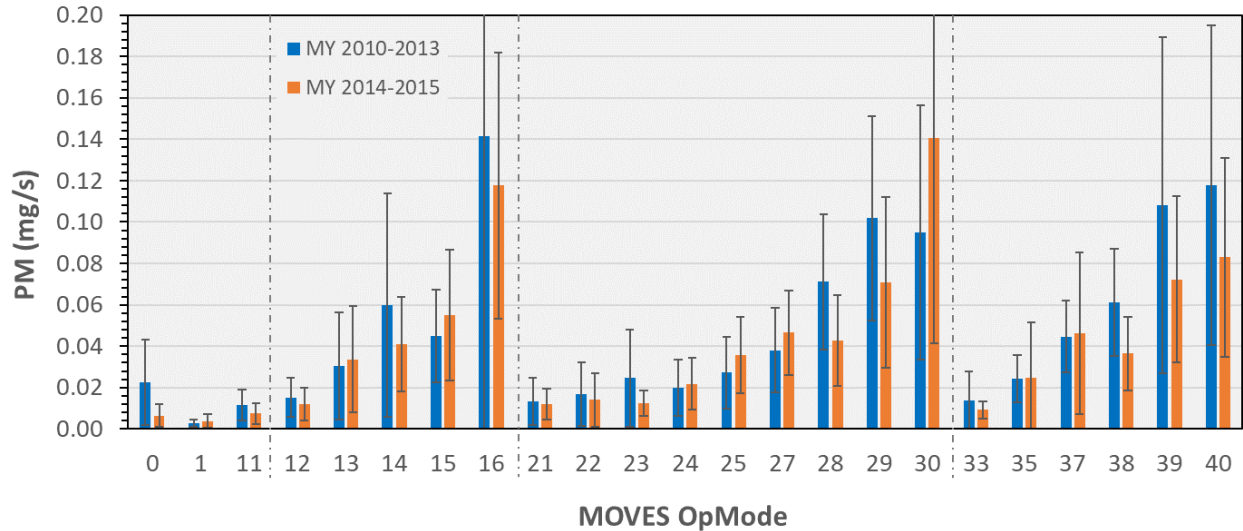


**Figure 2-22 PM<sub>2.5</sub> Emissions by Operating Mode for LHD Model Year Groups 2010-2013 and 2014-2016**



**Figure 2-23 PM<sub>2.5</sub> Emissions by Operating Mode for MHD Model Year Groups 2010-2013 and 2014-2015**





**Figure 2-24 PM<sub>2.5</sub> Emissions by Operating Mode for HHD Model Year Groups 2010-2013 and 2014-2015**

As observed in Figure 2-22 through Figure 2-24, the PM<sub>2.5</sub> emission rates are highest for the MHD vehicles, followed by the HHD, and then the LHD vehicles. The corresponding uncertainty of the MHD rates is also largest compared to the other rates. We do not have a reason to suspect the accuracy of the HDIUT PM<sub>2.5</sub> measurements from the MHD vehicles, and we can only speculate on the reasons the MHD emission rates would be higher than the other regulatory classes. For example, the fraction of vehicles produced in the less stringent 0.35 and 0.5 NO<sub>x</sub> FEL groups is higher for the MHD than most of the other regulatory class and model year combinations, but not all (Table 2-17).

Because much of the HDIUT PM data are missing or reported as zero, and given the additional uncertainty regarding the MHD rates, we compared our HDIUT-based PM<sub>2.5</sub> rates against values reported in the literature. As shown in Figure 2-28, the MOVES age 0-3 PM<sub>2.5</sub> rate ranges from 3 to 26 mg/mile for a MY 2010-2014 HD vehicle and from 2 to 7 mg/mile for MY 2014+. Other studies have reported PM<sub>2.5</sub> rates in the range of 1-7 mg/mi for MY 2010+ vehicles equipped with DPF and SCR and certified to NO<sub>x</sub> standard of 0.20 g/bhp-hr.<sup>50,51,52</sup> The rates from the MOVES run and other studies are dependent on driving cycle, however, since the MOVES rates are generally within the range of reported values, we believe it is reasonable to use the HDIUT-based PM<sub>2.5</sub> data for the update for all regulatory classes.

The MY 2014-2016 emission rates are applied to all future model years for each regulatory class. The Tier 3 rulemaking sets PM FTP emission standards for Class 2b and Class 3 of 8 mg/mile and 10 mg/mile respectively.<sup>53</sup> Because the age 0-3 LHD2b3 MOVES emissions rates are well below the Tier 3 standard, we do not estimate a reduction in PM<sub>2.5</sub> rates with the phase-in of Tier 3 in MY 2018 and later vehicles as we do for NO<sub>x</sub> emissions (Section 2.1.1.5.5).

#### 2.1.2.2.2 *Elemental Carbon and Non-Elemental Carbon Emission Rates*

The EC (9.98 percent) and non-EC (90.02 percent) fractions for MY 2010 and later are unchanged from MY 2007-2009 analysis described in section 2.1.2.1.8. As discussed in the Speciation Report<sup>1</sup>, the ACES Phase 1 is deemed to be an appropriate source of the EC/PM fractions for 2010+

engines which continue to use DPF technology along with other selective catalytic converters for controlling NO<sub>x</sub>. One of the reasons why we deemed applying the ACES Phase 1 PM speciation preferable to using the ACES Phase 2 profile (which is tested on MY 2011 diesel engines and aftertreatment systems) is because the ACES Phase 2 program did not include DPF regeneration events that can have a large impact on PM composition, as discussed in the MOVES speciation report.<sup>1</sup>

#### 2.1.2.2.3 *DPF Regeneration Events*

The MOVES 3 emission rates include active DPF regeneration effects because the HDIUT data set includes active regeneration activity, but MOVES does not model active regeneration explicitly. To do this, we would like to have detailed information on the frequency and emission effect of real world regeneration events by operating mode and regulatory class. Until we have that kind of data and see a need for that detail in MOVES, we assume that the emission rates in MOVES for MY 2010+ HD vehicles reasonably capture the average effect of active DPF regeneration events.

To assess the amount of active regeneration activity in the HDIUT data, we examined the ECU codes. Modern DPFs have catalyzed substrate that allow them to undergo passive regeneration when the vehicle is operating at high-speeds and/or high-loads such that the exhaust temperature is sufficient to induce the regeneration. The passive regeneration events are “silent” and happen in the background without any regeneration code in the ECU data. On the other hand, active regeneration events happen when the ECU actively raises the temperature in the exhaust so that the soot captured in the DPF can be combusted. One way to increase the temperature is to inject additional fuel which gets burned off and raises the temperature. These events can raise the PM<sub>2.5</sub> concentrations considerably, but may only occur infrequently. We analyzed the “Regen\_Signal” column in the quality-assured 1 hz emissions data files for 77 vehicles in the HHD 0.20 NO<sub>x</sub> FEL group to estimate the frequency and count of regeneration events. It is our understanding that the “Regen\_Signal” flag only accounts for active regen events. There were 11 vehicles with the Regen\_Signal set to “Y” and the regen events totaled 60,576 seconds, which is about 18% of the data from just those 11 vehicles and 3% of the data from all 77 vehicles. Future work could evaluate whether the active regeneration observed in the HDIUT data is consistent with other studies and whether the PM<sub>2.5</sub> second-by-second measurements accurately capture the elevated PM<sub>2.5</sub> concentrations that occur during active regeneration events.<sup>m</sup>

#### 2.1.2.1 *Tampering and Mal-maintenance*

Tampering refers to intentional disabling or modifying the vehicle engine, control systems, and/or exhaust aftertreatment systems that results in increased emissions. Mal-maintenance refers to lack or improper maintenance of the engine and aftertreatment, including neglecting to repair broken or mal-functioning engine and aftertreatment parts, which also increases emissions. MOVES uses the same methodology to apply tampering and mal-maintenance (T&M) adjustment factors to both the pre-2010 and 2010 and later PM<sub>2.5</sub> emission rates

---

<sup>m</sup> As discussed in the MOVES speciation report<sup>1</sup>, the PM<sub>2.5</sub> composition can change significantly during regeneration events. Second-by-second PM<sub>2.5</sub> measurements made with a photoacoustic or optical method are dependent on the properties of the PM<sub>2.5</sub> composition

We followed the same tampering and mal-maintenance methodology and analysis for PM<sub>2.5</sub> as we did for NO<sub>x</sub>, as described in Appendix B. We account for the emission increases with age by multiplying the zero-mile emission rates by T&M adjustment factors and scaled aged effects (Equation 7-3). The MOVES T&M adjustment factors on PM<sub>2.5</sub> emissions over the fleet’s useful life are shown in Table 2-19 and derived in Appendix B.8. The value of 89 percent for 2010-2012 model years reflects the projected effect of heavy-duty on-board diagnostic deterrence/early repair of T&M effects. It is an eleven percent improvement from model years which do not have OBD (i.e., 2007-2009). The 67 percent value for 2013+ is driven by the assumed full-implementation of the OBD in 2013 and later trucks, which assumes a 33 percent decrease in T&M emission effects.

**Table 2-19 Tampering and Mal-maintenance Adjustment Factors for PM<sub>2.5</sub> over the Useful Life<sup>2</sup>**

Model Year Group	Increase in PM <sub>2.5</sub> Emissions (%)
Pre-1998	85
1998 - 2002	74
2003 – 2006	48
2007 – 2009	100
2010 – 2012 <sup>1</sup>	89 (HHD, MHD, LHD45, and Bus) 67 (LHD2b3)
2013+	67

Note:

<sup>1</sup> LHD2b3 achieve full OBD adoption in MY 2010. HHD, MHD, LHD45, and Bus are at partial (33%) and full OBD adoption in MY 2010-2012 and MY 2013, respectively.

<sup>2</sup> Useful life varies by regulatory class (Table B-3)

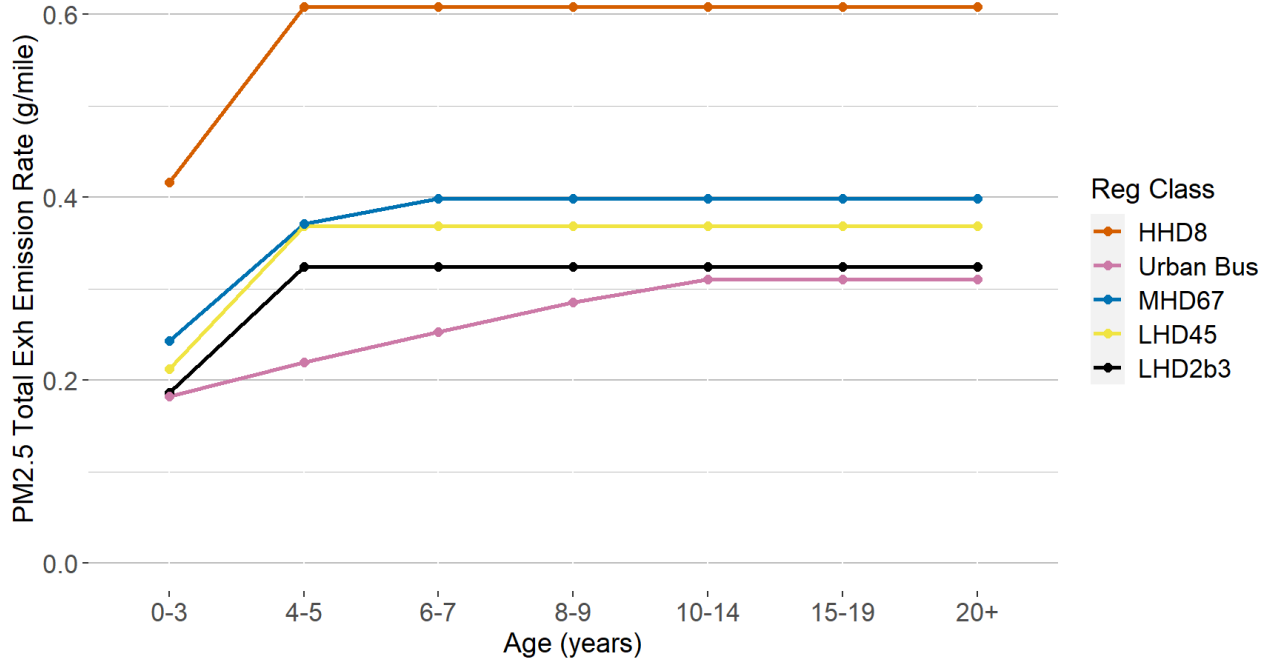
#### 2.1.2.1.1 1960-2009 Model Years

The CRC E-55/59 emissions data set used for the pre-2010 emission rates was collected during a limited calendar year period, yet MOVES requires data from a complete range of model year/age combinations. For example, for the 1981 through 1983 model year group, the primary dataset contained data which was in either the 15-to-19 or the 20+ age groups. However, for completeness, MOVES must have emission rates for these model years for age groups 0-3, 4-5, 6-7, etc. In populating the emission rates in MOVES, we used the age group that had the most data in each regulatory class and model year group combination. Then, we used the T&M methodology discussed in the previous section to model age and model year group combinations.

One criticism of the T&M approach is that it may double count the effect of T&M on the fleet because the primary emission measurements, and base emission rates, were made on in-use vehicles that may have had maintenance issues during the testing period. This issue would be most acute for the 2007 and later model year vehicles where all of the deterioration is subject to projection. However, for 2007 and later model year vehicles, the base emission rates start at low levels, and represent vehicles that are considered to be free from the effects of T&M.

Figure 2-25 shows the estimated PM<sub>2.5</sub> emission rates from MY 2006 heavy-duty diesel vehicles, accounting for the effect of tampering and mal-maintenance. The different ages at which each regulatory class reaches full useful life can be observed as the age when the emissions reach their maximum value. The age 0-3 emission rates for the 2006 and earlier model year were extrapolated

using the T&M adjustment factors since the majority of these engines were older than three years when tested in the E-55/59 program.

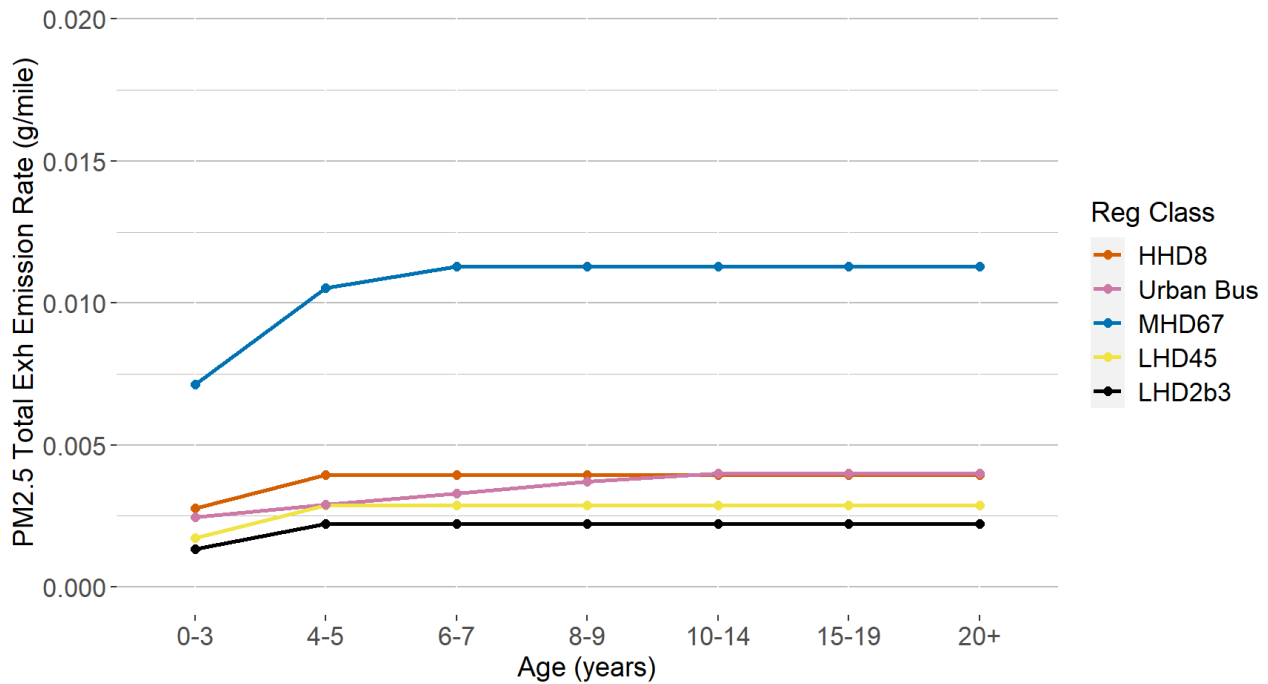


**Figure 2-25 Heavy-duty Diesel PM<sub>2.5</sub> Emission Rates (g/mile) by Age Group and Regulatory Class for Model Year 2006 using Nationally Representative Operating Mode Distribution**

*2.1.2.1.2 2010-2060 Model Years*

As mentioned in Section 2.1.1.1, the vehicles in HDIUT program are generally well-maintained and therefore, are used to represent zero-mile emission rates in MOVES. As such, we apply the T&M adjustment factors shown in Table 2-19 and scaled age effects (Table B-3) to estimate emission rates for the different ages. Note that for regulatory class LHD45, MHD, HHD and Urban Bus, the PM<sub>2.5</sub> emission rates in the MOVES database for all age groups for MY 2013+ have lower T&M age adjustments than their counterpart rates for MY 2010-2012 due to HD OBD phase-in (see Section 2.1.2.1 and Appendix B).

Figure 2-26 shows the impact of tampering and mal-maintenance on PM<sub>2.5</sub> emission rates by vehicle age for MY 2015 heavy-duty vehicles. Again, the rate at which emissions increase toward their maximum varies by regulatory class.

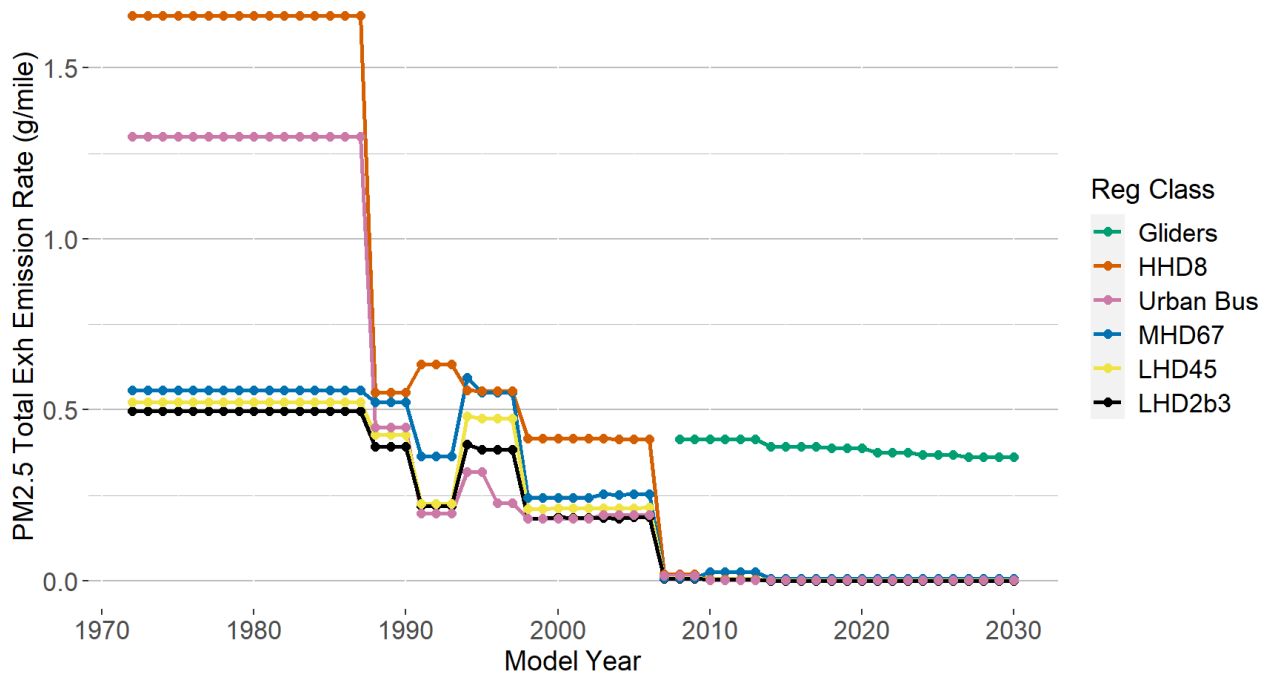


**Figure 2-26 Heavy-duty Diesel PM<sub>2.5</sub> Emission Rates (g/mile) by Age Group and Regulatory Class for Model Year 2015 using Nationally Representative Operating Mode Distribution**

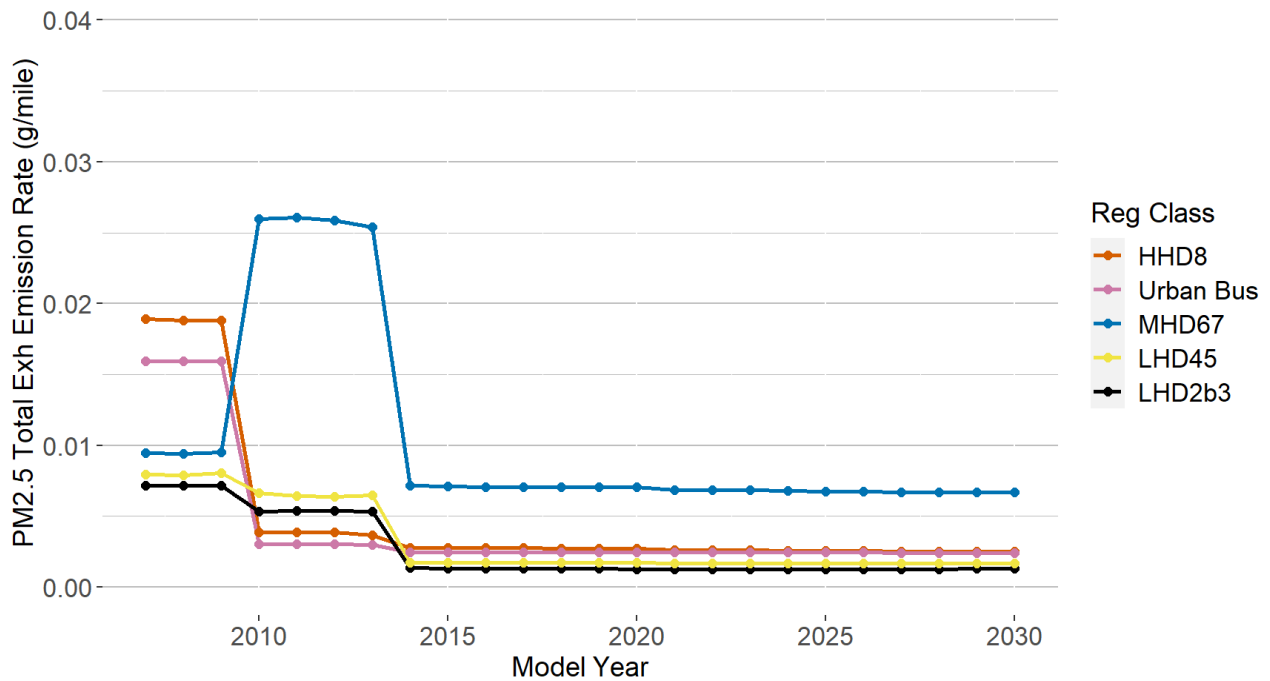
### 2.1.2.2 Model Year Trends

Figure 2-27 displays the PM<sub>2.5</sub> rates by model year and regulatory class for 0-3 age group estimated in grams per mile (g/mile) using nationally representative operating mode distributions and average speeds. MOVES models a very large decrease in PM<sub>2.5</sub> emission rates starting in model year 2007 (decrease on order of ~10 to 40 times), when all regulatory classes are assumed to have implemented diesel particulate filters, with the exception of gliders (Section 2.5). As discussed in Section 2.1.1.7, some of the variation between regulatory classes is also due to differences in the application of T&M adjustment factors and differences in the operating mode distributions and average speeds.

Figure 2-28 provides resolution to the model year changes in PM<sub>2.5</sub> emission rates for the 2007 and later model years. Further reductions in PM<sub>2.5</sub> emissions are observed for each regulatory class between the 2007-2009 and the 2014 and later emission rates. The higher rates for MY 2010 and later MHD vehicles stem directly from the HDIUT data as shown in Figure 2-23 and discussed in Section 2.1.2.2.1. The minor variation in the gram per mile emission rates within the 2010-2013 and 2014+ model year groups by model year and regulatory class are due to differences in operating mode distributions.

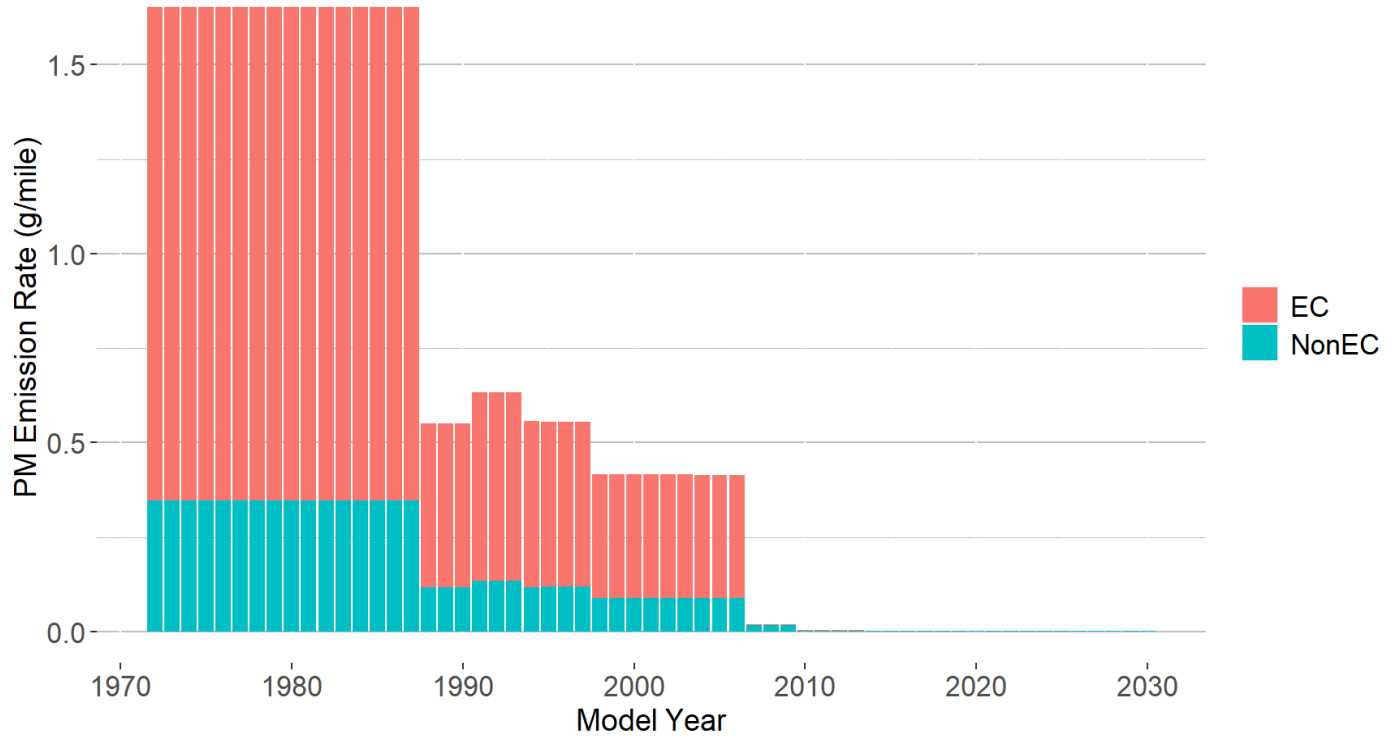


**Figure 2-27 Heavy-duty Diesel PM<sub>2.5</sub> Emission Rates (g/mile) for the 0-3 Age Group by Regulatory Class using Nationally Representative Operating Mode Distributions**



**Figure 2-28 Heavy-duty Diesel PM<sub>2.5</sub> Emission Rates (g/mile) for the 0-3 Age Group by Regulatory Class using Nationally Representative Operating Mode Distributions for MY 2007 through 2030**

Figure 2-29 shows the PM<sub>2.5</sub> emission rates separated into elemental carbon (EC) and non-elemental carbon (nonEC) fractions for age 0-3 HHD diesel vehicles using nationally representative operating mode distributions and average speeds. The EC fraction stays constant until model year 2007, when it is reduced to less than ~10 percent due the implementation of diesel particle filters.



**Figure 2-29 Heavy Heavy-duty (HHD) Diesel PM<sub>2.5</sub> Emission Rates by Elemental Carbon (EC) and Non-Elemental Carbon (nonEC) Fraction for the 0-3 Age Group by Model Year using Nationally Representative Operating Mode Distributions**

### 2.1.3 Total Hydrocarbons (THC) and Carbon Monoxide (CO)

While diesel engine emissions of THC and CO are important, they are not the largest contributors to mobile source THC and CO emission inventories. Regulations of non-methane hydrocarbons (NMHC), combined with the common use of diesel oxidation catalysts have yielded reductions in both THC and CO emissions from later model year heavy-duty diesel engines. As a result, data collection efforts typically do not focus on THC or CO from heavy-duty engines, and less data is available. As discussed in Section 1.1, this report discusses the derivation of total hydrocarbons (THC), from which MOVES estimates other hydrocarbons and organic gaseous pollutants.

#### 2.1.3.1 1960-2009 Model Years

We used emissions data combined with emissions standards to develop appropriate model year groups. Since standards did not change frequently in the past for either NMHC or CO, we created fewer model year groups than we did for NO<sub>x</sub> and PM. The MOVES THC and CO model year groups are:

- 1960-1989
- 1990-2006
- 2007-2009

#### 2.1.3.1.1 *Data Sources*

The heavy-duty diesel THC and CO emission rate development followed a methodology that resembles the light-duty methodology<sup>8</sup>, where emission rates were calculated from 1-hz data produced from chassis dynamometer testing. Data sources were all heavy-duty chassis test programs:

1. **CRC E-55/59<sup>42</sup>**: As mentioned earlier, this program represents the largest volume of heavy-duty emissions data collected from chassis dynamometer tests. All tests were used, not just those using the TEOM. Overall, 75 trucks were tested on a variety of drive cycles. Model years ranged from 1969 to 2005, with testing conducted by West Virginia University from 2001 to 2005.
2. **Northern Front Range Air Quality Study (NFRAQS)<sup>54</sup>**: This study was performed by the Colorado Institute for Fuels and High-Altitude Engine Research in 1997. Twenty-one HD diesel vehicles from model years 1981 to 1995 selected to be representative of the in-use fleet in the Northern Front Range of Colorado were tested over three different transient drive cycles.
3. **New York Department of Environmental Conservation (NYSDEC)<sup>55</sup>**: NYSDEC sponsored this study to investigate the nature and extent of heavy-duty diesel vehicle emissions in the New York Metropolitan Area. West Virginia University tested 25 heavy heavy-duty and 12 medium heavy-duty diesel trucks under transient and steady-state drive cycles.
4. **West Virginia University**: Additional historical data collected on chassis dynamometers by WVU is available in the EPA Mobile Source Observation Database.

The pre-2010 onroad data used for the NO<sub>x</sub> analysis was not used since THC and CO were not collected in the MEMS program, and the ROVER program used the less accurate non-dispersive infrared (NDIR) technology instead of flame-ionization detection (FID) to measure HC. To keep THC and CO definitions and data sources consistent, we only used chassis test programs which measured THC using a FID exclusively for the analysis. Time-series alignment was performed using a method similar to that used for light-duty chassis test data.



**Table 2-20 Numbers of Vehicles by Model Year Group, Regulatory Class, and Age Group**

Model year group	Regulatory class	Age group						
		0-3	4-5	6-7	8-9	10-14	15-19	20+
1960-2002	HHD	58	19	16	9	16	6	7
	MHD	9	6	5	4	12	15	6
	LHD45	2			1			
	LHD2b3	6						
	Bus	26			1	3		
2003-2006	HHD	6						
2007-2009	HHD, MHD, LHD45, LH2b3, Bus	No vehicles for this model year group. Rates for this model year group are based on MY 2003-2006 with 80 percent reduction.						

*2.1.3.1.2 1960-2006 Model Years*

Similar to the analysis done for PM<sub>2.5</sub>, for each second of operation on the chassis dynamometer, the instantaneous scaled tractive power (STP<sub>t</sub>) was calculated using Equation 1-6 and the second was subsequently classified to one of the 23 operating modes defined in Table 1-4. We used the same track-load coefficients, A, B, and C pertaining to heavy-duty vehicles that were used in the PM<sub>2.5</sub> analysis.

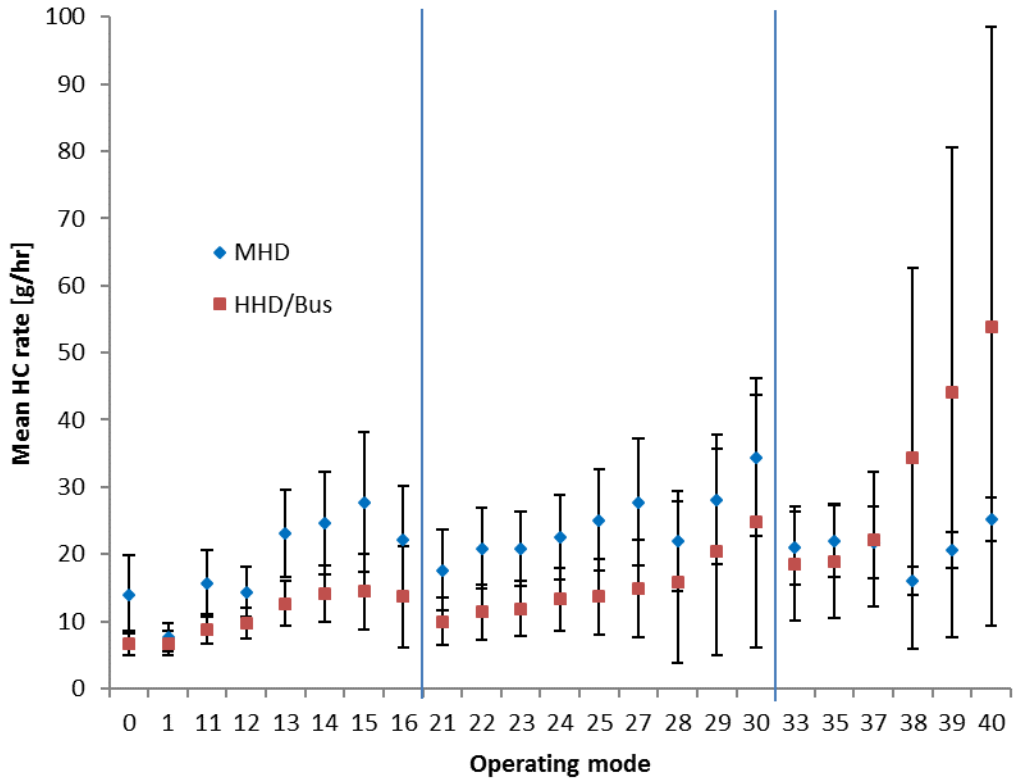
Using the methods introduced in the NO<sub>x</sub> analysis, we averaged emissions by vehicle and operating mode. We then averaged across all vehicles by model year group, age group, and operating mode. In populating the emission rates in MOVES, we used the age group that had the most data in each regulatory class and model year group combination. These age groups are shown in Table 2-21. We then used the T&M effects discussed in Section 2.1.3.3 to extrapolate the emission rates for each age group. For missing operating modes, we extrapolated using STP as was discussed for NO<sub>x</sub> in Section 2.1.1.4.2. For the 1960-2002 group, data for the HHD and Urban Bus regulatory classes were combined because they have the same CO and NMHC emission standards, although they have separate age effects as discussed in Section 2.1.3.3.

**Table 2-21 Age Groups for which THC and CO Emission Rates are Populated Directly Based on the Data**

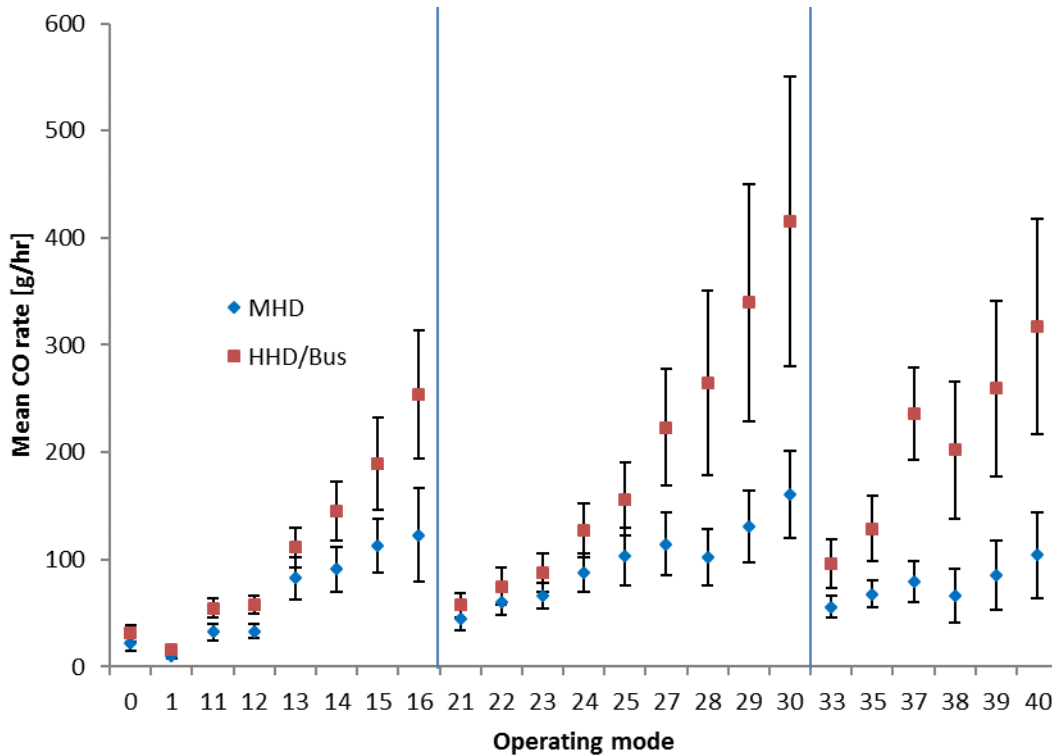
Regulatory class	Model year group	Age group
HHD/Urban Bus	1960-2002	0-3
MHD	1960-2002	15-19
LHD2b3	1960-2002	0-3
HHD	2003-2006	0-3

With limited data on LHD45 vehicles, we applied the LHD2b3 emissions data to all LHD vehicles. We also applied the LHD emission rates from 1960-2002 to the LHD 2003-2006 model year group. For 2003-2006 MHD and Urban Bus regulatory classes emission rates, we applied the HHD 2003-2006 emission rates.

Figure 2-30 and Figure 2-31 show the rates for MHD and HHD for MY 2002 for THC and CO, respectively, based on the methods described above. The THC and CO mean emission rates increase with STP, though there is much higher uncertainty than for the NO<sub>x</sub> rates (Figure 2-1). This pattern could be due to the smaller data set or may reflect a less direct correlation of THC and CO to STP as is observed for the 2010 and later model year rates.



**Figure 2-30 THC Emission Rates [g/hr] by Operating Mode for Model Year 2002 and Age Group 0-3. Error Bars Represent the 95 Percent Confidence Interval of the Mean**



**Figure 2-31 CO Emission Rates [g/hr] by Operating Mode for Model Year 2002 and Age Group 0-3. Error Bars Represent the 95 Percent Confidence Interval of the Mean**

### 2.1.3.1.3 2007-2009 Model Years

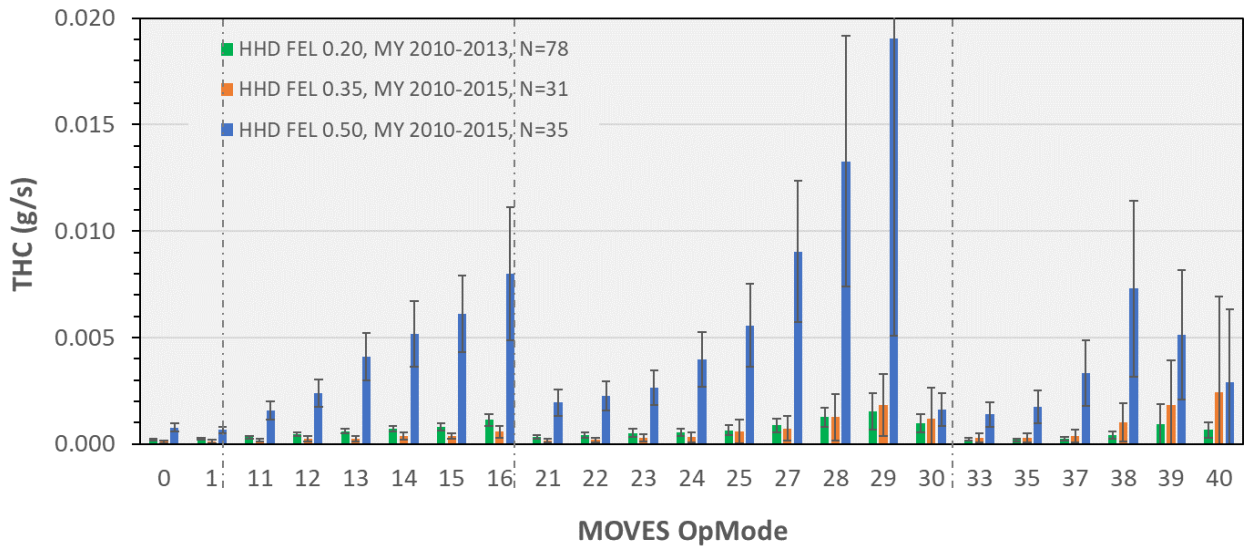
With the increased use of diesel oxidation catalysts (DOCs) in conjunction with DPFs, we assumed an 80 percent reduction in zero-mile emission rates for both THC and CO for 2007-2009 model years. The derivation of the T&M effects for 2007-2009 model years are presented in Table 2-22 and discussed in Appendix Section B.9. As shown in Figure 2-42, the CO emission rates developed using this assumption are significantly lower than the model year 2010 and later emission rates that were developed based on the HDIUT data, and should be re-evaluated in future versions of MOVES.

### 2.1.3.2 2010 and Later Model Years

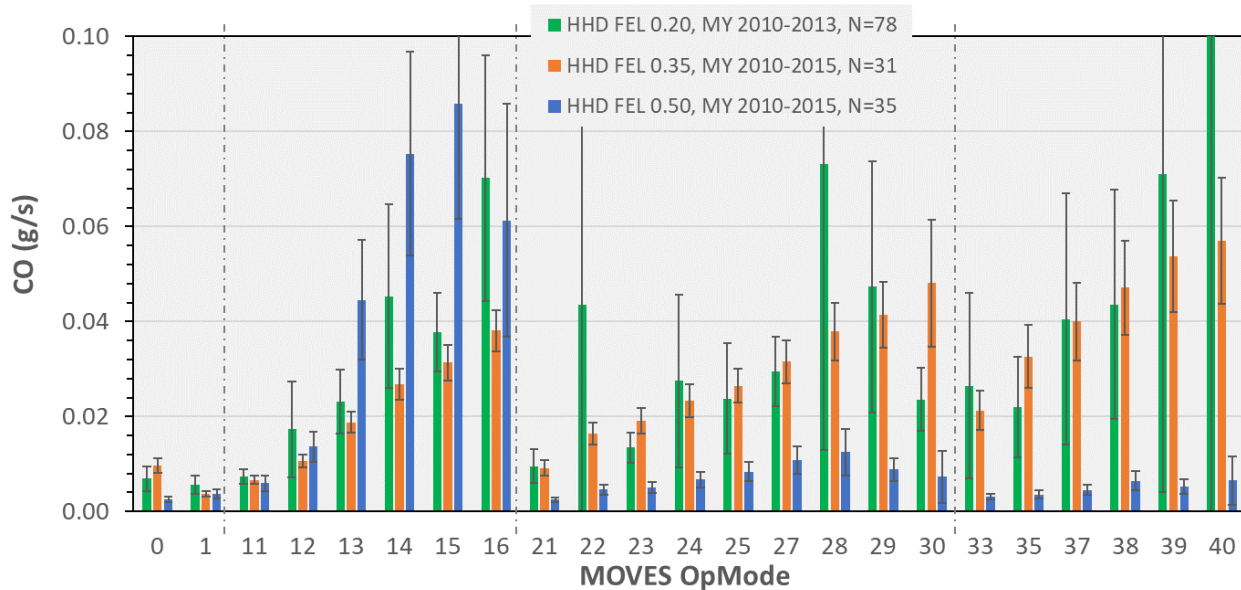
We used the MY 2010+ HDIUT data set, using the same vehicles as used for NO<sub>x</sub> and described in Section 2.1.1.1 and Table 2-2. The HDIUT dataset includes vehicles in the HHD, MHD, LHD45, LHD2b3 and Urban Bus regulatory classes. The HDIUT emission measurements are made using instruments that conform to the requirements described in 40 CFR Part 1065, which require the use of a flame ionization detector (FID) for measuring total hydrocarbons (THC)<sup>56</sup> and a non-dispersive infrared (NDIR) analyzer for carbon monoxide (CO)<sup>57</sup>

The THC and CO emission rates have more uncertainty than the NO<sub>x</sub> emission rates, which suggests a less direct correlation of THC and CO to STP. Nevertheless, we followed the analysis methodology used for MY 2010+ NO<sub>x</sub> rates as described in Sections 1.6 (calculation of STP and

assignment of operating modes), 2.1.1.5 (calculation of mean emission rates), 2.1.1.5.1 (NO<sub>x</sub> FEL groups) and Appendix G (selection of  $f_{scale}$ ). Figure 2-32 and Figure 2-33 display the HHD THC and CO emission rates estimated from the HDIUT data by the NO<sub>x</sub> FEL Groups used to develop the MY 2010-2013 emission rates. Comparisons of the THC and CO emission rates by NO<sub>x</sub> FEL Groups for the LHD and MHD regulatory classes are provided in Appendix H. These comparisons show that there are significant differences among the emission rates in different NO<sub>x</sub> FEL groups for THC emissions. The THC emission rates in the 0.2 and 0.35 NO<sub>x</sub> FEL group are lower than the THC emission rates from the vehicles in the 0.5 NO<sub>x</sub> FEL groups for each regulatory class, with the differences being the most significant for MHD (Figure 7-9) and especially HHD (Figure 2-32). For CO, there is not a consistent trend among the different NO<sub>x</sub> FEL groups and regulatory classes. Regardless, we have analyzed the CO emission rates using the NO<sub>x</sub> FEL groups for consistency.

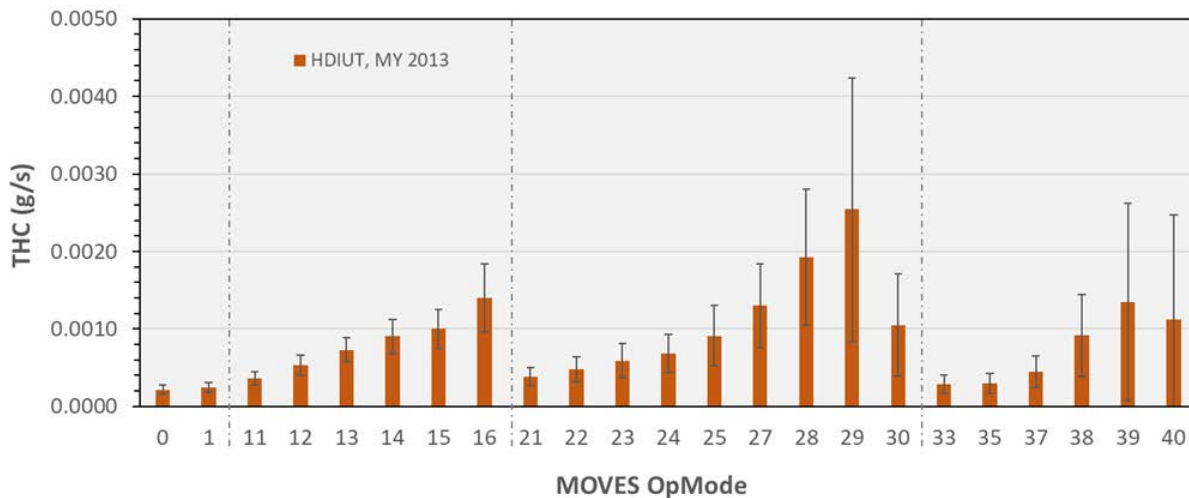


**Figure 2-32 Average HHD THC Emission Rates by Operating Mode for the 0.2 NO<sub>x</sub> FEL for MY 2010-2013 and the 0.35 and 0.5 NO<sub>x</sub> FEL for MY 2010-2015. Error Bars are 95% Confidence Intervals of the Mean**

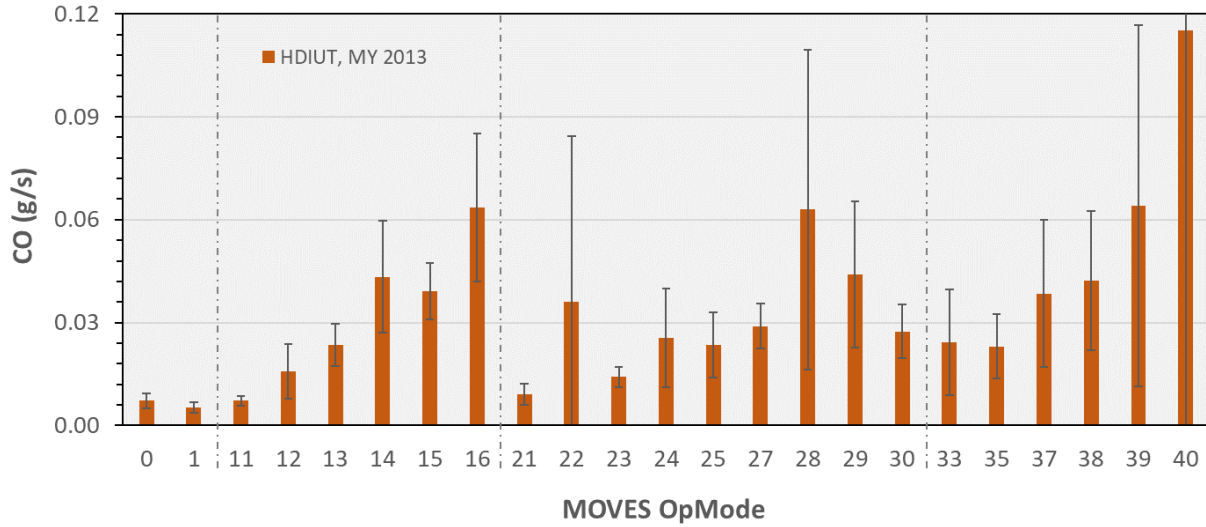


**Figure 2-33 Average HHD CO Emission Rates by Operating Mode for the 0.2 NO<sub>x</sub> FEL for MY 2010-2013 and the 0.35 and 0.5 NO<sub>x</sub> FEL for MY 2010-2015. Error Bars are 95% Confidence Intervals of the Mean**

Figure 2-34 and Figure 2-35 display the production-weighted average emission rates for THC and CO emissions for model year 2013 HHD trucks. Production-weighted averages are calculated for each model year between model year 2010 and 2018 using the production volumes displayed in Figure 2-12.

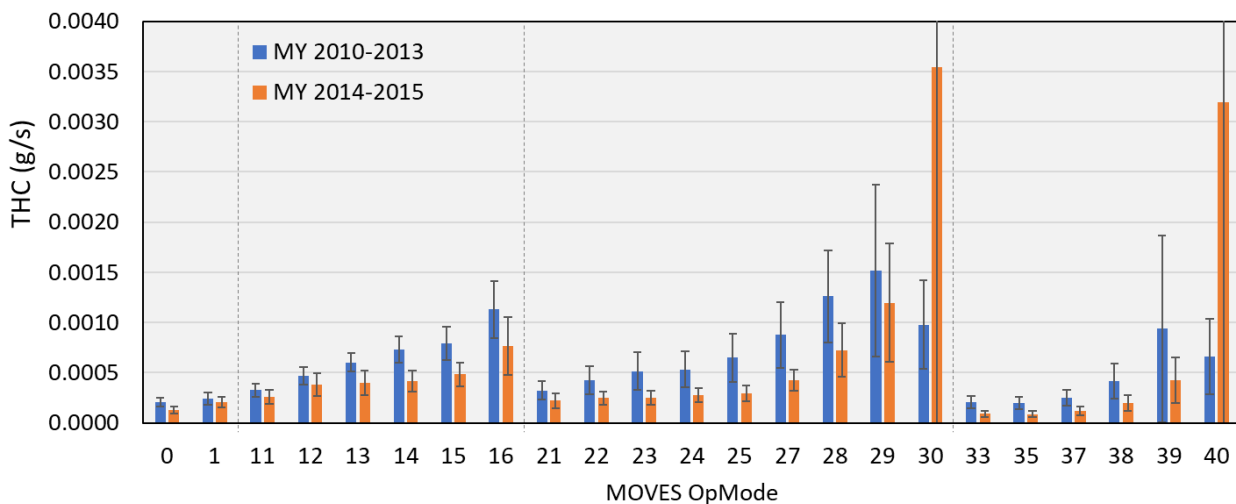


**Figure 2-34 THC Emissions by Operating Mode from HHD Trucks for Model Year 2013. Error Bars represent the 95 percent confidence interval of the Mean**

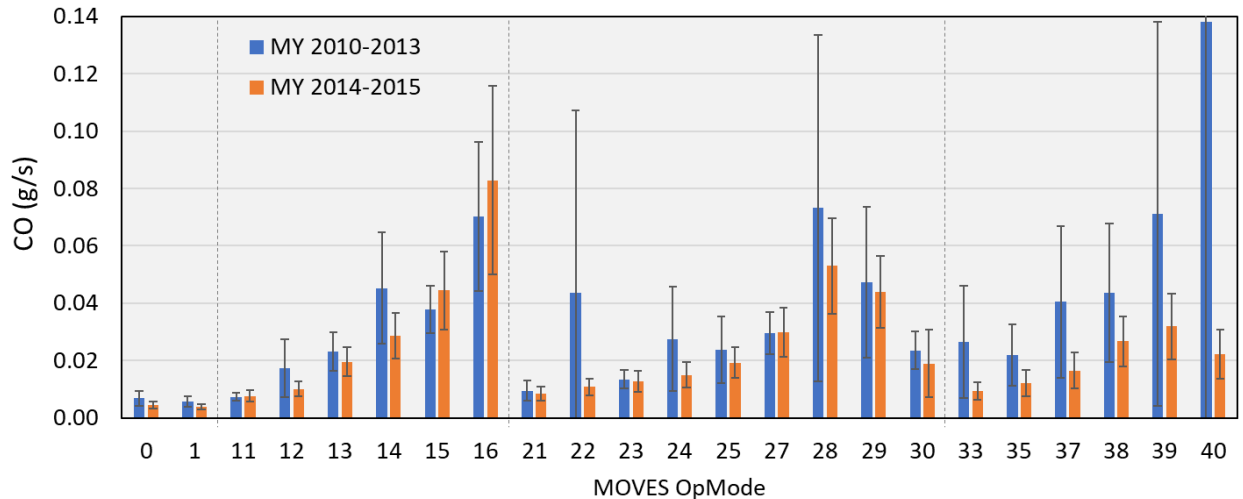


**Figure 2-35 CO Emissions by Operating Mode from HHD Trucks for Model Year 2013. Error Bars represent the 95 percent confidence interval of the Mean**

Figure 2-36 and Figure 2-37 display the comparison of the MY 2010-2013 and MY 2014-2015 groups within the HHD 0.2 NO<sub>x</sub> FEL Groups. In general, the newer vehicles (MY 2014-2015) have lower THC and CO emission rates than the corresponding MY 2010-2013 emission rates. Similar model year trends are observed for LHD THC emissions, and MHD THC and CO emissions in Appendix H. As discussed in Section 2.1.1.5.2 regarding NO<sub>x</sub> emissions, we attribute the model year differences within the 0.2 NO<sub>x</sub> FEL Group to improved emission control hardware and engine and aftertreatment operation.



**Figure 2-36 THC emission rates for the MY 2010-2013 and MY 2014-2015 vehicles in the HHD 0.20 NO<sub>x</sub> FEL Group**



**Figure 2-37 CO emission rates for the MY 2010-2013 and MY 2014-2015 vehicles in the HHD 0.20 NO<sub>x</sub> FEL Group**

LHD2b3 and LHD45 emission rates are based on the vehicles with “LHD” service class in the HDIUT data set. Urban Bus emission rates are based on HHD vehicles in the HDIUT data set. MHD and HHD emission rates are based on the emission rates from those vehicle classes. The HDIUT data set predominantly contains vehicles in the 0-3 age group with only a handful of vehicles in the 4-5 age group. Since the HDIUT data is measured and submitted by the manufacturer and the test vehicles are required to be free of any tampering or mal-maintenance, we can safely assume that they represent zero-mile vehicles for the purpose of assigning base rates and applying the tampering and mal-maintenance effects.

A comparison of HDIUT-based THC and CO emission rates for MY 2010+ heavy-duty vehicles by regulatory class are shown in Figure 2-41 and Figure 2-42, respectively. The THC rates, generally low for diesel vehicles, are comparable to MY 2007-2009 rates for both MHD and HHD. However, for CO, the HHD rates for MY 2010+ are significantly higher compared to MY 2007-2009, but are comparable to the pre-2007 data which are based on emission measurements. The variation in the 2010-2018 rates reflects the model year variation in the production volume by NO<sub>x</sub> FEL group, and use of the different 0.2 FEL NO<sub>x</sub> model year group between 2010-2013 and 2014 and later.

In the 2017 review of a draft version of this report,<sup>14</sup> we received a comment that single-cell-NDIR-based CO measurements suffer from severe drift that is not corrected by zero and span checks because the calibration gases are dry, while vehicle tailpipe exhaust gases are not dry. Based on the HDIUT data, it is not possible for us to determine if MY 2010+ CO emission rates are affected by the alleged drift in the CO measurements. We looked at the CO emissions for each of 93 vehicles in the HHD 0.20 FEL group (from the 2010-2016 selection years) and confirmed the high average CO rate is not due to a few outliers. Further, the CO emission rate for the MHD and LHD vehicles is significantly lower (see Figure 2-42). Based on the available data and trends, we are unable to confirm whether or not the high CO emissions for the HHD vehicles is real or an artifact of CO sensor drift. In Section 2.1.5, we demonstrated that the fleet-average heavy-duty CO emission rate estimates from MOVES compare well with measurements from heavy-duty exhaust plume capture and tunnel measurement campaigns conducted in 2015 and 2017, which increased our confidence

that the CO emission rates measured from HDIUT are reasonable. Thus, we decided to accept the reported HDIU CO emission rates as valid.

### 2.1.3.3 Tampering and Mal-maintenance

For all model years, we applied tampering and mal-maintenance effects to adjust emissions from the measured age to all age groups, lowering emissions for younger ages and raising them for older ages, using the methodology described in Appendix B. We applied the tampering and mal-maintenance effects shown below in Table 2-22 to CO and THC.

**Table 2-22 Tampering and Mal-maintenance Effects for THC and CO over the Useful Life**

Model years	Increase in THC and CO Emissions (%)
Pre-2003	300
2003 – 2006	150
2007 – 2009	150
2010 – 2012 <sup>1</sup>	29 (HHD, MHD, LHD45, and Bus) 22 (LHD2b3)
2013+	22

Note:

<sup>1</sup> LHD2b3 achieve full OBD adoption in MY 2010. HHD, MHD, LHD45, and Bus are at partial (33%) and full OBD adoption in MY 2010-2012 and MY 2013, respectively.

While LHD2b3, LHD45 and MHD vehicles share the same pre-2010 MY fully deteriorated emission rates for THC and CO, they deteriorate differently as they age. Table B-3 estimates the degree of T&M that occurs by age by using the warranty and full useful life requirements for each heavy-duty regulatory class with the average mileage accumulation rates. We multiplied these increases by the T&M age-based adjustment factors shown in Table B-3 and applied the result to the zero-mile (or age 0) emissions rate to get the emissions rate by age group using Equation 7-3.

Figure 2-38 and Figure 2-39 show THC and CO emission rates by age group. Due to our projections of T&M effects, there are large increases as a function of age. Additional data collection would be valuable to determine if real-world deterioration effects are consistent with those in MOVES.



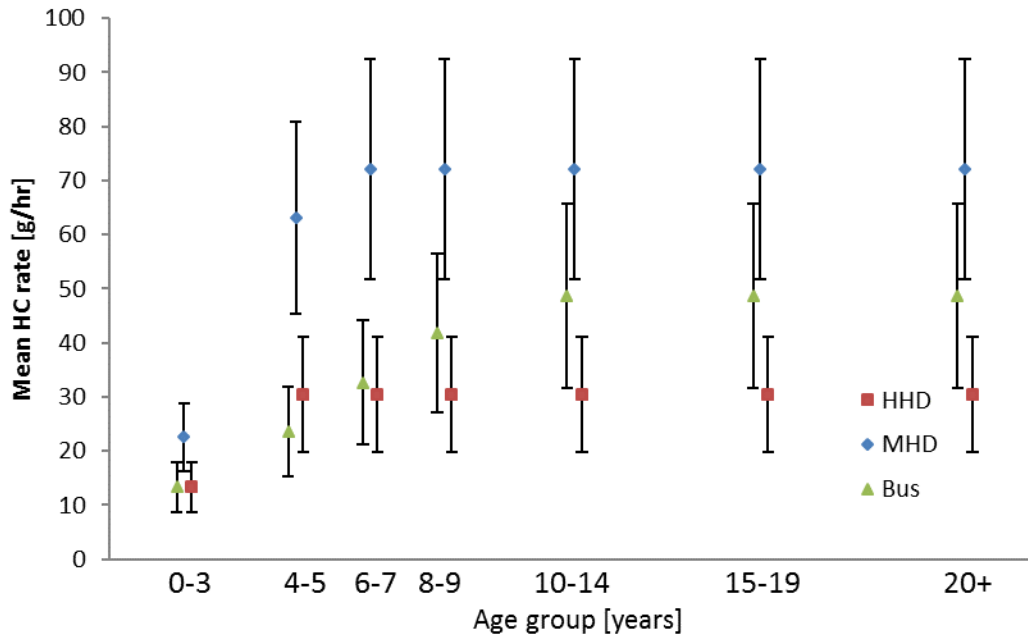


Figure 2-38 THC Emission Rates [g/hr] by Age Group for Model Year 2002 and Operating Mode 24. Error Bars Represent the 95 Percent Confidence Interval of the Mean

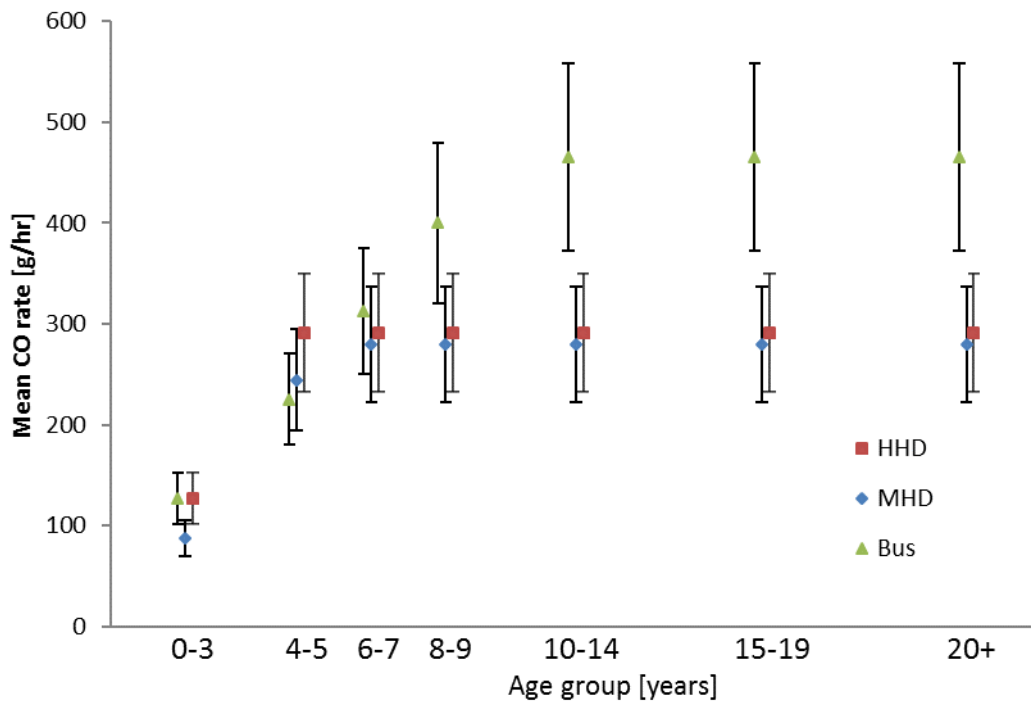


Figure 2-39 CO Emission Rates [g/hr] by Age Group for Model Year 2002 and Operating Mode 24. Error Bars Represent the 95 Percent Confidence Interval of the Mean

#### 2.1.3.4 Model Year Trends

Figure 2-40 through Figure 2-42 display the THC and CO emission rates by model year and regulatory class for age group 0-3 estimated in grams per mile (g/mile) using nationally representative operating mode distributions and average speeds. As discussed in Section 2.1.1.7, some of the minor variation in the gram per mile emission rates within the model year groups and between regulatory classes are due to differences in operating mode distributions. Differences in the emission rates for age group 0-3 between regulatory classes are also due to different application of the T&M adjustment factors (Section 2.1.3.3). For example, as discussed in Section 2.1.3.1.3, the zero-mile MY 2003-2006 emission rates by operating mode are equivalent for HHD, MHD, and Urban Bus, but the T&M adjustment factors are applied differently for each regulatory class, and the operating mode distributions are different, resulting in the different gram per mile emission rates observed for 2003-2006 in Figure 2-40 and Figure 2-42.

The MY 2007–2009 emission rates reflect the use of diesel oxidation catalysts and are derived by reducing the CO and THC emissions in MY 2003-2006 by 80 percent and applying the model-year and regulatory class specific T&M adjustment factors. For MY 2010–2018, the significant variation in the emission rates by model year are due to the model year specific production volumes of the NO<sub>x</sub> FEL Group and the model year split of the 2010-2013 and 2014 and later 0.2 NO<sub>x</sub> FEL group (Section 2.1.1.5.2 and Section 2.1.3.2). For example, the spike in THC emissions observed in the 2010 model year HHD vehicles (Figure 2-41) is explained by the high THC emissions of the 0.5 NO<sub>x</sub> FEL group (Figure 2-32), and the high production volumes of the 0.5 NO<sub>x</sub> FEL engines in MY 2010 (~50% of the total HHD, see Figure 2-12).

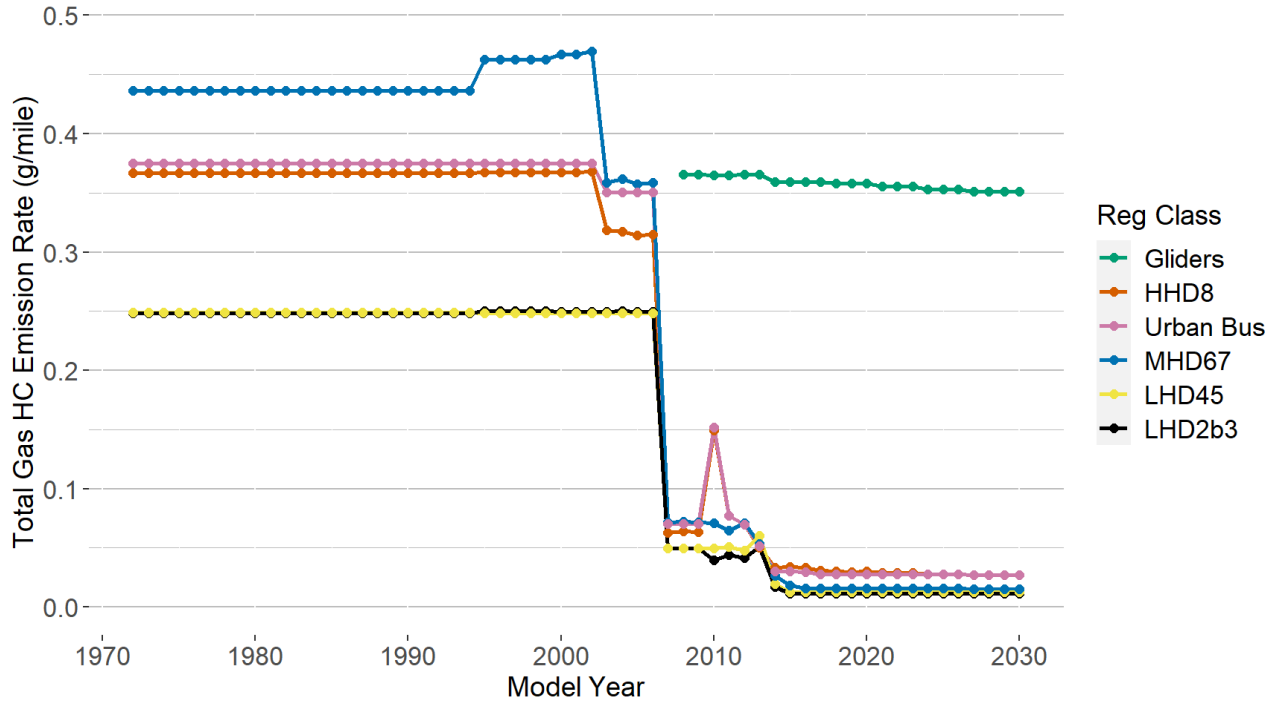


Figure 2-40 Heavy-duty Diesel THC Emission Rates (g/mile) for the 0-3 Age Group by Regulatory Class using Nationally Representative Operating Mode Distributions

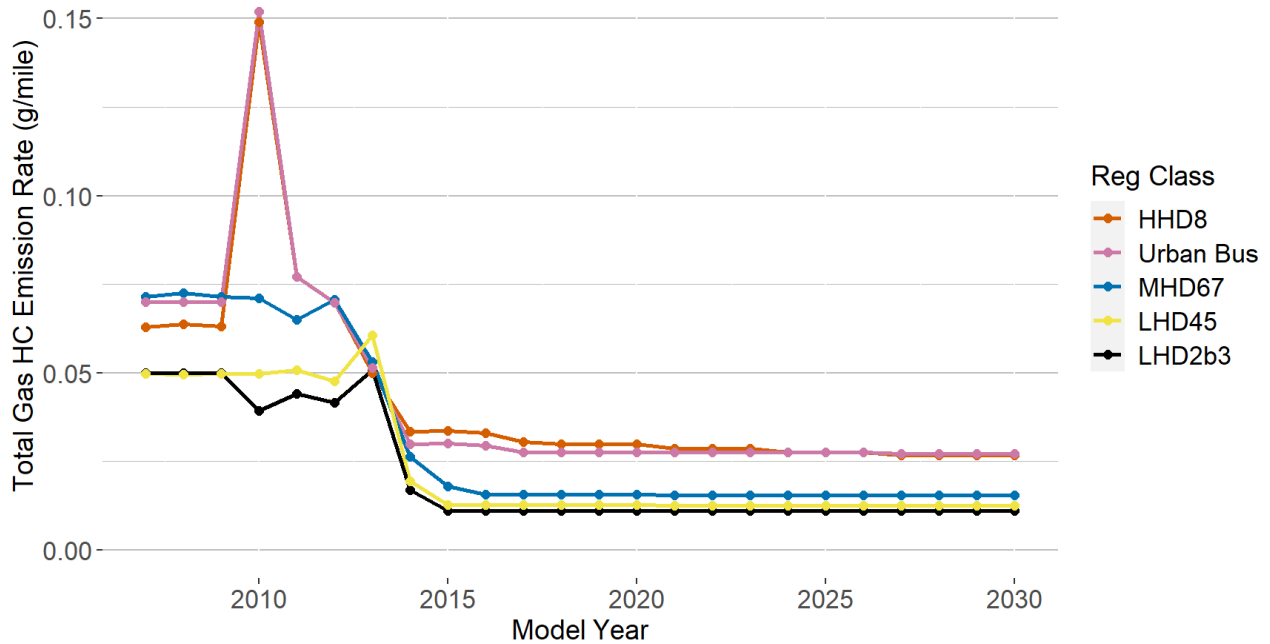
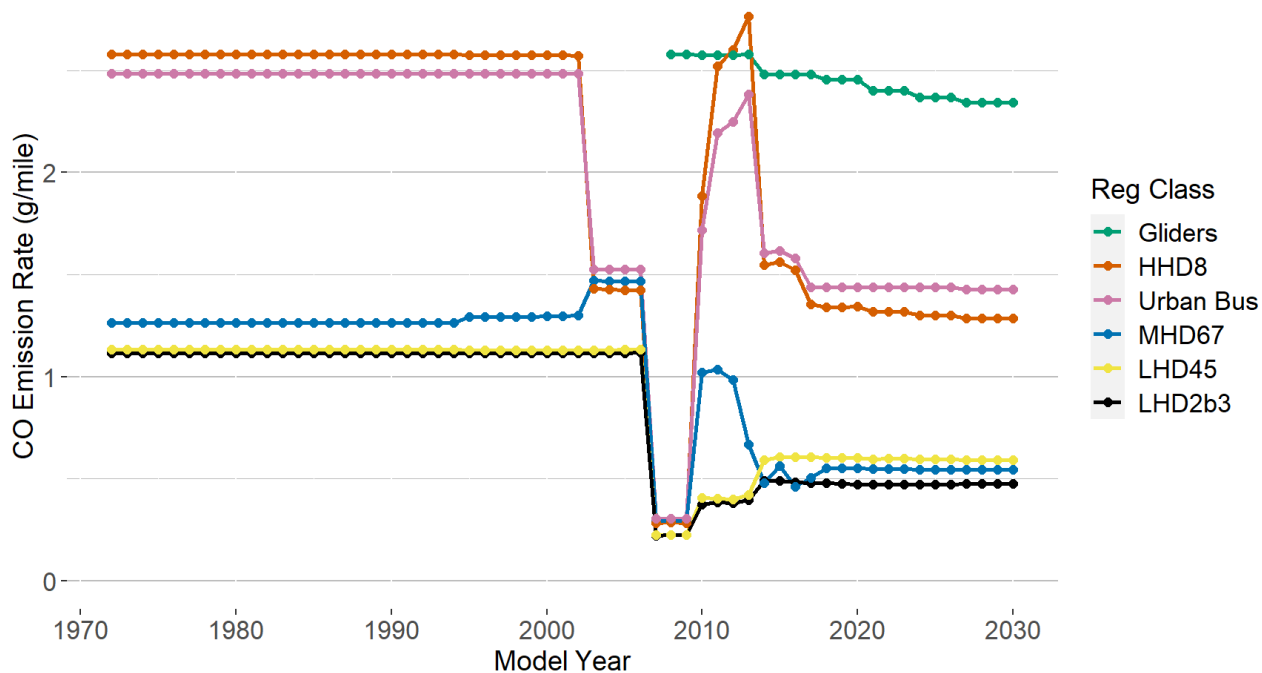


Figure 2-41 Heavy-duty Diesel THC Emission Rates (g/mile) for the 0-3 Age Group by Regulatory Class using Nationally Representative Operating Mode Distributions (Model Year 2007-2030 only)



**Figure 2-42 Heavy-duty Diesel CO Emission Rates (g/mile) for the 0-3 Age Group by Regulatory Class using Nationally Representative Operating Mode Distributions**

## 2.1.4 Energy

### 2.1.4.1 1960-2009 Model Years

#### 2.1.4.1.1 LHD

In MOVES3, the energy rates for LHD (LHD2b3 and LHD45) for pre-2010 MY diesel vehicles are unchanged from MOVES2010a. In MOVES2010, the energy rates for LHD2b3 regulatory class, along with the light-duty regulatory classes (regClassIDs 20 and 30), varied by fueltype, model year group, engine technology, and “size weight fraction” as discussed in the MOVES2010a energy updates report.<sup>58</sup> The energy rates in MOVES2010a were simplified to be a single set of energy rates for each regulatory class, fuel type and model year combination by weighting across engine size, engine technology, and vehicle weight according to the default population in the MOVES2010 sample vehicle population table. The resulting CO<sub>2</sub> (g/mile) emission rates and fuel economy values (miles per gallon) calculated from the energy rates using nationally representative operating mode distributions and average speeds are shown in Figure 2-46 and Figure 2-47. Because this approach uses highly detailed data, coupled with information on the vehicle fleet that varies for each model year, model year variability was introduced into the energy rates used in MOVES.

#### 2.1.4.1.2 MHD, Urban Bus, and HHD

The data used to develop NO<sub>x</sub> rates was used to develop running-exhaust energy rates for the MHD, Urban Bus, and HHD vehicles. The energy rates were based on the same data (Section

2.1.1.1), STP structure and calculation steps as in the NO<sub>x</sub> analysis (Sections 2.1.1.3 and 2.1.1.4); however, unlike NO<sub>x</sub>, we did not classify the energy rates by model year, regulatory class, or by age, because neither variable had a significant impact on energy rates or CO<sub>2</sub>.

In MOVES, CO<sub>2</sub> emissions were used as the basis for calculating energy rates. To calculate energy rates (kJ/hour) from CO<sub>2</sub> emissions (Equation 2-21), we used a heating value (HV) of 138,451 kJ/gallon and CO<sub>2</sub> fuel-specific emission factor (*f<sub>CO2</sub>*) of 10,180 g/gallon<sup>59</sup> for conventional diesel fuel.

$$\bar{r}_{energy} = \bar{r}_{CO_2} \frac{HV}{f_{CO_2}} \quad \text{Equation 2-21}$$

The energy rates for the MHD, Urban Bus, and HHD vehicle classes are shown in Figure 2-43. Compared to other emissions, the uncertainties in the energy rates are smaller, in part because there is no classification by age, model year, or regulatory class. Thus, the number of vehicles used to determine each rate is larger, providing for a greater certainty of the average mean energy rate.

Operating mode-based energy consumption rates are the same across MHD, Urban Bus, and HHD regulatory classes. However, the distribution of time spent in the operating mode varies between these regulatory classes based on differences in their activity and tractive power demand. Thus, the CO<sub>2</sub> (g/mile) emission rates and fuel economy values (miles per gallon) calculated from the energy rates using nationally representative operating mode distributions differ by regulatory class as shown in Figure 2-46 and Figure 2-47.

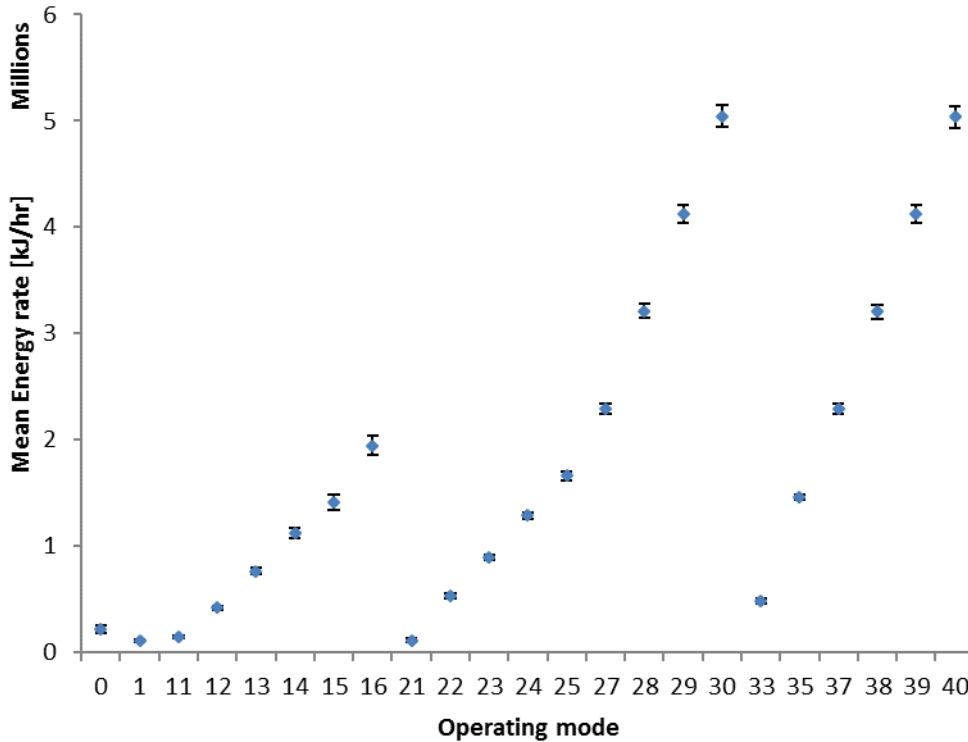
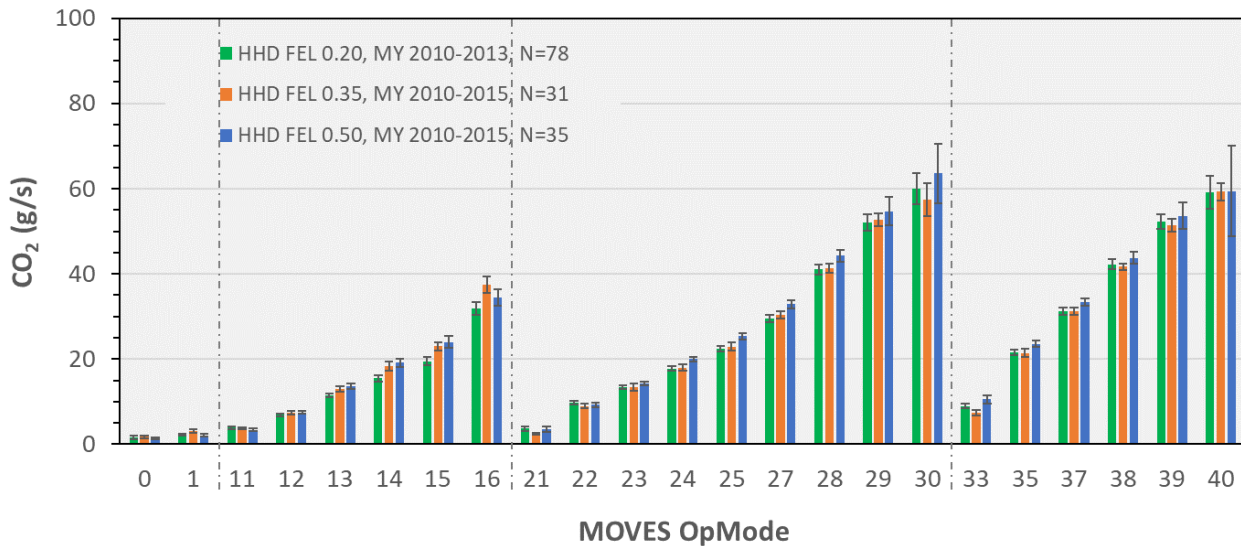


Figure 2-43 Diesel running exhaust energy rates for MHD, HHD, and Urban Buses for 1960-2009 model years. Error bars represent the 95 percent confidence interval of the mean

2.1.4.2 2010-2013 Model Years

The MY 2010+ HDIUT dataset described in Section 2.1.1.1 and Table 2-2 included CO<sub>2</sub> emissions data, which was used to update the energy rates. The energy rates are derived using the CO<sub>2</sub> rates and the conventional diesel specific values for carbon content (0.0202 g/KJ) and a HV of of 138,451 kJ/gallon, yielding a CO<sub>2</sub> fuel-specific emission factor ( $f_{CO_2}$ ) of 10,255 g/gallon. MOVES uses these same values to calculate CO<sub>2</sub> emissions from the energy rates of vehicles using conventional diesel fuel – this methodology is described in the MOVES GHG and Energy Consumption report<sup>3</sup>.

The 2010-2013 model year energy rates were calculated using the NO<sub>x</sub> FEL production volume and model year group splits used for estimating the MY 2010+ NO<sub>x</sub> rates as described in Section 2.1.1.5. The energy rates for the 0.2 NO<sub>x</sub> FEL group are based only on MY 2010-2013 vehicles. The energy rates for the 0.35 and 0.5 NO<sub>x</sub> FEL group were developed using vehicles sampled between 2010-2016 model years. Figure 2-44 shows the mean HHD CO<sub>2</sub> emission rates for the NO<sub>x</sub> FEL Groups used to estimate the MY 2010-2013 emission rates. As shown, CO<sub>2</sub> emission rates are a strong function of STP operating mode, and there is significantly less variability in the CO<sub>2</sub> emission rates between the sampled vehicles compared to other pollutants, as evidenced by the small confidence intervals. Even though there is little difference between the CO<sub>2</sub> emission rates among the different FEL groups, we used the FEL production volume and model years splits to estimate the CO<sub>2</sub> emissions, to be consistent with our analysis of the THC, CO, and NO<sub>x</sub> emission rates.



**Figure 2-44 Average HHD CO<sub>2</sub> Emission Rates by Operating Mode for the 0.2 NO<sub>x</sub> FEL for MY 2010-2013 and the 0.35 and 0.5 NO<sub>x</sub> FEL for MY 2010-2015. Error Bars are 95% Confidence Intervals of the Mean.**

As shown in Table 2-23, the majority of vehicles within the NO<sub>x</sub> FEL groups of 0.35 and 0.5 include MY 2010-2013 vehicles, for both HHD and MHD vehicles. As discussed in the next subsection, we expect improved energy efficiencies in MY 2014 and later vehicles due to the phase-in of the Phase 1 Heavy-duty Greenhouse Gas Emission Standards. Due to the small sample of

vehicles in the 0.35 and 0.5 NO<sub>x</sub> FEL groups, we assume that the MY 2010-2016 energy rates are representative of both the MY 2010-2013 and the 2014-2016 model year groups.

**Table 2-23 HDIU Vehicles with Valid CO<sub>2</sub> Measurements By Regulatory Class, Model Year Group and NO<sub>x</sub> FEL Group**

Reg Class	Model Year Group	NO <sub>x</sub> FEL Group			Total Valid	Tested Vehicles
		0.2	0.35	0.5		
LHD	2010-2013	52	0	10	62	64
	2014-2016	27	0	5	32	32
MHD	2010-2013	21	23	9	53	55
	2014-2015	19	0	0	19	19
HHD	2010-2013	78	26	35	139	139
	2014-2015	44	5	0	49	55

Using this method, the energy rates for each model year are unique based on NO<sub>x</sub> FEL based production volume weighting, as can be observed in the model year variability among the MY 2010-2013 CO<sub>2</sub> (g/mile) emission rates and fuel economy values (miles per gallon) shown in Figure 2-46 and Figure 2-47.

#### 2.1.4.3 2014-2060 Model Years

##### 2.1.4.3.1 LHD45, MHD, Urban Bus, and HHD Energy Rates

In developing the MY 2014-2060 running energy rates for LHD45, MHD, Urban Bus, and HHD, we also used the NO<sub>x</sub> FEL groups, model year groups, and production volume weights as discussed in the previous section (Section 2.1.4.2). The MY 2014-2018 running energy rates were calculated as a weighted average using the MY 2014-2015/2016 rates from the 0.2 NO<sub>x</sub> FEL group, and the MY 2010-2016 rates from the 0.35 and 0.5 NO<sub>x</sub> FEL groups. Although the 0.35 and 0.5 NO<sub>x</sub> FEL groups contain measurements from MY 2010-2013 vehicles (Table 2-23), applying the MY-specific production volume weighting of the FEL groups means that the MY 2014-2018 emission rates are primarily or entirely based on the data from the MY 2014-2015/2016 vehicles in the 0.2 NO<sub>x</sub> FEL group. The MY 2014-2018 running energy rates developed in this step are considered the “baseline” – the reductions in energy rates expected from the Medium- and Heavy-Duty Greenhouse Gas (GHG) Phase 1 Rule<sup>60</sup> were applied to the “baseline” energy rates as described below.

MOVES accounts for the improved fuel efficiency achieved by the HD GHG Rulemakings in two ways. First, the running, start, and extended idle rates for total energy consumption are reduced to be consistent with the HD GHG rules. Second, the truck weights and road-load coefficients are updated to reflect the lower vehicle curb weights through lightweighting of materials, lower resistance tires, and improved aerodynamics of the vehicle chassis. Vehicle weights and road-load coefficients are discussed in the Population and Activity Report.<sup>9</sup>

The HD GHG Phase 1 rule<sup>60</sup> was implemented starting with 2014 model year and increased in stringency through model year 2018. The reductions in start and running energy rates reflect the improvements expected from improved energy efficiency in the powertrain. The estimated

reductions for heavy-duty diesel energy rates from the HD GHG Phase 1 rule are shown in Table 2-24.

In MOVES3, the MY 2014-2016 running energy rates were not adjusted for the HD GHG Phase 1 rulemaking, because the impact of Phase 1 is assumed to be included in the measurements from the MY 2014-2015/2016 vehicles sampled from the HDIU program. Instead, we renormalized the Phase 1 GHG reductions using the MY 2014-2016 as the baseline using Equation 2-22.

$$\begin{aligned} & \text{Renormalized Phase 1 reductions in year}_i \\ &= 1 - \frac{1 - (\text{reductions in year}_i)}{1 - (\text{Average reductions in 2014 thru 2016})} \end{aligned} \quad \text{Equation 2-22}$$

For example, the renormalized reductions for LHD and MHD in 2017-2020 are calculated as:

$$\begin{aligned} & \text{Renormalized Phase 1 reductions for LHD and MHD in 2017 thru 2020} \\ &= 1 - \frac{1 - (9\%)}{1 - (5\%)} = 1 - \frac{91\%}{95\%} = 1 - 96\% = 4\% \end{aligned} \quad \text{Equation 2-23}$$

We applied the renormalized reductions to estimate the MY 2017 and later running energy rates, as shown in Table 2-24. As discussed in Section 2.2.4, because the start energy rates were not updated with more data from model year 2014-2016 vehicles, the reduction in energy consumption from starts due to HD GHG Phase 1 rule was modeled by directly using the reductions estimated from the rule.

**Table 2-24 Estimated Reductions in Diesel Engine Energy Consumption Rates from the HD GHG Phase 1 Program<sup>61</sup>**

Regulatory Class	Fuel	Model Years	Estimated Reduction from the MY 2013 Baseline (applied to starts)	MOVES3 Renormalized Reductions to MY 2014-2016 Energy Rates (applied to running)
HHD and Urban Bus	Diesel	2014-2016	3%	-
		2017	6%	3%
LHD and MHD	Diesel	2014-2016	5%	-
		2017-2020	9%	4%

MOVES3 also incorporates the Medium- and Heavy-Duty GHG Phase 2 rule.<sup>62</sup> The Phase 2 program begins in 2018 model year for trailers and in 2021 for the other categories, while phasing in through model year 2027. These Phase 2 standards continue indefinitely after model year 2027. The programs break the diverse truck sectors into three distinct categories, including:

- Line haul tractors and trailers (combination trucks source types in MOVES)
- Heavy-duty pickups and vans (passenger truck and light-commercial trucks)
- Vocational trucks (buses, refuse trucks, motorhomes, single-unit trucks)



The Phase 2 Rule set separate standards for engines and vehicles and ensured improvements in both. It also set separate standards for fuel consumption, CO<sub>2</sub>, N<sub>2</sub>O, CH<sub>4</sub> and HFCs.<sup>n</sup>

Because the Phase 2 rulemaking set different standards for vocational vehicles and tractor-trailers and because single-unit vocational vehicles and tractor-trailers are mapped to the same regulatory classes (MHD and HHD) under the default MOVES framework, it was necessary to create a new EmissionRateAdjustment table with sourceTypeID as a primary key. The EmissionRateAdjustment table allows MOVES3 to model the final standards for vocational vehicles and tractor-trailers simultaneously. The EmissionRateAdjustment table includes the following data fields, many shared with the EmissionRate table:

- 1) polProcessID (primary key)
- 2) sourceTypeID (primary key)
- 3) regClassID (primary key)
- 4) fuelTypeID (primary key)
- 5) beginModelYearID (primary key)
- 6) endModelYearID (primary key)
- 7) emissionRateAdjustment
- 8) dataSourceID

Table 2-25 summarizes the energy rate reductions stored in the EmissionRateAdjustment table which are applied to the running rates in MOVES3 for MY 2018 and later heavy-duty diesel vehicles.

---

<sup>n</sup> HFCs are not modeled in MOVES, and the N<sub>2</sub>O and CH<sub>4</sub> standards are not considered technology forcing on emissions.

**Table 2-25 Estimated Reductions in Diesel and CNG Engine Energy Consumption Rates due to the HD GHG Phase 2 Program<sup>62</sup>**

<b>Vehicle Source Type (Source Type ID)</b>	<b>Fuel</b>	<b>Model years</b>	<b>Reduction from MY 2017 Energy Rates</b>
Long-haul Combination Truck (62)	Diesel	2018-2020	1.0%
		2021-2023	7.9%
		2024-2026	12.4%
		2027+	16.3%
Short-haul Combiation Truck (61)	Diesel & CNG	2018-2020	0.6%
		2021-2023	7.4%
		2024-2026	11.9%
		2027+	15.0%
Other Bus, School Bus, Refuse Truck, Single-Unit Short-Haul, Single-Unit Long-Haul, Motorhomes (41, 43, 51, 52, 53, 54)	Diesel & CNG	2021-2023	7.8%
		2024-2026	12.3%
		2027+	16.0%
Transit Bus (42)	Diesel & CNG	2021-2023	7.0%
		2024-2026	11.8%
		2027+	14.4%

Thus, for LHD45, MHD, HHD and Urban Bus, the running energy rates for MY 2018 and later model years are estimated with a chain of calculations starting with the HDIUT-based estimates by operating mode and regulatory class for MY 2018, then reduced by applying the HD GHG Phase 1 reduction in Table 2-24 and further reduced by applying the HDGHG Phase 2 reductions listed in Table 2-25 for model year 2018 and later. The reductions shown in Table 2-25 are a combination of improvements to the engine and other systems excluding aerodynamics and tire rolling resistances. The projected improvements due to aerodynamics and tire rolling resistance are reflected in new road load coefficients, as described in the Population and Activity Report.<sup>9</sup> The reductions in energy use applied from both the Phase 1 and Phase 2 HD rulemakings to the MY 2014-2018 energy rates developed using HDIUT data are displayed in Figure 2-45.

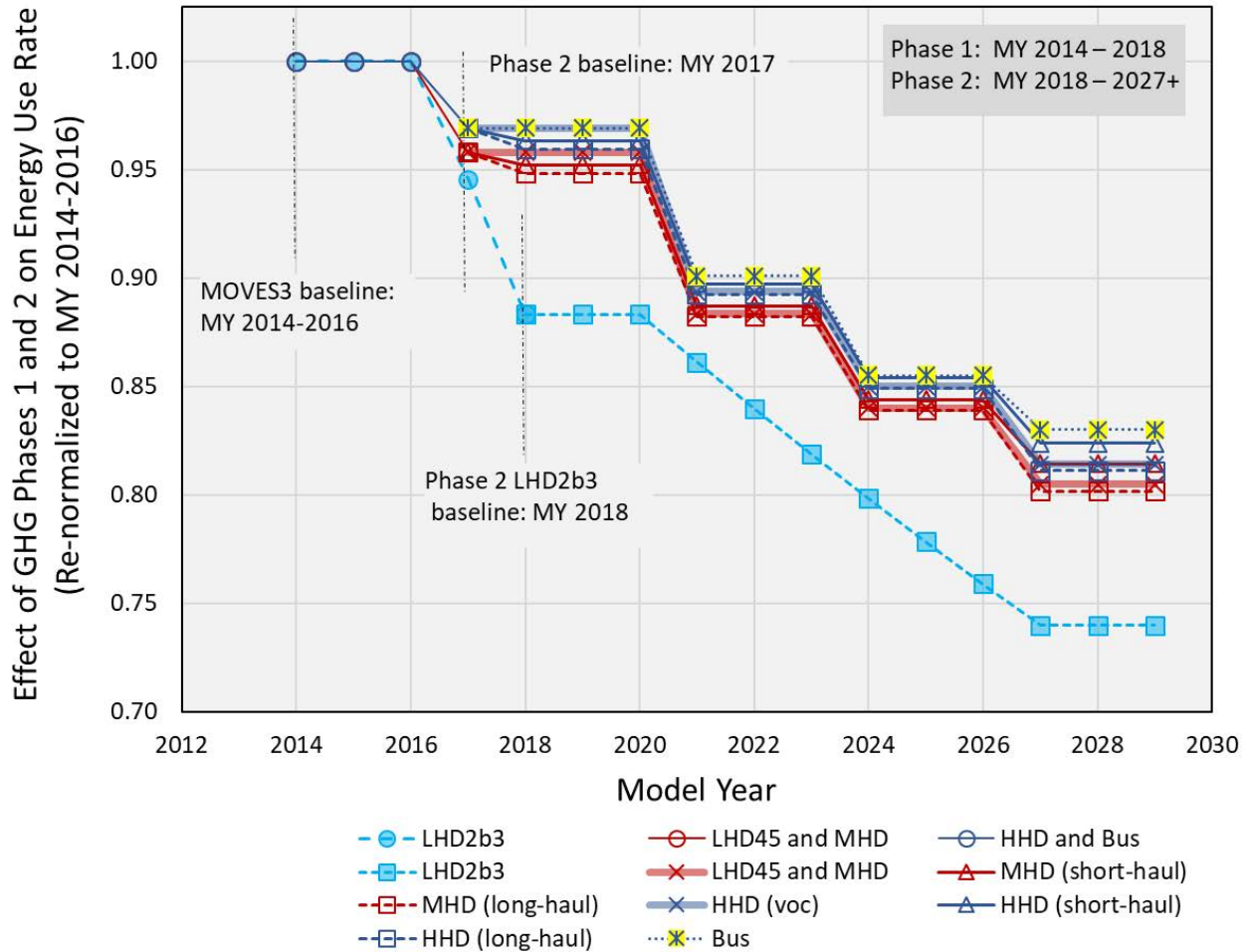


Figure 2-45 HD GHG Phase 1 and Phase 2 rule reductions in running energy consumption rates for LHD2b3, LHD45, MHD, HHD, and Urban Bus diesel vehicles from the MY 2014-2016 baseline used in MOVES3.

#### 2.1.4.3.2 LHD2b3

LHD2b3 energy reductions are modelled slightly differently than the other heavy-duty vehicles. Unlike the HD standards for tractors and vocational vehicles, the HD pickup truck/van standards are evaluated in terms of grams of CO<sub>2</sub> per mile or gallons of fuel per 100 miles. Table 2-26 describes the expected changes in CO<sub>2</sub> emissions for diesel LHD2b3 vehicles due to improved engine and vehicle technologies due to the HD GHG Phase 1 program. The impacts of the HD GHG Phase 1 program on gasoline LHD2b3 energy rates are discussed in Section 3.1.3.2.1.

Because MOVES3 includes energy rate measurements from LHD vehicles for model years 2014-2016, we renormalized the Phase 1 reductions to be adjusted to the 2014-2016 model years using Equation 2-22. The example calculations for LHD2b3 diesel in MY 2018-2020 are provided in Equation 2-24.

$$\begin{aligned} & \text{Renormalized Phase 1 reductions for LHD2b3 in 2018 thru 2020} = \\ & = 1 - \frac{1 - 15\%}{1 - \left(\frac{2.3\% + 3\% + 6\%}{3}\right)} = 1 - \frac{1 - 15\%}{1 - 3.8\%} = 1 - \frac{85\%}{96.2\%} = 1 - 88\% = 12\% \quad \text{Equation 2-24} \end{aligned}$$

Table 2-27 shows the projected improvements in CO<sub>2</sub> emissions due to the HD GHG Phase 2 program for diesel and gasoline LHD2b3 vehicles. Since nearly all HD pickup trucks and vans will be certified on a chassis dynamometer, the CO<sub>2</sub> reductions for these vehicles are not treated as separate engine and road-load reduction components, but represented as total vehicle CO<sub>2</sub> reductions. MOVES models the HD pickup truck/van standards by lowering the energy rates stored in the emissionRate table. No change is made to the road-load coefficients or weights of passenger or light-duty truck source types. Instead of using the EmissionRateAdjustment table, the energy consumption rates for LHD2b3 were lowered by the percentages shown in Table 2-26 and Table 2-27 for the corresponding model years.

The heavy-duty regulations apply to all the vehicles in the LHD2b3 regulatory class, with the exception of medium-duty passenger vehicles (MDPVs). The fuel economy of MDPVs are covered by the Light-duty GHG rule.<sup>63</sup> However, MDPVs make a minor contribution to the population of LHD2b3, and we apply the HD GHG energy reductions to all vehicles within LHD2b3.

**Table 2-26 Estimated Total Vehicle Reductions in Energy Consumption Rates for LHD2b3 Diesel Vehicles due to the HD GHG Phase 1 Program**

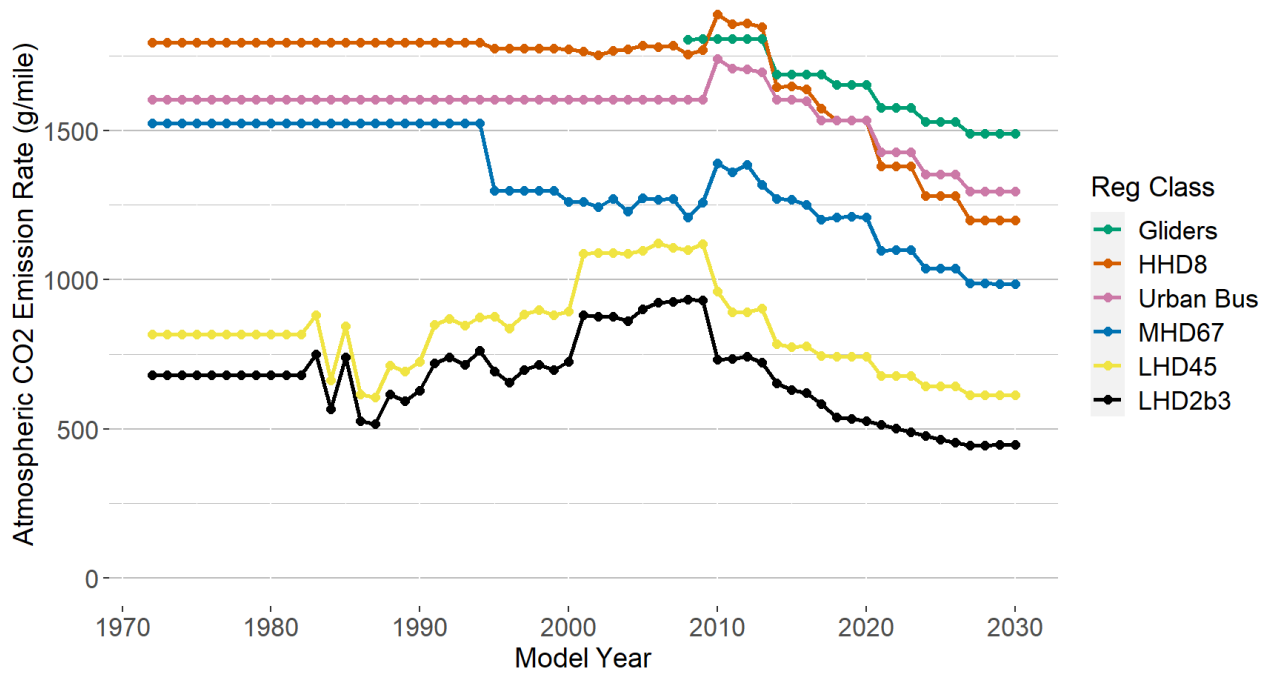
Regulatory Class	Fuel	Model years	Reduction from MY 2013 Energy Rates	MOVES3 Renormalized Reductions to MY 2014-2016 Energy Rates (applied to running)
LHD2b3	Diesel	2014	2.3%	-
		2015	3%	-
		2016	6%	-
		2017	9%	5%
		2018-2020	15%	12%

**Table 2-27 Estimated Total Vehicle Reductions in Energy Consumption Rates for LHD2b3 Diesel and Gasoline due to the HD GHG Phase 2 Program**

Regulatory Class	Fuel	Model years	Reduction from MY 2020 Emission Rates
LHD2b3	Gasoline and Diesel	2021	2.50%
		2022	4.94%
		2023	7.31%
		2024	9.63%
		2025	11.89%
		2026	14.09%
		2027+	16.24%

2.1.4.4 Model Year Trends

Figure 2-46 and Figure 2-47 display the CO<sub>2</sub> (g/mile) emission rates and fuel economy values calculated in MOVES from the energy rates using the carbon content and energy density conversion factors for conventional diesel fuel as documented in the MOVES3 Greenhouse Gas and Energy Report.<sup>3</sup> The CO<sub>2</sub> (g/mile) emission rates and fuel economy values are estimated using nationally representative operating mode distribution and average speed values. The figures show that, since model year 2010, there are decreasing trends in CO<sub>2</sub> (g/mile) with corresponding increases in fuel economy, due to the lower MOVES energy consumption rates as well as the lower source mass values and improved road load coefficients estimated vehicles meeting both Phase 1 and Phase 2 Heavy-Duty Greenhouse Gas Standards. The energy rates by operating mode are constant for model year 2027-2060. However, some of the small differences in CO<sub>2</sub> (g/mile) and fuel economy values observed within model year groups and regulatory classes are due to differences in the nationally representative operating modes across model years due changing fractions of regulatory classes among different source types.



**Figure 2-46. Heavy-duty Diesel CO<sub>2</sub> Emission Rates (g/mile) by Regulatory Class using Nationally Representative Operating Mode Distributions**

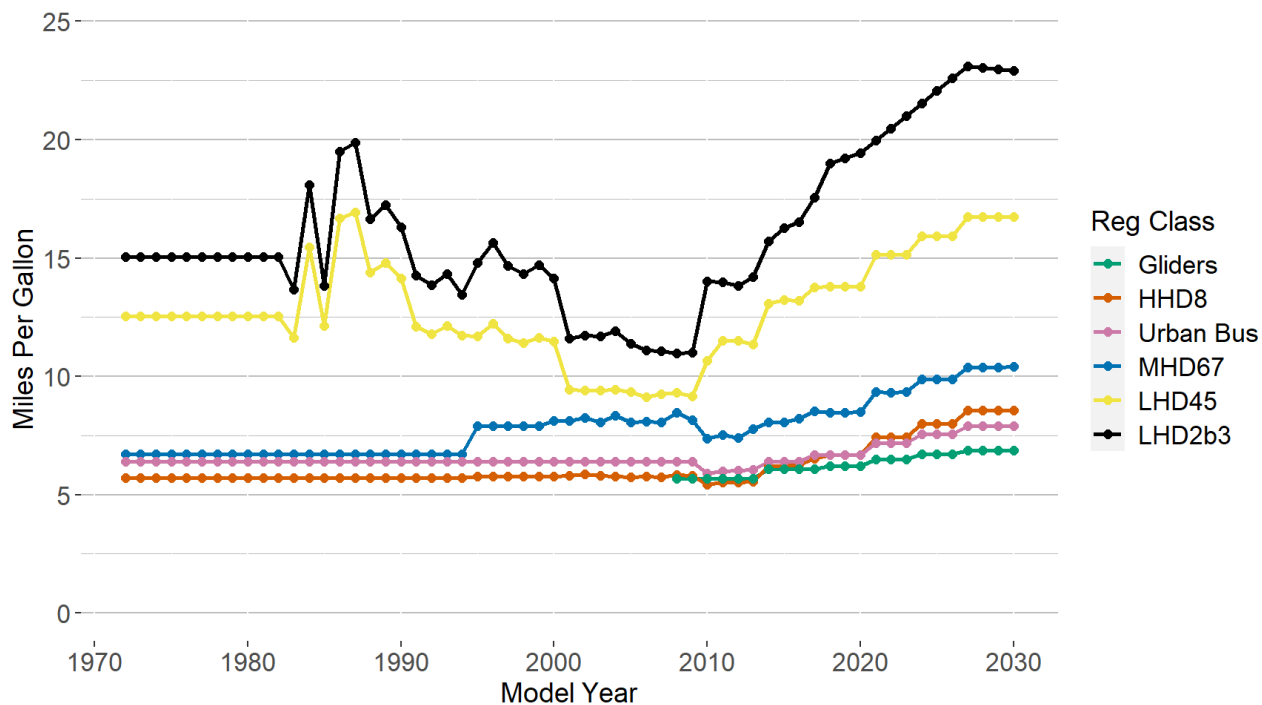


Figure 2-47. Heavy-duty Diesel Fuel Economy (miles per gallon) by Regulatory Class using Nationally Representative Operating Mode Distributions

### 2.1.5 Evaluation of Fleet-average Running Rates with Real-World Measurements

As one evaluation of the MOVES diesel exhaust running rates, Table 2-28 compares MOVES emission rates estimated in fuel-specific units (g/kg-fuel) to fuel-specific emission rates estimated from a remote sensing and tunnel measurements. Haugen et al. (2018) conducted exhaust plume measurements from 1,844 in-use heavy-duty diesel trucks at the Peralta weigh station near Anaheim, CA in 2017, of which over 63% of the fleet were model year 2011 or later. Wang et al. (2019), conducted sampling of the Ft. McHenry Tunnel in Baltimore, MD during winter and summer of 2015. The model year distribution of the Ft. McHenry diesel fleet was not measured. Wang et al. (2018) estimated the heavy-duty emission factors separately from the light-duty vehicles using a linear regression which accounted for the fraction of the fleet is composed of heavy-duty vehicles. The emission rates from both studies are compared to MOVES emission rates estimated from a national scale run with MOVES3 conducted for calendar year 2016 for all on-road heavy-duty diesel vehicles. No effort was made to match the vehicle operation of the studies or to match the fleet and fuel characteristics (model year distribution, regulatory class distribution). As such, the comparison is only intended to be a rough comparison, to assure that MOVES provide estimates that are in the range of feasible values measured from in-use fleets.

Table 2-28 shows that CO emission factors compare quite well between the different studies. The NO<sub>x</sub> values are comparable to the Peralta CA location, but significantly lower than the Ft. McHenry location. THC are also below the Peralta, CA measurements. PM<sub>2.5</sub> is lower than the Ft. McHenry estimates, but within the standard error of the winter measurements, and close to the 95%

confidence range of the summer measurements (approximately two times the standard error). Given the expected differences in vehicle operation and fleet composition, the comparisons increased our confidence that MOVES is estimating representative in-use running emission factors for heavy-duty diesel vehicles.

**Table 2-28. Comparison of MOVES Emissions with Remote Sensing and Tunnel Measurements.**

	Peralta CA 2017 HDV (Haugen et al. 2018)	Winter Ft. McHenry MD 2015 (Wang et al. 2019)	Summer Ft. McHenry MD 2015 (Wang et al. 2019)	MOVES3 National Heavy-duty Fleet 2016
THC	2.2 ± 0.4	NA	NA	0.68
CO	5.9 ± 0.9	4.6 ± 2.0	7.5 ± 2.6	5.2
NO <sub>x</sub>	12.4 ± 0.6	29.6 ± 4.7	17.9 ± 1.4	12.2
PM <sub>2.5</sub>	NA	0.81 ± 0.89	0.61 ± 0.11	0.36

Note: the error terms are the standard error of the mean based on individual vehicle measurements for the Peralta location and sampling periods for the Ft. McHenry Tunnel.

## 2.2 Start Exhaust Emissions

The start process occurs when the vehicle is started and the engine is not fully warmed up. For modeling purposes, we define start emissions as the increase in emissions due to an engine start. Operationally, we estimate difference in emissions between a test cycle with a cold start and the same cycle with a hot start.<sup>9</sup>

As explained in Section 1.5, we define eight stages which are differentiated by soak time length (time duration between engine key off and engine key on) between a cold start (> 720 minutes of soak time) and a hot start FTP (< 6 minutes of soak time). More details on how start emission rates are calculated as a function of soak time, can be found later in this section and in the MOVES light-duty exhaust emission rate report.<sup>8</sup> The impact of ambient temperature on cold starts is discussed in the Emission Adjustments MOVES report.<sup>64</sup>

The next subsections discuss the derivation of heavy-duty diesel start emissions by pollutant and model year group. Start emissions are currently a small contributor to total exhaust emissions from heavy-duty diesel vehicles. No T&M or other age effects are currently applied to the diesel start emissions.

### 2.2.1 THC, CO, and NO<sub>x</sub>

The pre-2010 model year emissions are discussed in Section 2.2.1.1 and 2010+ model year emission rates are discussed in Sections 2.2.1.2.

#### 2.2.1.1 1960-2009 Model Years

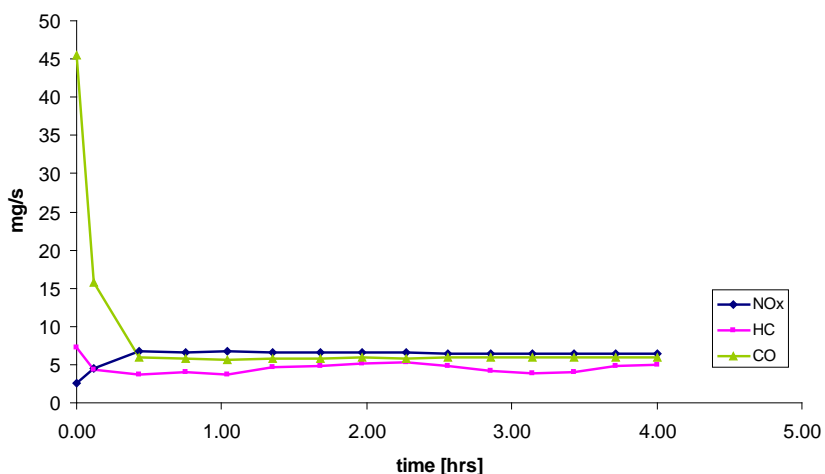
For light-duty diesel vehicles, start emissions are estimated by subtracting FTP bag 3 emissions from FTP bag 1 emissions. Bag 3 and Bag 1 are collected on the same dynamometer cycle, except

that Bag 1 starts with a cold start, and Bag 3 begins with a hot start.<sup>o</sup> A similar approach was applied for LHD vehicles tested on the FTP and ST01 cycles, which also have separate bags measuring cold and hot start emissions over identical drive cycles. Data from 21 LHD diesel vehicles, ranging from model years 1988 to 2000, were analyzed. No classifications were made for model year or age due to the limited number of vehicles. The results of this analysis for THC, CO, and NO<sub>x</sub> are shown in Table 2-29.

**Table 2-29 Average Start Emissions Increases (g/start) for pre-2010 Model Year Light Heavy-Duty Diesel Vehicles for Regulatory Class LHD2b3 and LHD45 (regClassID 41 and 42)**

THC	CO	NO <sub>x</sub>
0.13	1.38	1.68

For pre-2010 model year HHD and MHD trucks, analogous data were unavailable. To provide at least a minimal amount of information, we measured emissions from a 2007 Cummins ISB which is used in both LHD and MHD vehicles on an engine dynamometer at the EPA National Vehicle and Fuel Emissions Laboratory in Ann Arbor, Michigan. Among other idle tests, we performed a cold start idle test at 1,100 RPM lasting four hours, long enough for the engine to warm up. Essentially, the “drive cycle” we used to compare cold start and warm emissions was the idle cycle, analogous to the FTP and ST01 cycles used for LHD vehicles. Emissions and temperature stabilized about 25 minutes into the test. The emission rates through time are shown in Figure 2-48. The biggest drop in emission rate over the test was with CO, whereas there was a slight increase in NO<sub>x</sub> (implying that cold start NO<sub>x</sub> is lower than running NO<sub>x</sub>), and an insignificant change in THC.



**Figure 2-48 Trends in the Stabilization of Idle Emissions from a Diesel Engine Following a Cold Start (from a 2007 Cummins ISB Measured on an Engine Dynamometer)**

<sup>o</sup> As discussed in Section 1.2.2, ideally, bag 3 would not include a start, but only include running emissions. Operationally, we use bag 3 with a hot-start because that is the available data, and we assume that the hot-start emissions are small in comparison to the cold-start emissions, and thus have minimal impact on the cold-start estimate. Our estimates of emissions by soak time in Sections 2.2.3.1 and 2.2.3.2 support this assumption; for pre-2010, hot-start THC and CO emissions are less than 10% of the cold-start emissions, and NO<sub>x</sub> hot-start emissions are less than 20% of cold-start emissions. For 2010+ emissions the hot-start emissions for THC, CO, and NO<sub>x</sub> are less than 1% of the cold-start emissions.



We calculated the area under each curve for the first 25 minutes and divided by 25 minutes to get the average emission rate during the cold start idle portion. Then, we averaged the data for the warm idle portion using the remaining portion of the test (215 minutes). We then calculated the difference between cold start and warm idle over a 25-minute period of the elevated cold starts as shown in Equation 2-25.

$$\begin{aligned}
 \text{Grams per Start} &= \\
 &= \text{stabilization time} \times (\text{cold start average rate} - \text{hot running average rate}) \\
 &= 25 \text{ minutes} \times \left( \sum_{t=0}^{25} \frac{\text{emissions}}{25} - \sum_{t=25}^{240} \frac{\text{emissions}}{215} \right)
 \end{aligned}
 \tag{Equation 2-25}$$

The results are shown in Table 2-30. The measured THC increment is zero. The NO<sub>x</sub> increment is negative since cold start emissions were lower than warm idle emissions.

**Table 2-30. Cold-start Emissions Increases (g/start) in Grams on the 2007 Cummins ISB**

THC	CO	NO <sub>x</sub>
0.0	16.0	-2.3

We also considered NO<sub>x</sub> data from University of Tennessee,<sup>65</sup> which tested 24 trucks with PEMS at different load levels during idling. Each truck was tested with a cold start going into low-RPM idle with air-conditioning on. We again used Equation 2-25 to integrated the emissions over the warm-up period to get the total cold start idling emissions. We calculated the warm idling emissions by multiplying the reported warm idling rate by the stabilization time. We used the stabilization period from our engine dynamometer tests (25 minutes). Then, we subtracted the cold start-idle emissions from the warm idle emissions to estimate the cold start increment. We found that several trucks produced lower NO<sub>x</sub> emissions during cold start (similar to our own work described above), and several trucks produced higher NO<sub>x</sub> emissions during cold start. Due to these conflicting results, and the recognition that many factors affect NO<sub>x</sub> emission during start (e.g., air-fuel ratio, injection timing, etc.), we set the default NO<sub>x</sub> cold-start increment to zero. Table 2-31 shows our final MOVES inputs for HHD and MHD diesel start emissions increases from our 2007 MY in-house testing. Due to the limited data, the emission rate is constant for all pre-2010 model years and ages.

**Table 2-31. MOVES Inputs for Pre-2010 HHD and MHD Diesel Start Emissions (grams/start) for Regulatory Class 46, 47, and 48. No Differentiation by Model Year or Age.**

THC	CO	NO <sub>x</sub>
0.0	16.0	0.0

As discussed in the Emission Adjustments Report<sup>64</sup>, MOVES applies an additive adjustment to diesel THC cold-start emissions for ambient temperatures below 72 F. Thus, despite a pre-2010 baseline THC start emission rate of zero, MOVES estimates positive THC start emissions from heavy-duty diesel vehicles at ambient temperatures below 72 F. No temperature adjustments are

applied to CO, PM<sub>2.5</sub>, or NO<sub>x</sub> diesel start emissions because no clear trend was found with the data.

2.2.1.2 2010-2060 Model Years

The cold start emissions for 2010 model year and later LHD, MHD, and HHD diesel engines have been updated for MOVES3 based on new data. However, because of the small sample size and lack of real-world data, notable uncertainty about real world heavy-duty diesel start emissions remains.

Similar to the approach taken for light-duty vehicles, the cold start emissions are defined as the difference in emissions between a test cycle with a cold start and the same test cycle with a hot start. Heavy-duty diesel engines are certified using the Heavy-Duty Diesel Engine Federal Test Procedure (FTP) cycle<sup>66</sup>. The test procedure for certification requires that manufacturers run the engine over the FTP cycle with a cold start and then repeat the cycle with a warm start. Starting in model year 2016, EPA began collecting certification data that contained separate cold and hot results for each engine certified. The data that was analyzed for this MOVES3 update includes the following engine families from 2016 and 2017 model years shown in Table 2-32.

**Table 2-32 Engine Data Analyzed to Estimate the Cold Start Emission Rates for HD Diesel Engines**

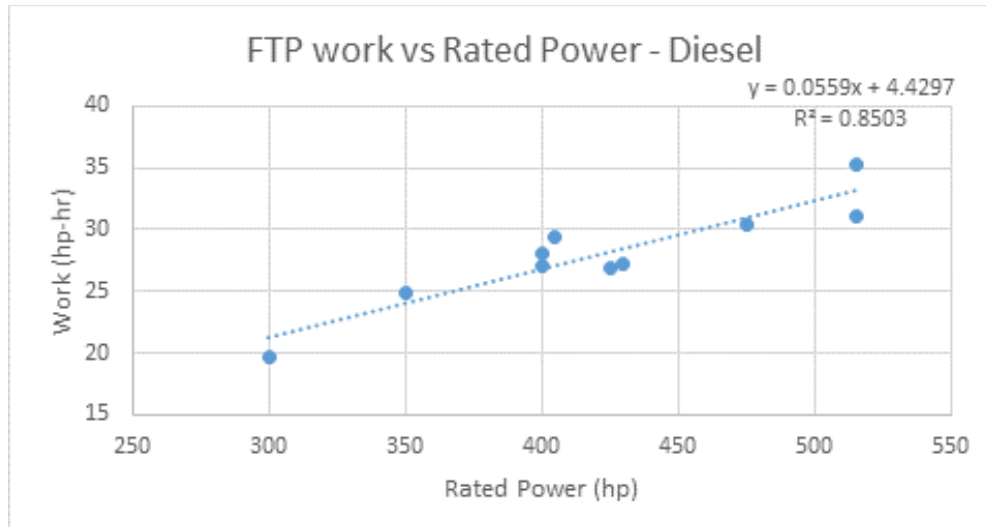
Category	Number of Engines	Manufacturers
LHD	5	Ford, Isuzu, Hino, FPT
MHD	6	Ford, Hino, Cummins, Detroit Diesel
HHD	11	Cummins, PACCAR, Detroit Diesel, Volvo, Hino

The certification data was used to determine the grams emitted per cold start using Equation 2-26.

*Grams per Start*

$$\begin{aligned}
 &= [\text{Cold FTP Emission Results } (g/(hp - hr)) \\
 &\quad - \text{Hot FTP Emission Results } (g/(hp - hr))] \\
 &\quad * \text{FTP Cycle Work } (hp - hr)
 \end{aligned}
 \tag{Equation 2-26}$$

The amount of work (hp-hr) performed over the FTP cycle is required to convert the FTP emission results in grams per horsepower-hour into grams, but it is not provided as part of the certification data submitted by the manufacturers to EPA. Furthermore, the FTP cycle work is unique to each engine and is generally calculated based on the engine’s maximum speed, curb idle speed, and the maximum torque curve. Therefore, we needed to develop a surrogate from the information that is provided by manufacturers for certification for each engine. We determined that the rated power of an engine correlates well to the FTP cycle work. This analysis was based on FTP cycle work and rated power data from ten HD engines. As shown in Figure 2-49, the FTP cycle work is approximately a linear function of the engine’s rated power. For the calculation of cold start emissions for each engine analyzed, the FTP cycle work (hp-hr) was estimated for the engine based on its rated power using the equation in Figure 2-49 – 0.0599 (hr) times the rated power (hp) plus 4.4297 (hp-hr).



**Figure 2-49: Relationship between HD Diesel Engine Rated Power and FTP Cycle Work**

**2.2.1.2.1 Heavy-heavy duty**

Analysis of cold and hot start FTP certification data from eleven HHD diesel engines determined the grams per start for THC, CO, NO<sub>x</sub>, and PM<sub>2.5</sub>. The average and standard deviation of the THC, CO, and NO<sub>x</sub> emission levels of the eleven engines are shown in Table 2-33. The PM<sub>2.5</sub> emissions are summarized in Table 2-37. The sample included both MY2016 and MY2017 engines, ranging in displacement between 7.7 and 14.9 liters, and in rated power between 260 and 605 HP. The default cold start emissions values for MOVES3 are the mean values shown in the table. The THC and NO<sub>x</sub> cold start emissions for HHD diesel engines are higher than those in MOVES2014, while the CO emissions are lower.

**Table 2-33: Cold Start Emissions for MY2010 and Later Heavy Heavy-Duty Diesel Engines**

Grams per Start	THC	CO	NO <sub>x</sub>
Mean	0.08	6.6	8.4
Standard Deviation of Data	0.1	5.6	1.7

**2.2.1.2.2 Medium-heavy duty**

The certification data from six MHD diesel engines were used to develop the THC, CO, and NO<sub>x</sub> grams emitted per start. The average and standard deviation of the emissions from the six engines are shown in Table 2-34. The sample included MY2016 and MY2017 engines, ranging in displacement between 5.1 and 8.9 liters, and in rated power between 230 and 380 HP. The default values for MOVES3 are the mean values shown in the table. Similar to the HHD engines, the THC and NO<sub>x</sub> cold start emissions for the MHD diesel engines are higher than those in MOVES2014, while the CO emissions are lower.

**Table 2-34 Cold Start Emissions for MY2010 and Later Medium Heavy-Duty Diesel Engines**

Grams per Start	THC	CO	NO <sub>x</sub>
Mean	0.20	2.5	6.4
Standard Deviation of Data	0.2	2.7	1.8

### 2.2.1.2.3 *Light-heavy duty*

Analysis of five LHD diesel engines from the certification data determined the grams per start for THC, CO, and NO<sub>x</sub> shown in Table 2-35. The sample included MY2016 and MY2017 engines, ranging in displacement between 3.0 and 6.7 liters, and in rated power between 161 and 330 HP. The default values for MOVES3 are the mean values. The CO and NO<sub>x</sub> cold start emissions are higher than those in MOVES2014, while the THC emissions are lower.

**Table 2-35 Cold Start Emissions for MY2010 and Later Light Heavy-Duty Diesel Engines (LHD45 and LHD2b3)**

Grams per Start	THC	CO	NO <sub>x</sub>
Mean	0.005	2.47	6.77
Standard Deviation of Data	0.11	2.61	2.24

We are applying the new cold start THC, CO, and NO<sub>x</sub> emission rates from the 2016 MY and 2017 MY engines to all 2010 MY and newer engines. The latest tier of HD diesel emission standards completed phase-in in 2010 MY and the aftertreatment systems on these engines are similar and generally include both a diesel particulate filter and selective catalytic reduction system.

### 2.2.1.2.4 *Incorporation of Tier 3 Standards for Light Heavy-Duty Diesel*

The Tier 3 exhaust emission standards affect light heavy-duty diesel vehicles in the LHD2b3 regulatory class (regClassID 41). Reductions are applied to start rates for NO<sub>x</sub> only, phasing in from MY2018 to MY2021 as previously described for running emissions in Section 2.1.1.5.5. No reductions are applied to THC and CO rates.

### 2.2.1.2.5 *Model Year Summary*

Figure 2-50 through Figure 2-52 display the cold start (operating mode 108) emission rates across model years for heavy-duty diesel vehicles. The figures show the large difference in start emission rates before and after model year 2010. Model year 2010 corresponds to the implementation of (SCR) aftertreatment, as well as the different datasets and methodologies.

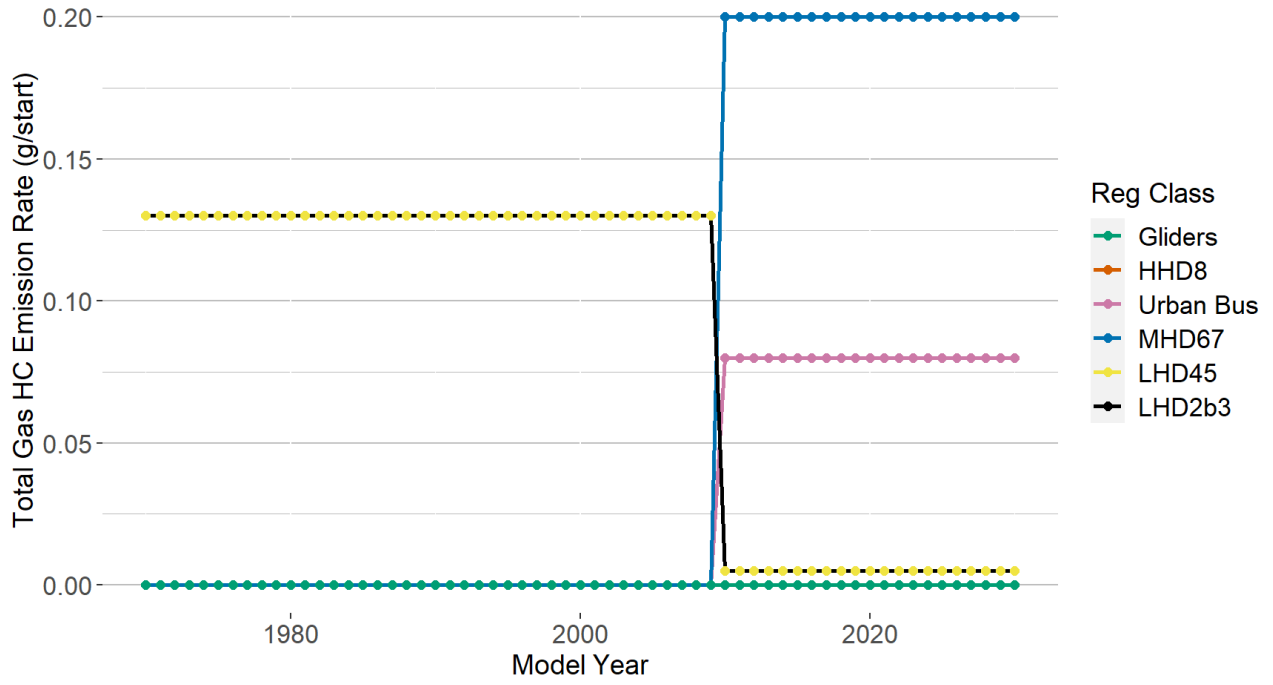


Figure 2-50 Heavy-duty Diesel THC Cold-Start Emission Rates (g/start) for Age Group 0-3 By Regulatory Class and Model Year

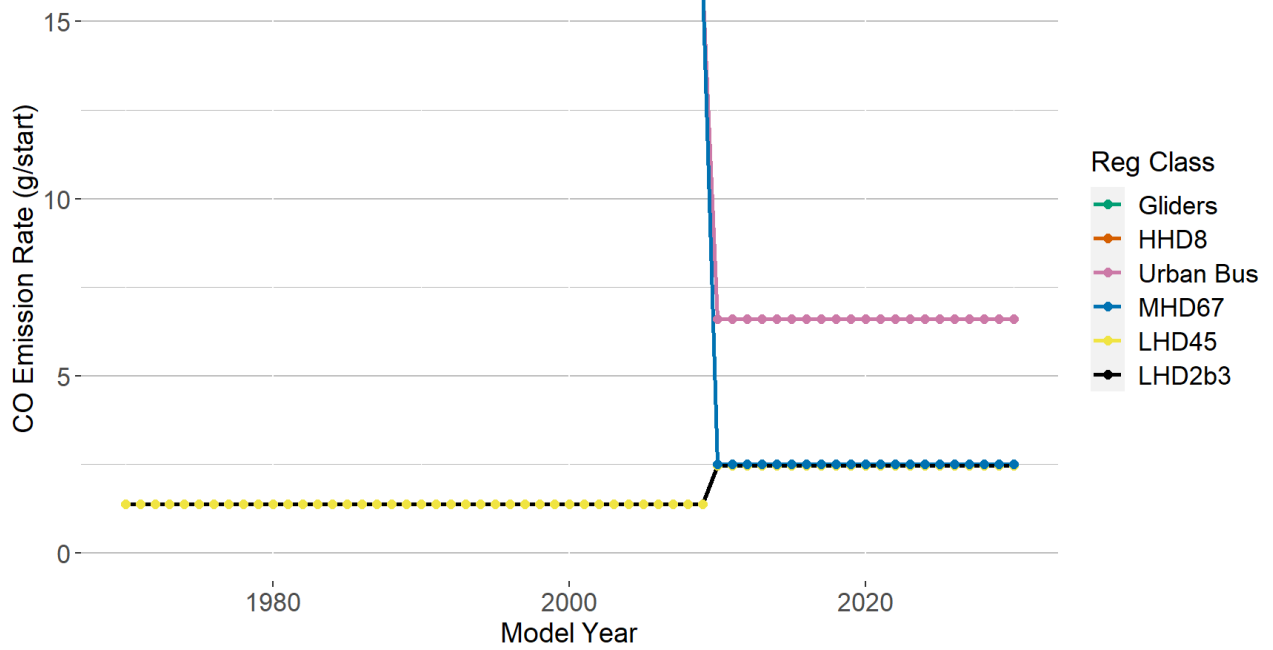


Figure 2-51 Heavy-duty Diesel CO Cold-Start Emission Rates (g/start) for Age Group 0-3 By Regulatory Class and Model Year

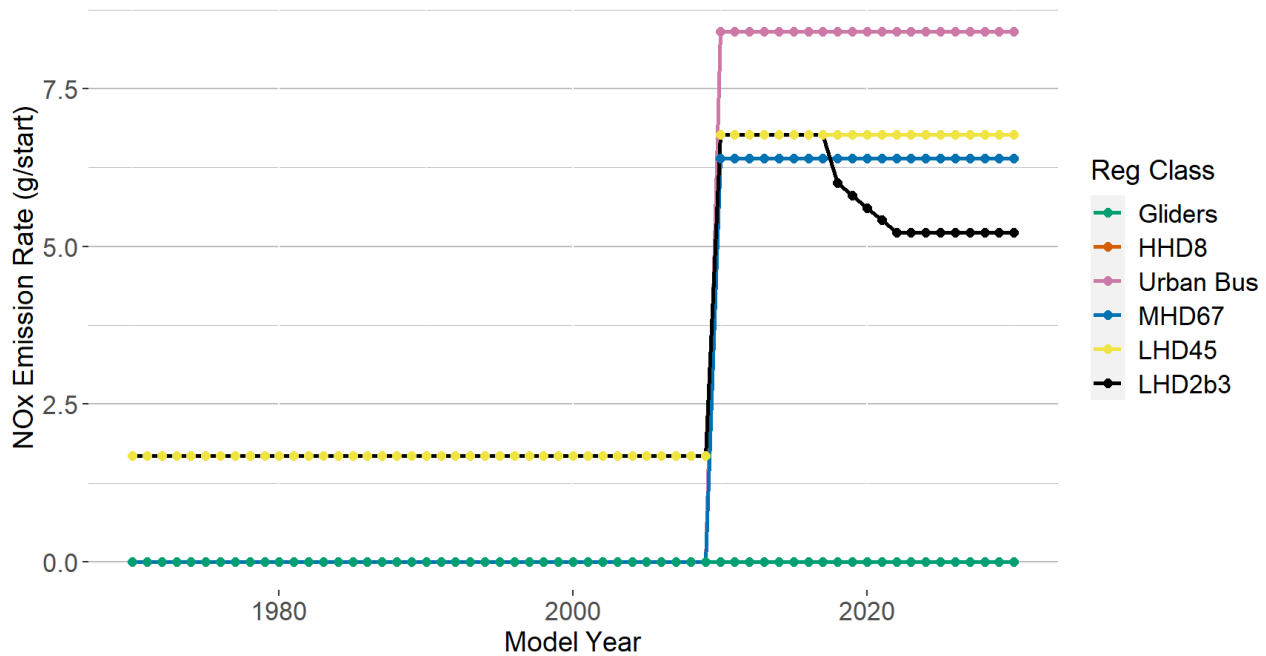


Figure 2-52 Heavy-duty Diesel NO<sub>x</sub> Cold-Start Emission Rates (g/start) for Age Group 0-3 By Regulatory Class and Model Year

## 2.2.2 Particulate Matter (PM<sub>2.5</sub>)

### 2.2.2.1 1960-2010 Model Years

Data for particulate matter start emissions from heavy-duty vehicles are limited. Typically, heavy-duty vehicle emission measurements are performed on fully warmed up vehicles. These procedures bypass the engine crank and early operating periods when the vehicle is not fully warmed up.

Data for model year 2009-and-earlier vehicles was only available from engine dynamometer testing performed on one heavy heavy-duty diesel engine, using the FTP cycle with particulate mass collected on filters. The engine was manufactured in MY 2004. The cycle was repeated six times, under both hot and cold start conditions (two tests for cold start and four replicate tests for hot start). The average difference in PM<sub>2.5</sub> emissions (filter measurement - FTP cycle) was 0.11 grams. The data are shown in Table 2-36.

Table 2-36 Average PM<sub>2.5</sub> emissions (grams) from MY 2004 HHD diesel engine tested on the FTP Cycle

	PM <sub>2.5</sub> emissions (grams)
Cold start FTP average	1.93
Warm start FTP average	1.82
Cold start – warm start	0.11

We use the difference between the cold start and warm start bags to represent the cold start (g/start) in MOVES.<sup>9</sup> We applied this value to 1960 through 2006 model year vehicles. For 2007 through 2009 model years, we applied a 90 percent reduction to account for the expected use of DPFs,

leading to a corresponding value of 0.011 g/start. The value is the same for all heavy-duty diesel regulatory classes.

As introduced in Section 2.1.2.1.8, in MOVES, the PM<sub>2.5</sub> emission rates are estimated as the elemental carbon (EC) and non-elemental carbon PM (nonEC). We estimated the EC and nonEC from the total PM<sub>2.5</sub> starts rates by applying the EC/PM fraction of 46.4 percent from the PM<sub>2.5</sub> speciation profile developed from the idle mode of the UDDS tests from the E55/59 program for pre-2007 trucks.<sup>1</sup> For all 2007+ trucks, we apply the EC/PM fraction of 9.98 percent from the PM<sub>2.5</sub> speciation profile developed from trucks equipped with diesel particulate filters.<sup>1</sup>

### 2.2.2.2 2010-2060 Model Years

The cold start emissions for 2010 model year and later LHD, MHD, and HHD diesel engines have been updated in MOVES3 based on new data. We updated the cold start particulate matter emission rates based on the certification data and data analysis methods discussed in Section 2.2.1.2. The resulting cold start emission rates for each HD diesel engine regulatory group are shown in Table 2-37. For LHD diesel vehicles, the certification data yielded zero PM<sub>2.5</sub> start emissions. We attribute the zero start to the uncertainty of the data (note the standard deviation shown in Table 2-37 is of similar magnitude or greater than the HHD and MHD). Instead of using the certification test data, we used the data from MHD diesel to represent the LHD diesel PM<sub>2.5</sub> emission rate in MOVES3, because of the overlap in engines and aftertreatment systems between the two categories.

**Table 2-37: Cold Start PM<sub>2.5</sub> Emission Rates for Heavy-Duty Diesel Emissions for 2010+ MY**

Grams per Start	HHD	MHD	LHD Test Data	LHD for MOVES <sup>a</sup>
Mean of Data	0.013	0.008	0.000	0.008
Standard Deviation of Data	0.029	0.017	0.010	

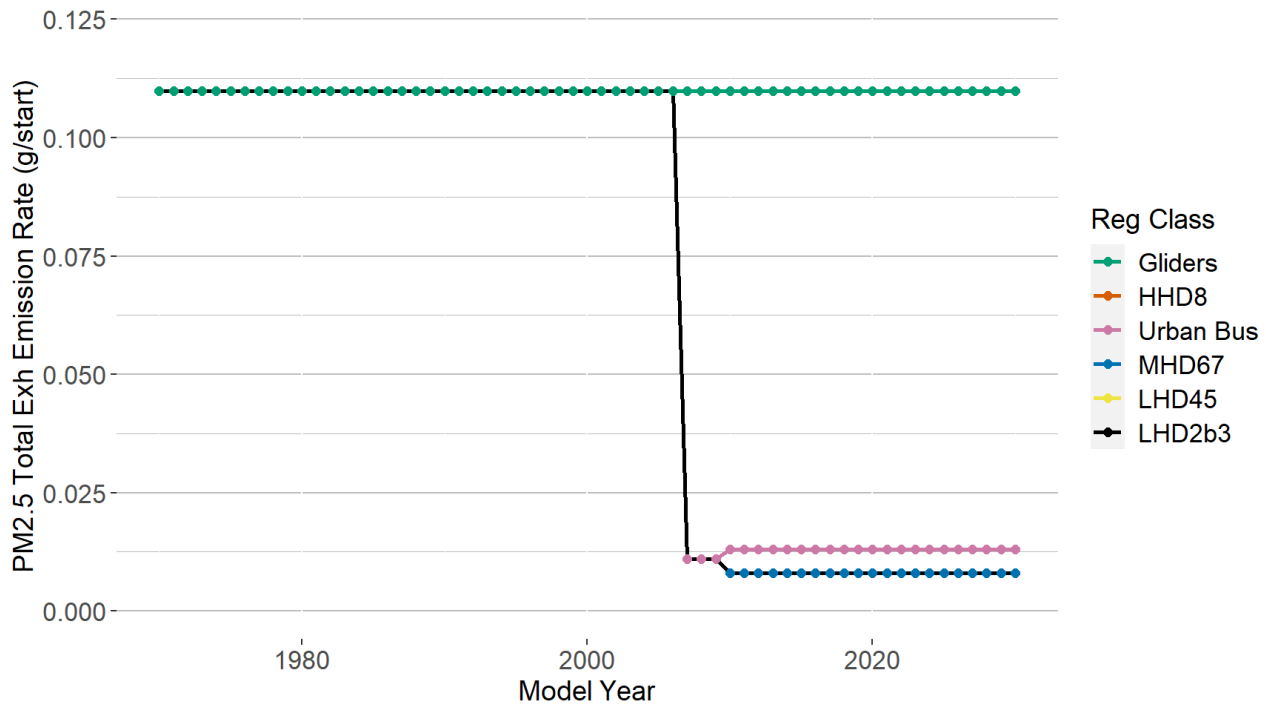
Note:

<sup>a</sup> Instead of using the test data, we used the data from MHD diesel to represent the LHD diesel PM<sub>2.5</sub> emission rate in MOVES3 as noted above.

We are applying the new cold start PM<sub>2.5</sub> emission rates from the model year 2016 and 2017 engines to MY 2010 and newer engines because the PM standards are the same and all the MY 2010 and later engines generally include both a diesel particulate filter (DPF) and selective catalytic reduction (SCR) system.

### 2.2.2.3 Model Year Summary

Figure 2-52 and Figure 2-53 display the cold start (operating mode 108) emission rates across model years for heavy-duty diesel vehicles. As expected, large reductions are shown in model year 2007 with the implementation of diesel particulate filters. Further changes are due to the incorporation of the 2010 and later certification data.



**Figure 2-53 Heavy-duty Diesel PM<sub>2.5</sub> Cold-Start Emission Rates (g/start) for Age Group 0-3 By Regulatory Class and Model Year. Urban Bus and HHD are equivalent. MHD, LHD45, LHD2b3 are equivalent.**

### 2.2.3 Adjusting Start Rates for Soak Time

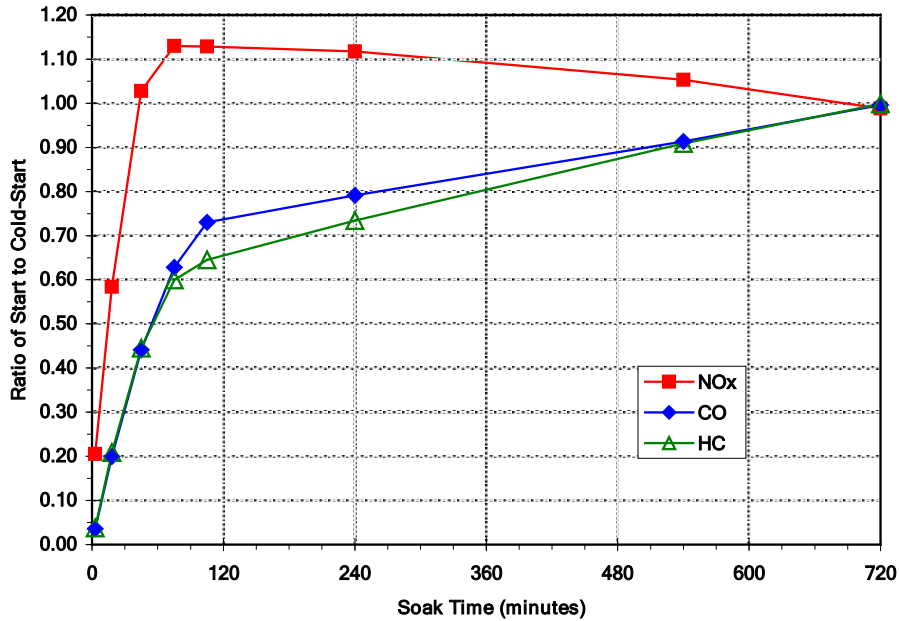
The discussion to this point has concerned the development of rates for cold start emissions from heavy-duty diesel vehicles. In addition, it was necessary to derive rates for additional operating modes that account for shorter soak times. As with light-duty vehicles, we accomplished this step by applying soak fractions.

In the MOVES input database, operating modes for start emissions are defined in terms of soak time preceding an engine start. The “cold-start” is defined as a start following a soak period of at least 720 minutes (12 hours) and is represented as opModeID=108. An additional seven modes are defined in terms of soak times ranging from 3 min up to 540 min (opModeID = 101-107). Table 1-5 describes the different start-related operating modes in MOVES as a function of soak time. The distribution of vehicle start activity among the start operating modes is described in the MOVES Vehicle Population and Activity report.<sup>9</sup>

#### 2.2.3.1 Adjusting Start Rates for Soak Time – MY 2009 and Earlier

The soak adjustment ratios we used for THC, CO, and NO<sub>x</sub> for MY 2009 and older HD diesel vehicles are illustrated in Figure 2-54 below. Due to limited data, we applied the same soak ratios that we applied to 1996+ MY light-duty gasoline vehicle as documented in the light-duty emission rate report.<sup>8</sup> The soak adjustments are taken from the non-catalyst soak adjustments derived in a CARB report<sup>67</sup> and reproduced in a MOBILE6 report.<sup>68</sup>





**Figure 2-54. Soak Adjustment Ratios Applied to Cold-Start Emissions (opModeID = 108) to Estimate Emissions for shorter Soak Periods (operating modes 101-107). This figure is reproduced from the Light-Duty Emissions Report<sup>8</sup>**

For light heavy-duty vehicles (regulatory classes LHD2b3 and LHD45), the soak ratios apply to the cold starts for THC, CO and NO<sub>x</sub>. For medium and heavy heavy-duty vehicles (regulatory classes MHD, HHD, and Urban Bus), only the CO soak ratios are applied to the cold-start emissions, because the base cold start THC and NO<sub>x</sub> emission rates for medium and heavy heavy-duty emission rates are zero (see Section 2.2.1.1). The start emission rates entered into MOVES for 2009 and older model year heavy-duty vehicles, derived from applying the soak ratios are displayed in Table 2-38 for THC, CO, and NO<sub>x</sub>.

**Table 2-38. Heavy-Duty diesel THC, CO, and NO<sub>x</sub> Start Emissions (g/start) by Operating Mode for 2009 and Earlier Model Year Vehicles**

opModeID	THC		CO		NO <sub>x</sub>	
	LHD <sup>1</sup>	Other HD <sup>2</sup>	LHD	Other HD	LHD	Other HD
101	0.0052	0	0.055	0.64	0.275	0
102	0.0273	0	0.276	3.2	0.760	0
103	0.0572	0	0.607	7.04	1.350	0
104	0.0780	0	0.869	10.08	1.481	0
105	0.0832	0	1.007	11.68	1.481	0
106	0.0949	0	1.090	12.64	1.468	0
107	0.1183	0	1.256	14.56	1.376	0
108	0.1300	0	1.380	16	1.298	0

Notes:

<sup>1</sup> LHD refers to LHD2b3 and LHD45

<sup>2</sup> Other HD refers to the medium heavy-duty, heavy heavy-duty, and urban bus regulatory classes

The PM<sub>2.5</sub> start rates by operating mode are given in Table 2-39 below. They are estimated by assuming a linear decrease in emissions with time between a full cold start (>720 minutes) and zero emissions at a short soak time (< 6 minutes).

**Table 2-39. Particulate Matter Start Emission Rates (g/start) by Operating Mode (soak fraction) for all HD Diesel vehicles through MY 2009**

Operating Mode	1960-2006 MY	2007-2009 MY
101	0.0000	0.00000
102	0.0009	0.00009
103	0.0046	0.00046
104	0.0092	0.00092
105	0.0138	0.00138
106	0.0183	0.00183
107	0.0549	0.00549
108	0.1099	0.01099

*2.2.3.2 Adjusting Start Rates for Soak Time – MY 2010 and Later*

As described in the preceding section, the start rates are based on data collected from light-duty vehicles in the 1990’s. The question arose as to whether they could be considered applicable to heavy-duty diesel vehicles with aftertreatment systems designed to meet the 2007/2010 exhaust emissions standards. To address this question, we initiated a research program in 2016, with the goal of examining the relationships between soak time and start emissions for a set of heavy-duty vehicles. Two new test programs were conducted to revise the 2010 MY and later soak curves for heavy-duty diesel vehicles in MOVES3. The testing consisted of both chassis and onroad testing of MY 2015 and MY 2016 vehicles.

The first test program included a MY 2015 day-cab tractor with a MY 2015 HHD diesel engine tested on a heavy-duty chassis.<sup>69</sup> The vehicle was relatively new and had 10,000 miles on the odometer. The testing consisted of running two repeats of a transient drive cycle developed by the National Renewable Energy Laboratory (NREL). The vehicle speed trace is shown below in Figure 2-55. Prior to each soak test, the vehicle was first run through two of the NREL cycles. Then the engine was shut off for a specified amount of time to reflect the soak periods shown in Figure 2-55. At least two repeats were conducted for each soak period. The emission measurements included dilute gaseous measurements and triplicate particulate matter filters.

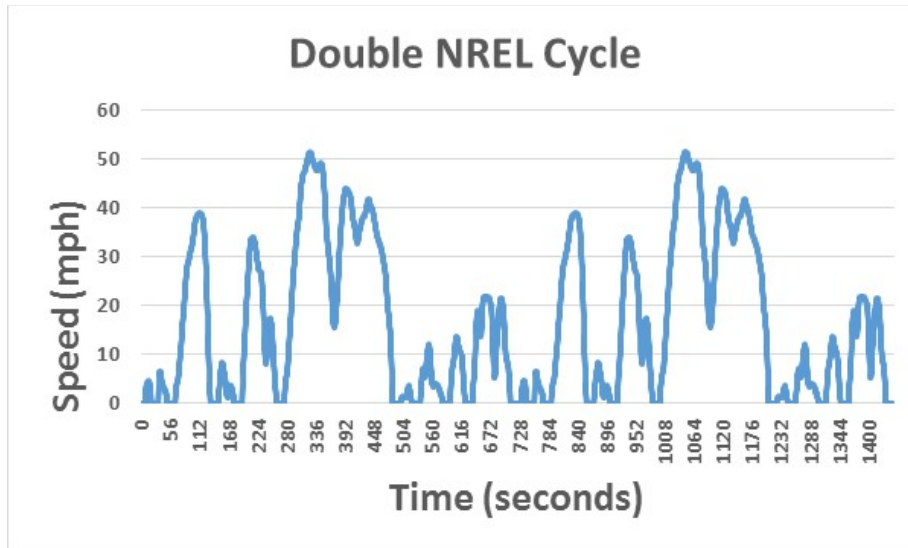


Figure 2-55 National Renewable Energy Laboratory’s Heavy-Duty Vocational Transient Cycle

The NO<sub>x</sub>, CO, THC, and PM<sub>2.5</sub> emission results in terms of grams or mg per mile from the tests over a range of soak periods are shown in Figure 2-56 through Figure 2-59.

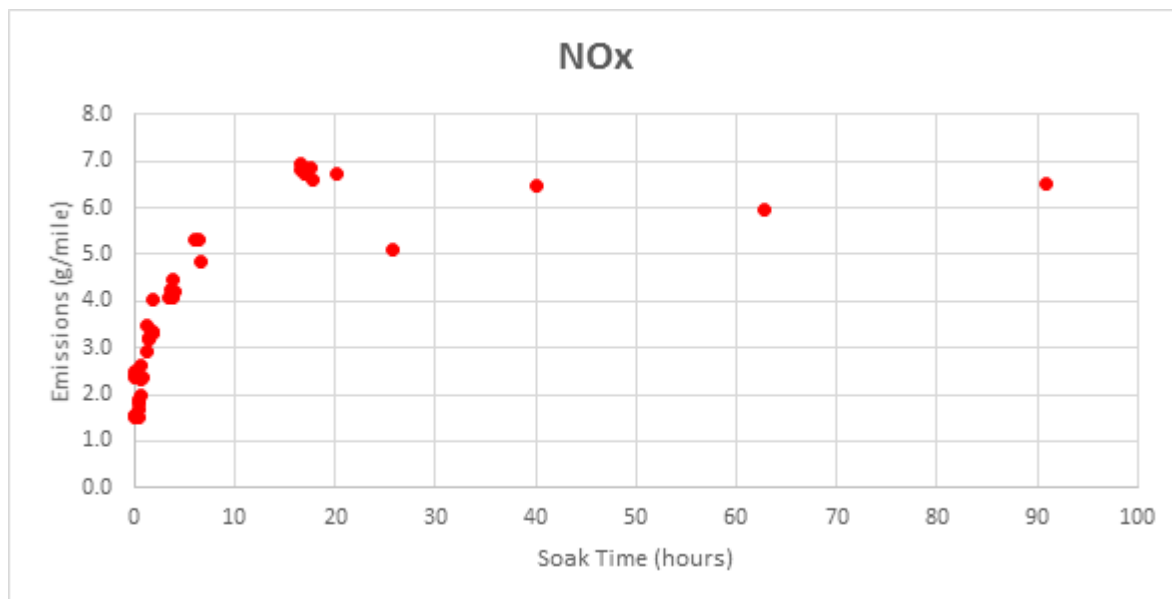
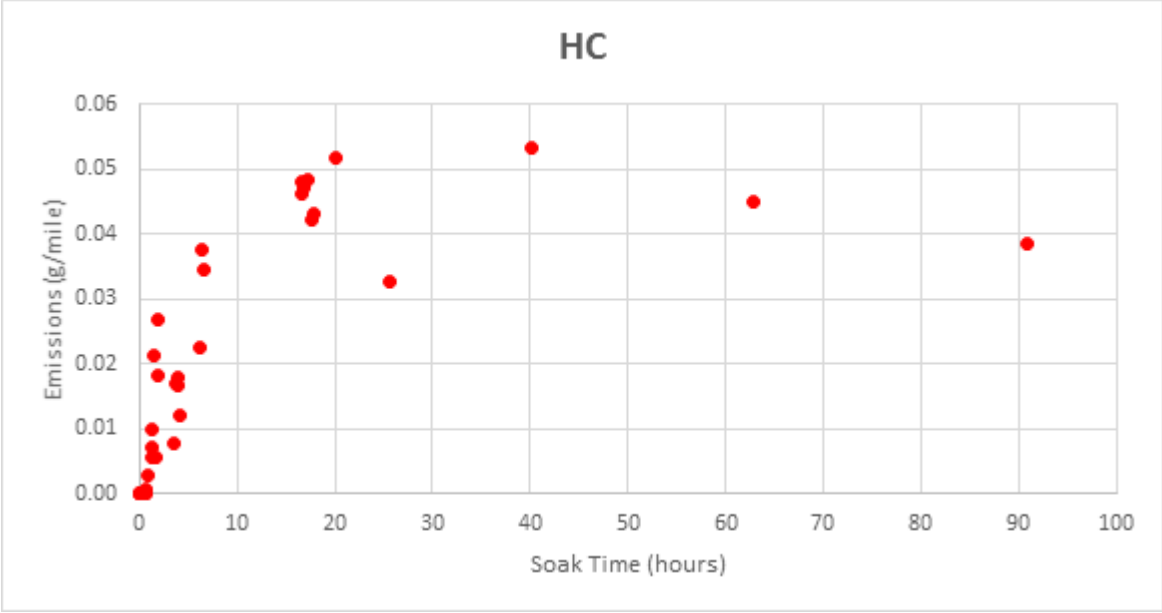
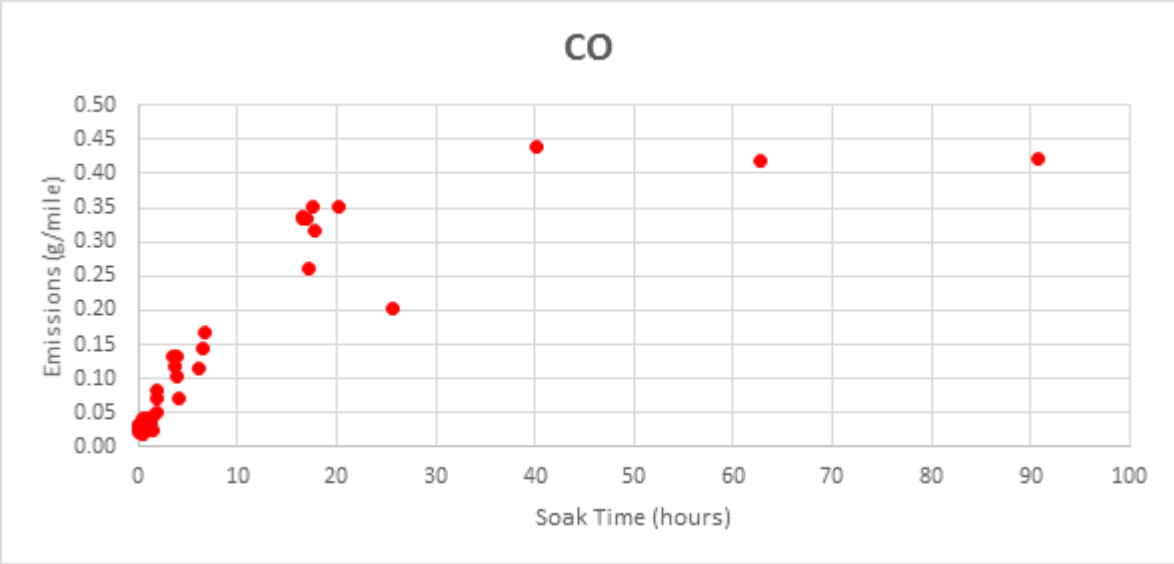


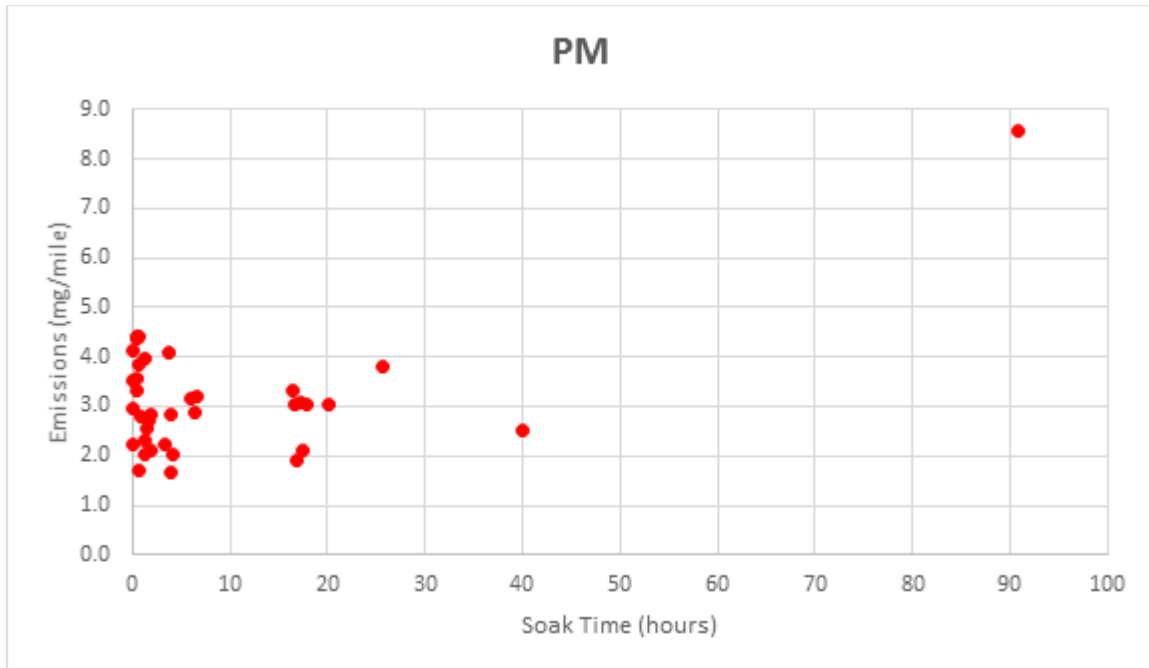
Figure 2-56 MY 2015 Heavy-Duty Vehicle NO<sub>x</sub> Emissions by Soak Time



**Figure 2-57 MY 2015 Heavy-Duty Vehicle THC Emissions by Soak Time**

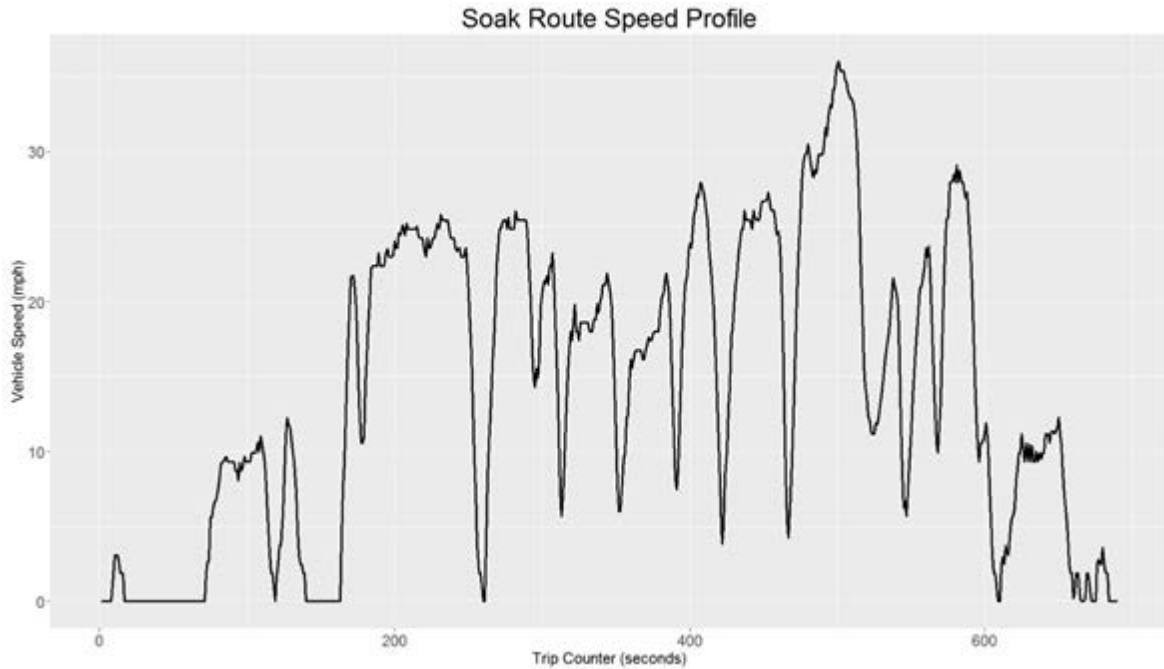


**Figure 2-58 MY 2015 Heavy-Duty Vehicle CO Emissions by Soak Time**



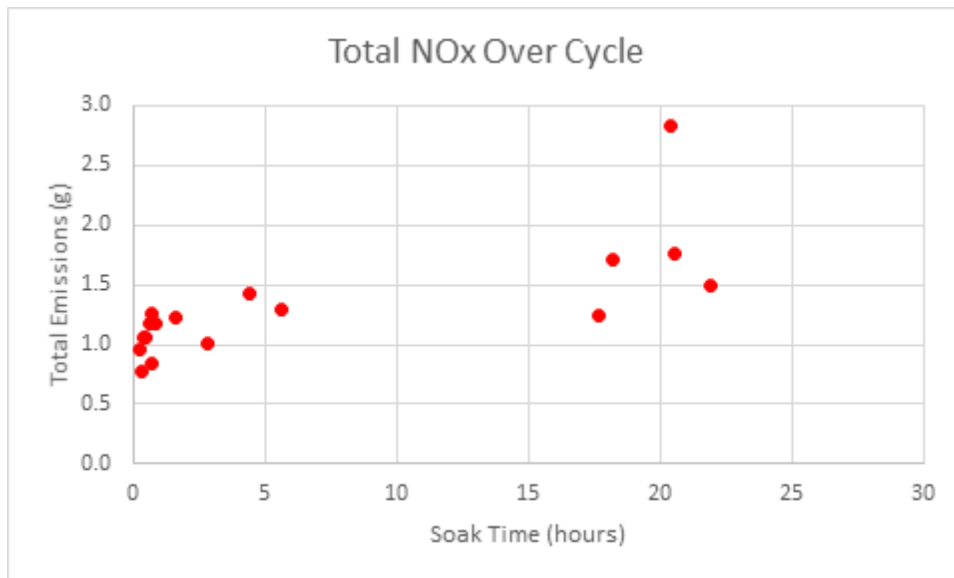
**Figure 2-59 MY 2015 Heavy-Duty Vehicle PM<sub>2.5</sub> Emissions by Soak Time**

In addition to the chassis testing, onroad testing was conducted using a portable emissions measurement system (PEMS).<sup>70</sup> The emissions data gathered by the PEMS in this test program only included the gaseous emissions, not PM data. A MY 2016 work van with a diesel engine was tested on the road. The vehicle was soaked and started within a laboratory under controlled temperatures. All onroad testing occurred with ambient temperatures over 50 degrees F. Each test began with 10 seconds of idle followed by driving a defined “soak route.” A typical vehicle speed profile from the route is shown in Figure 2-60. The route consisted of approximately 700 seconds of driving in a neighborhood/urban environment over approximately 2.7 miles.

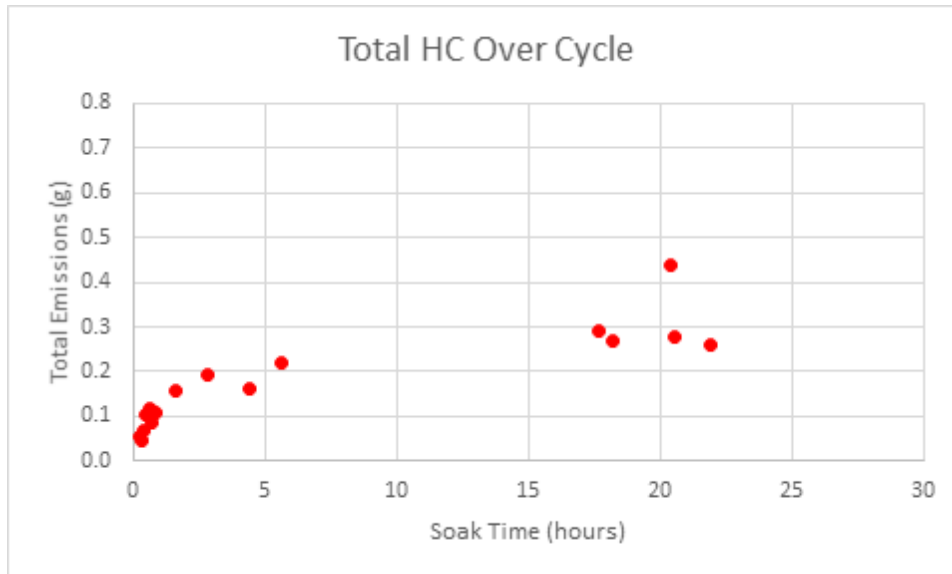


**Figure 2-60 Onroad Soak Drive Route**

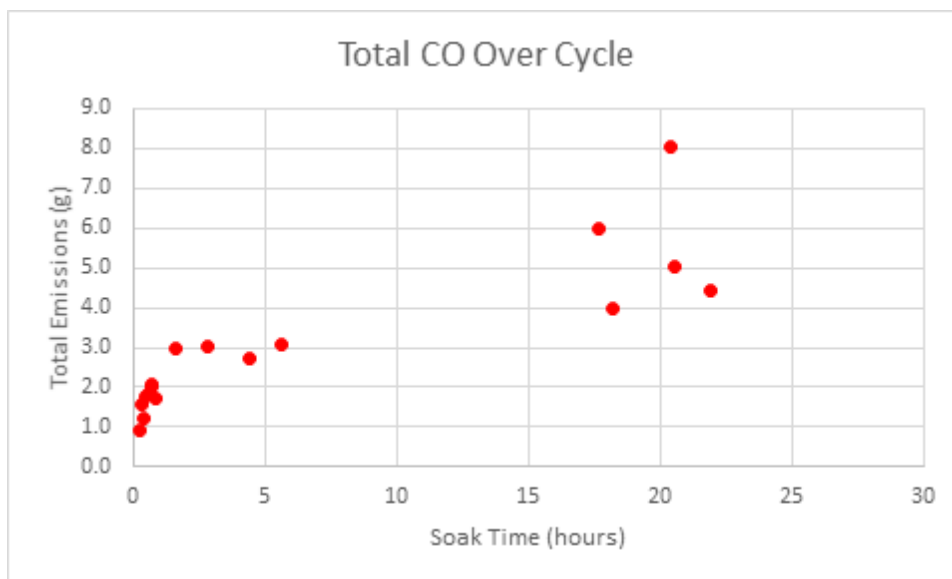
The emission results, in terms of total emissions over the route, from the onroad tests are shown in Figure 2-61 through Figure 2-63.



**Figure 2-61 MY 2016 Heavy-Duty Vehicle NO<sub>x</sub> Emissions by Soak Time**



**Figure 2-62 MY 2016 Heavy-Duty Vehicle THC Emissions by Soak Time**



**Figure 2-63 MY 2016 Heavy-Duty Vehicle CO Emissions by Soak Time**

The soak emission adjustment ratios were calculated using a multi-step process based on the chassis test and onroad test results. First, the total emissions over the route or drive cycle were averaged for each soak period for each pollutant (NO<sub>x</sub>, THC, CO) for each vehicle. Then the start emissions for each soak period were determined by subtracting the average total emissions from the tests with the 3 minute soak time from the emissions from the specific soak period. The ratios for soak period operating modes 102 through 108 were calculated based on the average start emissions of the soak period divided by the average start emissions of the cold start (>12 hours) soak period. The soak fractions for the operating mode 101 were determined by extrapolating the value from the operating mode 102 result using the proportional difference in time between the midpoints of each operating mode 101 and 102 soak times. In other words, soak fraction for operating mode 102 was

multiplied by the ratio of 3 minutes divided by 18 minutes (the midpoint times of operating mode 101 and 102). The NO<sub>x</sub>, CO, and THC soak period ratio results for each vehicle are shown below in Figure 2-64.

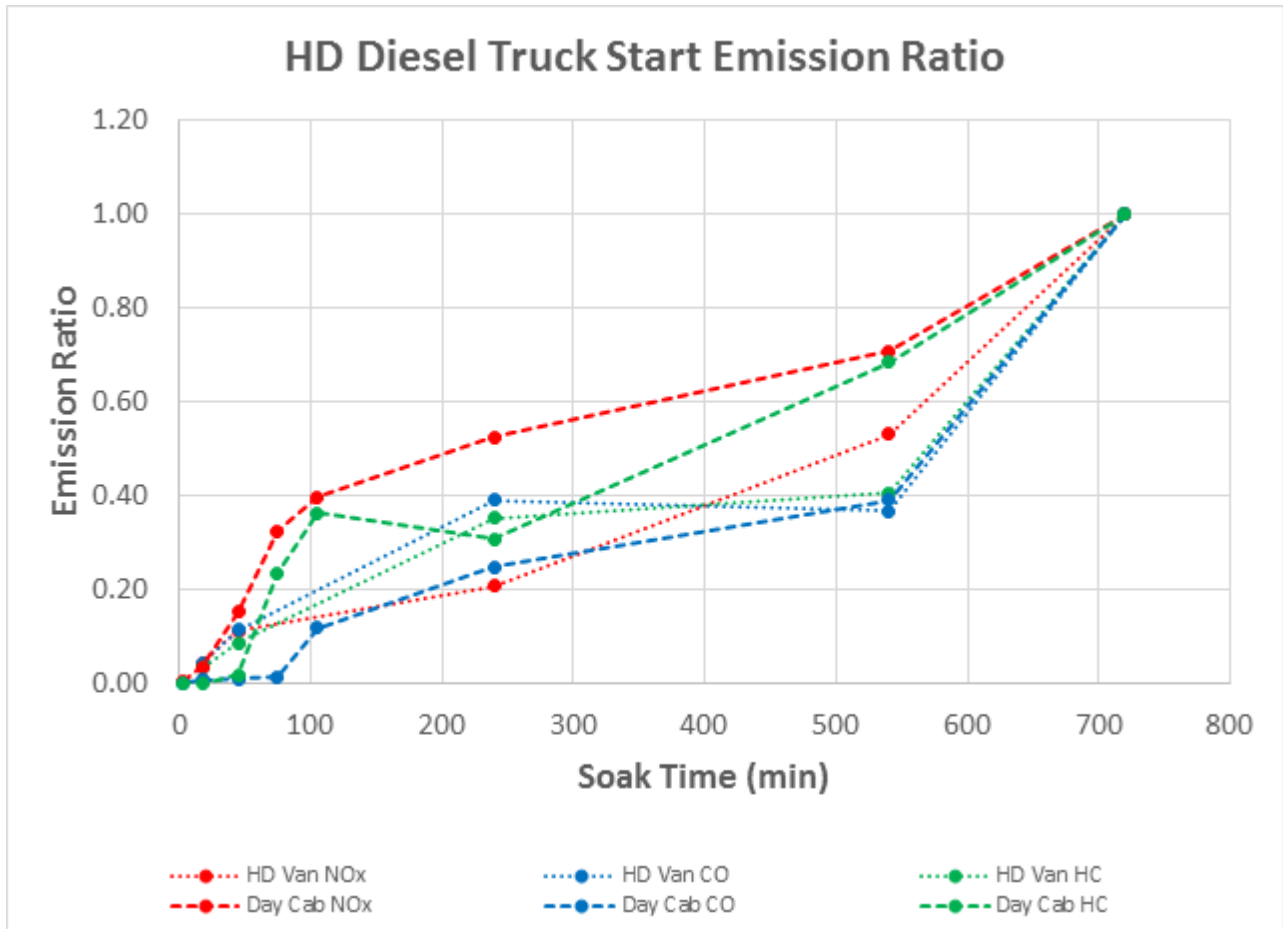


Figure 2-64 Soak Emission Ratios from a MY 2015 HD Day-Cab and a MY 2016 HD Van

The 2010 MY and later heavy-duty diesel soak ratios for MOVES3 were determined by averaging the results from the two trucks. The resulting soak adjustment ratios are shown in Table 2-40. The soak adjustment ratios are applied to all heavy-duty diesel regulatory classes because the two trucks tested cover the range of HD diesel regulatory classes.



**Table 2-40 HD Diesel Engine Soak Ratios for MY 2010 and Newer**

Operating Mode	Description	NO <sub>x</sub>	CO	THC
101	Soak Time < 6 minutes	0.01	0.00	0.00
102	6 minutes ≤ Soak Time < 30 minutes	0.04	0.03	0.02
103	30 minutes ≤ Soak Time < 60 minutes	0.13	0.06	0.05
104	60 minutes ≤ Soak Time < 90 minutes	0.33	0.02	0.24
105	90 minutes ≤ Soak Time < 120 minutes	0.40	0.12	0.36
106	120 minutes ≤ Soak Time < 360 minutes	0.37	0.32	0.33
107	360 minutes ≤ Soak Time < 720 minutes	0.62	0.38	0.55
108	720 minutes ≤ Soak Time	1.00	1.00	1.00

The PM<sub>2.5</sub> start rates by operating mode for MY 2010 and newer vehicles are given in Table 2-41 below. They were updated in MOVES3 using a linear interpolation based on the new cold start data (certification data discussed in Section 2.2.2.2) for Operating Mode 108. They are estimated by assuming a linear decrease in emissions with time between a full cold start (>720 minutes) and zero emissions at a short soak time (< 6 minutes). This approach is consistent with the approach taken for MY 2009 and older vehicles, as described in Section 2.2.3.1. We did not revise the approach because we obtained PM<sub>2.5</sub> data for only one of the trucks and it showed mixed soak effect results.

**Table 2-41 PM<sub>2.5</sub> Start Emission Rates (g/start) by Regulatory Class and Operating Mode (soak fraction) for all MY 2010 and newer HD Diesel Vehicles**

Operating Mode	HHD and Urban Bus	MHD	LHD2b3 and LHD45
101	0.00000	0.00000	0.00000
102	0.00163	0.00100	0.00100
103	0.00325	0.00200	0.00200
104	0.00488	0.00300	0.00300
105	0.00650	0.00400	0.00400
106	0.00813	0.00500	0.00500
107	0.00975	0.00600	0.00600
108	0.01300	0.00800	0.00800

### 2.2.3.3 *Adjusting Start Rates for Ambient Temperature*

The ambient temperature effects in MOVES are used to estimate the impact ambient temperature has on cooling the engine and aftertreatment system on vehicle emissions. The temperature effect is the greatest for a vehicle that has been soaking for a long period of time, such that the vehicle is at ambient temperature. Accordingly, the impact of ambient temperature should be less for vehicles that are still warm from driving. The emission adjustments report discusses the impact of ambient temperature on cold start emission rates (operating mode 108).<sup>64</sup> The ambient temperature effects for starts with warm and hot soaks (operating mode 101-107) are documented below and recorded in the MOVES startTempAdjustment table.

Because the THC temperature effects in MOVES are modeled as additive adjustments, the adjustment calculated for cold starts needs to be reduced for warm and hot starts. Due to lack of data, we multiply the soak fractions described earlier in Figure 2-54 for pre-2007 trucks by the additive cold temperature effect for the 12-hour cold start (operating mode 108) to obtain cold start temperature adjustments for the warm and hot soaks starts (operating mode 101 through 107) for all model years.<sup>p</sup> The additive cold start adjustment for THC emission factors are displayed in Table 2-42, along with the soak fractions applied. These additive THC starts are applied to all diesel sources in MOVES, including light-duty diesel (regulatory class LDV and LDT). There are currently no diesel temperature effects in MOVES for PM<sub>2.5</sub>, CO, and NO<sub>x</sub>.

**Table 2-42 THC Diesel Start Ambient Temperature Adjustment by Operating Mode**

Operating mode ID	Start Temp Adjustment	Soak fraction
101	$-0.0153 \times (\text{Temp} - 75)$	0.38
102	$-0.0152 \times (\text{Temp} - 75)$	0.37
103	$-0.0180 \times (\text{Temp} - 75)$	0.44
104	$-0.0201 \times (\text{Temp} - 75)$	0.5
105	$-0.0211 \times (\text{Temp} - 75)$	0.52
106	$-0.0254 \times (\text{Temp} - 75)$	0.62
107	$-0.0349 \times (\text{Temp} - 75)$	0.86
108	$-0.0406 \times (\text{Temp} - 75)$	1

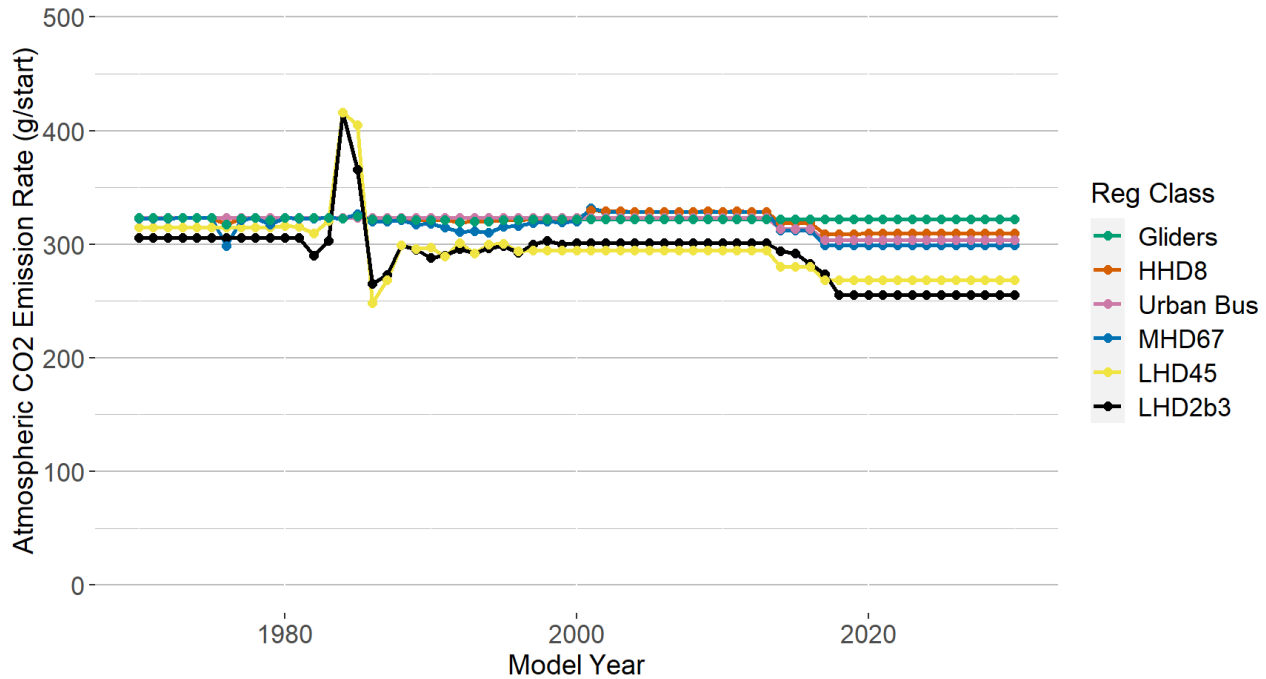
### ***2.2.4 Start Energy Rates***

The start energy rates (in units of kJ) were developed for MOVES2004<sup>71</sup>, and updated in MOVES2010 as documented in the MOVES2010a energy updates report.<sup>58</sup> Figure 2-65 displays the cold starts in grams of CO<sub>2</sub> emissions calculated from the energy rates using the carbon content for conventional diesel fuel as documented in the MOVES3 Greenhouse Gas and Energy Report.<sup>3</sup>

As shown, there is more detail in the pre-2000 energy rates. The spike in CO<sub>2</sub> g/start for model years 1984-1985 reflects variability in the data used to derive starts, which was consistent with the more detailed approach used to derive the pre-2000 energy rates in MOVES2004. The only updates to the start energy rates post-2000 is the impact of the Phase 1 Heavy-Duty GHG standards, which began phase-in in 2014 and have the same reductions as the running energy rates as presented in Table 2-24 and Table 2-26. It is worth noting that unlike the Phase 1 HD GHG standards, the technologies projected for meeting the Phase 2 HD GHG standards are not expected to have an impact on start energy rates. Therefore, the start energy rates are constant after MY 2018 (the first year of full phase-in of the HD Phase 1 rule).

---

<sup>p</sup> The temperature effects from pre-2010 technology engines are applied to all model years. We plan to update the temperature effects by operating mode for 2010 and later model year vehicles in future version of MOVES using the data from 2010 and later engines.



**Figure 2-65 Heavy-Duty Energy Cold Start CO<sub>2</sub> Rates (Operating Mode 108) by Model Year and Regulatory Class**

The start energy rates are adjusted in MOVES to account for increased fuel consumption required to start a vehicle at cold ambient temperatures. The temperature effects are documented in the MOVES2004 Energy Report.<sup>71</sup> Additionally, the energy consumption is reduced for starts that occur when the vehicles have soaked for a short period of time. The soak fractions used to reduce the cold start energy consumption emission rates are provided in Table 2-43. These fractions are used for all model years and regulatory classes of diesel vehicles.

**Table 2-43 Fraction of Energy Consumed at Start of intermediate Soak Lengths compared to the Energy Consumed at a Full Cold Start (operating mode 108)**

Operating Mode	Description	Fraction of energy consumption compared to full cold start
101	Soak Time < 6 minutes	0.013
102	6 minutes ≤ Soak Time < 30 minutes	0.0773
103	30 minutes ≤ Soak Time < 60 minutes	0.1903
104	60 minutes ≤ Soak Time < 90 minutes	0.3118
105	90 minutes ≤ Soak Time < 120 minutes	0.4078
106	120 minutes ≤ Soak Time < 360 minutes	0.5786
107	360 minutes ≤ Soak Time < 720 minutes	0.8751
108	720 minutes ≤ Soak Time	1

The energy rates for heavy-duty starts have not been updated due to relatively small contribution the starts have to the energy inventory. Table 2-44 displays the relative contribution of total energy consumption estimated from a national run of MOVES for calendar year 2016, using a draft version of MOVES3 used for the preliminary CTI analysis.<sup>15</sup> As shown, the estimated energy consumed due to starts is very small in comparison to the energy use of running activity.

**Table 2-44. Relative contribution of total energy consumption from each pollutant process by regulatory class for heavy-duty diesel vehicles in calendar year 2016**

processID	processName	LHD≤14K	LHD45	MHD	HHD	Urban Bus	Gliders
1	Running Exhaust	98.5%	99.3%	99.42%	98.85%	99.7%	98.63%
2	Start Exhaust	1.5%	0.7%	0.55%	0.10%	0.3%	0.05%
90	Extended Idle Exhaust			0.03%	1.03%		1.27%
91	Auxiliary Power Exhaust			0.00%	0.03%		0.05%

### 2.3 *Extended Idling Exhaust Emissions*

In the MOVES model, extended idling is idle operation characterized by long duration idle periods (e.g., > 1 hour<sup>q</sup>), typically overnight, including higher engine speed settings and extensive use of accessories by the vehicle operator. Extended idling most often occurs during rest periods by long-haul trucking operators where the truck is used as a residence (sometimes referred to as "hotelling"). Operators idle to power accessories such as air conditioning systems or heating systems. Heavy-duty engine and truck manufacturers recommend trucks not idle at low engine speeds for extended periods, because it can "create engine wear and carbon soot buildup in the engine and components."<sup>72</sup> Additionally, idling for extended periods allows the vehicle's exhaust to cool below the effective temperature required for emission aftertreatment systems in modern trucks such as selective reduction catalysts, and diesel oxidation catalysts. As a result, extended idle is treated as a separate emission process in MOVES which uses a different emission rate than the idling that occurs during the running emission process.

Extended idling does not include vehicle idle operation that occurs during normal road operation, such as idling at a traffic signal or the "off-network" idle that might occur during a delivery. Although frequent stops and idling can contribute to overall emissions, these modes are included in the normal vehicle hours of operation. Extended idling is characterized by idling periods that last hours, rather than minutes.

In the MOVES model, diesel long-haul combination trucks (sourceTypeID 62) are the only fuel and source type combination assumed to have extended idling activity. These trucks are only associated with diesel MHD, HHD and Glider<sup>r</sup> regulatory classes. As an alternative to extended idling, long-haul truck operators can also use auxiliary power units (APUs) to power their cabin and accessories during hotelling. The emission rates for auxiliary power units (APUs) are discussed in Section 2.4.

<sup>q</sup> The default hotelling activity in MOVES3 is estimated from telematics data assigning all idle events > 1 hr from long-haul combination trucks to extended idling.<sup>9</sup>

<sup>r</sup> Glider extended idle emission rates are documented in Section 2.5.

Extended idle emission rates for THC, CO, NO<sub>x</sub> and PM<sub>2.5</sub> were updated in MOVES3 for all model years. Energy rates were updated for 2007 and later model years. Separate analyses were conducted using different data sets to derive extended idle emission rates for pre-2007 (Section 2.3.1) and 2007 and later long-haul combination trucks (Section 2.3.2). For each range of model years, MOVES applies different data and assumptions regarding the impact of accessory use, frequency of high idle engine speed, and impacts of tampering and mal-maintenance to calculate extended idle emission rates.

### ***2.3.1 1960-2006 Model Years***

The MOVES extended idling emission rates for pre-2007 model years were derived from data collected in several distinct test programs under different types of idle conditions. For MOVES3, weightings were adjusted from those in previous versions of MOVES to better account for new information on typical extended idling engine idling speeds and loads. These adjustments are described below in Section 2.3.1.2. Appendix D summarizes the data and calculations for the pre-2007 model years.

#### ***2.3.1.1 Data Sources***

The references included in this section provide more detailed descriptions of the data and how the data were obtained:

- Testing was conducted on 12 heavy-duty diesel trucks and 12 transit buses in Colorado by McCormick et al.<sup>73</sup> Ten of the trucks were Class 8 heavy-duty semi-tractors, one was a Class 7 truck, and one of the vehicles was a school bus. The model years ranged from 1990 through 1998. Typical Denver area wintertime diesel fuel was used in all tests. Idle measurements were collected during a 20-minute time period. All testing was done at 1,609 meters above sea level (high altitude).
- Testing was conducted by EPA on five trucks in May 2002 (Lim et al.).<sup>74</sup> The model years ranged from 1985 through 2001. The vehicles were put through a battery of tests including a variety of idling conditions.
- A total of 63 trucks (nine in Tennessee, 12 in New York and 42 in California) were tested over a battery of idle test conditions including with and without air conditioning (Irick et al.).<sup>75</sup> Not all trucks were tested under all conditions. Only results from the testing in Tennessee and New York are described in the IdleAire report (Irick et al.).<sup>75</sup>
- The California test data was collected on 42 diesel trucks in parallel with roadside smoke opacity testing (Lambert)<sup>76</sup>. All tests conducted by the California Air Resources Board (CARB) at a rest area near Tulare, California in April 2002 are described in the Lambert<sup>76</sup> Clean Air Study. All analytical equipment for all testing at all locations was operated by Clean Air Technologies.
- Fourteen trucks were tested as part of the E-55/59 Coordinating Research Council (CRC) study of heavy-duty diesel trucks with idling times either 900 or 1,800 seconds long.<sup>77</sup>
- The National Cooperative Highway Research Program (NCHRP)<sup>78</sup> obtained the idling portion of continuous sampling during transient testing to determine idling emission rates on two trucks.

- A total of 33 heavy-duty diesel trucks were tested in an internal study by the City of New York (Tang et al.)<sup>79</sup>. The model years ranged from 1984 through 1999. One hundred seconds of idling were added at the end of the WVU five-mile transient test driving cycle.
- A Class 8 Freightliner Century with a 1999 engine was tested using EPA's onroad emissions testing trailer based in Research Triangle Park, North Carolina (Brodrick).<sup>80</sup> Both short (10 minute) and longer (five hour) measurements were made during idling. Some testing was also done on three older trucks.
- Five heavy-duty trucks were tested for particulate and NO<sub>x</sub> emissions under a variety of conditions at Oak Ridge Laboratories (Storey et al.).<sup>81</sup> These are the same trucks used in the EPA study (Lim et al.).
- The University of Tennessee (Calcagno et al.) tested 24 1992 through 2006 model year heavy-duty diesel trucks using a variety of idling conditions including variations of engine idle speed and load (air conditioning).<sup>65</sup>

### 2.3.1.2 Analysis

We used the data sources referenced above to estimate the emission rates for particulate matter (PM<sub>2.5</sub>), oxides of nitrogen (NO<sub>x</sub>), hydrocarbons (THC), carbon monoxide (CO) and carbon dioxide (CO<sub>2</sub>). The data were grouped by truck and bus and by idle speed and accessory usage to develop emission rates representative of extended idle emissions.

The important conclusion from the analysis was that truck operator behavior plays an important role when assigning emission rates to periods of extended idling. Factors such as accessory use and engine idle speed, which are controlled by operators, affect engine load and emission rates during extended idling. The impacts of other factors, such as engine size, altitude, model year within MOVES groups, and test cycle are negligible.

We first evaluated the studies on engine idle speed. NREL's review of owner's manuals found that several heavy-duty engine manufacturers recommend use of fast idle (> 1000 rpm) if the engine needs to idle for extended periods.<sup>82</sup> In a 2004 UC-Davis survey (Lutsey et al. 2004), respondents' average engine idle speed was 866 rpm, with small peaks around 650 and 1000 rpm.<sup>83</sup> About one-third of the respondents indicated they changed their idle speed from its usual setting, which is consistent with the distribution of the responses where about one-third of the idle engine speeds reported were 1000 rpm or faster. A 2015 study by Hoekzema (2015)<sup>84</sup> suggested that even fewer trucks operated in a high idle condition. Drivers surveyed for this study reported high idle operation (> 1000 rpm) just 18 percent of the time during idling periods of an hour or more. Additionally, Hoekzema (2015) cited similar studies representing 764 trucks that averaged engine speeds of 886 rpm during extended idle. Therefore, in MOVES3, we reduced the amount of high idle from 100 percent assumed in MOVES2014 to 33 percent, to better match the references noted above.

The use of accessories (e.g., air conditioners, heaters, televisions, etc.) provides recreation and comfort to the operator and increases load on the engine. There is also a tendency to increase idle speed during long idle periods for engine durability. The emission rates estimated for the extended idle in MOVES assume both accessory use and engine idle speeds set higher than used for "curb" (non-discretionary) idling. We classify the extended idling that does not employ high speed idle without additional auxiliary loads as "curb idle."

Emissions data from the references in the data sources section (2.3.1.1) was classified into one of three idle conditions. The first condition, which has a low engine speed (<1,000 rpm) and no air conditioning is representative of curb idle. The second condition is representative of extended idle with higher engine speed (>1,000 rpm) and no air conditioning. The third represents an extended idle condition with higher engine speed (>1,000 rpm) and air conditioning. For the purpose of this analysis, the load placed on the engine due to air conditioning is assumed to represent all forms of accessory load that may be used during hotelling.

Note that some of the idle tests are of short duration. We believe it is reasonable to classify the short-duration tests as curb idle in our calculations of extended idle emissions. We are using the short-duration idle tests from the pre-2007 MY vehicles because idle emissions stabilize more quickly than later model years because the pre-2007 vehicles lack the emission aftertreatment technologies that can lose effectiveness as exhaust cools during longer idle periods.

For 1990 and earlier, we developed curb idle emission rates based on the analysis of the 18 heavy-duty diesel trucks from 1975-1990 model years used in the CRC E-55/59 study and one MY 1985 truck from the Lim study. The curb idle rates were then adjusted using ratios from 1991-2006 trucks to estimate the elevated NO<sub>x</sub> emission rates characteristic of higher engine speed and accessory loading of extended idle.

In particular, as summarized in the tables in Appendix D, data from 188 vehicles were used to estimate curb idle NO<sub>x</sub> emission rates for 1991-2006 model year heavy-duty diesel trucks. The curb idle NO<sub>x</sub> emission rate of 91 g/hr was calculated by weighting the average NO<sub>x</sub> emission rate from each test by the number of vehicles tested. Four studies and results from 31 vehicles included higher idle engine speed and air conditioner use, which resulted in a weighted idle NO<sub>x</sub> emission rate of 227 g/hr. The ratio of the 1991-2006 MY NO<sub>x</sub> emission rate from curb idle to idle with high engine speed and A/C was applied to the 1990 and earlier model year curb idle rate to get the calculated 1990 and earlier NO<sub>x</sub> emission rate with high engine speed and A/C. A similar strategy was applied to the THC, CO, and CO<sub>2</sub> emission rates for 1990 and earlier model years.

For both the MY 1960-1990 and 1991-2006 vehicles, using the data summarized in Appendix E, adjusted emission rates were calculated for each pollutant by weighting the overall “high speed idle, A/C on” results by 0.33 and the “low speed idle, A/C off” (i.e., curb idle) results by 0.67 to account for the fraction of idling at high and low engine speeds.

The NO<sub>x</sub>, THC, CO, and PM<sub>2.5</sub> emission rates from this data analysis are primarily from diesel HHD trucks. In MOVES2014, we calculated the MHD extended idle emission rates as half of the corresponding HHD emission rates. However, a study by Khan et al. (2009)<sup>85</sup> found that MHD and HHD trucks had similar emission rates during extended idle. Consequently, MOVES3 applies the same extended idle emissions rates to MHD and HHD, as shown in Table 2-45.

MOVES stores PM<sub>2.5</sub> emission rates according to elemental carbon (EC) and non-elemental carbon (NonECPM), but the data sources used to calculate the extended idle emission rates reported only total PM<sub>2.5</sub>. As mentioned in Section 2.1.2.1.8, an EC/PM fraction of 46.4 percent is applied for the

running exhaust idle operating mode (opModeID 1), and we also apply it to extended idle. The resulting EC and NonECPM rates are also shown in Table 2-45.

No adjustment to the rates are made to account for tampering and mal-maintenance (T&M) because the pre-2007 trucks do not have the exhaust aftertreatment technologies that are anticipated to see large emission increases when they are tampered or mal-maintained. While the 188 trucks used for these estimates may not fully represent real-world emission deterioration, they do include real-world vehicles at a variety of ages and conditions and thus it would be “double-counting” to apply the exhaust running T&M effects to these rates.

**Table 2-45. Pre-2007 Extended idle emission rates (g/hour) in MOVES by pollutant for MHD and HHD**

<b>Model Year Groups</b>	<b>NO<sub>x</sub></b>	<b>THC</b>	<b>CO</b>	<b>PM<sub>2.5</sub></b>	<b>EC</b>	<b>Non-ECPM</b>
Pre-1991	69.3	49.8	50.8	5.39	2.50	2.89
1991-2006	136	25.6	55.0	2.48	1.15	1.33

### **2.3.2 2007-2060 Model Years**

The 2007 and later model year extended idle emission rates were updated in MOVES3 using the following data sources and analysis.

#### *2.3.2.1 Data Sources*

The extended idle emission rates for model year 2007 and later heavy-duty diesel combination long-haul trucks (sourceTypeID 62) diesel emission rates in MOVES3 were updated based on two test programs measuring extended idle emissions from HHD diesel trucks. The Texas Transportation Institute (TTI) tested extended idle emission from 15 heavy-duty diesel tractors ranging from model year 2005<sup>s</sup> to 2012.<sup>86</sup> Another study conducted by California Air Resources Board (ARB)<sup>87</sup> tested five tractors (engine model years 2007 and 2010). As discussed in the analysis section (Section 2.3.2.2), the four MY 2005 and 2006 engines included in the TTI study are included in the development of the 2007 and later model year emission rates for THC, CO, NO<sub>x</sub>, and energy because there is no noticeable differences in the emission rate for these model years from comparable MY 2007 and later engines. For PM<sub>2.5</sub>, these engines are only used for comparison and to develop T&M adjustment factors.

The study (TTI or ARB), engine model year, engine manufacturer, odometer, the NO<sub>x</sub> certification level, California Clean Idle certification, and engine aftertreatment are listed for each of the trucks in Table 2-46. The last three columns in Table 2-46 are taken from the California Executive Order certification database.<sup>88</sup> NO<sub>x</sub> certification level (g/bhp-hr) is the standard to which the engine was certified. Some 2010 and later engines were certified above the 0.2 g/bhp-hr NO<sub>x</sub> 2010 federal standard due to the emissions averaging, banking and trading (ABT) program, and EPA allowance

---

<sup>s</sup> Although 2005-2006 model year engine data was available at the time of the MOVES3 MY 2007+ analysis, we lacked the time and resources to incorporate them into the pre-2007 emission rates.



of nonconformance penalty (NCP) engines in 2012.<sup>89</sup> In these cases, the family emission limit for which the vehicle was certified is reported in Table 2-46. California Clean Idle Certification was implemented in 2008 and allows engines that are certified to a 30 g/hr idle NO<sub>x</sub> standard to idle beyond the 5-minute idle limit initiated in 2008 in California. The aftertreatment column in Table 2-46 indicates whether the engine was certified with an oxidation catalyst (OC), diesel particulate filter or periodic trap oxidizer (DPF), and/or selective catalytic reduction (SCR) system.

**Table 2-46. HHD Diesel Tractors Used to Update the MY 2007 and Later Extended Idle Emission Rates**

Study	Engine MY	Engine	Odometer	NO <sub>x</sub> cert (g/bhp-hr)	Clean Idle Certified?	Aftertreatment
TTI	2005	Caterpillar	484,550	2.4	No	OC
TTI	2006	Cummins	505,964	2.4	No	
TTI	2006	Volvo	640,341	2.4	No	
TTI	2007	Cummins	406,740	1.2	No	OC, DPF
ARB	2007	Cummins	390,000	2.2	No	OC, DPF
ARB	2007	DDC	10,700	1.2	No	OC, DPF
TTI	2008	Cummins	353,945	2.4	Yes	OC, DPF
TTI	2008	Mack	82,976	1.2	Yes	DPF
TTI	2009	Mack	96,409	1.2	Yes	OC, DPF
TTI	2010	Mack	89,469	0.2	Yes	OC, DPF, SCR
TTI	2010	Navistar	73,030	0.5	Yes	OC, DPF
TTI	2010	Navistar	57,814	0.5	Yes	OC, DPF
TTI	2010	Navistar	10,724	0.5	Yes	OC, DPF
ARB	2010	Cummins	13,500	0.35	Yes	OC, DPF, SCR
ARB	2010	Navistar	70,000	0.5	Yes	OC, DPF
ARB	2010	Volvo	68,000	0.2	Yes	OC, DPF, SCR
TTI	2011	Mack	95,169	0.2	Yes	OC, DPF, SCR
TTI	2012	Mack	6,056	0.2	Yes	OC, DPF, SCR
TTI	2012	Mack	11,989	0.2	Yes	OC, DPF, SCR
TTI	2012	Mack	25,148	0.2	Yes	OC, DPF, SCR

The 15 trucks from the TTI program were tested in an environmental chamber under hot and cold conditions to represent summer conditions in Houston, TX and winter conditions in the Dallas-Fort Worth area. The test data we used in this analysis were the measurements taken after a twelve-hour soak, where the vehicle had idled for at least one hour, and the vehicle had reached a ‘stabilized’ idling condition. The vehicles were tested at the engine load required to run the heater or air conditioning under the cold winter or hot summer conditions (see Table 2-47) but were not commanded to be in the high idle state.

While the TTI tests included idling after different soak lengths and ‘commanded high idle’ for engines capable of idling with an engine speed approximately 400 rpm higher than their standard idle speed, we decided not to use the ‘commanded high idle’ emission rates for several reasons:

- 1) Six of the fifteen TTI trucks were not able to be commanded into high idle.
- 2) The ‘stabilized’ idling emission tests did contain some high idle that appears representative of automatic engine control strategies for 2007 and later trucks. Two of the trucks included

high idle during the winter stabilized tests due to automatic engine control strategies. We assume that for 2007 and later technology trucks, operators and manufacturers rely on automatic engine control strategies rather than the vehicle operators to employ high idle conditions<sup>†</sup>. Because most of the engines did not use high engine speeds to power the heater/air conditioner during the winter/summer conditions, we assume this engine operation of MY 2007 and later trucks is also representative of in-use operation.

- 3) The emissions impact of “commanded” high idle versus stabilized idle was not as pronounced as observed in the pre-2007 trucks. For the TTI study, the high idle NO<sub>x</sub> rates were only ~36 percent higher than the stabilized emission rates. By using the stabilized emission rates, we are using emission rates that are not much different than the “commanded” high idle emission rates.

For these reasons, the summer and winter stabilized conditions were deemed to be the best estimate of real-world extended idle emissions. The ‘stabilized’ idle emission rates (g/hr) for the winter and summer conditions, are reported in Figure 2-66 through Figure 2-70.

**Table 2-47. Ambient Test Conditions for the TTI Extended Idle Tests**

Test ID	Temperature	Relative Humidity	Auxiliary Load
Hot (Summer)	100 F (37.8 °C)	70%	Air conditioning
Cold (Winter)	30 F (-1.1 °C)	N/A	Heating System

ARB tested five trucks on a chassis dynamometer on the ARB HHDDT 4-mode cycle, reporting the g/hr results from the 10-minute ‘Idle’ mode. Before testing the ‘Idle’ mode, the vehicle was first warmed on a pre-conditioning cycle, and then soaked for 10-20 minutes.<sup>90</sup> Additional test conditions were not reported by ARB, but we assumed that the ARB vehicles were tested at moderate temperatures, with no auxiliary loading. Thus, we treated the ARB data as more representative of an extended idling truck that did not require significant A/C or heating system auxiliary loading on the engine, where the extended idling occurred shortly after active driving by the main engine.

### 2.3.2.2 Analysis

To develop the revised extended idle emission rates for MOVES3, we averaged the emission rate from each of the tests, within model year ranges that represent engine and aftertreatment technology groups that have similar impacts on extended idle emissions. Where possible, we used all 35 tests (15 trucks × 2 conditions = 30 TTI tests, and 5 ARB tests). Because there were more TTI tests, the average within each model year group is weighted significantly towards the TTI tests. We chose to weight each test equally, because we believe the TTI data are more representative of real-world extended idle conditions, because they were tested with auxiliary loads at non-standard ‘lab’ temperatures.

The individual test results and the average emission rates by model year group are presented in the following figures (Figure 2-66 to Figure 2-70). Within each figure, the tests are distinguished

---

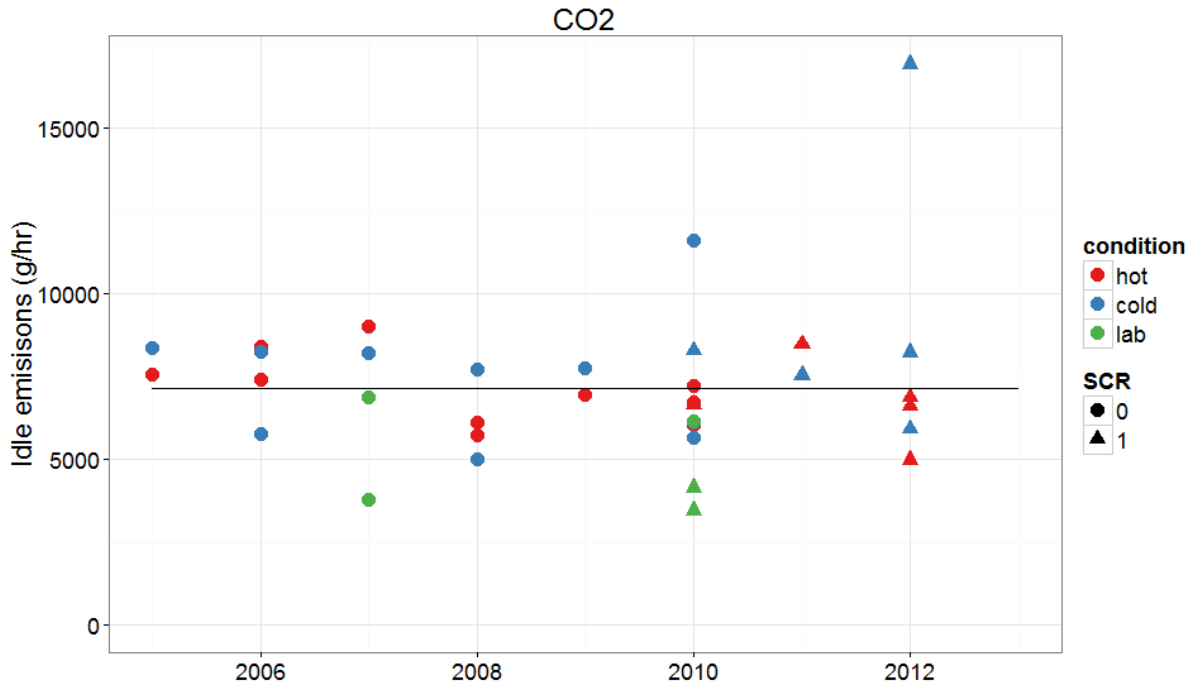
<sup>†</sup>As discussed earlier, our assumptions for pre-2007 trucks are different.

according to the test condition – ‘hot’ and ‘cold’ conditions represent the tests from the TTI test program; ‘lab’ test condition are the tests from the ARB test program. Additionally, we indicate if the test was from a truck equipped with SCR or not, which we found was the most useful aftertreatment classifier to determine engine model year groups.

For CO<sub>2</sub>, CO, and NO<sub>x</sub>, we do not model any increase in emissions to account for deterioration, including tampering, of the engines or emission control systems, because we did not observe strong effects of the emission control on the extended idle emission rates for these pollutants – the aftertreatment technology (oxidation catalyst, selective catalytic reduction systems) may not be fully functional during the extended idle conditions, due to lower exhaust temperature occurring at extended idle. On the other hand, for THC and PM<sub>2.5</sub> emissions, we adjust the model year group emission rates to account for deterioration of the aftertreatment systems, as discussed in more detail below.

Figure 2-66 displays the CO<sub>2</sub> individual test results. No trend with respect to aftertreatment or model year is observed (nor was one expected). The emissions from cold tests tend to be higher than the hot tests, which are both higher than the ARB laboratory tests. Two of the cold tests have extended idle emission rates > 10,000 g/hr which is likely due to higher engine rpm for these engines during the cold tests. TTI observed that some engines have an engine control strategy, termed “cold ambient protection,” which increases the idle engine speed at cold temperature to warm the coolant temperature and protect against engine wear. We calculated an average CO<sub>2</sub> extended idle emission rate for all 2007 and later trucks by using all the data and treating each test equally across all model years.

The CO<sub>2</sub> extended idle emission rate is used to derive the energy and fuel consumption extended idle rate of 97,084 kJ/hr and 0.71 gallons-diesel/hr, respectively. We used the conversion factor of 0.0736 g CO<sub>2</sub>/kJ and 10,045 g CO<sub>2</sub>/gallon from B3.4 biodiesel (3.4% percent biodiesel blend) highway diesel reported from the MOVES GHG and Energy Report.<sup>3</sup>

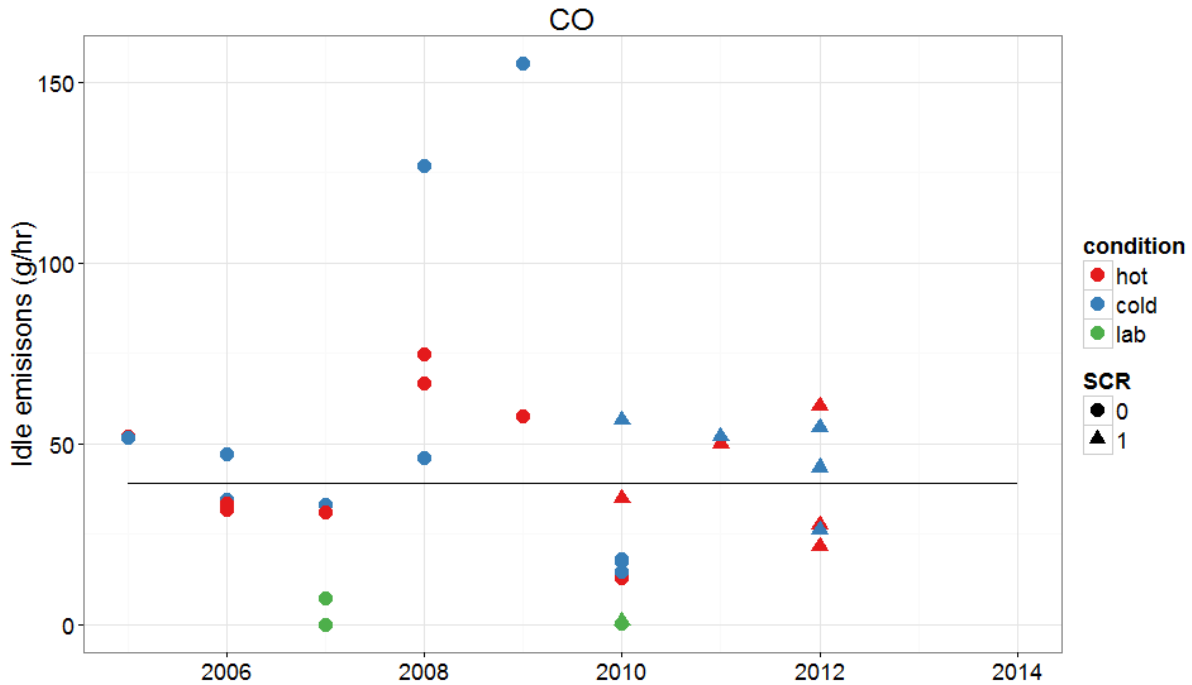


**Figure 2-66. CO<sub>2</sub> Emission Rates from the TTI and ARB Programs by Engine Model Year, and Average Emission Rate (line) based on all the data.**

Note:

Within “condition,” “hot” refers to the summer conditions from the TTI tests, “cold” refers to the winter conditions from TTI, and “lab” refers to the laboratory tests conducted by ARB. For SCR, 0 means the truck does not have a selective catalytic reduction system (SCR), and 1 means the truck has SCR.

Figure 2-67 displays the CO individual test results. No trend is observed with respect to model year or use of aftertreatment. The laboratory ARB tests are lower than the TTI tests, which could be due to the lower fuel consumption of the tests. The CO emission rate is slightly lower than the MOVES3 emission rate for 1990-2006 MY of 55 g/hr. Similar to CO<sub>2</sub>, a single average emission rate is calculated for all the tests results and is applied to all 2007 and later model years.



**Figure 2-67. CO Emission Rates from the TTI and ARB Programs by Engine Model Year, and Average Emission Rate (line) Based on All the Data**

Figure 2-68 displays the NO<sub>x</sub> individual test results. We initially expected the data to show a decrease in the extended idle emission rates beginning in MY 2008 to account for the California Clean Idle Certification (all MY 2008 and later trucks were clean-idle certified). However, no reduction was observed. We also expected to observe a decrease in 2012, with the full implementation of SCR, but this was also not the case. Therefore, we calculated average NO<sub>x</sub> emission rates for two model year groups (2005-2009) and (2010 and later model years) as represented by a solid line in Figure 2-68. The MY 2005-2009 rates calculated in this analysis are applied to the 2007-2009 model years. Given the variability of the data, the 2007-2009 average rate of 100 g/hr compares well to the MY 1991-2006 rate of 136 g/hr shown in Figure 2-71.

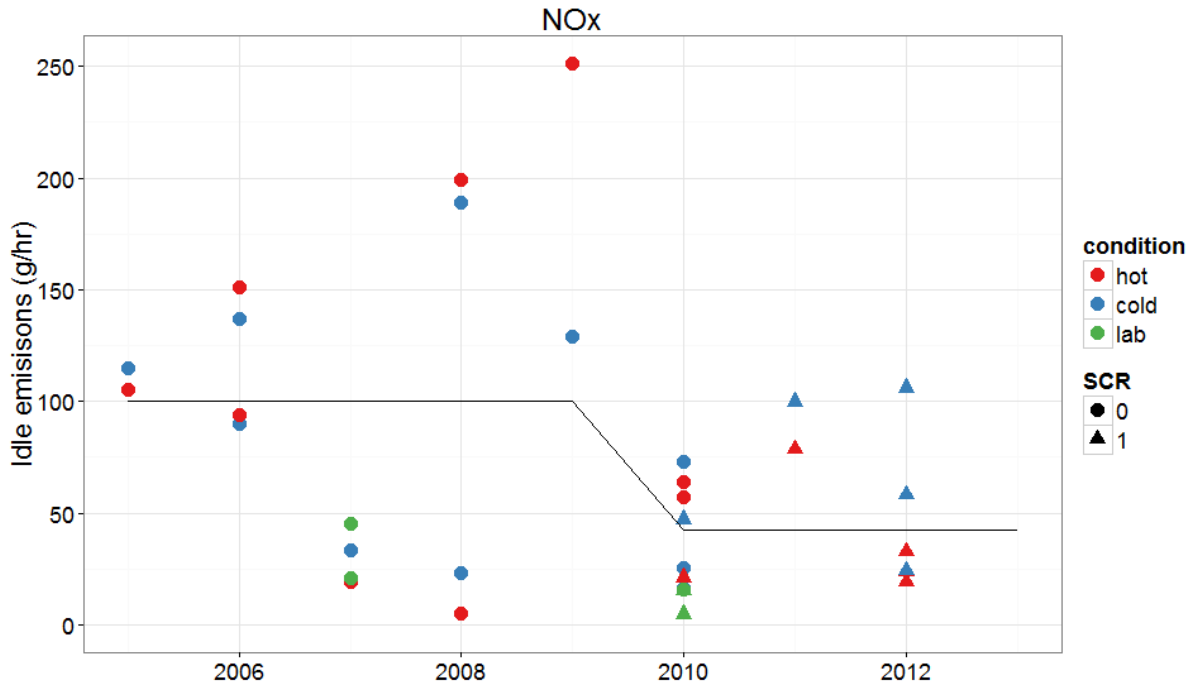


Figure 2-68. NO<sub>x</sub> Emission Rates from the TTI and ARB Programs by Engine Model Year, and Average Emission Rates for 2005-2009 and the 2010-2012 Engine Model Years (lines)

Figure 2-69 displays the THC individual test results. The results are displayed with the SCR aftertreatment, rather than according to the use of an oxidation catalyst aftertreatment. The use of SCR corresponded better to THC emissions than the reported use of an oxidation catalyst. We believe the SCR aftertreatment classification is a surrogate for the combined engine control and aftertreatment system used with SCR equipped trucks that have a large impact on THC emissions. For example, with the use of SCR, engines can be calibrated to run leaner, which reduces engine-out THC emissions. Additionally, SCR systems rely on oxidation catalysts, or catalyzed DPFs to convert NO to NO<sub>2</sub>, which also reduces the THC tailpipe emissions.

We calculated average emission rates for three model year groups 2005-2009, 2010-2012 and 2013 and later model years. The 2005-2009 model year vehicles include a combination of DPF and non-DPF equipped trucks<sup>u</sup> and are used to represent the 2007-2009 emission rates in MOVES. The 2010-2012 represents DPF equipped trucks, with some penetration of SCR equipped trucks. The model year group representing 2013 and later model years was developed because starting in 2013, Navistar began certifying a heavy heavy-duty diesel (HHDD) engine equipped with SCR aftertreatment. In 2014 and 2015, Navistar and all other engine manufacturers certified all their HHDD engines equipped with SCR aftertreatment.<sup>91</sup> Therefore, emission rate for the 2013+ model year group was estimated by averaging the rates of all the SCR equipped trucks in the data set, even though the dataset did not include any data on 2013 and later model year engines.

<sup>u</sup> The 2005-2009 THC rates here are ~3 times smaller than the MOVES3 THC rates for MY 1990-2006 derived in Section 2.3.1.2, which may be due to the small sample size of overlapping model year vehicles (3 MY 2005-2006 trucks) in the TTI study.

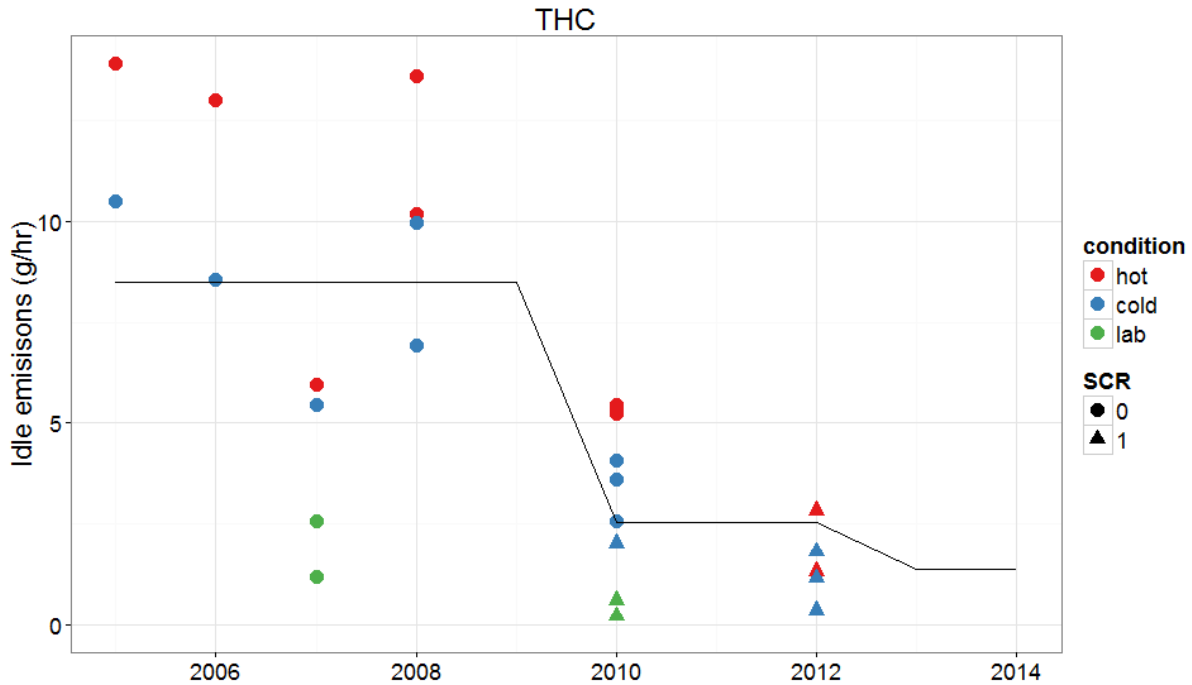
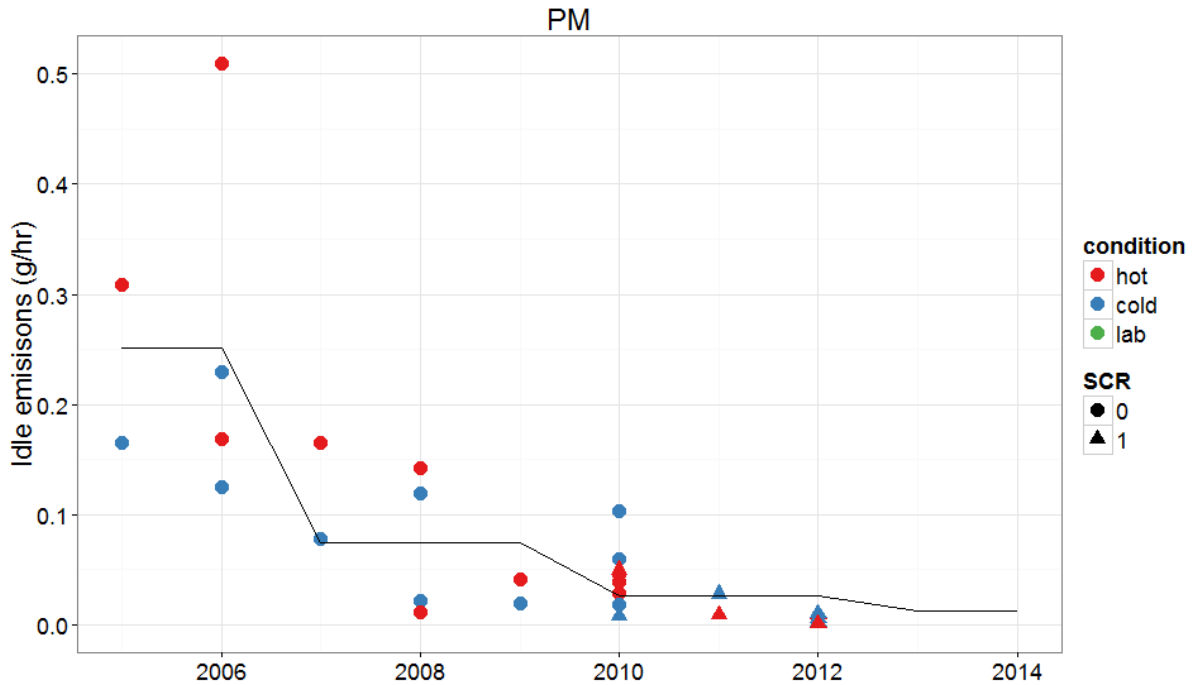


Figure 2-69. THC Emission Rates from the TTI and ARB Programs by Engine Model Year, and Average Emission Rates for 2005-2009, 2010-2012, and 2013 + (SCR only) Engine Model Years (lines)

Figure 2-70 displays the PM<sub>2.5</sub> individual test results. The ARB tests reported zero emission or “Not Reported due to PM collection failure” for the five ARB tests, and thus, only the TTI data was used to develop the PM<sub>2.5</sub> extended idle emission rates. For the same reasons provided for the THC results, the use of an SCR-equipped engine and aftertreatment systems should also have a significant impact on the PM<sub>2.5</sub> emissions. Additionally, and as expected, the implementation of diesel particulate filters starting in 2007 model year had a significant impact on the PM<sub>2.5</sub> emissions.

We grouped the individual emission tests into four model year groups: 2005-2006 (pre-DPF), 2007-2009 (DPF, pre-SCR), 2010-2012 (DPF and phase-in of SCR) and 2013 and later model years (SCR only). Because the MY 2005-2006 PM<sub>2.5</sub> emission rates are significantly different than the MY 2007-2009 emission rates, they are grouped separately. The 2005-2006 rates from this study are not used to update the pre-2007 PM<sub>2.5</sub> emission rates.<sup>v</sup> The other model years and aftertreatment groups are used to estimate the MOVES emission rates for MY 2007 and later. As for THC, we used the results from the 2010 and later SCR equipped trucks to calculate PM<sub>2.5</sub> emission rate for the 2013 and later model year group.

<sup>v</sup> The MY 2005-2006 PM<sub>2.5</sub> emission rates measured from the TTI data are only ~3 times higher than the MY 2007-2009 PM<sub>2.5</sub> rates, and roughly ~10 times smaller than the PM<sub>2.5</sub> rates for MY 1990-2006 (2.5 g/hr). We would expect a larger decrease in PM<sub>2.5</sub> emission rates with the use of DPF as discussed in Section 2.3.3. Differences could be due to PM sampling methods, or variation in the truck emissions given the small sample size of 2005-2006 model year trucks in the TTI study. As mentioned above, we did not update the pre-2007 PM<sub>2.5</sub> emission rates in MOVES with informatin from the TTI dataset due to limitations on time and resources.



**Figure 2-70. PM<sub>2.5</sub> Emission Rates from the TTI Program by Engine Model Year, and average Emission Rates Using for 2005-2006, 2007-2009, 2010-2012, and 2013 + (SCR only) Engine Model Years (lines)**

PM<sub>2.5</sub> emission rates in MOVES are composed of elemental carbon (EC) and non-elemental carbon PM (nonEC). The TTI study measured total PM<sub>2.5</sub> emissions, but not EC. We used the EC/PM fractions from the sources listed in Table 2-48 to estimate the EC and PM<sub>2.5</sub> emission rates.

**Table 2-48. Baseline elemental carbon to PM<sub>2.5</sub> fraction assumed for extended idling**

Model Year Group	EC/PM	Source
Pre-2007	0.26	MOVES2014 Extended Idling <sup>11,w</sup>
2007-2009	0.10	ACES Phase I <sup>90</sup>
2010+	0.16	ACES Phase II <sup>92</sup>

### 2.3.2.3 Tampering and Mal-maintenance

As discussed in Section 2.3.1.2, we did not incorporate tampering and mal-maintenance effects on the pre-2007 extended idle rates. For the 2007 and later extended idle rates, we incorporated the effects of the effect of tampering and mal-maintenance (T&M) for two reasons:

1. The twenty vehicles used to estimate the extended idle emission rates did not appear to include any tampered or mal-maintained vehicles with elevated emission rates. In addition, 14 of the 20 vehicles had odometer readings with less than 100,000 miles (Table 2-46).

<sup>w</sup> The pre-2007 EC/PM ratio for extended idling has subsequently been updated in MOVES3 to be 46.4% as discussed in Section 2.3.1, but it was not updated for this analysis.



2. The 2007 and later technology includes aftertreatment technology, including diesel oxidation catalysts (DOC) and diesel particulate filters (DPF). We anticipate that the failure of these after-treatment systems would significantly increase extended idle emissions if they were tampered or mal-maintained.

We incorporated the T&M effects for extended idle exhaust using different data and methodology than was used to derive the tailpipe exhaust emission rates for two reasons:

1. Extended idle emissions in MOVES are stored in the EmissionRate table, and are not distinguished by vehicle age, as the running and start exhaust emission factors. To fit the current MOVES structure, we incorporated the effects of T&M into a single emission rate by model year that applies to all vehicle ages.
2. We are less confident in the application of the the emission effects of T&M failures estimated for running emissions in Appendix B to extended idling emission. For example, we do not think failure of selective catalytic reduction (SCR) aftertreatments systems should impact extended idling NO<sub>x</sub> emission rates as much as running exhaust emissions, because the SCR systems is not fully operational during long idling periods. Instead, we estimated the effects of T&M on 2007 and later extended idle emissions using pre-2007 extended idle emissions as surrogate values for 2007 and later extended idle emission with failed aftertreatment systems.

As shown in the figures above, the THC and PM<sub>2.5</sub> emissions showed the largest reductions in extended idle emissions with newer model year vehicles. We believe that the reductions are due primarily to the continued effectiveness of the catalyzed diesel particulate filter even during extended idling conditions. For the MOVES extended idle THC and PM<sub>2.5</sub> emission rates, we included an estimate of the impact of deterioration and failure of the diesel particulate filters in calculating the 2007-2009, 2010-2012, and 2013+ model year group emission rates as discussed in Appendix C, and displayed in Table 2-49. As shown, the MOVES EC/PM emission rates for MY 2007+ trucks are slightly higher than the 'Baseline' EC/PM fractions in Table 7-2, because the fleet emissions are assumed to include some emission contribution from trucks with failed DPFs, which have a higher EC/PM fraction.

**Table 2-49. Extended Idle Emission Rates for 2007 and Later Model Year Heavy-Duty Vehicles**

Model Year Group	CO <sub>2</sub> (g/hr)	CO (g/hr)	NO <sub>x</sub> (g/hr)	THC (g/hr)	PM <sub>2.5</sub> (g/hr)	EC (g/hr)	nonEC (g/hr)	EC/PM
2007-2009	7151	39.3	100.5	8.5	0.087	0.012	0.076	0.13
2010-2012	7151	39.3	42.6	2.7	0.034	0.006	0.028	0.18
2013+	7151	39.3	42.6	1.6	0.021	0.004	0.017	0.20

#### 2.3.2.4 MHD Regulatory Class

The extended idle emission rates for MHD are assumed to be the same as HHD for the following two reasons. First, MHD trucks are estimated to account for only 5 percent of long-haul combination trucks in the US and therefore, they are a minor contributor to the emissions from extended idling trucks. Second, Khan *et al.* 2009<sup>93</sup> evaluated extended idle emission rates of pre-

2007 MHD engines and did not observe a pronounced difference in extended idle emission rates between MHD and HHD trucks. Without any extended idling data on 2007 and later model year MHD trucks, we felt it was most defensible to keep the MHD emission rates the same as the HHD emission rates.

### 2.3.3 Model Year Trends

Extended idle emission rates were updated for all model years, as described in Sections 2.3.1 and 2.3.2. Figure 2-71 through Figure 2-74 illustrate the extended idle emission rates in MOVES3 for regClassIDs 46 and 47.

As shown, the NO<sub>x</sub> and the CO extended idle emission rates have a relatively small decrease between the pre-2007 and the 2007+ model years. For THC and PM<sub>2.5</sub>, we observe large decreases starting in MY 2007, which is consistent with our understanding of the effect of diesel particulate filters. We observed a decrease by ~29 times in extended idle PM<sub>2.5</sub> rates between the pre-2007 and post-2007 extended idle rates corresponding to the implementation of the DPFs, which is consistent with the ~27 decrease in PM<sub>2.5</sub> running exhaust emission rates from PM<sub>2.5</sub> certification data as discussed in Section 2.1.2.1.7.

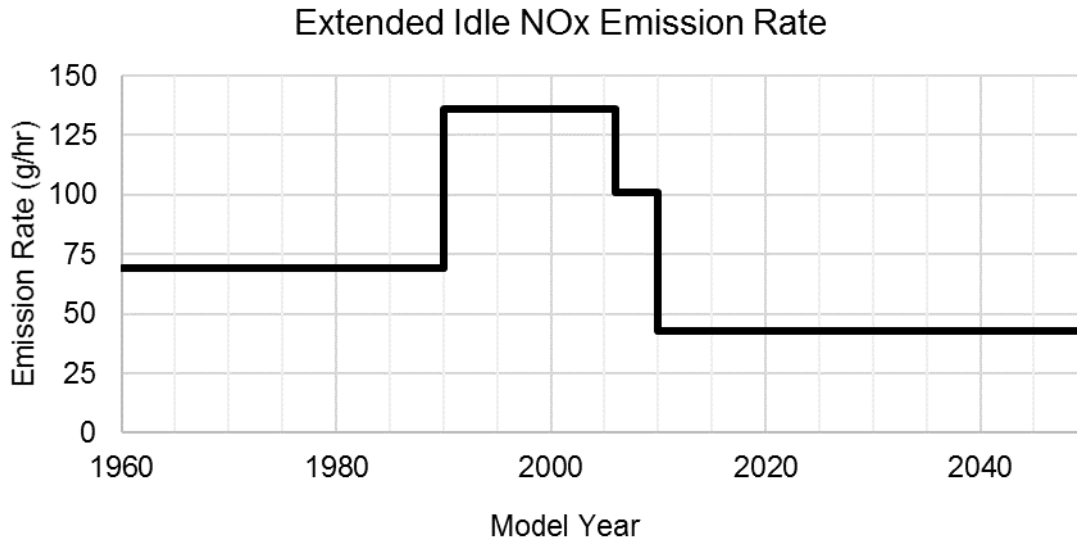
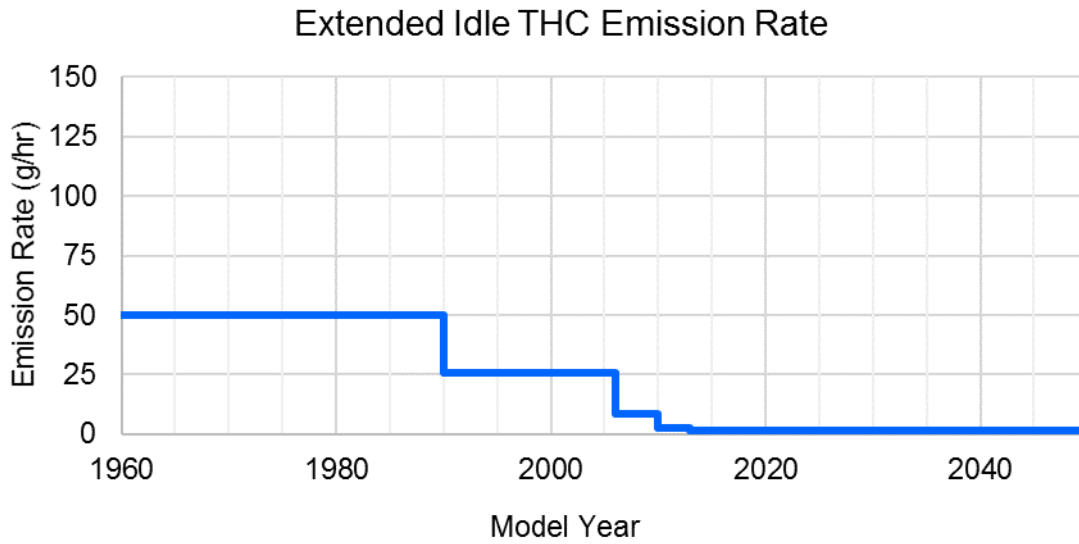
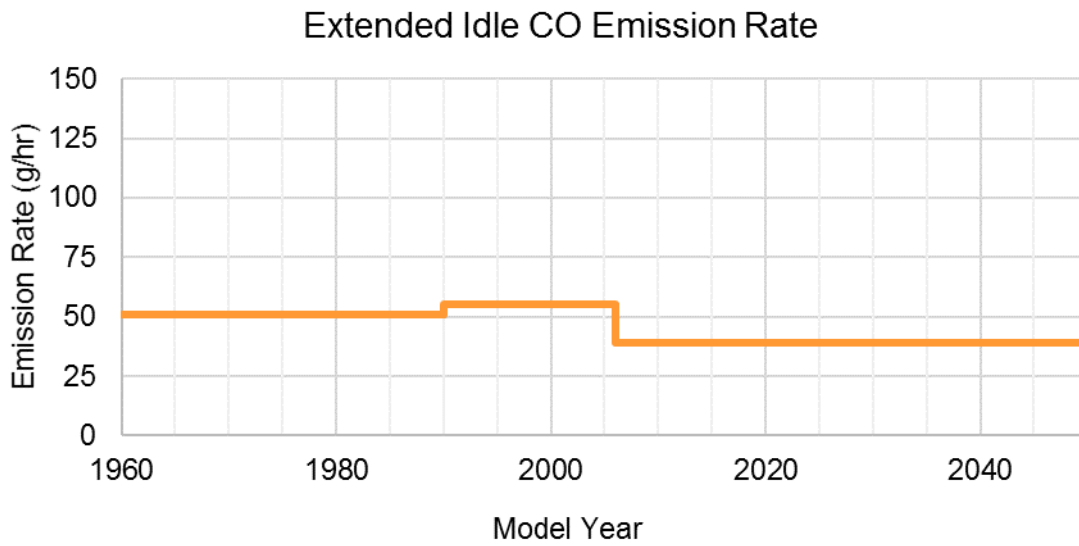


Figure 2-71. Extended Idle NO<sub>x</sub> Emission Rates for HHD and MHD Diesel Vehicles by Model Year



**Figure 2-72. Extended Idle THC Emission Rates for HHD and MHD Diesel Vehicles by Model Year**



**Figure 2-73 Extended Idle CO Emission Rates for HHD and MHD Diesel Vehicles by Model Year**

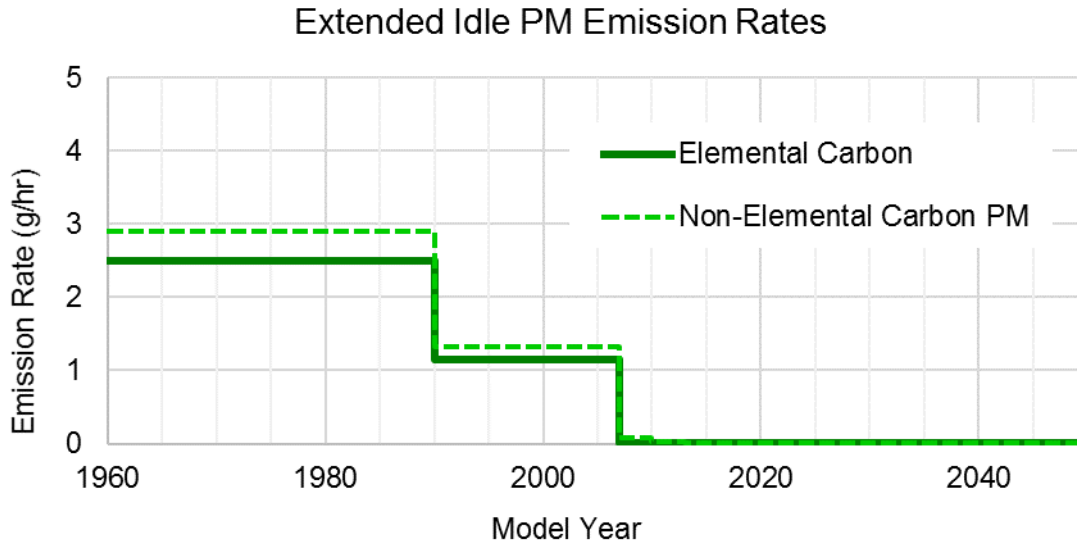


Figure 2-74. Extended Idle PM<sub>2.5</sub> Emission Rates HHD and MHD Diesel Vehicles by Model Year

### 2.3.4 Extended Idle Energy Rates

The pre-2007 extended idle energy emission rates are unchanged from those originally developed for MOVES2004 and are documented in the Energy and Emissions Report<sup>71</sup>, and are displayed in Figure 2-75. The extended idle energy consumption rates are the same for regulatory class MHD and HHD diesel vehicles. The extended idle energy rates for 2007+ trucks were updated in MOVES3 and estimated using the CO<sub>2</sub> emission rates presented in Table 2-49 and are also plotted in Figure 2-75. The extended idle energy consumption rates are the same for regulatory class MHD and HHD diesel vehicles.

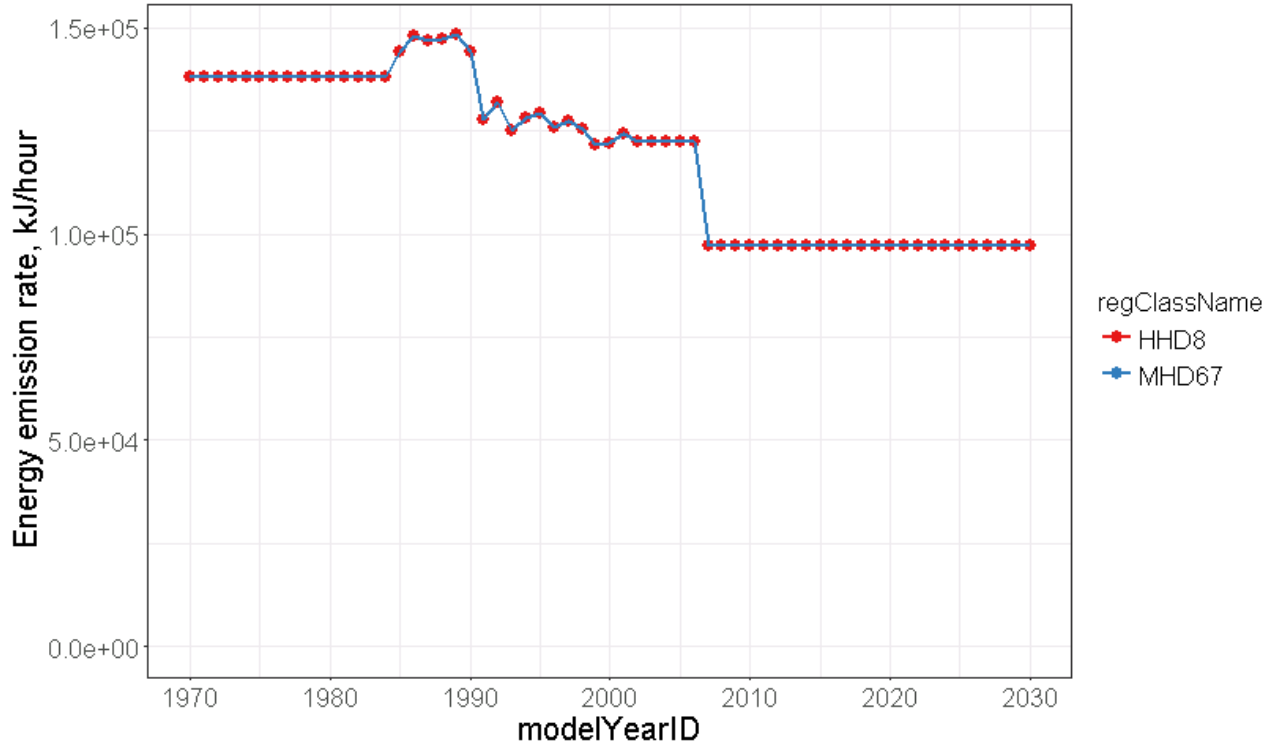


Figure 2-75. Extended Idle Energy Emission Rates for HHD and MHD Diesel Trucks

## 2.4 Auxiliary Power Unit Exhaust

Auxiliary power unit (APU) exhaust is a separate emission process in MOVES. APU usage only applies to the vehicles with hotelling activity, which are the heavy-duty regulatory classes (MHD, HHD, and Gliders) within the combination long-haul truck source type (sourceTypeID 62). The APU emission rate for MHD, HHD and glider regulatory classes are the same for each model year. The projected use of APUs during hotelling due to the HD GHG Phase 2 program, shown below in Table 2-50, were used to revise the “hotellingactivitydistribution” table in MOVES3<sup>62</sup>, as is also discussed in the Population and Activity Report.<sup>9</sup>

Table 2-50: Projected APU Use during Extended Idling for Combination Long-Haul Tractor-Trailers

Vehicle Type	Model years	Diesel APU Penetration	Battery APU Penetration
Combination Long-Haul Trucks	2010-2020	9%	0%
	2021-2023	30%	10%
	2024-2026	40%	10%
	2027+	40%	15%

For MOVES3, the APU emission rates have been updated to reflect new standards, data, and analysis. The APU emission rates were updated in MOVES3 based on two studies that measured in-use APU emission rates. The Texas Transportation Institute (TTI, 2014)<sup>94</sup> tested two diesel APU

systems with and without diesel particulate filters at ambient temperatures of 100 °F and 0 °F. The exhaust emission rates (THC, CO, CO<sub>2</sub>, and NO<sub>x</sub>) and the exhaust flow rates were measured using an ECOSTAR gaseous portable emission measurement system. The PM mass was measured using a BG-3 partial flow dilution and filter sampling system. Limitations of the TTI study are discussed in the HD GHG Phase 2 MOVES documentation.<sup>100,x</sup>

The second study used to update APU emission rates was by Frey and Kuo (2009),<sup>95</sup> who tested two APU systems (APU ID 2 and 3), equipped with 2006 Kubota Z482 engines. The APU systems were tested at a range of electric output loads to obtain the fuel consumption relationship with the electric power demands, and the fuel-based emission rates. The study measured the in-use APU electric loads from a fleet of 20 vehicles (10 trucks equipped with each APU system) for over a year. They then used the relationship between electric power demand and the fuel-based emission factors with the average energy use of the APU system to estimate average APU (g/hr) emission rates of CO<sub>2</sub>, CO, NO<sub>x</sub>, THC, and PM for both a mild temperature (50-68 °F) scenario and a high temperature (100 °F+) scenario. Frey and Kuo 2009 reported a PM emission rate, but the emission rate is ‘inferred from the literature’ because their PM measurements were semi-qualitative.

An additional two studies were used as a source of data to compare and evaluate the APU emission rates obtained from the studies mentioned above. TTI 2012<sup>96</sup> conducted testing of two APU systems using their environmental chamber at both 100 °F and 0 °F. The APU systems (APU 4 and 5) manufacturer, engine make and model year were maintained confidential in the report. Storey et al. 2003<sup>97</sup> tested a Pony Pack APU System (APU ID 6), equipped with a Kubota Z482 engine, in an environmental chamber at both 90 °F and 0 °F. This is one of the studies used by Frey and Kuo 2009<sup>95</sup> to determine the PM emission factor for the APU’s tested in their study. The engine year, engine displacement, and engine power were not reported in the TTI 2012 and Storey et al. 2003 studies. For this reason, these studies were used only as comparative data sets.

**Table 2-51. APU Engines and Studies Used in This Analysis**

APU ID	Engine Model	Engine Year	Displacement (L)	Power (HP/kW)	Tier	Study
1	Kubota Z482	2011	0.48	14.2/11	Tier 4	TTI 2014 <sup>94</sup>
2	Kubota Z482	2006	0.48	10.9/8.1	Tier 2	Frey and Kuo 2009 <sup>95</sup>
3	Kubota Z482	2006	0.48	10.9/8.1	Tier 2	Frey and Kuo 2009
4	Confidential Information					TTI 2012 <sup>96</sup>
5	Confidential Information					TTI 2012
6	Kubota Z482					Storey <i>et al.</i> 2003 <sup>97</sup>

Table 2-52 contains the in-use emission rates measured from reviewed APU systems. As shown, the emission and fuel rates for the APUs measured in the TTI 2014, and Frey and Kuo 2009 (APU

---

<sup>x</sup> Problems in testing meant only one of the APU systems could be used. Additionally, PM composition (EC/PM fraction) was measured on tests with errors in the exhaust flow measurement. The PM emission rates determined invalid for these tests were excluded and repeated, but the PM composition measurements from these tests were considered valid and were not repeated.

ID 1, 2 and 3) compare well with the APU emission rates reported from TTI 2009 Storey *et al.* 2003 (APU ID 4, 5, and 6). The impact of the DPF is clearly shown on the PM emission rates from APU ID 1, as expected. However, there does not appear to be a substantial impact of the DPF on the gaseous emissions (CO<sub>2</sub>, CO, NO<sub>x</sub>, and THC). Additionally, no notable emission effects are observed with respect to the nonroad emission standard tier or engine model year.

The impact of ambient temperature can be observed within individual studies. For APU ID 2 and 3, the CO<sub>2</sub> and fuel consumption are higher at the hot ambient temperatures compared to the mild conditions, which is expected. However, there is no consistent trend between hot and cold conditions, when the APU is required to either cool or heat the tractor cabin. For APU ID 1 and 4, the cold temperatures had higher CO<sub>2</sub> emissions and fuel use. For APU ID 5 and 6, the hotter temperatures had higher CO<sub>2</sub> emissions and fuel use.

For criteria emissions (CO, NO<sub>x</sub>, THC, and PM), there are conflicting trends with respect to ambient temperature. For APU 2 and 3, NO<sub>x</sub> and PM emissions are higher at the hot conditions compared to mild conditions, consistent with the higher fuel use. However, CO shows lower emissions at hot conditions, and THC shows a mixed trend. For the other studies, there is no consistent trend in the criteria emissions between the hot and cold conditions.

**Table 2-52. In-Use APU Emission Rates**

APU ID	CO <sub>2</sub> (g/hr)	CO (g/hr)	NO <sub>x</sub> (g/hr)	THC (g/hr)	PM (g/hr)	Fuel (gal/hr)	Ambient condition	Temperature (°F)	DPF present
1	4340	7.3	18.6	1.35	0.96	0.43	Cold	0	No
1	4270	5.1	20.0	0.73	0.02	0.43	Cold	0	Yes
1	2820	6.2	23.5	1.35	0.56	0.29	Hot	100	No
1	2800	5.2	23.7	1.52	0.03	0.28	Hot	100	Yes
2	3000	20.4	6.3	1.4	1	0.3	Mild	60 <sup>a</sup>	No
3	2500	7.2	13.4	1.3	0.8	0.25	Mild	60	No
2	3900	13.9	11.5	1.5	1.3	0.38	Hot	100	No
3	3600	6.3	20.2	1	1.2	0.36	Hot	100	No
4	3100	5.8	19	1.3	1.23	0.3	Hot	100	No
5	3600	7.3	24	0.8	0.58	0.35	Hot	100	No
4	4000	3.9	22	1.2	0.75	0.39	Cold	0	No
5	2800	24	14	2.4	0.98	0.28	Cold	0	No
6	2146	25	8.7	7.8	0.48	0.22	Cold	0	No
6	2351	10.8	11.4	4.2	1.00	0.24	Hot	90	No

Note:

<sup>a</sup>Frey and Kuo 2009 report the mild condition for auxiliary loads on the trucks is for ambient temperatures ranging from 10-20°C (50-68°F)

Because the only notable trend in the APU emissions data was the large decrease in PM emission rates with the use of a DPF, we developed “no DPF” baseline MOVES emission rates using the “no DPF” results from TTI, 2014 and Frey and Kuo, 2009 (APU ID 1, 2, and 3). We first averaged the emission rates within the cold, hot, and mild conditions as shown in Table 2-53.

**Table 2-53. Average APU Emission Rates from non-DPF APU IDs 1, 2, and 3 according to Cold, Hot, and Mild Ambient Conditions**

CO <sub>2</sub> (g/hr)	CO (g/hr)	NO <sub>x</sub> (g/hr)	THC (g/hr)	PM (g/hr)	Fuel (gal/hr)	Ambient condition	Temperature (°F)	DPF present
4340	7.27	18.59	1.35	0.96	0.43	Cold	0	No
3440	8.80	18.41	1.28	1.02	0.34	Hot	100	No
2750	13.80	9.85	1.35	0.90	0.28	Mild	60	No

Next, we calculated a fleet-average APU emission rate. Similar to our treatment of the extended idle emission rates, we equally weighted the different ambient conditions. For APUs, we weighted each ambient condition (Cold, Hot, and Mild) equally in developing the fleet-average emission rate shown in Table 2-55.

We estimated elemental carbon (EC) fraction of PM from composition measurements made on APU ID 1 as reported in Appendix K. For each test, we calculated the elemental carbon/total carbon ratio, and then averaged the ratio across all cold and hot tests, separately for the DPF and the non-DPF tests as shown in Table 2-54. We assumed that total carbon (TC) is a reasonable approximation of the total PM<sub>2.5</sub> emissions from the APU, and we used the EC/TC ratio from the non-DPF tests as the source of the EC/PM fraction to derive the EC and nonEC emission rates in Table 2-55.

**Table 2-54. Average Elemental Carbon/Total Carbon Ratio for APU ID 1 without and with a Diesel Particulate Filter (DPF)**

	EC/TC ratio
APU 1 non-DPF	0.138
APU 1 DPF	0.073

**Table 2-55. Fleet-Average Non-DPF Equipped APU Emission Rates in MOVES3**

CO <sub>2</sub> (g/hr)	CO (g/hr)	NO <sub>x</sub> (g/hr)	THC (g/hr)	PM <sub>2.5</sub> (g/hr)	EC (g/hr)	NonEC (g/hr)	EC/PM	Fuel (gal/hr)
3510	10.0	15.6	1.3	0.96	0.13	0.83	0.14	0.35

The HD GHG Phase 2 rule implements a phase-in standard that requires APUs installed in new tractors to meet lower PM standards from MY 2021 through MY 2024 (beyond the Tier 4 nonroad standards).<sup>98</sup> The APU PM standards along with the current Tier 2 and Tier 4 nonroad standards for nonroad diesel engines 8≤kW<19 (11≤hp<25) are shown in Table 2-56.<sup>99</sup>

**Table 2-56: Nonroad (8≤KW<19) Tier 2 and Tier 4, and HD GHG Phase 2 Emission Standards**

Emission Standard	CO	NMHC + NO <sub>x</sub>	PM
	g/kW-hr (g/hp-hr)	g/kW-hr (g/hp-hr)	g/kW-hr (g/hp-hr)
Tier 2 2005-2007	6.6 (4.9)	7.5 (5.6)	0.8 (0.6)
Tier 4 2008-2020	6.6 (4.9)	7.5 (5.6)	0.40 (0.30)
APU 2021-2023			0.15 (0.11)
APU 2024+			0.02 (0.01)

We developed the projected APU emission rates due to the new standards by comparing the manufacturer submitted emission levels of two engines commonly used in APU systems based on



the engine information and emission levels obtained from the publicly available US EPA nonroad certification database. The development of these rates are described in the HD GHG Phase 2 MOVES documentation and summarized here.<sup>100</sup>

We anticipate that the APU manufacturers will meet the 2021 PM standard by modifying the engine control strategy (such as using leaner air fuel mixture) rather than by using an aftertreatment such as a diesel particulate filter. Such a strategy is likely to lead to increased NO<sub>x</sub> emissions – the decrease in PM emissions between the 2012 and 2013 certified APU engines was accompanied by 25 percent increase in NO<sub>x</sub> emissions. Thus, we estimated a slight NO<sub>x</sub> disbenefit in obtaining a lower PM standard. We estimated the in-use APU NO<sub>x</sub> emissions for 2021-2023 by multiplying the baseline emissions by 1.25 (15.6 \* 1.25 = 19.5 g/hr). We do not anticipate any increases to occur in CO<sub>2</sub>, CO, or THC emissions with the 2021 standard, and expect the emissions will not change in 2021 for these pollutants.

To achieve the APU PM standard for MY 2024, we anticipate APU manufacturers will be required to use DPF aftertreatment. The average PM emission rate from the DPF-equipped APU ID 1 tests was 0.025 g/hr (Table 2-52), which is similar to the extended idle PM emission rate for 2013+ trucks (Table 2-49) of 0.021 g/hr. We do not believe the data are sufficient to determine a difference in PM emission rates between APU and main engine extended idling when both engines are equipped with diesel particulate filters. Thus, we used the MY 2013+ extended idle PM<sub>2.5</sub> emission rate as the APU emission PM<sub>2.5</sub> emission rate for 2024 and later model years (Table 2-49). We used the EC/PM split measured from the DPF-equipped APU (Table 2-54) to estimate the EC and nonEC emission rates.

From the in-use testing of APU ID 1, we did not observe a meaningful impact on the CO<sub>2</sub>, CO, NO<sub>x</sub>, and THC emissions with the use of the DPF. Thus, for the model year 2024 and later APUs, we maintained the same emissions rates as were used in the 2010-2020 model year group. The emission standard adjusted APU emission rates by model year group are shown in Table 2-57.

**Table 2-57 APU Emission Rates in MOVES3 with APU PM Controls in the HD GHG Phase 2 Program**

Model Year	CO <sub>2</sub> (g/hr)	CO (g/hr)	NO <sub>x</sub> (g/hr)	THC (g/hr)	PM <sub>2.5</sub> (g/hr)	EC (g/hr)	NonEC (g/hr)	EC/PM	Fuel (gal/hr)
2010-2020 <sup>1</sup>	3510	10.0	15.6	1.3	0.96	0.13	0.83	0.14	0.35
2021-2023	3510	10.0	19.5	1.3	0.32	0.044	0.28	0.14	0.35
2024-2050	3510	10.0	15.6	1.3	0.021	0.0015	0.019	0.073	0.35

Note:

<sup>1</sup> The default APU allocation in MOVES assigns APU usage beginning in model year 2010. If MOVES users specify APU usage in years previous to 2010, it will use the 2010-2020 APU emission rate.

## 2.5 *Glider Vehicle Emissions*

“Glider vehicles” or “Gliders” refer to vehicles with old powertrain (engine, transmission and/or rear axle) combined with a new chassis and cab assembly. Most gliders are Class 8 heavy heavy-duty vehicles. They typically use model year 2001 or older remanufactured engines that do not have to use emissions controls such as DPF or SCR needed to meet the stringent PM and NO<sub>x</sub> standards starting MY 2007+. <sup>101</sup>

Starting with MOVES3, we model the emission impacts of the glider vehicles as a separate regulatory class (regClassID 49) because their population became significant starting with model year 2008 as described in the Population and Activity Report.<sup>9</sup>

For modeling purposes, all glider vehicles are presumed to be combination trucks (sourceTypeID 61 and 62) running on diesel fuel. As detailed in 0, EPA’s in-house glider vehicle emission testing data<sup>102</sup> suggest that glider emissions have similar THC, NO<sub>x</sub>, PM<sub>2.5</sub>, and CO<sub>2</sub> running exhaust emission rates to the MOVES model year 2000 heavy heavy-duty vehicles (regClassID 47). CO from glider vehicles is higher. Based on this analysis, the MOVES running, start, and extended idling exhaust rates for gliders of all model years<sup>y</sup> are set equal to those of the model year 2000 heavy heavy-duty vehicles.

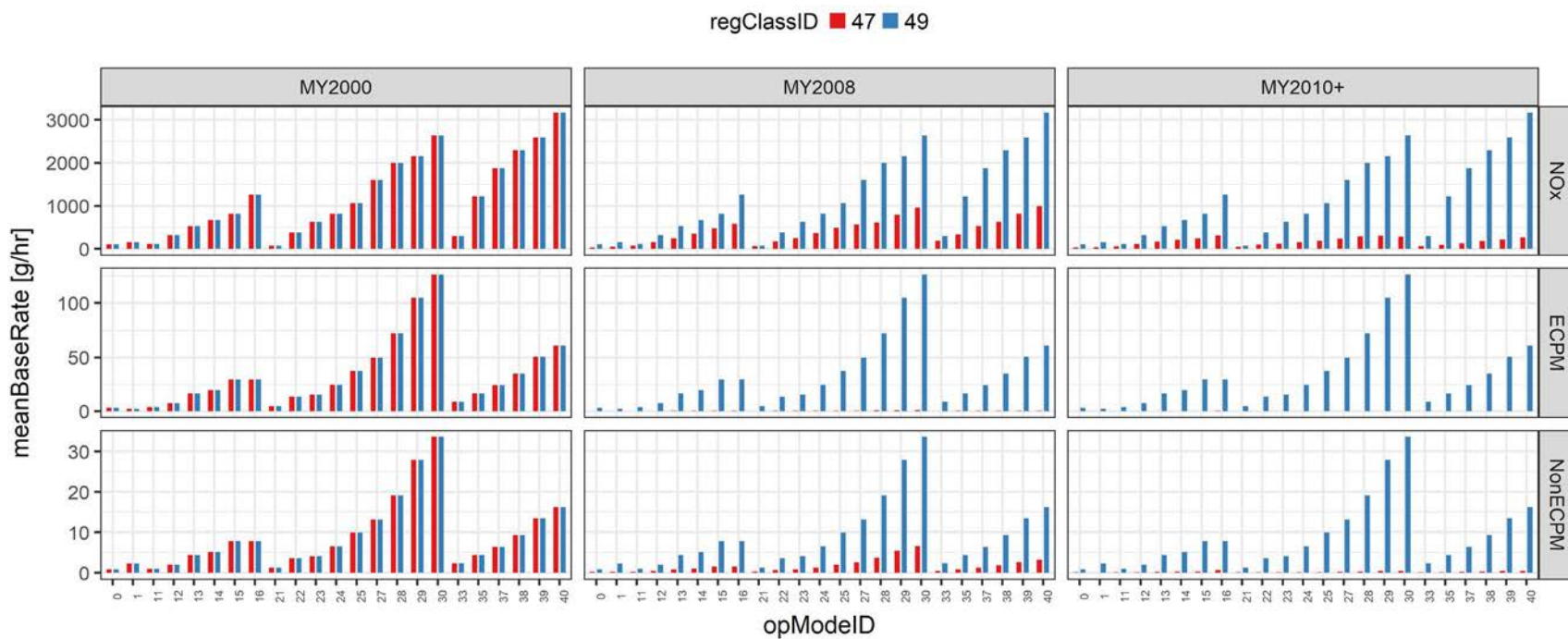
For example, Figure 2-76 shows a comparison of the running exhaust emission rates (for age 0-3 group) of regClass 47 (heavy heavy-duty) vs. regClass 49 (glider vehicles) for selected pollutants and model year groups. The rates for the two regulatory classes are identical for model year 2000. For later model years, however, the emissions rates for regular heavy heavy-duty vehicles are significantly lower due to more stringent emission standards, whereas the rates for glider vehicles stay the same at the model year 2000 levels.

The auxiliary power unit (APU) exhaust emission rates of the glider vehicles, on the other hand, are set equal to those of regular (non-glider) heavy heavy-duty vehicle fleet. This is consistent with our assumption that glider vehicles have the same vehicle characteristics as regular heavy heavy-duty vehicles for non-powertrain components, and thus, have the same APU, aerodynamics, rolling resistance, brake and tire wear.

---

<sup>y</sup> Glider emission rates are the same for all model years from 1960 through 2060. As discussed in the activity report, glider activity in MOVES begins in model year 2008.

1  
2



3  
4  
5  
6

Figure 2-76. Comparison of the running exhaust emission rates (0-3 age group) of HHD (regClassID 47) vs. Gliders (regClassID 49) for selected pollutants (NO<sub>x</sub>, ECPM, NonECPM) and model year groups

### 3 Heavy-Duty Gasoline Exhaust Emissions

The discussion of heavy-duty gasoline vehicles first covers running exhaust emissions (Section 3.1), followed by start emissions (Section 3.2). Within each emission process, we discuss the derivation of the emission rates by pollutant and model year group. As gasoline-fueled vehicles are a small percentage of the heavy-duty vehicle fleet, the amount of data available on their emissions is more limited.

#### 3.1 *Running Exhaust Emissions*

The heavy-duty gasoline running rates were analyzed in three stages. The MY 1960-2007 emission rates were originally developed in MOVES2010. In MOVES2014, we updated the MY 2008-2009 heavy-duty gasoline rates to account for the Tier 2 and 2007 heavy-duty rulemakings. In MOVES3, we updated the MY 2010 and later emission rates based on the latest testing data. The analysis of PM<sub>2.5</sub> running exhaust emission rates are discussed separately in Section 3.1.2 because it used separate data and analyses than for the gaseous pollutants.

##### 3.1.1.1 1960-2007 Model Years

The heavy-duty gasoline emission rates for model year 2007 and earlier were carried over from previous versions of MOVES. They are based on analysis of four medium heavy-duty gasoline trucks from the CRC E-55 program and historical data from EPA’s Mobile Source Observation Database (MSOD)<sup>103</sup>, which has results from chassis tests performed by EPA, contractors and outside parties. The heavy-duty gasoline data in the MSOD is mostly from pickup trucks which fall mainly in the LHD2b3 regulatory class. Table 3-1 shows the total number of vehicles in these data sets. In the real world, most heavy-duty gasoline vehicles fall in either the LHD2b3 or LHD45 class, with a smaller percentage in the MHD class. There are very few HHD gasoline trucks now in use.

**Table 3-1 Distribution of Vehicles in the Data Sets by Model Year Group, Regulatory Class and Age Group**

Model year group	Regulatory class	Age group	
		0-5	6-9
1960-1989	MHD		2
	LHD2b3		10
1990-1997	MHD		1
	LHD2b3	33	19
1998-2002	MHD	1	
	LHD2b3	1	

Similar to the HD diesel PM, THC, and CO analysis described above, the chassis vehicle speed and acceleration, coupled with the average weight for each regulatory class, were used to calculate STP (Equation 1-6). To supplement the available data, we examined engine certification data as a guide to developing model year groups for analysis. Figure 3-1 shows averages of certification results by model year.

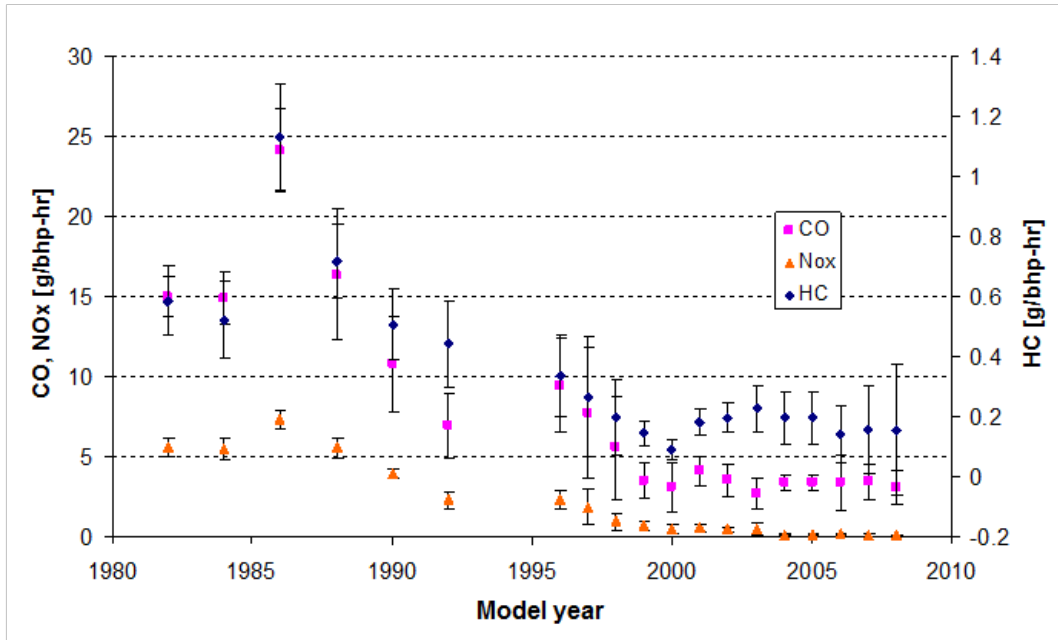


Figure 3-1 Brake-Specific Certification Emission Rates by Model Year for Heavy-Duty Gasoline Engines

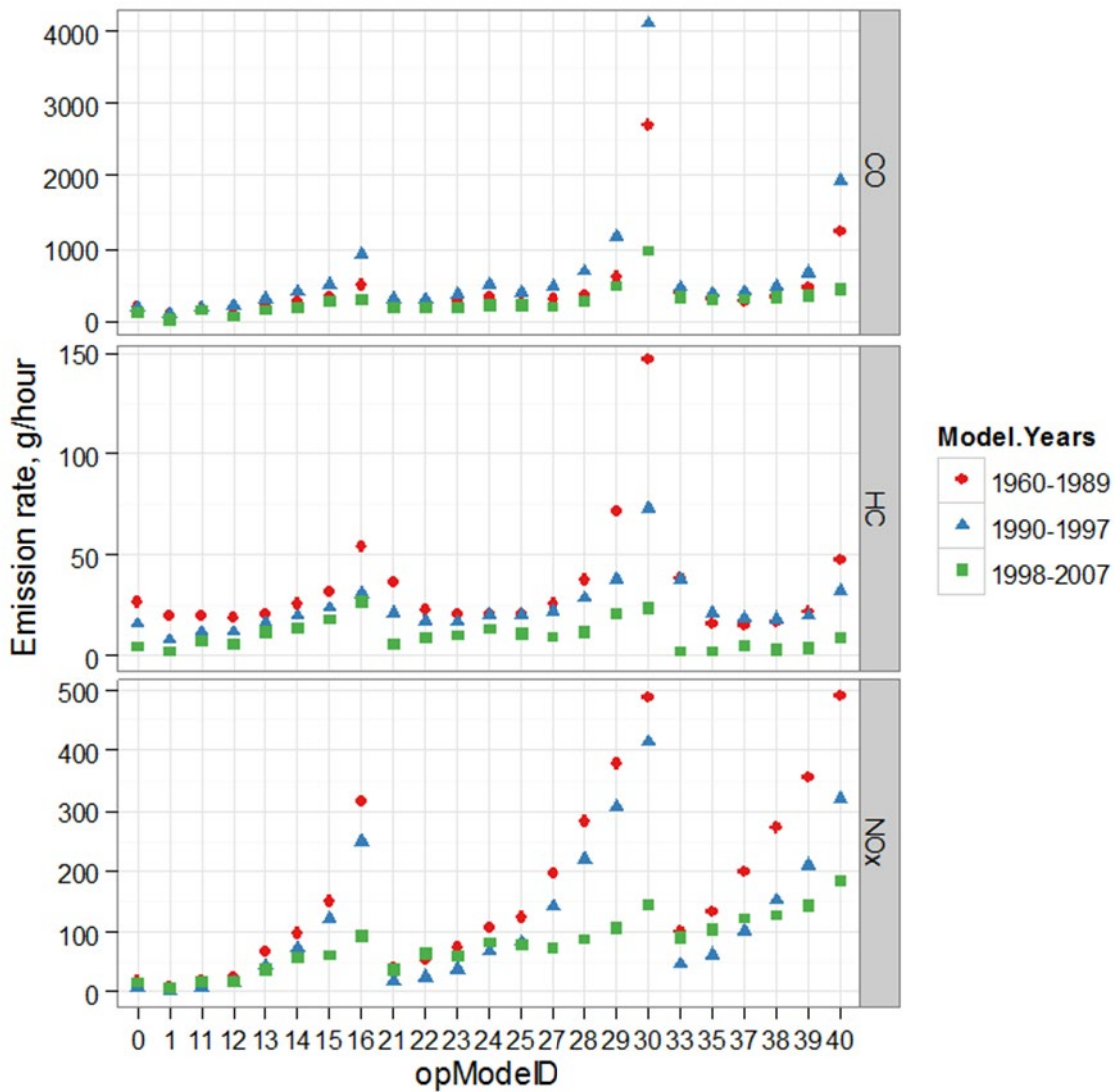
Based on these certification results, we decided to classify the data into the coarse model year groups listed below.

- 1960-1989
- 1990-1997
- 1998-2007

Unlike the analysis for HD diesel vehicles, we used the age effects present in the data itself. We did not incorporate external tampering and mal-maintenance assumptions into the HD gasoline rates. Due to the sparseness of data, we used only the two age groups listed in Table 3-1, and applied the same age effects to all the heavy duty regulatory classes.

#### 3.1.1.1.1 LHD

The emission rates for LHD (LHD2b3 and LHD45, regClassID 41 and 42, respectively) were analyzed by binning the emission measurements using the STP with a fixed mass factor of 2.06 (Table 1-3). Figure 3-2 shows all three pollutants vs. operating mode. In general, emissions follow the expected trend with increasing STP, though the trend is most pronounced for NO<sub>x</sub>. As expected, NO<sub>x</sub> emissions for light heavy-duty gasoline vehicles are much lower than for light heavy-duty diesel vehicles.



**Figure 3-2. Emission Rates by Operating Mode for MY Groups 1960-1989, 1990-1997, and 1998-2007 at Age 0-3 Years for LHD2b3 and LHD45 Vehicles**

Table 3-2 displays the multiplicative age effects by operating mode for LHD gasoline vehicles. The relative age effects are derived from the sample of vehicle tests summarized in Table 3-1. The multiplicative age effects are used to estimate the aged emission rates (ages 6+) years from the base emission rates (ages 0-5) for THC, CO, and NO<sub>x</sub>. These multiplicative age effects apply to all model year groups between 1960 and 2007. As discussed earlier, we derived multiplicative age effects from the pooled data across the three model year groups and regulatory classes due to the limited data set.

**Table 3-2 Relative Age Effect on Emission Rates between Age 6+ and Age 0-5 for LHD Gasoline Vehicles in Model Years 1960-2007**

OpModeID	THC	CO	NO <sub>x</sub>
0	2.85	1.45	1.67
1	2.43	1.79	1.85
11	3.12	1.66	1.88
12	2.85	2.05	1.69
13	3.55	2.68	1.48
14	3.43	2.84	1.46
15	3.37	3.03	1.26
16	3.76	3.88	1.06
21	2.78	1.67	1.42
22	2.64	1.64	1.36
23	2.96	1.67	1.32
24	2.83	1.62	1.21
25	3.23	2.79	1.43
27	3.21	3.20	1.21
28	3.20	4.04	1.11
29	3.00	3.90	1.05
30	2.55	2.56	1.05
33	1.95	2.00	1.77
35	2.67	2.20	1.59
37	2.80	2.24	1.42
38	2.46	2.06	1.34
39	2.46	2.30	1.27
40	2.47	2.59	1.17

Figure 3-2 illustrates the emissions trends by age group for the 1998-2007 model year group. Since we did not use the tampering and mal-maintenance methodology as we did for diesels, the age trends reflect our coarse binning with age. For each pollutant, only two distinct rates exist – one for ages 0-5 and another for age 6 and older.

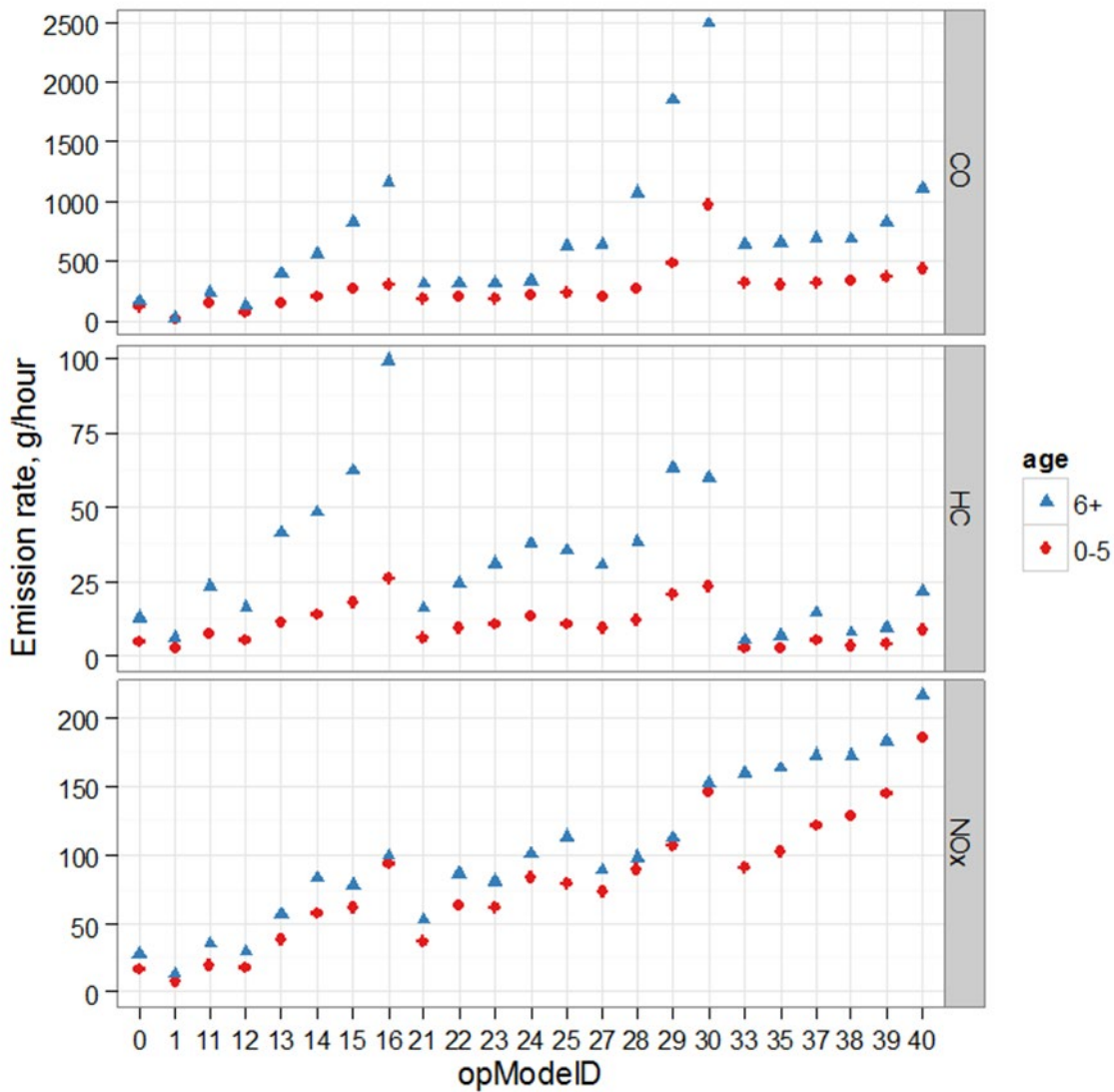


Figure 3-3. Emission Rates by Operating Mode and Age Group for MY 1998-2007 Vehicles in Regulatory Class LHD2b3 and LHD45

3.1.1.1.2 MHD and HHD

Like the LHD rates described above, the 2007 and earlier MHD and HDD gasoline rates are based on emissions data from the mix of LHD2b3 and MHD vehicles outlined in Table 3-1. The same model year groups were used to classify the emission rates: 1960-1989, 1990-1997, and 1998-2007. Also, we used the same relative increase in emission rates for the age effect. The only difference from the analysis of LHD emission rates is that the regulatory class MHD and HHD emission rates were analyzed using STP operating modes with a fixed mass factor of 17.1. The resulting MHD and HHD emission rates for THC, CO, and NO<sub>x</sub> for each model year group are presented in Figure 3-4.



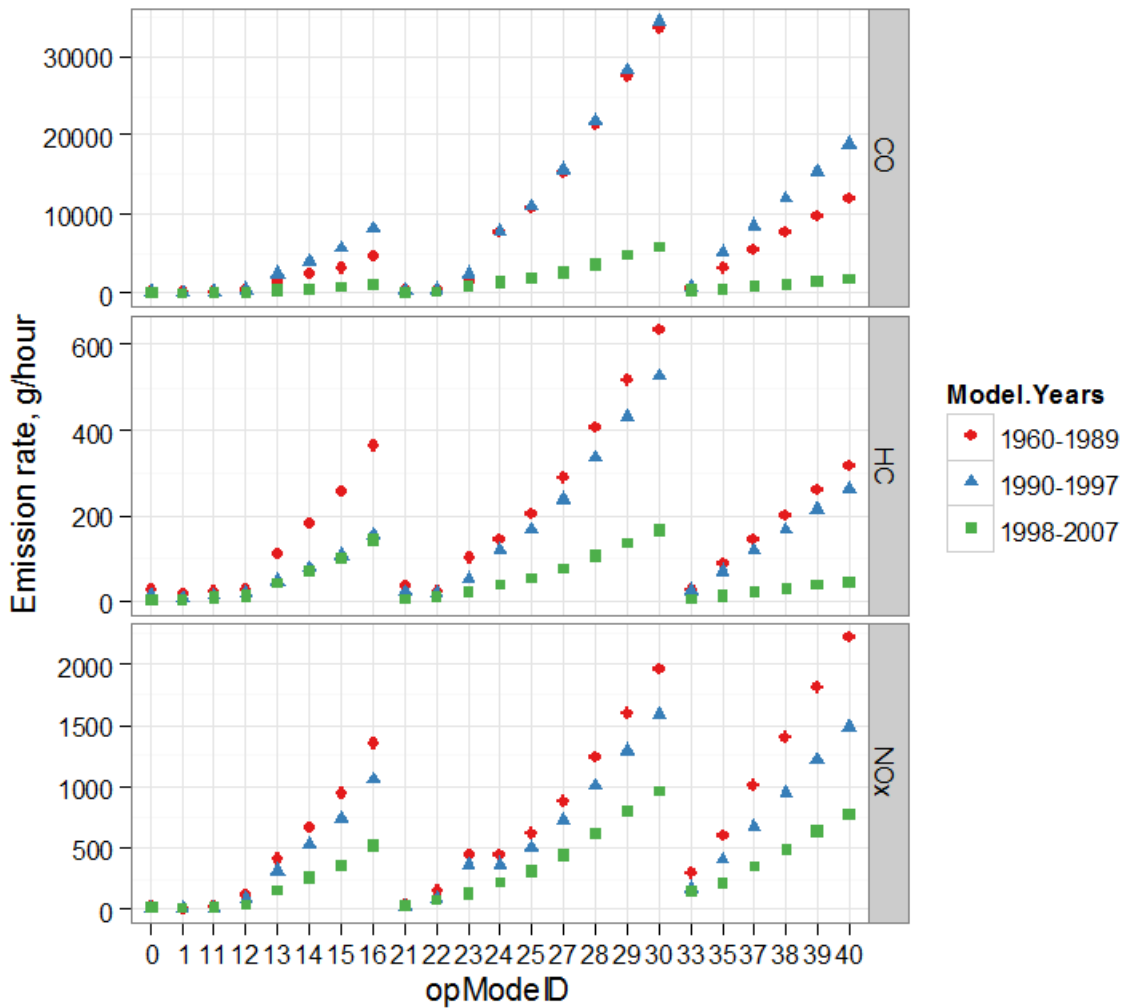


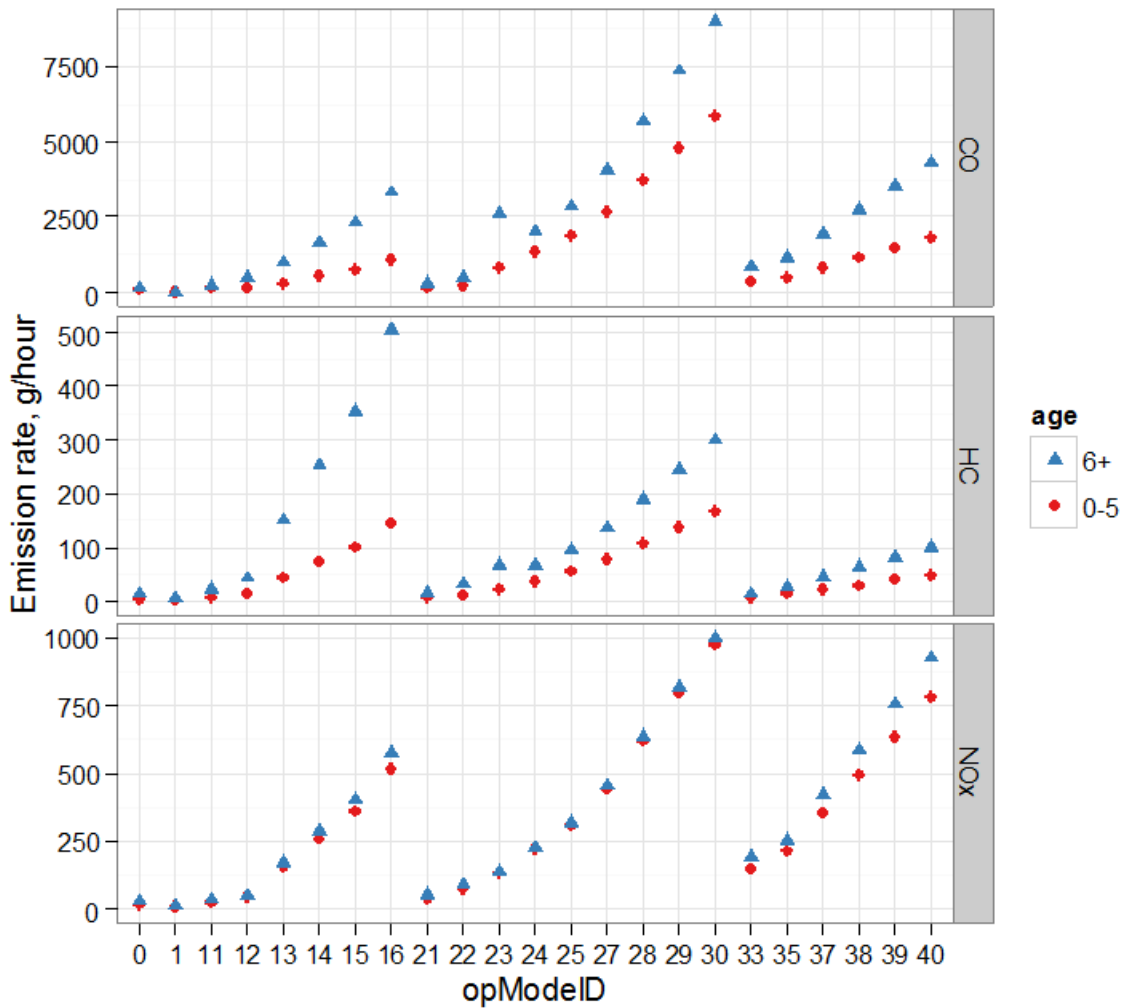
Figure 3-4. Emission Rates for MY 1990-1997 at age 0-3 years for Regulatory Class MHD and HHD

Table 3-3 displays the multiplicative age effects by operating mode for MHD, and HHD gasoline vehicles. While these age effects were derived from the same data as those for the LHD vehicles, these heavy-duty age effects are slightly different, because the operating modes are defined with the STP scaling factor of 17.1. For operating modes that do not depend on the scaling factor (opModeID 0, 1, 11, and 21), the age effects are the same as the LHD age effects. Also, because the vehicles tested were LHD2b3 and MHD vehicles, no data were available in the high STP power modes (typically only a HHD truck would reach these). Thus, the higher operating modes (opModeID 13-16, 24-30, and 35-40) use the same values as the closest operating mode bin with data.

**Table 3-3 Relative Age Effect on Emission Rates between Age 6+ and Age 0-5 for MHD and HHD Gasoline Vehicles in All Model Years 1960-2060**

OpModeID	THC	CO	NO <sub>x</sub>
0	2.85	1.45	1.67
1	2.43	1.79	1.85
11	3.12	1.66	1.88
12	3.36	3.12	1.13
13	3.53	3.16	1.11
14	3.53	3.16	1.11
15	3.53	3.16	1.11
16	3.53	3.16	1.11
21	2.78	1.67	1.42
22	3.08	2.59	1.23
23	2.97	3.31	1.05
24	1.80	1.54	1.03
25	1.80	1.54	1.03
27	1.80	1.54	1.03
28	1.80	1.54	1.03
29	1.80	1.54	1.03
30	1.80	1.54	1.03
33	2.45	2.41	1.33
35	2.16	2.41	1.19
37	2.16	2.41	1.19
38	2.16	2.41	1.19
39	2.16	2.41	1.19
40	2.16	2.41	1.19

Figure 3-5 displays the resulting emission rates by operating mode bin and age group for the LHD45, MHD, and HHD gasoline vehicles, which were calculated by applying the multiplicative age effects in Table 3-3.



**Figure 3-5. Emission Rates by Operating Mode and Age Group for MY 1998-2007 Vehicles in Regulatory Class MHD and HHD Gasoline Vehicles**

*3.1.1.2 2008-2009 Model Years*

*3.1.1.2.1 LHD*

The MY 2008 and 2009 LHD emission rates are updated from the MY 2007 LHD emission rates to account for the phase-in of the Tier 2 and HD 2007 rulemaking which set emissions standards for medium-duty passenger vehicles (MDPV), Class 2b, and Class 3 chassis-certified vehicles. Medium duty passenger vehicles fall within the LHD2b3 regulatory class in MOVES. The useful life emission standards for these vehicles are shown in Table 3-4.

**Table 3-4 Useful Life FTP Standards from the Tier 2 Rulemaking<sup>104</sup> and the HD 2007 Rule<sup>106</sup>**

	MDPV (Tier 2 Bin 5)	8.5k – 10K (Class 2B)	10K-14K (Class 3)
Units	g/mile	g/mile	g/mile
Fully Phased in MY	2009	2009	2009
THC	0.09 NMOG	0.195 NMHC	0.230 NMHC
CO	4.2	7.3	8.1
NO <sub>x</sub>	0.07	0.2	0.4

This section documents the THC, CO and NO<sub>x</sub> emission rates for regulatory class LHD2b3 vehicles in model years 2008 and 2009. In conducting this analysis, we lacked any modal data on LHD vehicles and therefore, we ratioed the modal emission rates measured from light-duty vehicles by the difference in standards.<sup>8</sup> By MY 2008, the certification results demonstrated that LHD2b3 were nearing the emission levels of light-duty vehicles certified to the Tier 2 Bin 8 standard<sup>11</sup>. Consequently, we relied on the MOVES2014 analysis of in-use Tier 2 Bin 8 vehicles conducted for the light-duty emission rates.<sup>8</sup> We applied this analysis to derive MY 2009 emission rates, then calculated MY 2008 rates by interpolating between MY 2007 and MY 2009.

Although the light-duty rates are based on VSP, rather than STP, adapting them for the LHD2b3 rates was deemed an acceptable approximation because the gasoline LHD2b3 gasoline vehicles are chassis-certified to distance-based standards (g/mi). Accordingly, the vehicle emissions rates are less dependant on the individual power and weight of the vehicle, and should scale approximately to the g/mile emission standards.<sup>z</sup>

Based on these assumptions, we scaled modal rates for Tier 2 Bin 8 vehicles by the ratio of FTP standards to the calculated aggregate LHD2b3 standards documented in the MOVES2014 heavy-duty exhaust report.<sup>11aa</sup> Table 3-5 displays the aggregated LHD2b3 standards, Bin 8 FTP standard and the ratio between the standards by pollutant.

**Table 3-5 Aggregate LHD2b3 Standard Ratios against Bin 8 Modal Rates**

	Aggregate LHD2b3 FTP standard	Bin 8 FTP standard	Aggregate LHD2b3/Bin 8
NMOG	0.18	0.1	1.8
CO	7.49	3.4	2.2
NO <sub>x</sub>	0.22	0.14	1.6

We took an additional step to “split” these ratios into “running” and “start” components, such that the running rates increased twice as much as the start rates, while maintaining the same simulated value for the FTP composite. This split ratio is consistent with typical emission reduction trends, where running emissions are reduced about twice as much as start emissions.<sup>8</sup> The “split” ratios for

<sup>z</sup> This approximation needs to be revisited in the future now that we have updated the mass of LHD vehicles in MOVES3 to range from 3.5 to 7.8 metric tons<sup>9</sup>, which differs from the  $f_{scale}$  value of 2.06 metric tons.

<sup>aa</sup> This analysis assumed that 5% of the gasoline LHD2b3 engines were engine-certified, but, actually, all engine-certified LHD2b3 vehicles are diesel-fueled. However, the engine-certification standard has a small impact on the aggregate standard used to develop these rates shown in Table 3-5.

running and start, which were applied to the light-duty Tier 2 Bin 8 vehicle emission rates are shown in Table 3-6.

**Table 3-6 Ratio Applied to Light-Duty Tier 2 Bin 8 Emission Rates to Estimate Regulatory Class LHD2b3 Emission Rates for 2008-2009 MY**

	THC	CO	NO <sub>x</sub>
Running	2.73	2.73	1.95
Start	1.37	1.37	1.00

We also adopted the light-duty deterioration effects and applied them to the MY 2009 regulatory class LHD2b3 (regClassID 41) emission rates. The light-duty emission rates have age effects that change with each of the 6 age groups in MOVES, as shown in Table 3-7.

**Table 3-7 Multiplicative Age Effect used for Running Emissions for Regulatory Class LHD2b32009 Model Year**

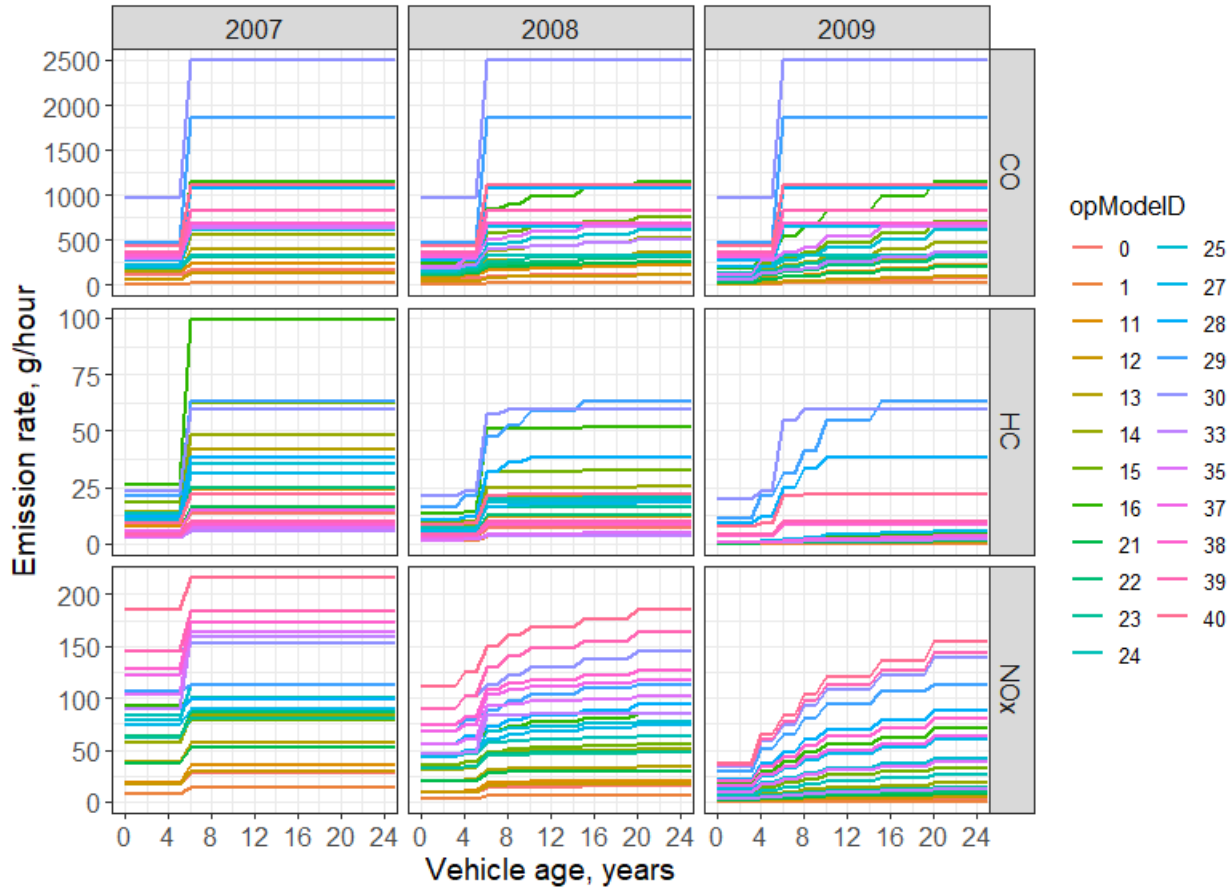
ageGroupID	THC	CO	NO <sub>x</sub>
3	1	1	1
405	1.95	2.31	1.73
607	2.80	3.08	2.21
809	3.71	3.62	2.76
1014	4.94	4.63	3.20
1519	5.97	5.62	3.63
2099	7.20	6.81	4.11

After applying the steps described above (scaling the emission factors by ratio of FTP standards, and applying light-duty deterioration trends), we restricted the scaled data so that the individual emission rates by operating mode were never higher than MY 1998-2007 regulatory class LHD2b3 rates. This step essentially “capped” the emission rates, such that none of the modal rates for MY 2009 are higher than their counterparts for MY 2007 and earlier. MY 2008 rates are interpolated between MY 2007 and MY 2009 emission rates as discussed later.

This final step “capped” the model year 2009 emission rates in the highest operating modes, as shown in Figure 3-6.. For THC, emission rates in operating modes 28-30 and 38-40 were capped for some or all age groups by the pre-2007 emission rates. For CO, emission rates in 12 of the 23 running operating modes (1, 16, 23-24, 27-30, 35-40) were capped by the pre-2007 rates. None of the NO<sub>x</sub> emission rates were impacted by this step. Figure 3-6. shows the regulatory class LHD2b3 model year 2008-2009 emission rates for CO, THC, and NO<sub>x</sub>. In the figure, rates “capped” by the pre-2007 rates exhibit the uncharacteristic “stairstep” deterioration trends. Even with the “capping” effects, the rates for regulatory class LHD2b3 (regClassID 41) are higher than those for light-duty trucks (regClassID 30), with a few exceptions. The few exceptions are some of the age-dependent THC and or CO emission rates in operating modes 1, 30, 38, 39, and 40. However, the majority of emission rates are considerably higher for the heavy-duty (LHD2b3) than for the light-duty trucks. Similarly, when the FTP is simulated from the resulting rates, estimated composites are substantially higher for LHD2b3 than for light-duty trucks.

The Light-duty Tier 2 standards shown in Table 3-4 phase-in at a rate of 50 percent in MY 2008 and are considered fully phased in by MY 2009.<sup>105</sup> For estimating emission rates in MOVES, we

used the same assumptions to estimate the MY 2008 emission rates. The MY 2008 running emission rates are interpolated between the MOVES 2007 and 2009 emission rates by operating mode and age group.



**Figure 3-6. Age Effects for CO, THC, and NO<sub>x</sub> Emission Rates for Regulatory Class LHD2b3 (regClassID 41) Vehicles in Running Operating Modes for MY 2007, 2008 and 2009**

Due to limited data on LHD45 vehicles, we applied the LHD2b3 emission rates developed in the previous section to the LHD45 emission rates. The LHD2b3 and LHD45 emission rates are identical for model years 1960-2017.

### 3.1.1.2.1 MHD and HHD

Of the onroad heavy-duty vehicles GVWR Class 4 and above, a relatively small fraction are powered by gasoline: about 15 percent are gasoline, as opposed to 85 percent diesel.<sup>bb</sup> The percentage of gasoline-fueled vehicles decreases as the GVWR class increases. Since these vehicles are a small portion of the fleet, there is relatively little data on these vehicles, and therefore, the current 2008 and 2009 model year emission rates are from MOVES2010.<sup>106</sup> The rates are modeled by applying a 70 percent reduction to the MY 2007 running rates starting in MY 2008, which is

<sup>bb</sup> Negligible portions are run on other fuels. The figures are aggregated from data supplied by Polk.

consistent with the emission standard reduction with the “Heavy-Duty 2007 Rule.”<sup>107,cc</sup> The 2008 and 2009 model year emission rates have two age groups (0-5, and 6+) and the same relative multiplicative age effects as the pre-2007 emission rates (Table 3-3).

### 3.1.1.3 2010-2060 Model Years

In MOVES3, we updated the THC, CO, and NO<sub>x</sub> emissions rates for MY 2010 and later vehicles for all gasoline heavy-duty regulatory classes. The updated rates are based on analysis of real-world PEMS-based emissions measurement data from two engine-certified and one chassis-certified heavy-duty gasoline vehicles (Table 3-8) with model years between 2015-2017. As explained in the PM<sub>2.5</sub> section (Section 3.1.2.2), we also conducted chassis-dyanamometer laboratory testing on these vehicles, but used the PEMS gaseous emissions data because it better represents emissions in the real-world.

The Ford and Isuzu vehicles used the most popular engine configurations for recent model year heavy-duty gasoline Class 4 vehicles. Each of the HD gasoline vehicles had three-way catalyst (TWC) technology to control THC, CO, and NO<sub>x</sub> emissions. However, one key difference compared to light-duty gasoline vehicle TWC configuration is that the engine-certified HD gasoline vehicles do not use a close-coupled TWC. There might also be differences in catalyst precious metal loading and in-cylinder combustion control for maximum TWC efficacy. The reason for these differences is that engine-certified and chassis-certified gasoline spark-ignited vehicles have to meet different standards.

**Table 3-8 Summary of MY 2015-2017 Heavy-Duty Gasoline Vehicles with Real-World PEMS-based Emissions Measurement Data**

Vehicle						Engine		Test Weight (lbs)		Certification
Make	Model	MY	Odometer (miles)	GVWR (lbs)	GCWR (lbs)	Family	Displ (L)	Low	High	
Isuzu	NPR	2015	48,000	14,500	20,500	FGMXE06.0584	6.0	8,620	12,940	Engine
Ford	E450	2016	31,000	14,500	-	GFMXE06.8BWZ	6.8	9,320	13,080	Engine
RAM	3500	2017	32,000	13,300	19,900	HCRXD06.45W0	6.4	14,557	18,020	Chassis

The testing was conducted by US EPA over various test cycles in the Ann Arbor, Michigan area. The test matrix covered a range of vehicle operation that included:

1. Two idling tests of 15- or 30-minutes duration
2. Seven on-road driving routes that cover the full range of power demand by including transient low- and medium-speed urban driving to steady-state high-speed highway driving
3. Soak times ranging from zero minutes (hot start) to 720 minutes (cold start)
4. Vehicle weight at low or high (Table 3-8)
5. Air conditioning on or off
6. Cabin windows down or up

---

<sup>cc</sup> The engine-certified standards for heavy-duty gasoline were reduced by 93% (THC), 80% (NO<sub>x</sub>), and 61% (CO) with the MY 2008 standard.

A total of 202 tests across vehicles and operation modes was available for data analysis. These tests covered about 412,000 seconds of post-QA operation. We removed the effect of warm and cold starts from the operation since the running emissions are intended to be just the hot running operation; details are discussed in Appendix I.1. After removal of vehicle operation related to start emissions, the final data set used for just the hot running emissions rates update was about 390,000 seconds.

The following steps were used to calculate the operating mode-based emission rates for each age and regulatory class of LHD, MHD, and HHD:

1. Assign operating modes as per the method described above for diesel vehicles and calculate the average rate per operating mode per test per vehicle
2. Calculate the average operating mode-based rate per vehicle (using only vehicle specific tests)
3. Estimate emission rates for operating modes with limited or missing data.
4. Calculate the operating mode-based emission rate as the production weighted average of the three test vehicles.
5. Adjust emission rates by vehicle age.

In Step 1, the operating modes (Table 1-4) were assigned to the 1-hz data using the STP equation (Equation 1-6) with road-load coefficients for single-unit short-haul truck (sourceType 52) for the 2014-2020 model year range as defined in the *sourceusertypephysics* table in MOVES3 database. The coefficients for single-unit short-haul trucks are the same for all the regulatory classes within this sourcetype (LHD2b3, LHD45, MHD, and HHD). The road-load coefficient values used are:

$$\begin{aligned}\text{rollingTermA} &= 0.596526 \text{ [kW.sec/m]} \\ \text{rotatingTermB} &= 0 \text{ [kW.sec}^2\text{/m}^2\text{]} \\ \text{dragTermC} &= 0.00160302 \text{ [kW.sec}^3\text{/m}^3\text{]}\end{aligned}$$

For vehicle mass, we used the actual test weight (Table 3-8). Road-grade was not available, so it was set to zero. The entire data set was analyzed with the new  $f_{scale}$  values (Table 1-3) of 5 (LHD2b3 and LHD45), 7 (MHD), and 10 (HHD). The selection of these new  $f_{scale}$  values was based on the diesel HDIUT dataset and is described in Appendix G.

In Step 2, we averaged according to operating mode for each vehicle. In Appendix I.2, we compared the emission rates among the three vehicles by operating mode. Significant differences are observed between the vehicles, however no consistent differences were noted across operating modes and pollutants between the two engine-certified vehicles and the chassis-certified vehicle.

In Step 3, we estimated emission rates for high power operating modes with limited or missing data from regulatory class MHD and HHD, due to the larger  $f_{scale}$  values used for these operating modes. In these cases, we aggregated the data across the nearest high-power operating modes with sufficient data, and set the emission rates to be equivalent across the aggregated bins. Additional details and examples are discussed in Appendix I.3.



In Step 4, we calculated a weighted average of the emission rates from the three vehicles using the production volumes of each of the tested engines. Ideally, the emission rates for each regulatory class (LHD2b3, LHD45, MHD, and HHD) would be estimated from test data collected from vehicles of that regulatory class, or estimated separately for the engine-certified (LHD45 and heavier) and chassis-certified vehicles (LHD2b3). However, due to the small sample size (including only one LHD2b3 vehicle), we used the same weighting of the three vehicles for all the regulatory classes. The production volumes of the RAM 3500 vehicle are only a minor fraction of the combined production of the Ford and Isuzu engine volumes. As such, the production weighting is most representative of LHD45 emission rates.<sup>dd</sup>

Because we use the same production volume weighting for all the regulatory classes, the base emission rates for MY 2010+ LHD2b3 and LHD45 are identical. However, the LHD2b3 rates are further modified by applying the Tier 3 reductions phased-in from MY 2018 to 2022 (Section 3.1.1.3.1). The only difference between the LHD45, MHD, and HHD emission rates is the  $f_{scale}$  used to estimate the emission rate by operating mode, and methods used to estimate high-power operating modes conducted in Step 4 (Details in Appendix I.3).

In Step 5, we applied the MHD/HHD age effects shown in Table 3-3 to all gasoline heavy-duty regulatory classes, including LHD2b3 and LHD45. We did not use the LHD2b3/LHD45 specific age effects shown in Table 3-2. Both of these age effects tables are based on the same data set (Table 3-1) with the difference being only the  $f_{scale}$  used while assigning the data to operating modes. Applying the LHD or LD (Table 3-7) age effects to rates developed using HD data and different  $f_{scale}$  ranges could over- or under-estimate the increases in emissions from aging. Ideally, LHD2b3 emission rates and age effects would be derived from chassis-certified heavy-duty gasoline vehicles.

#### 3.1.1.3.1 LHD2b3 2018-2060 Model Years

The LHD2b3 vehicles are subject to the Tier 3 light-duty standards starting in MY 2018. To calculate emission rates for MY 2018 and later, we applied reductions representing the Tier-3 phase-in for MY 2018-2022 for LHD2b3 vehicles (as shown in Table 3-9) to the emission rates representing MY 2010-2017 estimated from the above. The reductions for each model year during the phase-in were estimated by extracting the corresponding rates for MY 2007-2022 from the MOVES2014 database, and calculating the fractions relative to MY 2017. The basis and rationale for the Tier 3 reductions for gasoline LHD2b3 vehicles developed for the Tier-3 rulemaking are documented in the MOVES2014 heavy-duty exhaust report.<sup>108</sup>

The LHD2b3 MY 2018+ rates contain the same heavy-duty gasoline age effects as were applied to the MY 2010-2017 rates (Table 3-3). The resulting emission rates for THC, CO and NO<sub>x</sub> are shown in Figure 3-7 through Figure 3-9.

---

<sup>dd</sup> Sales of Class 2b gasoline trucks are much larger than for Class 3, 4, 5, and 6.

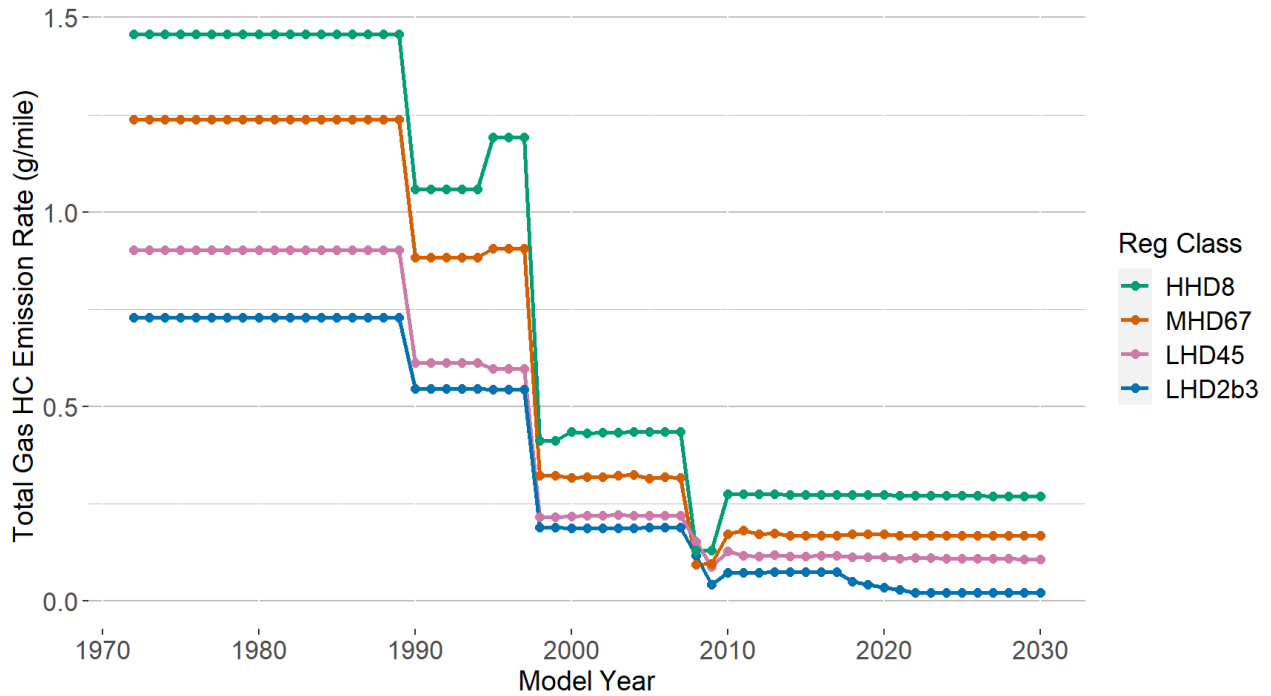
**Table 3-9 Tier 3 Reductions by Model Year for Gasoline LHD2b3**

Model Year	THC	CO	NO <sub>x</sub>
2018	35%	38%	41%
2019	44%	48%	52%
2020	53%	59%	63%
2021	62%	68%	74%
2022-2060	71%	78%	85%

*3.1.1.4 Model Year Trends*

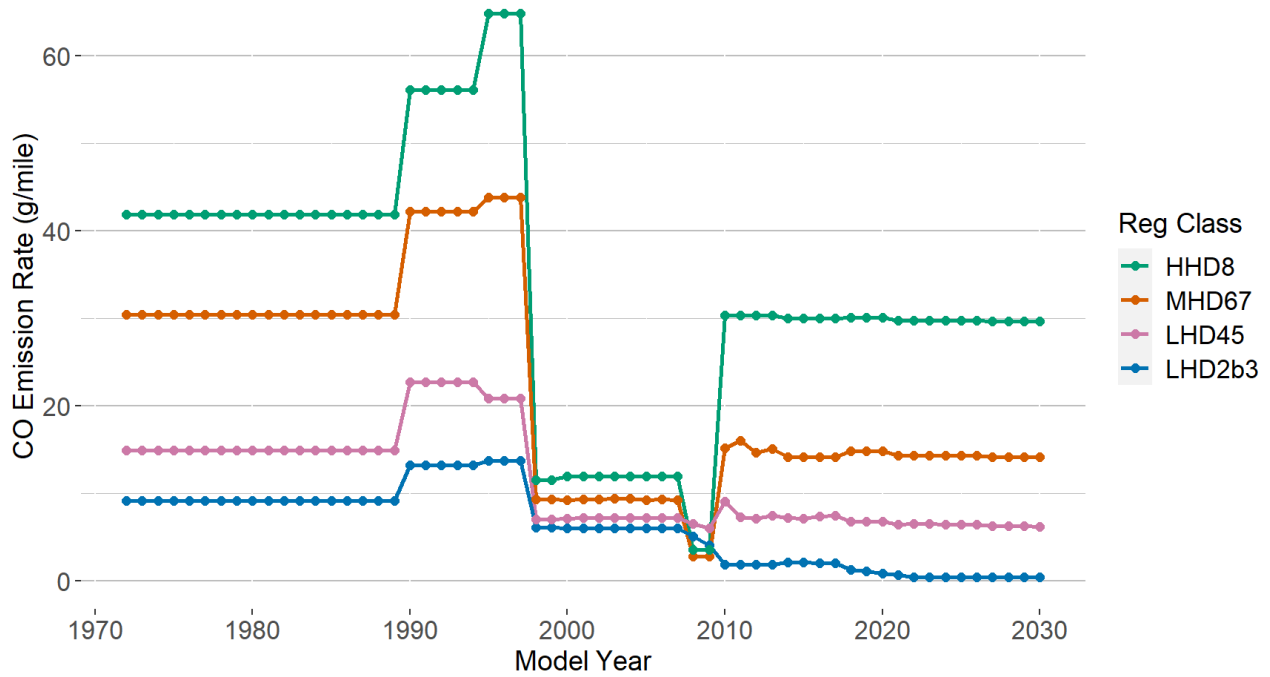
Figure 3-7 through Figure 3-9 display the THC, CO, and NO<sub>x</sub> running exhaust emission rates by model year and regulatory class (HHD and Urban Bus). The emission rates are estimated in grams per mile (g/mile) using nationally representative operating mode distributions and average speeds. The model year groups used to estimate the emission rates are evident: 1960-1989, 1990-1997, 1998-2007, 2008-2009, and 2010-2060. Note that not all the changes in the gram per mile emission rates are due to changes in the operating mode specific emission rates. For example, the MY 1995-1997 operating mode specific emission rates are the same as the 1990-1995 emission rates for all regulatory classes. However, there is an observed spike in the HHD gram per mile THC emission rate, which is attributed to a shift in the distribution of HHD gasoline activity among different source types in MOVES.

Figure 3-7 shows that the THC emission rates follow decreasing trends with model year that correspond with tighter emission factors. The drop in emission rates in model year 2008-2009 is attributed to the different methodology used to develop those rates discussed earlier. Even though the increasing trend between 2008-2009 and 2010 and later model year groups may not be intuitive from a technical perspective, we have increased confidence that the MY 2010 and later THC emission rates represent the real-world emissions since they were developed based on in-use testing of MY 2010 and later vehicles.



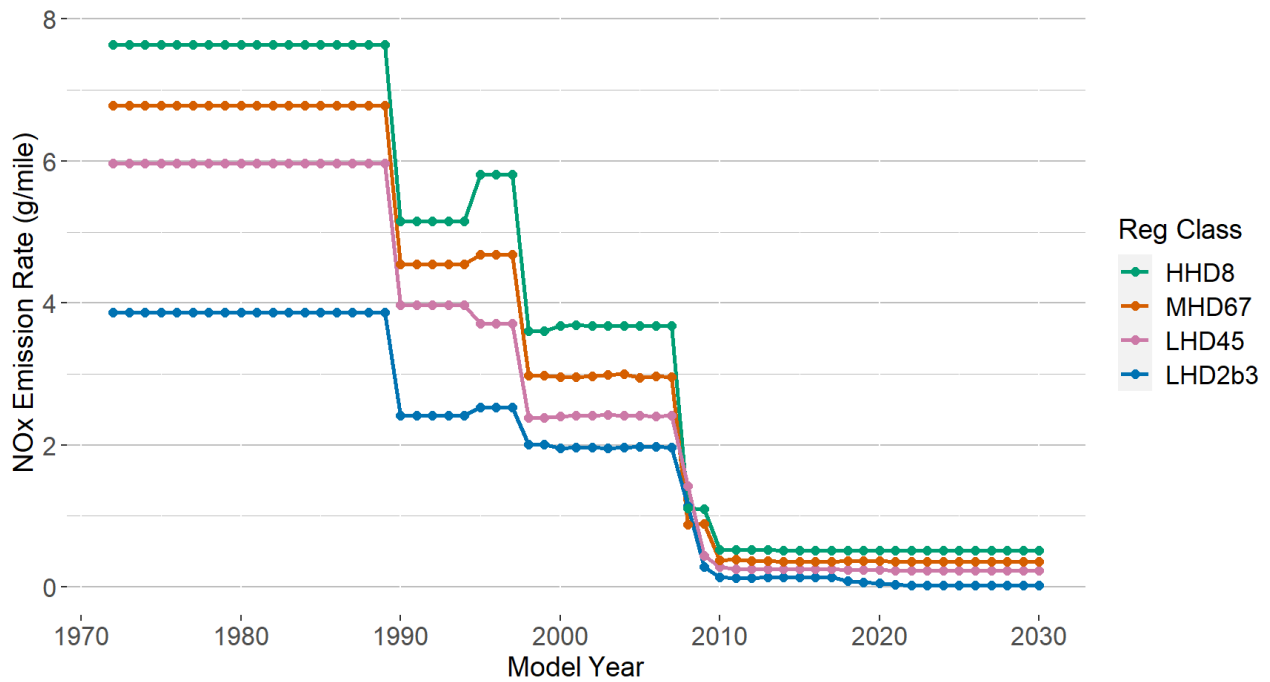
**Figure 3-7. Heavy Duty Gasoline Running Exhaust THC Emission Rates for the 0-3 Age Group by Model Year and Regulatory Class using Nationally Representative Operating Mode Distributions**

The CO emission rates are shown in Figure 3-8. The CO emission rates for LHD2b3 vehicles (the largest regulatory class of heavy-duty gasoline) follow a generally decreasing trend with model year. The trends for LHD45 and MHD show unexpected variation across model years, including an increase in CO emission rates for LHD45 and MHD vehicles. We have the most confidence in the most recent model year data, and the variability in the model year trends reflects uncertainty in the earlier heavy-duty gasoline emission rates.



**Figure 3-8. Heavy Duty Gasoline Running Exhaust CO Emission Rates for the 0-3 Age Group by Model Year and Regulatory Class using Nationally Representative Operating Mode Distributions**

Figure 3-9 shows that the NO<sub>x</sub> emission rates follow decreasing trends with model years that correspond with tighter emission standards.



**Figure 3-9. Heavy Duty Gasoline Running Exhaust NO<sub>x</sub> Emission Rates for the 0-3 Age Group by Model Year and Regulatory Class using Nationally Representative Operating Mode Distributions**

### 3.1.2 Particulate Matter (PM<sub>2.5</sub>)

The available studies from which to develop PM<sub>2.5</sub> emission for heavy-duty gasoline are particularly limited. This includes limitations on second-by-second data from which to develop operating mode specific rates, as well as studies representative of in-use and fleet average emissions. At the same time, heavy-duty gasoline is a relatively small contributor to the total PM<sub>2.5</sub> emissions inventory when compared to heavy-duty diesel and light-duty gasoline. As a result, the limited analysis conducted for MOVES2010 has been carried over into MOVES3 for the 2009 and earlier vehicles as discussed in Section 3.1.2.1. For MOVES3, we have updated the 2010 and later model year heavy-duty gasoline emission rates to be based on heavy-duty diesel rates as discussed in Section 3.1.2.2.

#### 3.1.2.1 1960-2009 Model Years

For MOVES, the MY 1960-2009 heavy-duty gasoline PM<sub>2.5</sub> emission rates were calculated by multiplying the MOVES2010b light-duty gasoline truck PM<sub>2.5</sub> emission rates by a factor of 1.40, as explained below. Since the MOVES light-duty gasoline PM<sub>2.5</sub> emission rates comprise a complete set of factors classified by particulate sub-type (EC and nonECPM), operating mode, model year and regulatory class, the heavy-duty PM<sub>2.5</sub> emission factors are also a complete set. No change to the PM emission rates is made between MY 2003 and 2009, because the HD 2007 Rule PM standards are not expected to change in-use emissions for medium- and heavy-duty gasoline vehicles. As presented in the next subsection, the simulated age 0-3 HD gasoline MY 1960-2009 emission rates on the UDDS is ~6.6 mg/mile, while the standard for 2008+ spark-ignition vehicles is 20 mg/mile<sup>107</sup>

##### 3.1.2.1.1 Data Sources

The factor of 1.4 used to convert light-duty gasoline PM rates to heavy-duty rates was developed based on PM<sub>2.5</sub> emission test results from the four heavy-duty gasoline trucks tested in the CRC E55-E59 test program. The specific data used were collected on the UDDS test cycle. Each of the four vehicles in the sample received two UDDS tests, conducted at different test weights. Other emission tests using different cycles were also available on the same vehicles but were not used in the calculation. The use of the UDDS data enabled the analysis to have a consistent driving cycle. The trucks and tests are described in Table 3-10.

**Table 3-10 Summary of Data Used in HD Gasoline PM Emission Rate Analysis**

Vehicle	MY	Age	Test cycle	GVWR [lb]	PM <sub>2.5</sub> mg/mi
1	2001	3	UDDS	12,975	1.81
	2001	3	UDDS	19,463	3.61
2	1983	21	UDDS	9,850	43.3
	1983	21	UDDS	14,775	54.3
3	1993	12	UDDS	13,000	67.1
	1993	12	UDDS	19,500	108.3
4	1987	18	UDDS	10,600	96.7
	1987	18	UDDS	15,900	21.5

The table shows the four vehicles, two of which are quite old and certified to fairly lenient standards. A third truck is also fairly old at twelve years and certified to an intermediate standard. The fourth is a relatively new truck at age three and certified to a more stringent standard. No trucks in the sample are certified to the Tier 2 or equivalent standards.

Examination of the heavy-duty data shows two distinct levels: vehicle #1 (MY 2001) and the other three vehicles. Because of its lower age (3 years old) and newer model year status, this vehicle has substantially lower PM emission levels than the others, and initially was separated in the analysis. The emissions of the other three vehicles were averaged together to produce these mean results:

Mean for Vehicles 2 through 4:	65.22 mg/mi	Older Group
Mean for Vehicle 1:	2.71 mg/mi	Newer Group

### 3.1.2.1.2 LHD

To compare these rates with rates from light-duty gasoline vehicles, we simulated UDDS cycle emission rates based on MOVES2010b light-duty gas PM<sub>2.5</sub> emission rates (with normal deterioration assumptions) for light-duty gasoline trucks (regulatory class LDT). The UDDS cycle represents standardized operation for the heavy-duty vehicles.

The simulated light-duty UDDS results were then compared to the results from the four heavy-duty gas trucks in the sample. Emission rates from the following MOVES model year groups and age groups for light-duty trucks were used:

- MY group 1983-1984, age 20+
- MY group 1986-1987, age 15-19
- MY group 1991-1993, age 10-14
- MY group 2001, age 0-3

The simulated PM<sub>2.5</sub> UDDS emission factors for the older light-duty gas truck group using MOVES2010b are 38.84 mg/mi (ignoring sulfate emissions which are on the order of  $1 \times 10^{-4}$  mg/mile for low sulfur fuels). This value leads to the computation of the ratio:  $\frac{65.22 \frac{\text{mg}}{\text{mile}}}{38.84 \frac{\text{mg}}{\text{mile}}} = 1.679$ .

The simulated PM<sub>2.5</sub> UDDS emission rates for the newer light-duty gas truck group are 4.687 mg/mi using MOVES2010b. Ignoring sulfate emissions, which are in the order of  $1 \times 10^{-5}$  mg/mile for low sulfur fuels, this value leads to the computation of the ratio:  $\frac{2.71 \frac{\text{mg}}{\text{mile}}}{4.687 \frac{\text{mg}}{\text{mile}}} = 0.578$ .

The newer model year group produces a ratio which is less than one and implied that large trucks produce less PM<sub>2.5</sub> emissions than smaller trucks. This result is counter-intuitive and is the likely result of a very small sample and a large natural variability in emission results.

Thus, all four data points were retained and averaged together by giving the older model year group a 75 percent weighting and the newer model year group (MY 2001) a 25 percent weighting. This is consistent with the underlying data sample. It produces a final ratio of:

$$\begin{aligned} \text{Ratio}_{\text{final}} &= \text{Ratio}_{\text{older}} \text{WtFrac} + \text{Ratio}_{\text{newer}} (1 - \text{WtFrac}) \\ &= 1.679 \times 0.75 + 0.578 \times 0.25 = 1.40 \end{aligned} \quad \text{Equation 3-1}$$

We then multiplied this final ratio of 1.40 by the light-duty gasoline truck PM<sub>2.5</sub> rates to calculate the input emission rates for heavy-duty gasoline PM<sub>2.5</sub> rates.

This approach is similar to how the LHD THC, CO, and NO<sub>x</sub> emissions for MY 2008 and 2009 were estimated by using the light-duty gasoline truck emissions as the basis, with VSP-based light-duty rates applied as STP-based LHD2b3 emission rates. This assumption was deemed an acceptable approximation because the LHD2b3 gasoline vehicles are chassis certified to distance-based standards (g/mi). Accordingly, the vehicle emissions rates are less dependent on the individual power and weight of the vehicle, and should scale approximately to the the g/mile emission standards.<sup>ee</sup>

### 3.1.2.1.3 MHD and HHD

For MHD and HHD regulatory classes, the emission rates are based on a  $f_{\text{scale}}$  of 17.1. The LHD emission rates are based on the light-duty truck rates, with an  $f_{\text{scale}}$  of 2.06.

We used an indirect approach to derive MHD and HHD PM<sub>2.5</sub> emission rates from the LHD emission rates. We assume that the relationship of total hydrocarbon (THC) between emission rates based on an  $f_{\text{scale}}$  of 2.06 and 17.1 is a reasonable surrogate to map PM<sub>2.5</sub> emission rates from an  $f_{\text{scale}}$  of 2.06 and 17.1 because both pollutants are products of incomplete fuel combustion and unburned lubricating oil. For the mapping, we first calculated the emission rate ratio for THC emissions for each operating mode between regulatory class MHD (regClassID 46) and LHD2b3 (regClassID 41). We then multiplied this ratio by the EC and nonEC PM<sub>2.5</sub> emission rates in regulatory class LHD2b3 (regClassID 41) to obtain EC and nonEC emission rates based on the 17.1  $f_{\text{scale}}$  used in the heavier regulatory classes (RegClassID 46 and 47). An example of the regulatory class LHD2b3 EC emission rates, 17.1/2.06  $f_{\text{scale}}$  THC ratios, and the calculated 17.1  $f_{\text{scale}}$  based EC emission rates are displayed in Table 3-11. No reductions are made between 2003 and 2009, because the 2007 HD rule is not anticipated to cause reductions in heavy-duty gasoline PM<sub>2.5</sub> emissions.

---

<sup>ee</sup> This approximation needs to be revisited in the future now that we have updated the mass of LHD vehicles in MOVES3 to range from 3.5 to 7.8 metric tons<sup>9</sup>, which differs from the  $f_{\text{scale}}$  value of 2.06 metric tons.

<sup>ff</sup> For example, the LHD gasoline PM<sub>2.5</sub> age 0-3 emission rates for model year 2016 are on average 5.5 mg/mile and 7 mg/mile for LHD2b3 and LHD45, respectively, using nationally representative operating mode distributions (See Figure 3-11). In contrast, the MHD gasoline PM<sub>2.5</sub> rates are lower than the comparable MHD diesel PM<sub>2.5</sub> emission rates.

**Table 3-11. Derivation of MHD and HHD Elemental Carbon Emission Rates from LHD2b3 Rates using  $f_{scale}$  17.1/2.06 THC emission ratios. Using Model Year 2001 as an Example**

opModeID	LHD2b3 EC emission rates (mg/hr)	$f_{scale}$ 17.1/2.06 THC emission ratios	MHD and HHD EC emission rates (mg/hr)
0	0.59	1.000	0.59
1	0.54	1.000	0.54
11	0.60	1.000	0.60
12	0.79	2.263	1.78
13	1.38	3.677	5.08
14	2.62	5.095	13.37
15	5.55	5.443	30.22
16	64.52	5.427	350.13
21	8.38	1.000	8.38
22	2.92	1.154	3.37
23	2.08	2.173	4.52
24	2.92	2.825	8.24
25	10.94	4.842	52.95
27	20.50	7.906	162.10
28	126.42	8.796	1,112.05
29	523.16	6.471	3,385.32
30	2,366.75	7.102	16,809.50
33	26.59	2.121	56.40
35	10.76	4.780	51.42
37	13.29	4.010	53.28
38	43.61	8.979	391.56
39	75.73	9.522	721.06
40	74.96	5.300	397.26

The resulting PM<sub>2.5</sub> emissions by regulatory class for LHD, MHD and HHD are shown in Figure 3-10. In general, PM<sub>2.5</sub> emission rates are of similar magnitude for each regulatory class between model year 1980 and 2009. There is significant variation in the model years, with some unexpected trends (e.g., LHD45 has higher emission rates than HHD and MHD for most of these model years). These unexpected trends and variation in the emission rates across model years and regulatory class reflect uncertainties in deriving the pre-2010 emission rates heavy-duty gasoline from light-duty gasoline data and THC surrogate values.

### 3.1.2.2 2010 and Later Model Years

The real-world PEMS-based emissions measurement data from two engine-certified and one chassis-certified heavy-duty gasoline vehicles used to update the THC, CO, and NO<sub>x</sub> emission rates (Section 3.1.1.2.1) did not include PM<sub>2.5</sub>. Lacking appropriate PM data by operating mode, we populated the MY 2010+ HD gasoline PM<sub>2.5</sub> rates by copying MY 2010+ HD diesel PM<sub>2.5</sub> rates from a draft MOVES3 version used for the preliminary Cleaner Trucks Initiative (CTI) analysis.<sup>15</sup>



This decision was supported by analysis of laboratory chassis tests. Gravimetric filter-based PM<sub>2.5</sub> emissions measured from the three HD gasoline vehicles (described in Section 3.1.1.2.1) over various chassis-dynamometer tests are shown in Table 3-12. The average PM<sub>2.5</sub> rate over all vehicles and test cycles is 1.35 mg/mi. The average PM<sub>2.5</sub> emission rate for MY 2016 age 0-3, LHD diesel (comparable to the tested gasoline vehicles) using nationally representative operating mode distributions and average speeds is 1.4 mg/mile (See Figure 2-28). Since those numbers are comparable given the uncertainty of the PM<sub>2.5</sub> emission rates, and the fact that no modal HD gasoline PM<sub>2.5</sub> data available, we decided to use the HD diesel PM<sub>2.5</sub> rates for HD gasoline. These rates also include the tampering and mal-maintenance age effects for model year 2010 and later (see Appendix B.8).

**Table 3-12 PM<sub>2.5</sub> Emissions for Lab-Based Cycles for HD Gasoline Vehicles<sup>1</sup>**

Vehicle	FTP	HWFET	LA92	Supercycle	Average
2015 ISUZU NPR	1.74	0.75	1.69	2.73	1.64
2016 Ford E450	0.53	0.55	1.55	2.51	1.17
2017 RAM 3500	1.68	0.40	1.43	1.35	1.34
Average	1.36	0.57	1.53	2.24	1.35

Note:

<sup>1</sup> The vehicles are described in section 3.1.1.2.1.

The draft diesel LHD2b3 and LHD45 PM<sub>2.5</sub> rates were copied to the gasoline LHD2b3 and LHD45 rates, respectively, from a MOVES version used for the preliminary CTI analysis<sup>15</sup>. Since the diesel MHD rates were notably higher than the diesel LHD and HHD rates, the diesel HHD rates were used for gasoline MHD and HHD. Note that after this analysis, the heavy-duty diesel PM<sub>2.5</sub> emission rates were updated to account for the updated HDIUT sample and model year split described in Section 2.1.2.2. For this reason, the zero-mile PM<sub>2.5</sub> emission rates from heavy-duty gasoline are constant for 2010 and later model years, whereas the heavy-duty diesel PM<sub>2.5</sub> emission rates are reduced starting in model year 2013, and the heavy-duty gasoline rates for 2013 and later are generally higher than the comparable heavy-duty diesel rates.<sup>ff</sup> LHD45 and LHD2b3 are higher than the HHD rates for all 2010 and later years, whereas this trend is only seen in the initial model years (2010-2013) of the heavy-duty diesel PM<sub>2.5</sub> rates from the HDIUT program (Figure 2-28). We intend to update the HD gasoline rates to be consistent with the updated HD diesel rates in an upcoming MOVES update.

The gasoline rates were copied from the diesel rates as PM<sub>2.5</sub>, and then allocated to EC and nonECPM using gasoline-specific fractions based on the Kansas City study of light-duty cars and trucks as described in the MOVES3 Speciation Report.<sup>1</sup> Because the diesel EC (9.98 percent) and nonEC (90.02 percent) split of PM<sub>2.5</sub> differs from gasoline EC (14 percent) and nonEC (86 percent), the EC and nonECPM emissions rates stored in the MOVES database are also quite different than the diesel emission rates. Figure 3-12 shows the EC and nonECPM emission rates for gasoline LHD45 vehicles by model year for age 0-3 vehicles.

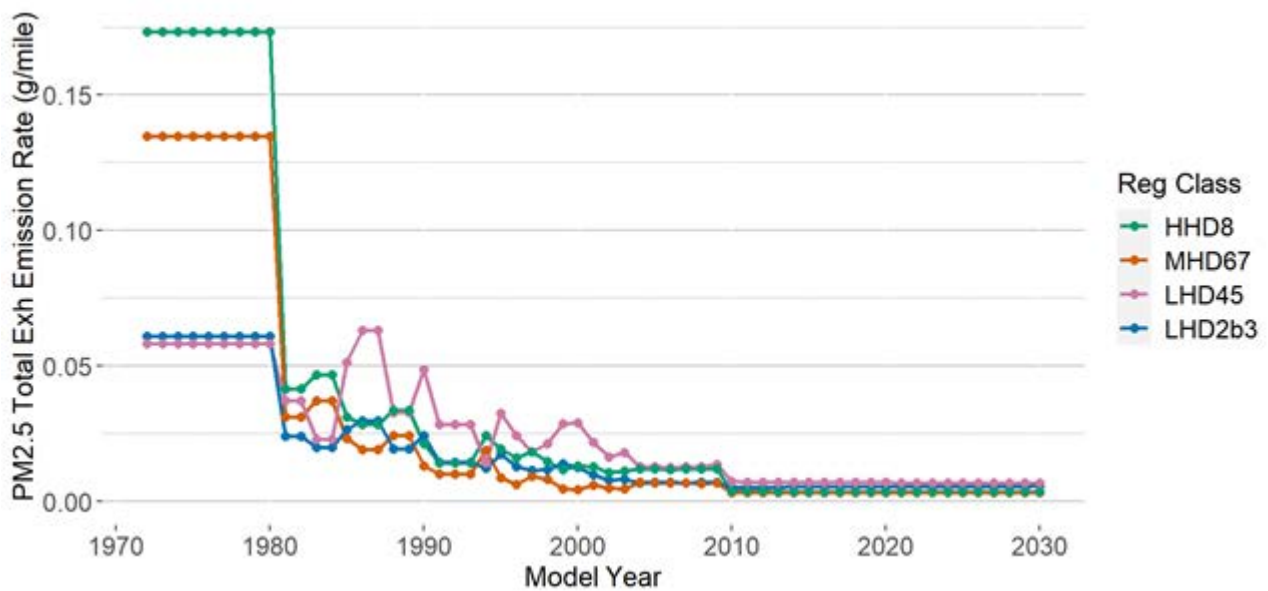
---

<sup>ff</sup> For example, the LHD gasoline PM<sub>2.5</sub> age 0-3 emission rates for model year 2016 are on average 5.5 mg/mile and 7 mg/mile for LHD2b3 and LHD45, respectively, using nationally representative operating mode distributions (See Figure 3-11). In contrast, the MHD gasoline PM<sub>2.5</sub> rates are lower than the comparable MHD diesel PM<sub>2.5</sub> emission rates.

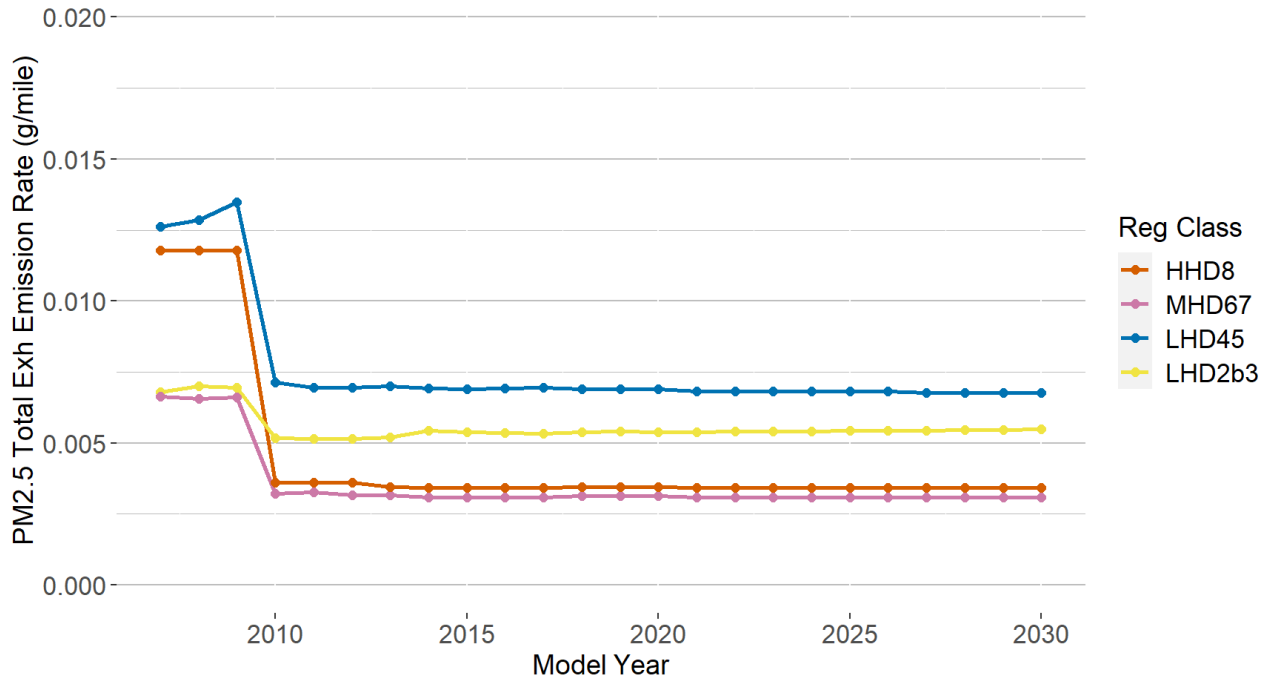
The MOVES heavy-duty gasoline PM<sub>2.5</sub> emission rates are constant for MY 2013 and later model years. There are differences between the 2010-2012 and 2013-2060 model year groups due to different tampering and mal-maintenance assumptions applied to the diesel emission rates (see Section 2.1.2.1), which primarily impact the ages 4-5 and older ages. The Tier 3 rulemaking sets PM FTP emission standards for Class 2b and Class 3 of 8 mg/mile and 10 mg/mile, respectively, which began phase-in starting with model year 2018 vehicles.<sup>53</sup> We did not model reductions in the gasoline PM<sub>2.5</sub> emission rates with the phase-in of Tier 3, because the data on the tested heavy-duty gasoline vehicles (Table 3-12) suggests that the heavy-duty gasoline vehicles are well in compliance with the Tier 3 standard. In addition, the diesel rates on which the gasoline rates are based also are well in compliance with the Tier 3 standards as discussed in Section 2.1.1.5.5.

### 3.1.2.3 Model Year Trends

Figure 3-10 and Figure 3-11 display the PM<sub>2.5</sub> rates by model year and regulatory class for age 0-3 age group estimated in grams per mile (g/mile) using nationally representative operating mode distributions and average speeds.

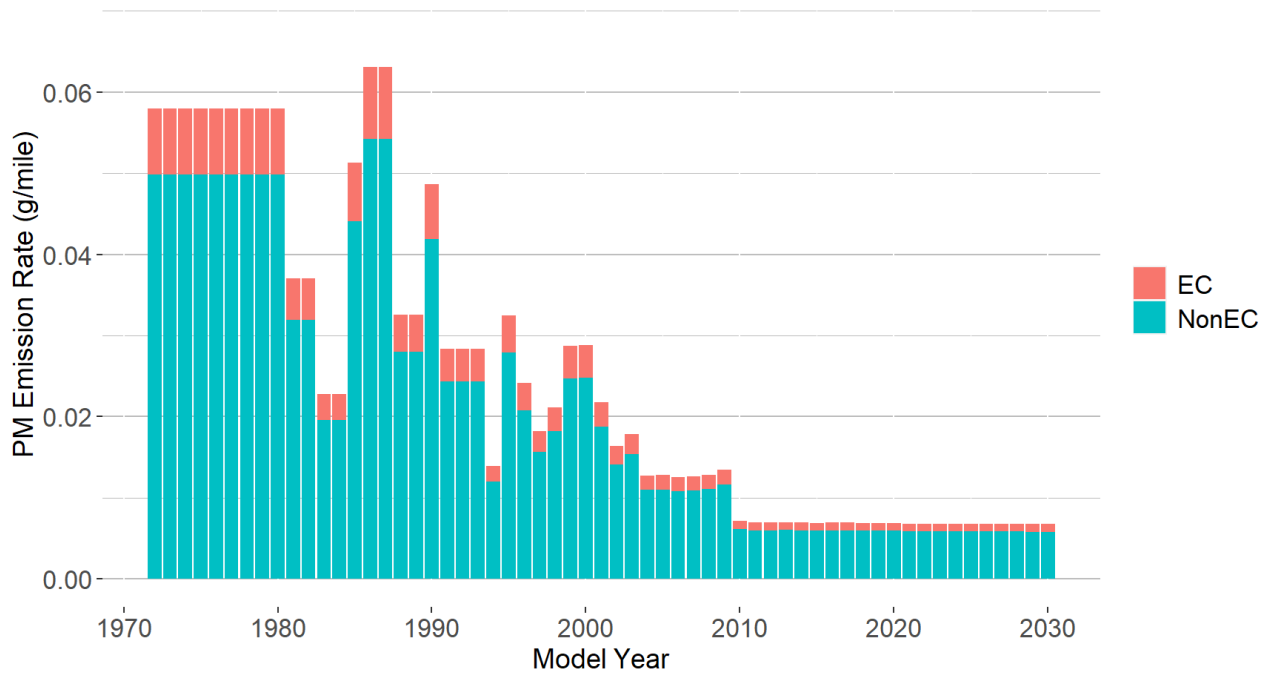


**Figure 3-10. Heavy Duty Gasoline Running Exhaust PM<sub>2.5</sub> Emission Rates for the 0-3 Age Group by Model Year and Regulatory Class using Nationally Representative Operating Mode Distributions**



**Figure 3-11 Heavy Duty Gasoline Running Exhaust PM<sub>2.5</sub> Emission Rates for the 0-3 Age Group by Model Year and Regulatory Class using Nationally Representative Operating Mode Distributions (Model Year 2007 through 2030 Only)**

Figure 3-12 shows the PM<sub>2.5</sub> emission rates separated into elemental carbon (EC) and non-elemental carbon (nonEC) fractions for age 0-3 HHD gasoline vehicles using nationally representative operating mode distributions and average speeds. The EC/PM fractions are dominated by the nonEC across all model years.



**Figure 3-12 Heavy Duty Gasoline Running Exhaust PM<sub>2.5</sub> Emission Rates by Elemental Carbon and Non-Elemental Carbon (nonEC) Fractions for the 0-3 Age Group by Model Year and Regulatory Class using Nationally Representative Operating Mode Distributions**

### 3.1.3 Energy

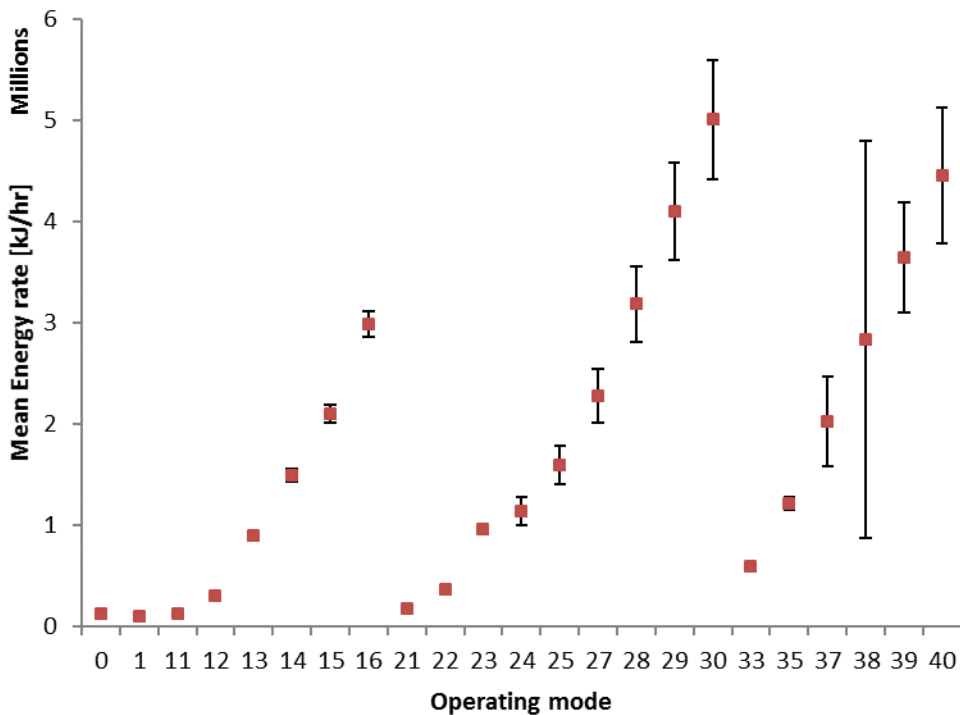
#### 3.1.3.1 1960-2009 Model Years

##### 3.1.3.1.1 LHD

The energy rates for gasoline LHD (LHD2b3 and LHD45 regulatory classes) pre-2009 energy rates are unchanged from MOVES2010a. In MOVES2010a, the energy rates for LHD2b3 and LHD45, along with the light-duty regulatory classes, were consolidated across weight classes, engine size and engine technologies, as discussed in the MOVES2010a energy updates report<sup>58</sup>.

##### 3.1.3.1.2 MHD and HHD

The energy rates for gasoline MHD and HHD pre-2009 energy rates are unchanged from MOVES2014. The rates were developed using the same data set we used to develop the THC, CO, and NO<sub>x</sub> exhaust emission rates. Similar to the analysis for the diesel running exhaust energy rates, we made no distinction in rates by model year, age, or regulatory class. To calculate energy rates (kJ/hour) from CO<sub>2</sub> emissions, we used a heating value (HV) of 122,893 kJ/gallon and CO<sub>2</sub> fuel-specific emission factor ( $f_{CO_2}$ ) of 8,788 g/gallon for gasoline (see Equation 3-20). STP was calculated using Equation 1-6. Figure 3-13 presents the gasoline running exhaust energy rates in MOVES for these regulatory classes.



**Figure 3-13. Gasoline Running Exhaust Energy Rates for MHD (1960-2009) and HHD (1960-2009)**

A linear extrapolation to determine rates at the highest operating modes in each speed range was performed analogously to diesel energy and NO<sub>x</sub> rates (see Section 2.1.1.4.2).

### 3.1.3.2 2010-2060 Model Years

The real-world PEMS-based emissions measurement data from two engine-certified and one chassis-certified heavy-duty gasoline vehicles used to update the THC, CO, and NO<sub>x</sub> emission rates (Section 3.1.1.2.1) included CO<sub>2</sub> emissions data which was used to update the energy rates. The energy rates are derived using the measured CO<sub>2</sub> values and the conventional gasoline specific values for carbon content (0.0196 g/KJ) and oxidation fraction (1.0) and the molecular mass of CO<sub>2</sub> (44), and atomic mass of Carbon (12). These values are described in the MOVES GHG and Energy Rates report.<sup>3</sup>

When calculating the operating mode-based energy rates for high-power operating modes with limited or missing data, we extrapolated using STP values using the method described in Section 2.1.1.4.2.

For LHD2b3, the energy rates are identical for MY 2010-2013. For LHD45, MHD, and HHD, the energy rates are identical for MY 2010-2015.

3.1.3.2.1 LHD2b3 2014-2060 Model Years

The LHD2b3 gasoline energy rates are reduced to incorporate the impacts of the Phase 1 and Phase 2 Heavy-duty Greenhouse Gas rules. The LHD2b3 gasoline rates are adjusted from the 2010-2013 model year rates using the gasoline reductions documented in Table 2-26 (Phase 1) and Table 2-27 (Phase 2) in Section 2.1.4.3.

**Table 3-13 Estimated Total Vehicle Reductions in Energy Consumption Rates for LHD2b3 Gasoline Vehicles due to the HD GHG Phase 1 Program**

Regulatory Class	Model years	Reduction from MY 2013 Energy Rates
LHD2b3	2014	1.5%
	2015	2%
	2016	4%
	2017	6%
	2018-2020	10%

The HD GHG Phase 1 reductions for the affected model years are incorporated into the energy rates in the *emissionRate* table in the MOVES database. The adjustments for HD GHG Phase 2 are applied at run-time using the values in the *emissionRateAdjustment* table in the MOVES database.

3.1.3.2.2 LHD45, MHD, and HHD 2016-2060 Model Years

Updates to the energy rates were made to the heavy-duty gasoline energy rates for model years 2016-2020 based on the Phase 1 Medium and Heavy-Duty Greenhouse Gas Rule<sup>109</sup> discussed in Section 2.1.4.3 and shown in Table 3-14.

**Table 3-14 Heavy-Duty Gasoline Reductions due to the Heavy-Duty GHG Phase 1 Rule<sup>109</sup>**

Regulatory Class	Model Years	CO <sub>2</sub> Reduction From 2013 Baseline
LHD45, MHD, HHD	2016-2020	5%

The energy rates for 2021 model year and beyond were updated in MOVES3 to reflect the CO<sub>2</sub> emission reductions expected from the Heavy-Duty GHG Phase 2 rule, as shown in Table 3-15, which have separate reductions for vocational and combination trucks.

As noted above, the HD GHG Phase 2 reductions to energy rates are not incorporated into the energy rates in the *emissionRate* table in the MOVES database, but are applied at run-time using the values in the *emissionRateAdjustment* table in the MOVES database.

**Table 3-15 Heavy-Duty Gasoline Reductions due to the Heavy-Duty GHG Phase 2 Rule<sup>110</sup>**

Source Type (SourceTypeID)	Regulatory Class	Model Years	CO <sub>2</sub> Reduction from 2017 Baseline
Other Bus, School Bus, Refuse Truck, Single-Unit Short-Haul, Single-Unit Long-Haul, Motorhomes (41, 43, 51, 52, 53, 54)	LHD45	2021-2023	6.9%
		2024-2026	9.8%
		2027+	13.3%
Other Bus, School Bus, Refuse Truck, Single-Unit Short-Haul, Single-Unit Long-Haul, Motorhomes (41, 43, 51, 52, 53, 54)	MHD and HHD	2021-2023	6.9%
		2024-2026	9.8%
		2027+	13.3%
Short-haul Combination Trucks (61)	MHD and HHD	2018-2020	0.6%
		2021-2023	7.4%
		2024-2026	11.9%
		2027+	15.0%

### 3.1.3.3 Model Year Trends

Figure 3-14 and Figure 3-15 display the CO<sub>2</sub> (g/mile) emission rates and fuel economy values calculated from the energy rates using the carbon content and energy density conversion factors for conventional gasoline<sup>§§</sup> as documented in the MOVES3 Greenhouse Gas and Energy Report.<sup>3</sup> The CO<sub>2</sub> (g/mile) emission rates and fuel economy values are estimated using nationally representative operating mode distribution and average speed values. Figure 3-15 displays the significant decrease in fuel economy in model year 2010 due to the updated data and analysis incorporated for model year 2010 trucks. The large change in fuel economy is not anticipated to be real, but an artifact of the using the updated data and analysis.

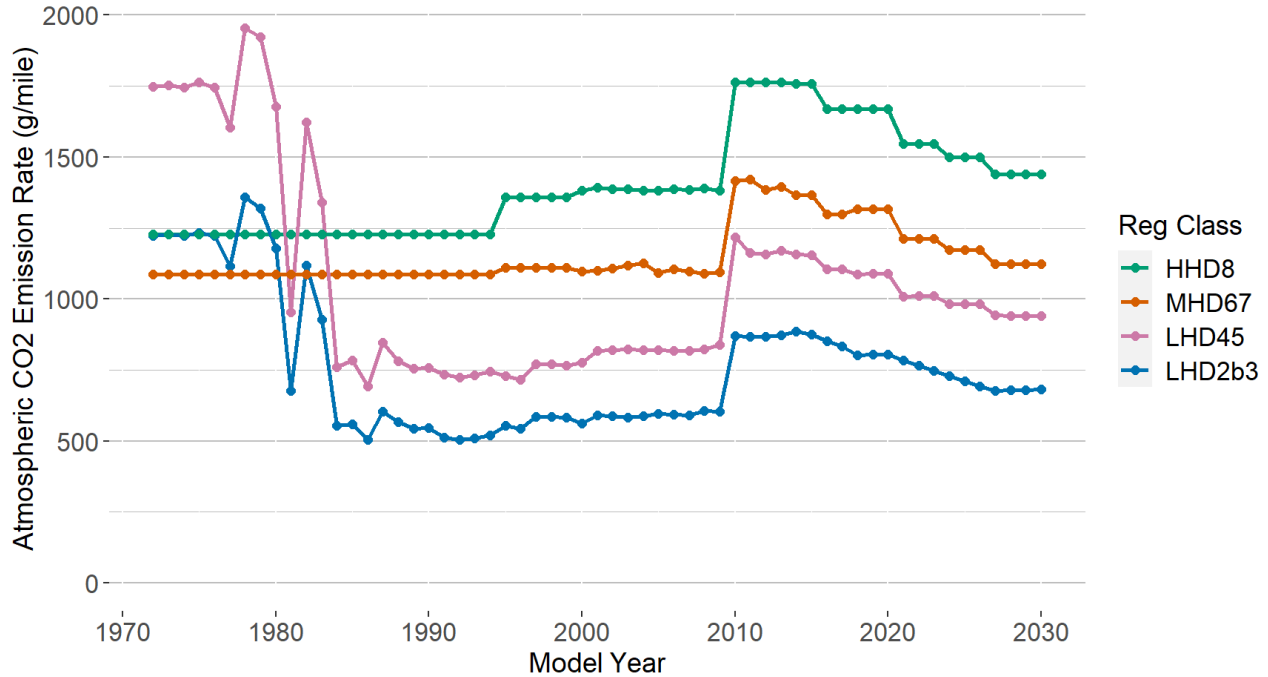
The LHD emission rates show substantial variability in the early model years (pre-1985) – we do not expect LHD vehicles to have lower fuel economy than MHD and HHD for these years, but have not revisited these emission rates due to the small number of pre-1985 gasoline vehicles remaining in the onroad fleet. As discussed in Section 2.1.4.1, the detailed methodology used in MOVES2004 (which modeled different emission rates according to vehicle weights, engine technologies, and engine sizes) introduced variability into the energy rates within the current MOVES regulatory class emission rates for pre-2010 LHD.

The figures display that, since model year 2010, there are decreasing trends in CO<sub>2</sub> (g/mile) with corresponding increases in fuel economy, due to the lower energy rates as well as lower source

---

<sup>§§</sup> Using the energy content of conventional gasoline (E0), the fuel economy is ~4% higher than is estimated using the energy content of E10 gasoline. Note that E10 is estimated to be the dominant gasoline fuel sold in 2008 and later. MOVES has the same carbon content for both fuels, so there is no estimated impact on the CO<sub>2</sub> g/mile.

mass values and improved road load coefficients estimated with the Phase 1 and Phase 2 heavy-duty greenhouse gas rulemaking. The energy rates by operating mode are constant for model year 2027-2060. However, some small differences in CO<sub>2</sub> (g/mile) or fuel economy values observed within model year groups and regulatory classes with the same energy rates are due to differences in the nationally representative operating modes, which are different across model years due to changing fractions of regulatory classes among different source types.



**Figure 3-14. Heavy-Duty Gasoline Running Exhaust CO<sub>2</sub> Emission Rates by Model Year and Regulatory Class**



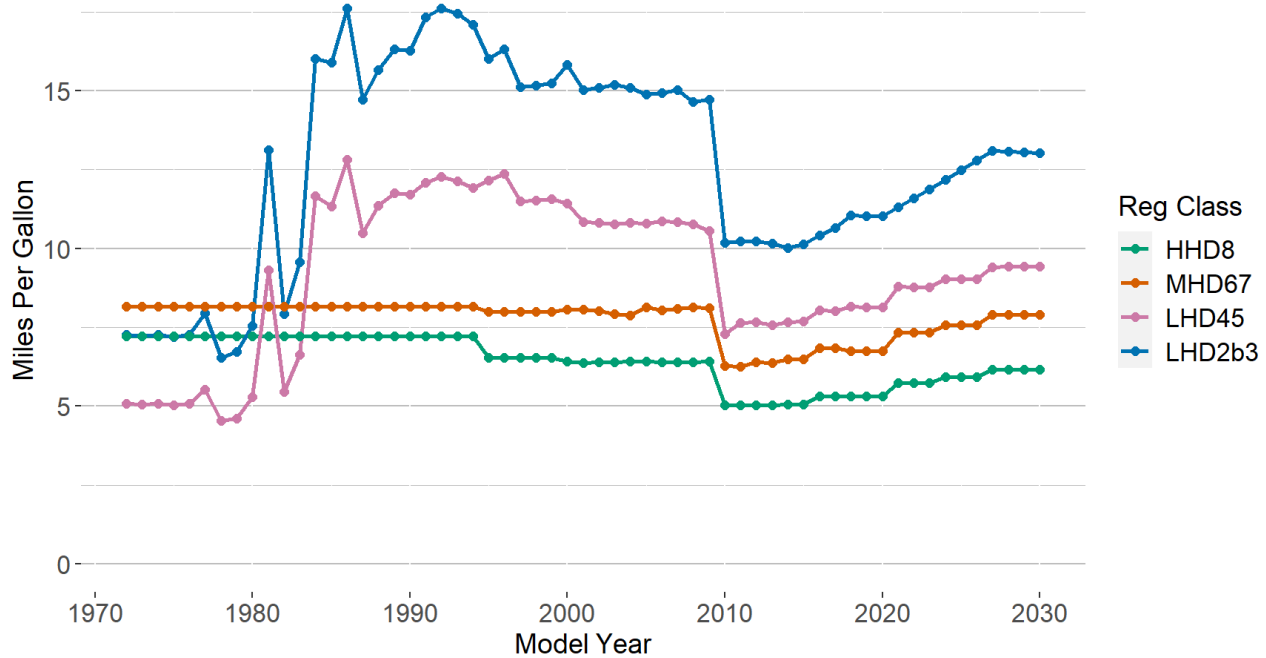


Figure 3-15. Heavy-Duty Gasoline Miles per Gallon by Model Year and Regulatory Class

### 3.2 Start Emissions

Representative in-use data on vehicle start emissions for heavy-duty gasoline vehicles is even less common than running data. While some data was available (Table 3-17, Table 3-22), the MOVES analysis also relies on deterioration patterns from light-duty vehicles, as well as ratios to the relevant engine emission standards. For LHD2b3 gasoline vehicles, manufacturers comply with chassis (g/mile) emission standards. For the larger regulatory classes, engine emission standards apply. We used the engine emission standards to estimate differences in emissions between the LHD2b3 regulatory class and the heavier regulatory classes. Most of this analysis has been carried over from MOVES2010b and MOVES2014, but the cold start emissions for LHD45, MHD, and HHD gasoline engines of 2008 model year and later have been updated for MOVES3 based on recent certification data.

The heavy-duty spark ignition engine emissions standards<sup>111</sup> for the Federal Test Procedure (FTP) are shown in Table 3-16. Note that the standards for model years 1990 through 2004 for CO and THC vary by weight class, but not by model year, whereas those for NO<sub>x</sub> vary by model year, but not by weight class. Also, for model years 2005-2007, a single standard is applied for NMHC+NO<sub>x</sub>, but by 2008, separate but lower standards are again in effect. Note also that by model year 2008, the standards for the three gaseous pollutants are the same across regulatory class.

**Table 3-16 FTP Standards (g/hp-hr) for Heavy-Duty Gasoline Engines for Model Years 1990-2008+<sup>111</sup>**

Model-Year Group	GVWR ≤ 14,000 lb (LHD2b3)			GVWR > 14,000 lb		
	CO	NMHC <sup>1</sup>	NO <sub>x</sub>	CO	NMHC <sup>1</sup>	NO <sub>x</sub>
1990	14.4	1.1	6.0	37.1	1.9	6.0
1991-1997	14.4	1.1	5.0	37.1	1.9	5.0
1998-2004	14.4	1.1	4.0	37.1	1.9	4.0
2005-2007	14.4	1.01		37.1	1.0 <sup>2</sup>	
2008+	14.4	0.14	0.20	14.4	0.14	0.20

Note:

<sup>1</sup> Non-methane hydrocarbons standard expressed as NMHC + NO<sub>x</sub>

### 3.2.1 THC, CO, and NO<sub>x</sub>

The heavy-duty gasoline vehicle start emissions for MOVES regulatory class LHD2b3 and LHD45 vehicles are discussed in Section 3.2.1.1. Section 3.2.1.2 discusses the development of the rates for MOVES regulatory class MHD and HHD gasoline vehicles. In Section 3.2.1.3, we summarize and compare the two sets of start emission rates for THC, CO and NO<sub>x</sub>. Soak time adjustments are detailed in Section 3.2.3.

#### 3.2.1.1 LHD2b3

For LHD2b3, the gaseous emission rates for MY 1960-2004 are based on data analysis of test data, and the MY 2005+ emission rates are based on ratioing the pre-2005 rates based on the emission standards.

##### 3.2.1.1.1 1960-2004 Model Years

To develop start emission rates for MY 1960-2004 heavy-duty gasoline-fueled vehicles, we extracted data available in EPA's Mobile-Source Observation Database (MSOD).<sup>103</sup> These data represent aggregate test results for heavy-duty spark-ignition (gasoline powered) engines measured on the Federal Test Procedure (FTP) cycle. The GVWR for all trucks was between 8,500 and 14,000 lbs, placing all trucks in the LHD2b3 regulatory class. The 1960-2004 LHD2b3 start rates are unchanged from LHD2b3 start emission rates in MOVES2010b.

Table 3-17 shows the model-year by age classification for the data. The model year groups in the table were designed based on the progression in NO<sub>x</sub> standards between MY 1990 and 2004. Standards for CO and THC are stable over this period, until MY 2004, when a combined NMHC+NO<sub>x</sub> standard was introduced. However, no measurements for gasoline HD trucks were available for MY2004 and later.

Start emissions are not dependent on power, and therefore, the emission rates do not need to be calculated differently to distinguish different  $f_{scale}$  values as was done for running exhaust rates. As

discussed later, start emission rates are separated by regulatory classes to account for differences in the emission standards and/or available test data.

**Table 3-17 Availability of Emissions Start Data by Model-Year Group and Age Group for LHD2b3 Vehicles**

Model-year Group	Age Group (Years)					Total
	0-3	4-5	6-7	8-9	10-14	
1960-1989				19	22	41
1990			1	29		30
1991-1997	73	59	32	4		168
1998-2004	8					8
Total	81	59	33	52	22	247

3.2.1.1.2 Estimation of Mean Rates

As with light-duty vehicles, we estimated the “cold-start” as the mass from the cold-start phase of the FTP (bag 1) less the “hot-start” phase (Bag 3). As a preliminary exploration of the data, we averaged by model year group and age group and produced the graphs shown in Appendix F. Sample sizes were small overall and very small in some cases (e.g., 1990, age 6-7) and the behavior of the averages was somewhat erratic. In contrast to light-duty vehicle emissions, strong model-year effects were not apparent. This may not be surprising for CO or THC, given the uniformity of standards throughout. This result was more surprising for NO<sub>x</sub>, but model year trends are no more evident for NO<sub>x</sub> than for the other two. Broadly speaking, it appeared that an age trend may be evident.

If we assume that the underlying population distributions are approximately log-normal, we can visualize the data in ways that illustrate underlying relationships. As a first step, we calculated geometric mean emissions, for purposes of comparison to the arithmetic means calculated by simply averaging the data. Based on the assumption of log-normality, the geometric mean ( $x_g$ ) was calculated in terms of the logarithmic mean ( $x_l$ ) as shown in Equation 3-2.

$$\bar{x}_g = e^{\ln \bar{x}_l} \tag{Equation 3-2}$$

This measure was not appropriate for use as an emission rate, but was useful in that it represents the “center” of the skewed parent distribution. As such, it was less strongly influenced by unusually high or outlying measurements than the arithmetic means. In general, the small differences between geometric means and arithmetic means suggest that the distributions represented by the data do not show strong skew in most cases. Because evidence from light-duty vehicles suggested that emissions distributions should be strongly skewed, this result implied that these data are not representative of “real-world” emissions for these vehicles. This conclusion appeared to be reinforced by the values in Figure 7-3 which represent the “logarithmic standard deviation” calculated by model-year and age groups. This measure ( $s_l$ ), is the standard deviation of natural logarithm of emissions ( $x_l$ ). The values of  $s_l$  were highly variable, and generally less than 0.8, showing that the degree of skew in the data was also highly variable as well as generally low for emissions data; e.g., corresponding values for light-duty running emissions are generally 1.0 or

greater. Overall, review of the geometric means confirmed the impression of age trends in the CO and THC results, and the general lack of an age trend in the NO<sub>x</sub> results.

Given the conclusion that the data as such are probably unrepresentative, assuming the log-normal parent distributions allowed us to re-estimate the arithmetic mean after assuming reasonable values for  $s_i$ . For this calculation, we assumed values of 0.9 for CO and THC and 1.2 for NO<sub>x</sub>. These values approximate the maxima seen in these data.

The re-estimated arithmetic means were calculated from the geometric means, by adding a term that represents the influence of the “dirtier” or “higher-emitting” vehicles, or the “upper tail of the distribution,” as shown in Equation 3-3.

$$\bar{x}_a = \bar{x}_g e^{\frac{s_i^2}{2}} \quad \text{Equation 3-3}$$

For purposes of rate development using these data, we concluded that a model-year group effect was not evident and re-averaged all data by age group alone. Results of the coarser averaging are presented in Figure 3-16 with the arithmetic mean (directly calculated and re-estimated) and geometric means shown separately.

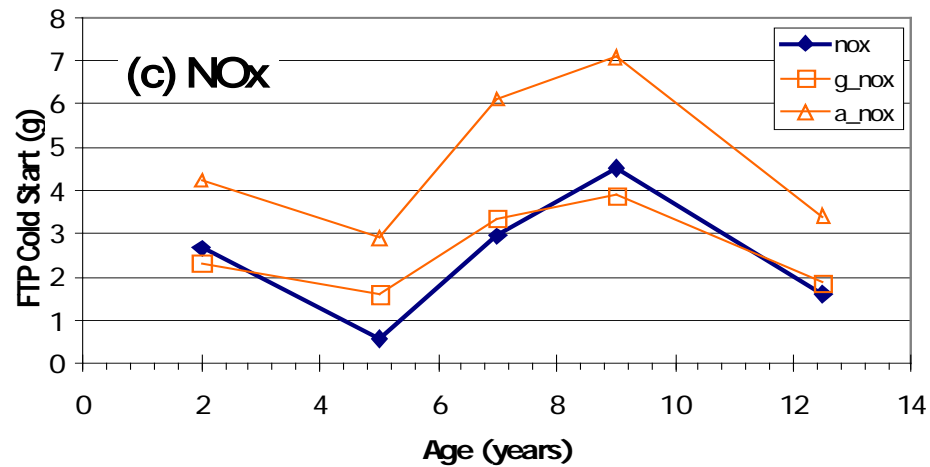
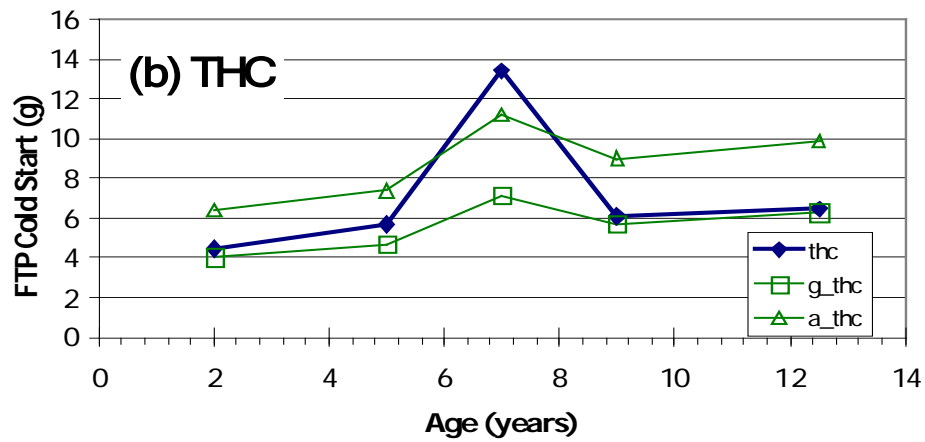
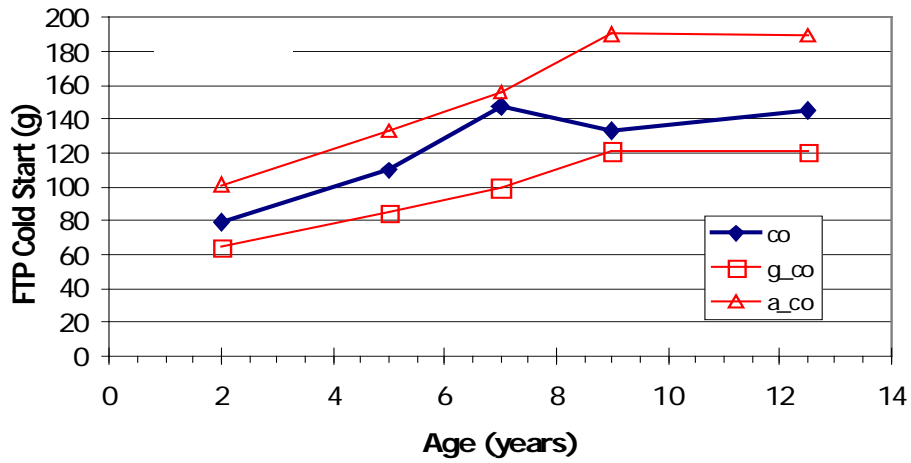


Figure 3-16. Cold-start FTP Emissions for Heavy-Duty Gasoline Trucks, Averaged by Age Group Only (g = Geometric Mean, a= Arithmetic Mean Recalculated from  $x_l$  and  $s_l$ )

We then addressed the question of the projection of age trends. As a general principle, we did not allow emissions to decline with age. For THC and NO<sub>x</sub>, we assumed the emission rates stabilized at the maximum level reached at the 6-7 and 8-9 age groups, respectively as shown in Table 3-18. For CO emissions, we kept the age trends as they were, since there was only a slight decrease in CO emissions after the maximum was reached in the 8-9 age group.

#### 3.2.1.1.3 Estimation of Uncertainty

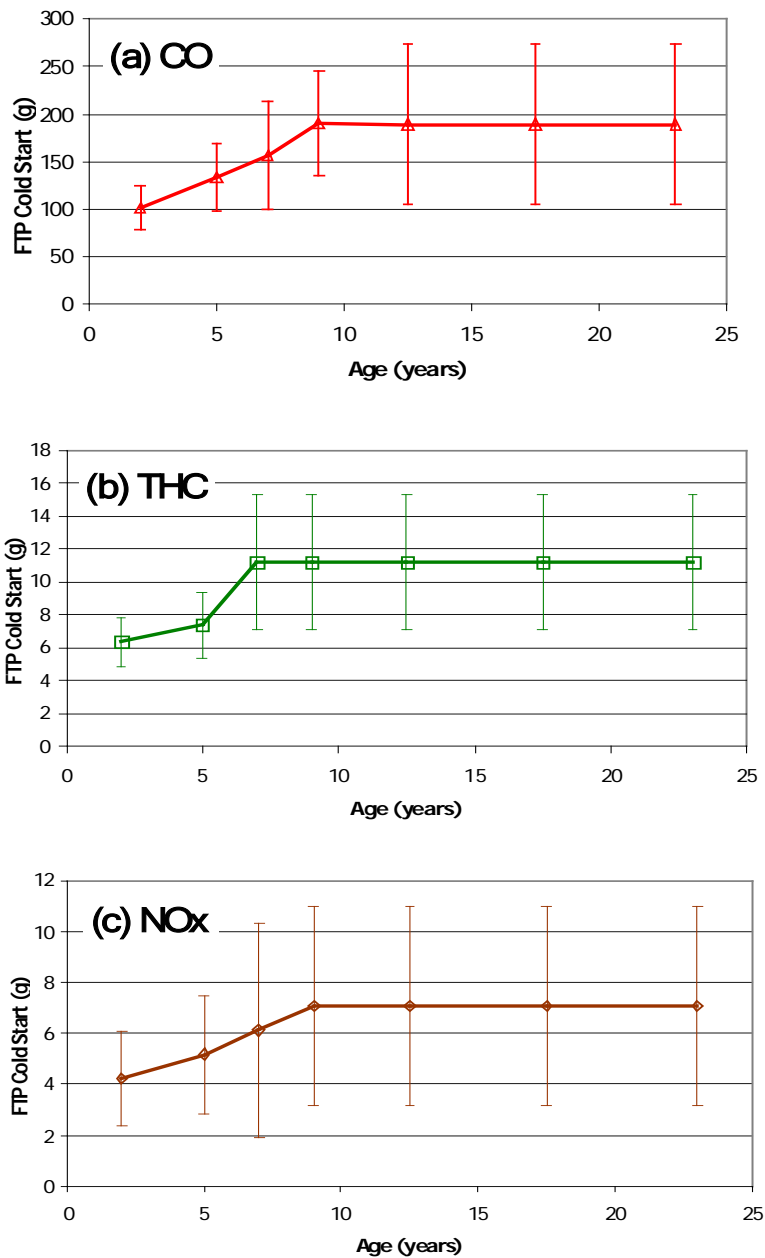
We calculated standard errors for each mean in a manner consistent with the re-calculation of the arithmetic means. Because the (arithmetic) means were recalculated with assumed values of  $s_i$ , it was necessary to re-estimate corresponding standard deviations for the parent distribution  $s$ , as shown in Equation 3-4.

$$s = \sqrt{x_g^2 e^{s^2} (e^{s^2} - 1)} \quad \text{Equation 3-4}$$

After recalculating the standard deviations, the calculation of corresponding standard errors was simple. Because each vehicle is represented by only one data point, there was no within-vehicle variability to consider, and the standard error could be calculated as  $s/\sqrt{n}$ . We divided the standard errors by their respective means to obtain CV-of-the-mean or “relative standard error.” Means, standard deviations and uncertainties are presented in Table 3-18 and in Figure 3-17. Note that these results represent only “cold-start” rates (opModeID 108). Soak time adjustments other start opModes are detailed in Section 3.2.3.

**Table 3-18. Cold-Start Emission Rates (g) for Heavy-Duty Gasoline Trucks, by Age Group (Italicized Values Replicated from Previous Age Groups)**

<b>Age Group</b>	<b><i>n</i></b>	<b>Pollutant</b>		
		<b>CO</b>	<b>THC</b>	<b>NO<sub>x</sub></b>
<i>Means</i>				
0-3	81	101.2	6.39	4.23
4-5	59	133.0	7.40	5.18
6-7	33	155.9	11.21	6.12
8-9	52	190.3	<i>11.21</i>	7.08
10-14	22	189.1	<i>11.21</i>	<i>7.08</i>
<i>Standard Deviations</i>				
0-3		108.1	6.82	8.55
4-5		142.0	7.90	
6-7		166.5	11.98	12.39
8-9		203.2	<i>11.98</i>	14.32
10-14		202.0	<i>11.98</i>	<i>14.32</i>
<i>Standard Errors</i>				
0-3		12.01	0.758	0.951
4-5		18.49	1.03	1.18
6-7		28.98	2.08	2.16
8-9		28.18	<i>2.08</i>	1.99
10-14		43.06	<i>2.08</i>	<i>1.99</i>



**Figure 3-17. Cold-Start Emission Rates for Heavy-Duty Gasoline Trucks, with 95 Percent Confidence Intervals**

The steps described so far involved reduction and analysis of the available emissions data. In the next step, we describe approaches used to impute rates for model years not represented in these data. For purposes of analysis, we delineated four model year groups: 1960-2004, 2005-2007, 2008-2017 and 2018 and later. The rates above were used for the 1960-2004 model year group. We describe the derivation of rates for the remaining groups below.



#### 3.2.1.1.4 2005-2007 Model Years

For the 2005-2017 model year emission rates, we applied reductions to the 1960-2004 emission rates, by comparing the standards between the two model year ranges. For CO, the approach was simple. We applied the age zero values in Table 3-18 to the 2005-2007 model year group. The rationale for this approach is that the CO standards do not change over the full range of model years considered.

For THC and NO<sub>x</sub>, we imputed values for the 2005-2007 and 2008-2017 model-year groups by multiplying the age zero values for the 1960-2004 emission rates in Table 3-18 by ratios expressed in terms of the applicable standards. Starting in 2005, a combined THC+NO<sub>x</sub> standard was introduced. It was necessary for modeling purposes to partition the standard into THC and NO<sub>x</sub> components. We assumed that the proportions of NMHC and NO<sub>x</sub> would be similar to those in the 2008 standards, which separate NMHC and NO<sub>x</sub> while reducing both.

We calculated the THC value by multiplying the 1960-2004 value by the fraction  $f_{\text{HC}}$  as shown in Equation 3-5.

$$f_{\text{HC}} = \frac{\left( \frac{0.14 \text{ g/hp - hr}}{(0.14 + 0.20) \text{ g/hp - hr}} \right) (1.0 \text{ g/hp - hr})}{1.1 \text{ g/hp - hr}} = 0.37 \quad \text{Equation 3-5}$$

This ratio represents the component of the 2005 combined standard attributed to NMHC. We calculated the corresponding value for NO<sub>x</sub> as shown in Equation 3-6.

$$f_{\text{NO}_x} = \frac{\left( \frac{0.20 \text{ g/hp - hr}}{(0.14 + 0.20) \text{ g/hp - hr}} \right) 1.0 \text{ g/hp - hr}}{4.0 \text{ g/hp - hr}} = 0.147 \quad \text{Equation 3-6}$$

For these heavy-duty rates, we neglected the THC/NMHC conversions, to which we gave attention for light-duty.

#### 3.2.1.1.5 2008-2017 Model Years

For the 2008-2017 model years, the approach to projecting rates was modified to adopt two refinements developed for light-duty rates. First, start emission rates for the LHD2b3 gasoline vehicles were estimated from composite rates by applying the “start split-ratio” shown in Table 3-6 to a set of rates representing light-duty trucks in Tier-2/Bin 8. Second, we applied the age effects used for light-duty truck (LDT) start emission rates in a draft MOVES3 version used for the preliminary Cleaner Trucks Initiative (CTI) analysis. In that version, we updated the deterioration

effects for LDT start NO<sub>x</sub> exhaust from MOVES2014<sup>112,hh</sup> by applying the ratios shown in Table 3-19.

**Table 3-19. Deterioration Reduction Ratio for NO<sub>x</sub> Starts from MY 2009-2017 LDT Vehicles**

ageGroupID	Draft MOVES3 Verson /MOVES2014
3	1.00
405	0.85
607	0.79
809	0.73
1014	0.62
1519	0.62
2099	0.62

For THC and CO, the age effects are unchanged from the LDT multiplicative age effects from MOVES2014.<sup>113</sup> The resulting multiplicative age effects for start emission rates for LHD2b3 vehicles used in MOVES3 for model years 2009-2017 are shown in Table 3-20. The start emission rates for model year 2008 are estimated by averaging the MY 2007 and 2009 emission rates across all age groups and operating modes assuming a phase-in of 50% of the Tier 2 standards and the HD 2007 Rule in MY 2008 as we assumed for LHD2b3 gasoline running emissions as discussed in Section 3.1.1.2.1. The relative age effects for LHD2b3 MY 2008 and MY 2009-2017 are shown Figure 3-21.

**Table 3-20 Multiplicative Age Effect Used for Start Emissions for Gasoline LHD2b3 Vehicles for 2009-2017 Model Years Adopted from the Deterioration Effects for Light-Duty Trucks**

ageGroupID	THC	CO	NO <sub>x</sub>
3	1	1	1
405	1.65	1.93	1.47
607	2.20	2.36	1.74
809	2.68	2.54	2.01
1014	3.30	3.00	2.00
1519	3.66	3.35	2.26
2099	4.42	4.06	2.56

Using the LDT deterioration rates for starts results in the MOVES3 start emission rates for MY 2010+ gasoline LHD2b3 vehicles having a higher relative deterioration than running emission rates (compared to Table 3-3).<sup>ii</sup> We recognize this is inconsistent with our knowledge of light-duty start deterioration.<sup>8</sup> We plan to address this data gap with data collected on LHD2b3 in future versions of MOVES.

---

<sup>hh</sup> In MOVES3, we incorporated additional updates to the start deterioration rates (including for NO<sub>x</sub>) for LDT as documented in the MOVES3 light-duty exhaust emission rate report.<sup>8</sup>

<sup>ii</sup> The updated MY 2010 and later heavy-duty running gasoline rates (including LHD2b3) use the heavy-duty age effects as discussed in Section 3.1.1.2.1 and 3.1.1.3.1.

3.2.1.1.6 *Incorporating Tier 3 Standards: Model years 2018 and later*

Emission rates representing the phase-in of Tier-3 standards for the start-exhaust process were developed for MOVES2014 as described in gasoline running emissions section of the MOVES2014 heavy-duty exhaust report.<sup>108</sup> Like the MY 2008-2017 rates, the LHD2b3 Tier 3 start rates are based on light-duty truck emission rates scaled to higher emission standards for the LHD2b3 regulatory class. The reduction in start emissions due to Tier 3 is relatively lower than the reductions in running emissions presented in Section 3.1.1.3.1.

The LHD2b3 start rates during and following the Tier 3 phase-in have relatively lower deterioration than the start rates for the model years preceding the onset of the phase-in (MY 2008-2017) as documented in the MOVES2014 light-duty exhaust report.<sup>113,ji</sup> For MOVES3, we adjusted the NO<sub>x</sub> start emission rates from those developed in MOVES3 by applying the deterioration ratios in Table 3-19 to the MOVES2014 NO<sub>x</sub> start rates. The LHD2b3 cold start rates for THC, CO and NO<sub>x</sub> after the complete phase-in of Tier 3 phase-in model year 2022 are shown below in Table 3-21. The age effects of the phase-in years of Tier 3 (MY 2018-2021) are a weighted average of the MY 2010-2017 and the MY 2022 start emission rates using the phase-in assumptions documented in the MOVES2014 heavy-duty exhaust report.<sup>108</sup>

**Table 3-21 Multiplicative Age Effect Used for Start Emissions for Gasoline LHD2b3 Vehicles for 2022-2060 Model Years**

ageGroupID	THC	CO	NO <sub>x</sub>
3	1	1	1
405	1.54	1.73	1.38
607	1.94	1.97	1.57
809	2.26	1.96	1.74
1014	2.78	2.33	1.72
1519	3.09	2.59	1.95
2099	3.73	3.15	2.21

3.2.1.2 *LHD45, MHD, and HHD*

The start emission rates from LHD45, MHD, and HHD gasoline vehicles differ from the rates for LHD2b3. The following two subsections document the emission rates for 1960-2007 model years (Section 3.2.1.2.1) and 2008+ model years (Section 3.2.1.2.2).

3.2.1.2.1 *1960-2007 Model Years*

Since bag data were lacking for MY 1960-2007 vehicles in classes LHD45 and MHD, we estimated cold start values relative to the LHD2b3 start emission rates.

---

<sup>ji</sup> In MOVES3, the deterioration effects for all model year light-duty vehicles were updated on updated data and analysis. The light-duty Tier 3 emission rates no longer have different deterioration values. We plan to update the LHD2b3 start deterioration effects to be consistent with the light-duty vehicles in an upcoming version of MOVES.

For CO and THC, we estimated rates for the heavier vehicles by multiplying them by ratios of standards for the heavier class to those for the lighter class. The value of the ratio for CO based on 1990-2004 model year standards is shown in Equation 3-7.

$$f_{CO} = \frac{37.1 \text{ g/hp} \cdot \text{hr}}{14.4 \text{ g/hp} \cdot \text{hr}} = 2.58 \quad \text{Equation 3-7}$$

The corresponding ratio for THC for 1990-2004 model year vehicles is 1.73, as shown in Equation 3-8.

$$f_{HC} = \frac{1.9 \text{ g/hp} \cdot \text{hr}}{1.1 \text{ g/hp} \cdot \text{hr}} = 1.73 \quad \text{Equation 3-8}$$

The ratios derived in the previous two equations (2.58 and 1.73) were applied to estimate the start emission rates for 1960-2004 and 2005-2007 model year groups for the LHD45, MHD, and HHD gasoline vehicles (Table 3-24 ). Note that the ratios for CO and THC do not vary by model year group because the standards do not; See Table 3-15.

For MY 1960-2007, NO<sub>x</sub> start emission rates for medium and heavy-duty vehicles are equal to the LHD2b3 start emission rates, because the same standards apply to all the HD regulatory classes. The approaches for all three regulatory classes in all model years are summarized in Table 3-24 .

### 3.2.1.2.2 2008-2060 Model Years

The cold start emissions for 2008 model year and later LHD45, MHD, and HHD gasoline engines have been updated for MOVES3 based on new data. Similar to the approach taken for light-duty vehicles and for diesel vehicles (see Section 2.2.1.2), the cold start emissions are calculated as the difference in emissions between a test cycle with a cold start and the same test cycle with a hot start. Heavy-duty gasoline engines are certified using the Heavy-Duty Gasoline Engine Federal Test Procedure (FTP) cycle.<sup>114</sup> The test procedure for certification requires that manufacturers run the engine over the FTP cycle with a cold start and then repeat the cycle with a warm start. Starting in model year 2016, EPA began collecting certification data that contained separate cold and hot results for each engine certified. The data that was analyzed for this MOVES3 update includes the following engine families from the 2016 and 2017 model years shown in Table 3-22.

**Table 3-22 Engine Data Analyzed to Revise the Cold Start Emission Rates for HD Gasoline Engines**

Category	Number of Engines	Manufacturers
LHD45, MHD, HHD Gasoline	3	Ford, GM, Powertrain Integration

The certification data was used to determine the grams emitted per cold start using Equation 3-9.

$$\begin{aligned} &\text{Grams per Start} \\ &= [\text{Cold FTP Emission Results (g/(hp} - \text{hr))} \\ &\quad - \text{Hot FTP Emission Results(g/(hp} - \text{hr))}] \\ &\quad * \text{FTP Cycle Work (hp} - \text{hr)} \end{aligned} \quad \text{Equation 3-9}$$

The amount of work (hp-hr) performed over the FTP cycle is not provided as part of the certification data submitted by the manufacturers to EPA. We only had cycle work data from one 19.3 hp-hr HD gasoline engine. While we acknowledge that FTP cycle work is unique to each engine because it is created based on the engine’s maximum speed, curb idle speed, and the maximum torque curve, we estimated cycle work for all HD gasoline engines using our one engine data source.

The analysis of cold and hot start FTP emissions data from three HD gasoline engines determined the grams per start for THC, CO, NO<sub>x</sub>, and PM<sub>2.5</sub>. The mean and standard deviation of the THC, CO, NO<sub>x</sub>, and PM<sub>2.5</sub> emission levels for the three engines are shown in Table 3-23. The MY 2016 and 2017 engines ranged in displacement between 5.4 and 7.2 liters, and ranged in rated power between 297 and 332 HP. The new default cold start emissions values for MOVES3 are the mean values shown in Table 3-23. The THC, NO<sub>x</sub> and PM<sub>2.5</sub> cold start emissions for HD gasoline engines are higher compared to MOVES2014, while the CO emissions are lower.

**Table 3-23 Cold Start Emissions for MY 2008 and Later Heavy-Duty Gasoline Engines**

Grams per Start	THC	CO	NO <sub>x</sub>	PM <sub>2.5</sub>
Mean	5.57	31.5	1.88	0.084
Standard Deviation	0.6	6.36	1.04	0.049

We applied the same relative age deterioration for the 2008+ model years starts for THC, CO and PM<sub>2.5</sub> as was used for the previous model year groups (which is based on the gasoline LHD2b3 1960-2004 model years). For NO<sub>x</sub>, we applied the relative age deterioration as was used for LHD2b3 vehicles for MY 2008 and later vehicles shown in Table 3-20 and Table 3-21.<sup>kk</sup> The start rates for THC, CO, and NO<sub>x</sub> for this model year group for each age are graphed in Figure 3-21.

### 3.2.1.3 Summary

Table 3-24 summarizes the data and methods used to estimate THC, CO, and NO<sub>x</sub> start emission rates from heavy-duty gasoline vehicles as discussed in Sections 3.2.1.1 and 3.2.1.2. Figure 3-18 through Figure 3-20 displays the cold start (operating mode 108) emission rates across model years for heavy-duty gasoline vehicles.

---

<sup>kk</sup> In a future update to MOVES, we intend to update the HD gasoline deterioration to be consistent with the updates made to the LD rates in MOVES3, as well as apply a consistent approach for HD gasoline emissions deterioration for both start and running deterioration and for all pollutants.

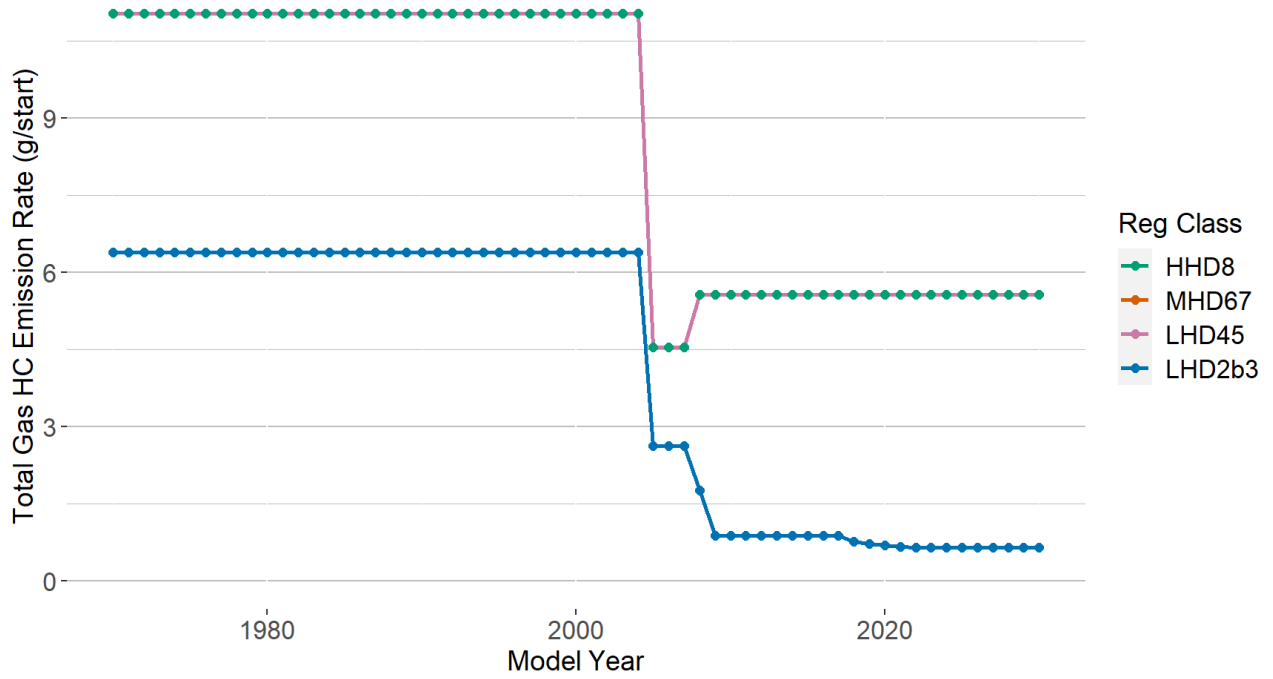
**Table 3-24 Summary of Cold Start Emission Rates for Heavy-Duty Gasoline Vehicles**

Regulatory Class	Model Year Group	CO	THC	NO <sub>x</sub>
LHD2b3	1960-2004	Data analysis, values from Table 3-18		
	2005-2007	Data analysis, values from Table 3-18	Reduce in proportion to standards from 1960-2004	
	2008 - 2017	Section 3.2.1.1.5 Based on Tier 2 Bin 8 LDT rates and deterioration		
	2018 +	Section 3.2.1.1.6. Based on LDT rates, adjusted to account for Tier 3 standards and assumed lower deterioration		
LHD45, MHD, HHD	1960-2004	Increased in proportion to standards from LHD2b3		Same values as LHD2b3
	2005-2007	Increased in proportion to standards from LHD2b3		Same values as LHD2b3
	2008 +	Updated based on FTP certification data, deterioration based on the 1960-2004 LHD2b3 data		Updated based on FTP certification data, deterioration based on the 2008 + LHD2b3 vehicles

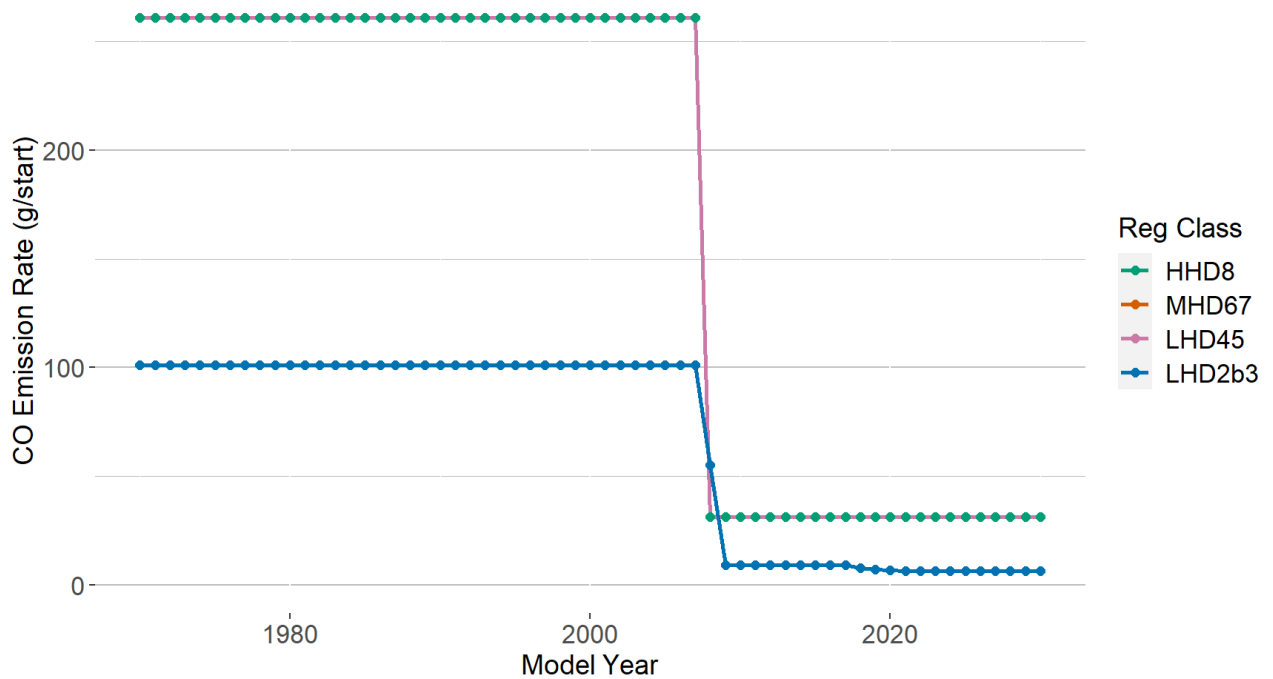
Note:

Soak time adjustments are detailed in Section 3.2.3.

The outcomes of the methods described in the table above are summarized graphically in Figure 3-18 through Figure 3-20 for cold-start emissions. The decline in start emissions with the adoption of more stringent standards begins with the reduction in model year 2005 and ends at the completion of the phase-in of Tier 3 standards for LHD2b3 vehicles in model year 2022. Note that there is a slight increase in THC start emissions for LHD45 vehicles in model year 2008, which is the first model year using the new start certification data discussed above in Section 3.2.1.1.5.



**Figure 3-18 Heavy-duty Gasoline THC Cold-Start Emission Rates (g/start) for Age Group 0-3 By Regulatory Class and Model Year. LHD45, MHD and HHD are equivalent.**



**Figure 3-19 Heavy-duty Gasoline CO Cold-Start Emission Rates (g/start) for Age Group 0-3 By Regulatory Class and Model Year. LHD45, MHD and HHD are equivalent.**

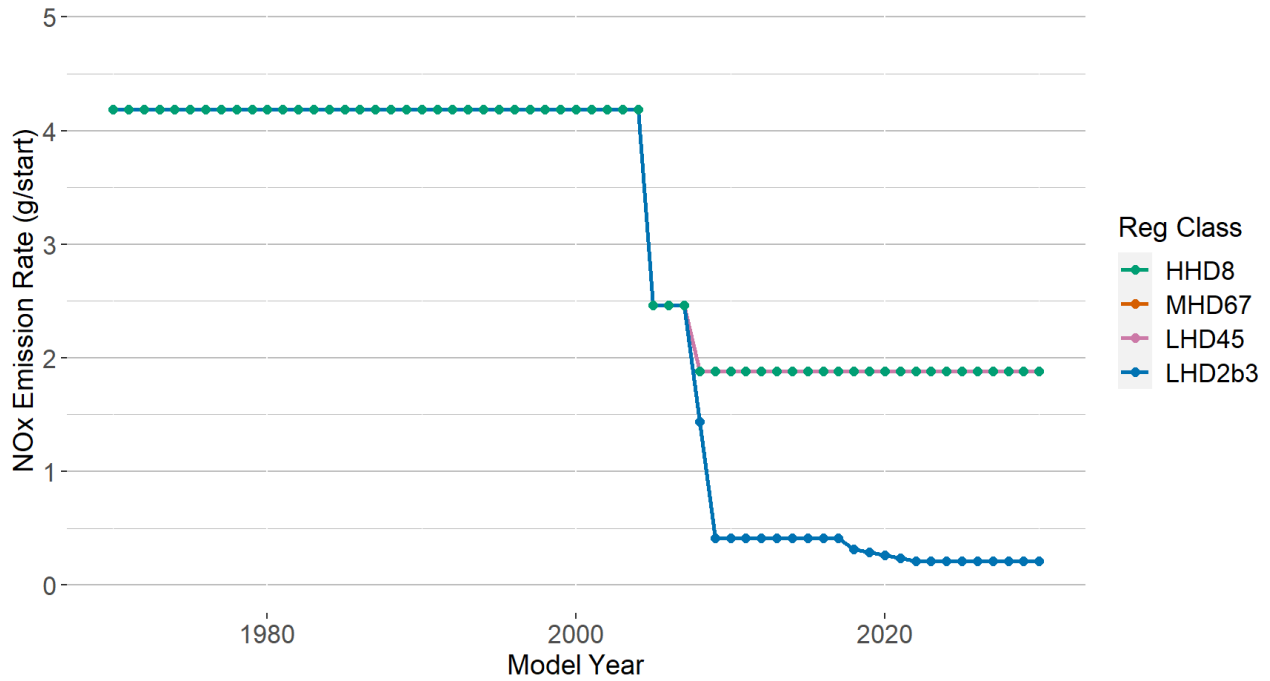


Figure 3-20 Heavy-duty Gasoline NOx Cold-Start Emission Rates (g/start) for Age Group 0-3 By Regulatory Class and Model Year. LHD45, MHD and HHD are equivalent.

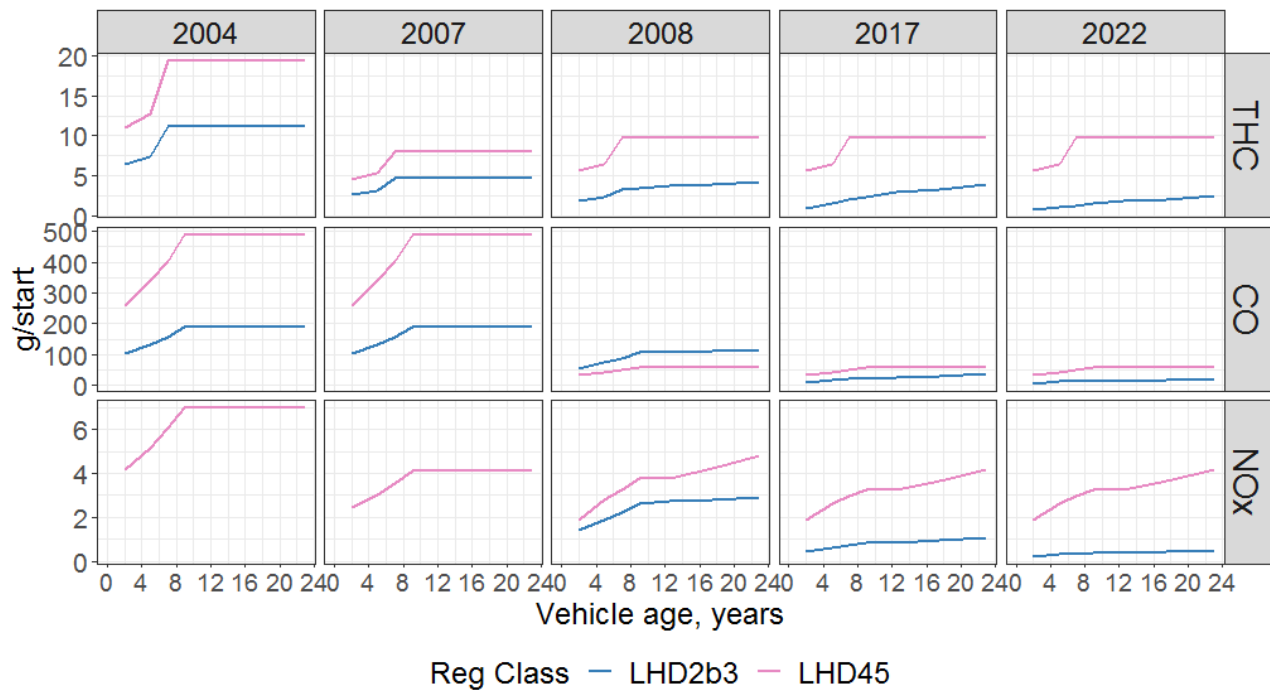


Figure 3-21 Heavy-duty Gasoline Cold-Start Rates (opModeID 108) vs. Vehicle Age for Select Model Years LHD45, MHD and HHD are equivalent.



### ***3.2.2 Particulate Matter (PM<sub>2.5</sub>)***

Data on PM<sub>2.5</sub> start emissions from heavy-duty gasoline vehicles were unavailable, so these emissions were extrapolated as described below.

#### *3.2.2.1 LHD2b3*

For LHD2b3 vehicles, we used the multiplicative factor from the running exhaust emissions analysis of 1.40 (derived in Equation 3-1 in Section 3.1.2.1.2) to scale up start emission rates from light-duty trucks (LDT) for model years 1960-2003.

For 2004+ model years, the LHD2b3 start emission rates are 1.4 times the model year 2003 LDT emission rates. We project constant start emissions using the 2003 model year emission rates rather than scaling to the LDT PM<sub>2.5</sub> rates with the 2004 and later model years because the LD rates increase due to the updated data on emission rates and sales penetration of gasoline direct injection technology, and subsequently, decrease beginning in model year 2018 with the implementation of the Tier 3 Vehicle Emissions and Fuel Standards Program. We are not confident that such patterns will apply to HD gasoline due to limited data regarding heavy-duty PM<sub>2.5</sub> rates and uncertainty regarding (a) the expected penetration of gasoline direct injection technology in heavy-duty gasoline vehicles and (b) the impact of Tier 3 on HD gasoline PM<sub>2.5</sub> emissions (see Section 3.1.2.2).

The start PM<sub>2.5</sub> emission rates for heavy-duty gasoline vehicles exhibit the same relative effects of soak time, and deterioration as the LDT PM<sub>2.5</sub> start emission rates.

#### *3.2.2.2 LHD45, MHD, and HHD*

Due to a lack of PM<sub>2.5</sub> start data, we use the same PM<sub>2.5</sub> emission rates for LHD2b3 for all heavy-duty gasoline for MY 1960-2007. For MY 2008 and later, for LHD45, MHD, and HHD, we updated the PM<sub>2.5</sub> start emissions data using certification data presented in Table 3-23. This causes the start emissions to increase significantly for LHD45, MHD, and HHD between MY 2007 and MY 2008 as shown in Figure 3-22. We continue to apply the same age adjustments to the start PM<sub>2.5</sub> as the LDT emissions due to lack of data. We caution there is considerable uncertainty in the start heavy-duty gasoline PM<sub>2.5</sub> emission rates, especially for pre-2007 model years.

#### *3.2.2.1 Model Year Summary*

Figure 3-22 displays the cold start emission rates across model years for heavy-duty gasoline vehicles. For the LHD45, MHD and HHD vehicles, we have more confidence in the emission rates from the 2010 and later model year groups since they are based on certification results from these engines.

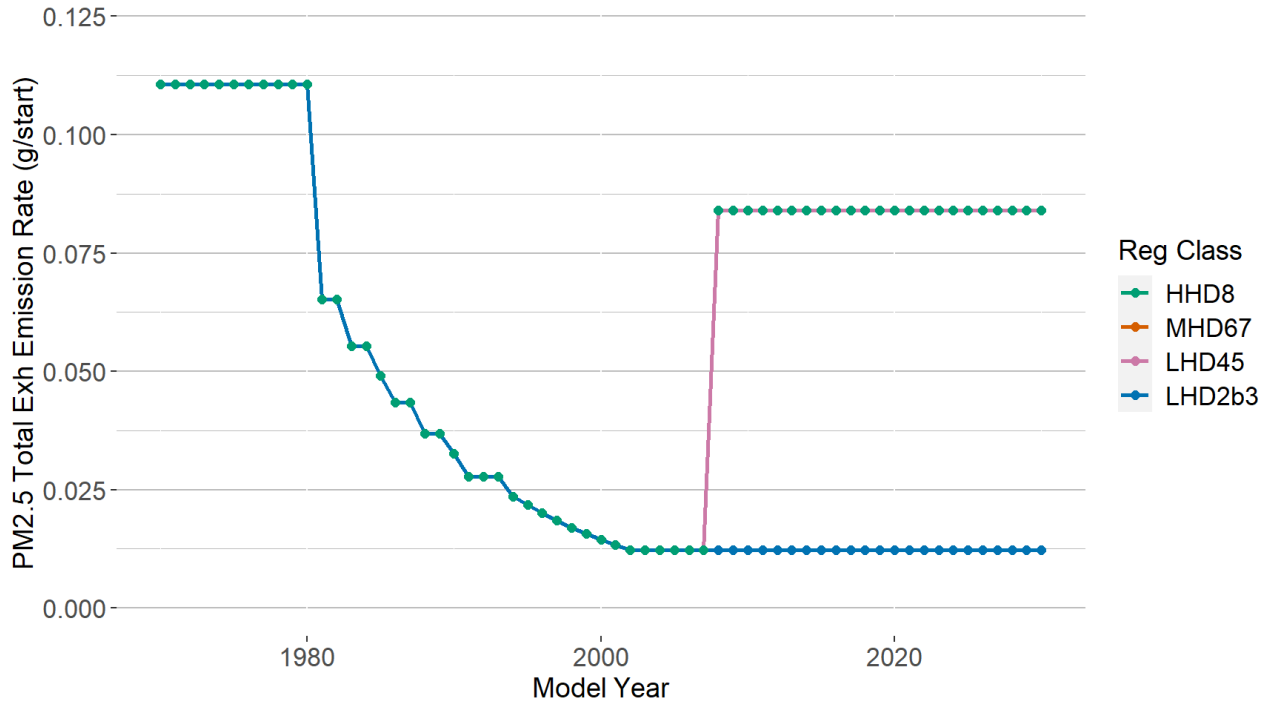


Figure 3-22. Heavy-duty Gasoline PM<sub>2.5</sub> Cold-Start Emission Rates (g/start) for Age Group 0-3 By Regulatory Class and Model Year. LHD45, MHD and HHD are equivalent

### 3.2.3 Soak Time Adjustments

To estimate the start emissions at various soak lengths, we apply the same soak fractions to the cold start emissions that we apply to 1996-2003 MY light-duty gasoline vehicle as documented in the light-duty emission rate report<sup>8</sup> and shown in Figure 2-54. These are the same adjustments used for heavy-duty gasoline vehicles in MOVES2014.

To evaluate these adjustment ratios for MOVES3, we considered recent start emission rate data from one heavy-duty gasoline truck. The data was gathered using PEMS using the procedure and methods discussed in Section 2.2.3.2. The vehicle tested was a 2012 MY box truck with a gasoline engine. Figure 3-23 shows the results from the testing as compared to the MOVES adjustments. Because the trend in the soak time effects is similar to the values used in MOVES2014, and because we only had new data from one truck, MOVES3 retains the start emission adjustment ratios used in MOVES2014.

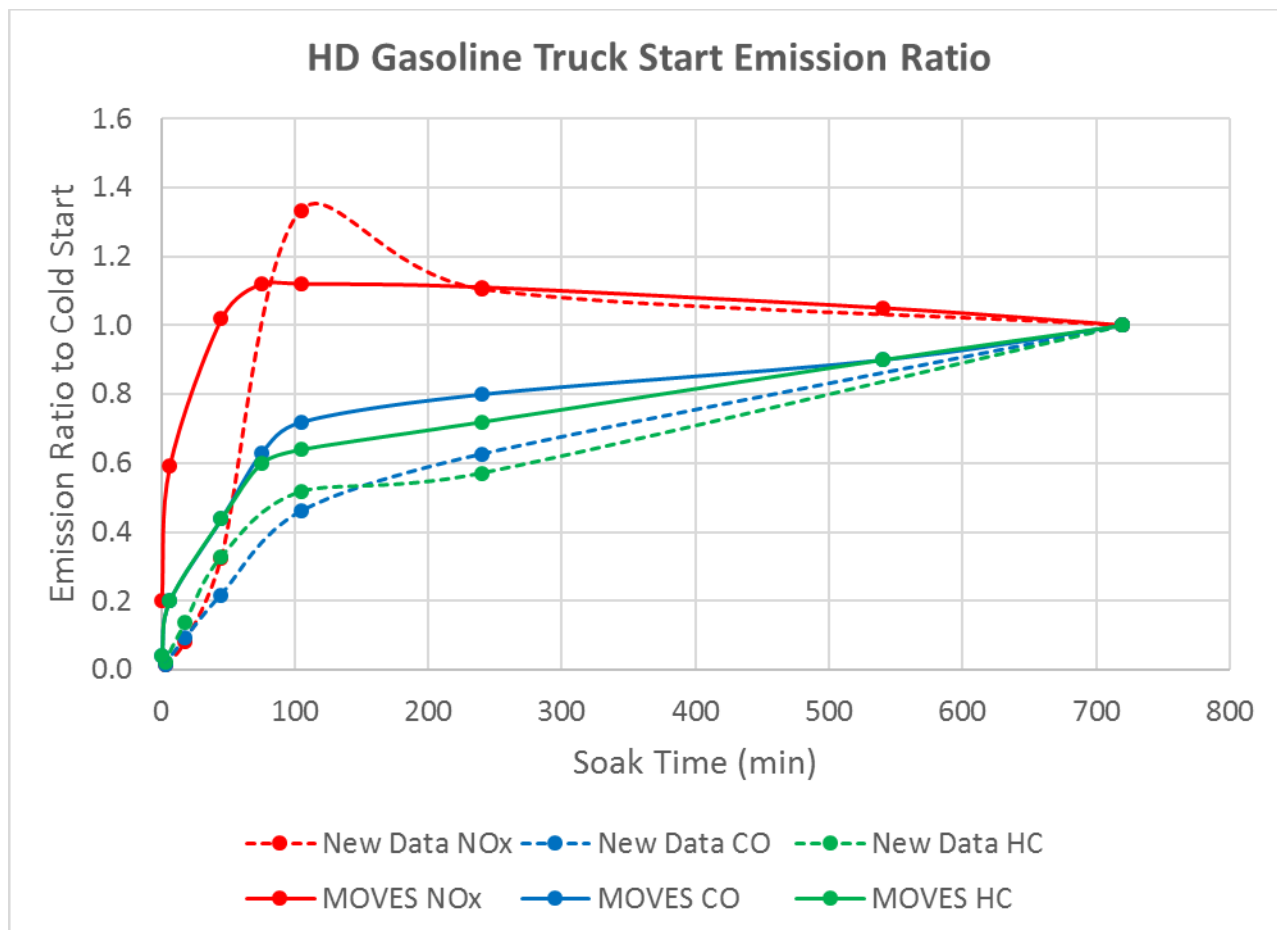


Figure 3-23 HD Gasoline Start Emission Ratio Compared to Recent Data

### 3.2.4 Start Energy Rates

The heavy-duty gasoline start energy rates were originally derived in MOVES2004, and updated in MOVES2010a as described in the corresponding reports.<sup>58</sup> Figure 2-26 displays the CO<sub>2</sub> (g/mile) emission rates for cold start (operating mode 108) calculated from the energy rates using the carbon content of conventional gasoline as documented in the MOVES3 Greenhouse Gas and Energy Report.<sup>3</sup> As shown, there is substantial variability in the start rates between 1974 and 2000. As discussed in Section 2.1.4.1, the detailed methodology used in MOVES2004 (which modeled different emission rates according to vehicle weights, engine technologies, and engine sizes) introduced variability into the energy rate within the current MOVES regulatory class emission rates.

Table 3-25 displays the relative contribution of running and start operation to total energy consumption from the heavy-duty gasoline regulatory classes from a national run for calendar year 2016 using a draft version of MOVES3 used for the preliminary CTI analysis<sup>15</sup>. Like diesel vehicles, starts from gasoline vehicles are estimated to be a relatively small contributor to the total

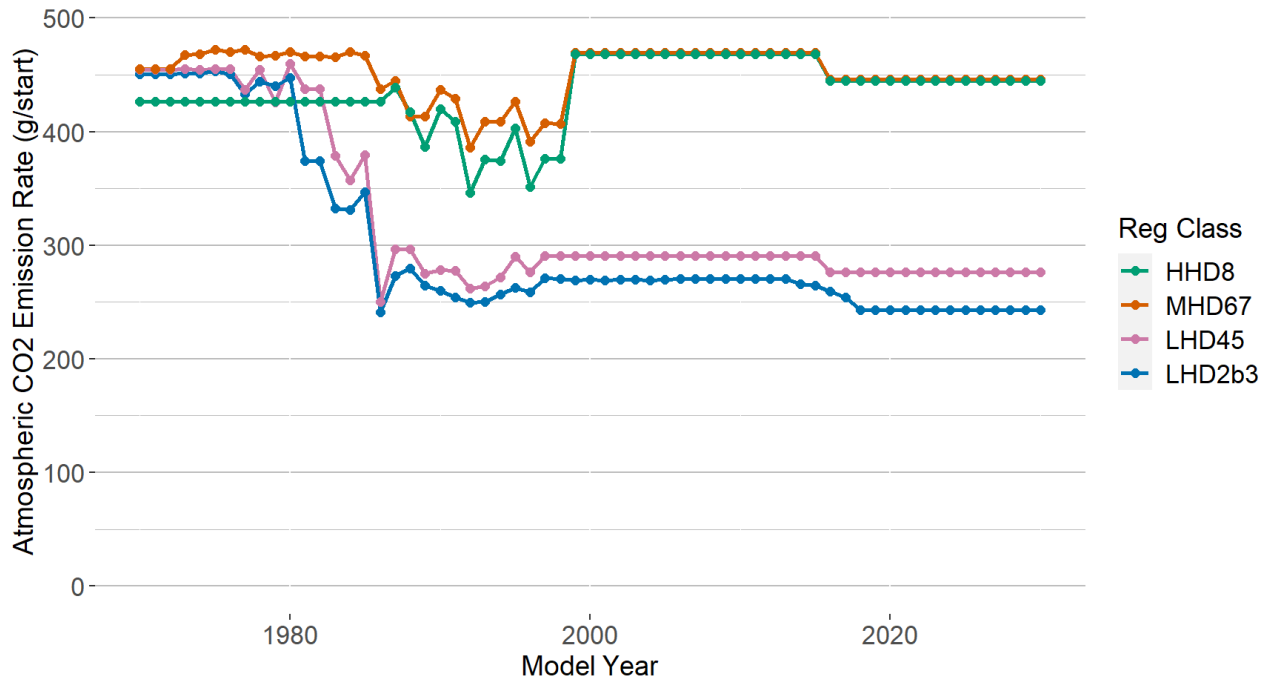
energy demand of vehicle operation. Due to the small contribution to the total energy inventory, we have not prioritized updating the heavy-duty gasoline start emissions rates.

**Table 3-25 Relative Contribution of Total Energy Consumption from Each Pollutant Process by Regulatory Class for Heavy-Duty Gasoline Vehicles in Calendar Year 2016**

processID	processName	LHD2b3	LHD45	MHD	HHD
1	Running Exhaust	97.8%	99.2%	99.0%	99.2%
2	Start Exhaust	2.2%	0.8%	1.0%	0.8%

The HD gasoline start energy rates are reduced for shorter soak times using the same factors for diesel vehicles, as presented in Table 2-43. The energy rates also increase with cold temperatures using the temperature effects documented in the 2004 Energy Report.<sup>71</sup>

The start energy rates include the projected impact of the Phase 1 Heavy-Duty GHG standards, which began phasing-in in 2014 and have the same reductions as the running energy rates, as presented in Table 2-24 and Table 2-26. As discussed in Section 2.2.4, the start energy rates are not projected to change due to the HD GHG Phase 2 standards.



**Figure 3-24 Heavy-Duty Gasoline Cold Start CO<sub>2</sub> Emission Rates (g/start) by Model Year and Regulatory Class (OpmodelID 108)**

## 4 Heavy-Duty Compressed Natural Gas Exhaust Emissions

While natural gas lacks the ubiquitous fueling infrastructure of gasoline, compressed natural gas (CNG), propane, and liquefied natural gas have grown as transportation fuels for public transit, government, and corporate fleets. Such fleets typically utilize centralized, privately-owned refueling stations. Fleet vehicles are operated as back-to-base, which means the vehicles return to the same base location each day for refueling. Within this segment, some of the most prevalent use of in CNG vehicles has occurred among city transit bus fleets and in solid waste collection or refuse truck fleets.<sup>115</sup> Figure 4-1 displays the fraction of heavy-duty CNG fueled-vehicles by source type and model year estimated in the default national activity database in MOVES3.<sup>9</sup>

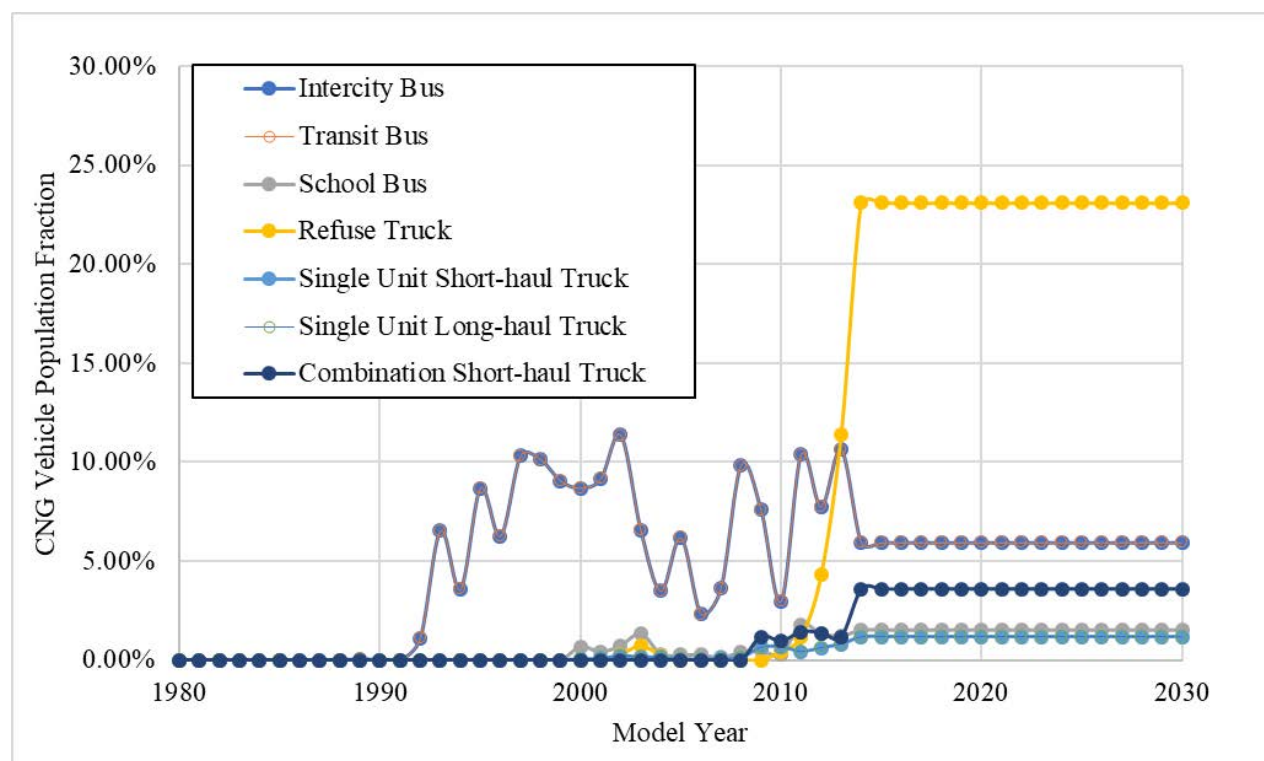


Figure 4-1 Fraction of Heavy-Duty CNG fueled-vehicles in MOVES3 by Source Type by Model Year

MOVES2014 modelled only CNG transit buses. In MOVES3, we allow the modeling of CNG fuel for most heavy-duty source types. Long-haul combination trucks (source type 62) are still diesel-only in MOVES because of the difficulties in accurately modeling hotelling for non-diesel vehicles. We hope to improve this in a future version of MOVES.

The CNG transit buses are mapped to the urban bus regulatory class. The CNG vehicles in other heavy-duty source types are mapped to the HHD regulatory class. However, the base emission rates for the two regulatory classes are identical. Thus, any differences in CNG emissions between source types is due to differences in population and activity.

Much of the analysis for CNG emissions, especially for older model years, is unchanged from MOVES2014. Important updates for MOVES3 include:

- Two new model year groups, 2007-2009 and 2010+, to replace the 2007+ emission rates in MOVES2014
- Emissions rates for MY2010+ based on real-world CNG vehicle emissions data.
- For pre-2010 model years, we still estimate emissions using vehicle certification data, but we now use all HD CNG engine emissions data within a model year group. In MOVES2014, the certification emission rate was limited to engine families classified as urban bus.

As noted above for diesel and gasoline vehicles, MOVES methane emissions are not estimated using emission rates. Rather, methane is estimated in relation to THC, using ratios stored in the MethaneTHCratio table in MOVES. The ratios are categorized by fuel type, pollutant process, source type, model-year group, and age group. MOVES multiplies the THC rate by the corresponding ratio from the “methanethcratio” table to calculate the CH<sub>4</sub> rate. The methane fraction from CNG vehicles is 89% and 96% for model year groups 1960-2004 and 2002-2060 respectively, as documented in the Speciation report.<sup>1</sup>

All criteria emission rates are dependent on vehicle age, and thus are stored in the emissionRateByAge table.

Total energy consumption is age independent, and therefore, stored in the EmissionRate table. Some of the published studies did not report total energy consumption directly, so it was necessary to compute energy from a stoichiometric equation based on the carbon content in the emitted pollutants or from reported values of miles per gallon equivalent of diesel fuel. In the former case, we used 0.8037 as the carbon fraction coefficient for non-methane hydrocarbons (NMHC) when the bus was equipped with an oxidation catalyst and 0.835 without due to high ethene levels, using speciation profiles from Ayala et al. (2003)<sup>116</sup> discussed later in this section. All other conversion factors to energy were taken from Melendez et al. (2005).<sup>120</sup>

On a similar note, MOVES does not report particulate matter (PM<sub>2.5</sub>) as a single rate; it reports one rate for PM from elemental carbon (EC) of 2.5 microns or less, and another rate for non-elemental carbon of 2.5 microns or less. These separate rates for PM (EC) and PM (NonEC) from the emissionRateByAge table are added together for a total PM<sub>2.5</sub> rate used for comparison to the measurements.

## ***4.1 Running Exhaust Emission Rates***

The pre-2010 running emission rates are relatively unchanged from MOVES2014<sup>11</sup>, and are based on cycle average rates as discussed in Section 4.1.1. In MOVES3, we updated the running exhaust emission rates for model year 2010 and later CNG vehicles using second-by-second in-use emission measurements from heavy-duty vehicles as discussed in Section 4.1.2.

---

<sup>11</sup> The only change was to limit the certification data used to derive the 2007-2009 model year emission rates to the 2007-2009, rather than 2007-2017 as discussed in Section 4.1.1.2.3.

### ***4.1.1 1960-2009 Model Years***

Ideally, MOVES modal emission rates would be developed through analysis of second-by-second data of vehicles of the appropriate regulatory class, model year, and age. Unfortunately, such data are not readily available for all model years.

In particular, data at multiple ages that can be used to determine emission deterioration, and second-by-second data that can be used to establish STP trends was very limited for MY 2009 and earlier CNG vehicles. Thus, for MOVES, we applied STP and age trends from MHD gasoline vehicles to cycle-based certification results. The following sections describe the available data and the methods to calculate the adjustment ratios.

#### *4.1.1.1 CNG Chassis Dynamometer Measurements*

Chassis data was collected from programs that were conducted at several research locations around the country on heavy-duty chassis dynamometer equipment. In our analysis for MOVES2014, we compiled 34 unique dynamometer measurements. Data from newer studies such as Clark et al. (2007)<sup>127</sup> would provide further validation and refinement to the rates discussed in this report, however they have not been incorporated here.

The data considered consisted of distance-specific running emissions rates for each of the following pollutants and total energy:

1. oxides of nitrogen (NO<sub>x</sub>)
2. carbon monoxide (CO)
3. particulate matter (EC + non-EC)
4. total hydrocarbons (THC)
5. methane (CH<sub>4</sub>)
6. total energy consumption

This data was collected on two driving cycles, the Central Business District (CBD) and Washington Metropolitan Area Transit Authority (WMATA).

The CBD cycle is defined as a driving pattern with constant acceleration from rest to 20 mph, a short cruise period at 20 mph, and constant deceleration back to rest, repeated for 600 seconds (see Figure 4-2).<sup>117</sup> The WMATA cycle was developed using GPS data from city buses in Washington, DC, and has higher speeds and greater periods of acceleration than the CBD cycle (see Figure 4-3).

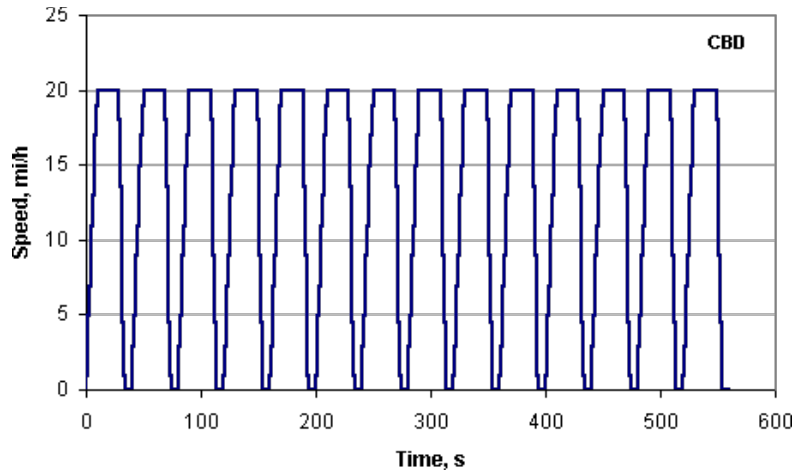


Figure 4-2 Driving Schedule Trace of the Central Business District (CBD) Cycle<sup>118</sup>

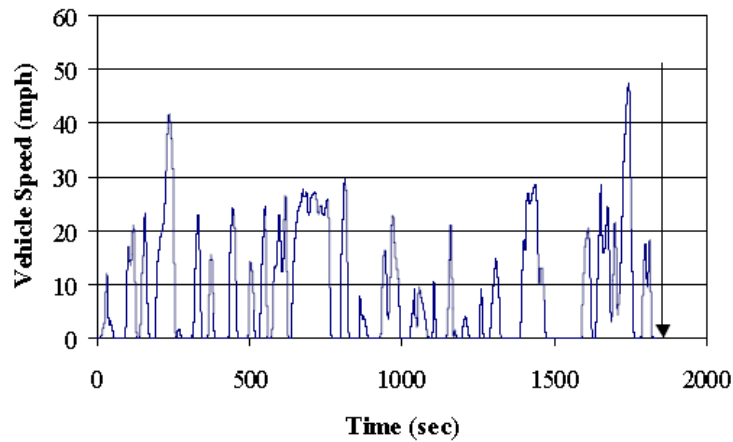


Figure 4-3 Driving Schedule Trace of the Washington Metropolitan Area Transit Authority (WMATA) Cycle<sup>120</sup>

Table 4-1 shows a summary of the number of unique CNG bus measurements by driving cycle for each study. Navistar published a similar study of CNG and diesel buses in 2008, and this analysis shares many of the same sources.<sup>119</sup> All of the vehicles were in service with a transit agency at the time of testing. The number of unique measurements are typically equal to the number of vehicles tested and the measurements were typically reported as averages based on multiple runs with the same vehicle and configuration over a specific driving cycle with the exception of measurements reported by Ayala et al. (2002)<sup>122</sup> and Ayala et al. (2003).<sup>116</sup> In the Ayala et al. (2002) study the 2000 model year CNG bus was tested and then retested after approximately two months of service, which we treated as independent measurements. Ayala et al. (2003) retested the same 2000 CNG bus as in their previous study; however, the bus had accumulated an additional 35,000 miles and was serviced by the OEM to be equipped with an oxidation catalyst that was later removed for baseline testing. Ayala et al. (2003) conducted duplicate tests under each vehicle/aftertreatment configuration, which we considered four independent measurements.



**Table 4-1. Summary of External Emissions Testing Programs by Driving Cycle and Number of Unique Measurements and their Corresponding Model Years**

Paper/Article	Lead Research Unit	Driving Cycle(s)	Model Year (Number of Measurements)
Melendez 2005 <sup>120</sup>	National Renewable Energy Laboratory (NREL)	WMATA	2001 (4), 2004 (3)
Ayala 2003 <sup>116</sup>	California Air Resources Board (CARB)	CBD	2000 (4), 2001 (2)
LeTavec 2002 <sup>121</sup>	Atlantic Richfield Company (ARCO)	CBD	2001 (1)
Ayala 2002 <sup>122</sup>	CARB	CBD	2000 (2)
Lanni 2003 <sup>123</sup>	New York Department of Environmental Conservation	CBD	1999 (3)
McKain 2000 <sup>124</sup>	West Virginia University (WVU)	CBD	1999 (3)
Clark 1997 <sup>125</sup>	WVU	CBD	1996 (10)
McCormick 1999 <sup>126</sup>	Colorado School of Mines	CBD	1994 (2)
TOTAL			(34)

#### 4.1.1.2 Determining Model Year Groups

Model year groups are intended capture differences in vehicles over time while still being manageable from a computational viewpoint. Model year groups are defined based on availability of measurement data (see Table 4-1), emissions standards, and/or new vehicle technologies that affect real-world emissions.

##### 4.1.1.2.1 1994-2001 Model Years

We evaluated the measured criteria pollutant rates (NO<sub>x</sub>, CO, PM<sub>2.5</sub>, and THC) to establish model year groups and chose to group all the CBD measurements from the literature into one model year group, spanning from MY 1994 to MY 2001. Note that we decided to exclude one of the studies that had four MY 2001 buses tested on the WMATA cycle from this part of the analysis. This was done because inclusion increased the complexity of analysis by having to deal with two driving cycles within a model year group while providing only an incremental increase in sample size.

#### 4.1.1.2.2 2002-2006 Model Years

Of the surveyed data, only one study had vehicles newer than MY 2001.<sup>mm,127</sup> This paper, a joint study between NREL and WMATA, had three MY 2004 vehicles. The MY 2004 vehicles have a visibly different emissions profile than the other vehicles. While these buses were only tested on the WMATA cycle, they were all equipped with oxidation catalysts and had substantially lower emissions, particularly for PM<sub>2.5</sub>, compared to the 1994-2001 buses tested on the CBD cycle. As a result, we created a model year group from MY 2002 to MY 2006 based on the MY 2004 buses tested on the WMATA cycle. This MY group ends before MY 2007 when a new series of stringent emission standards went into effect, as described below.<sup>128</sup>

#### 4.1.1.2.3 2007-2009 Model Years

MOVES2014 had a single set of emissions for 2007-and later buses. In MOVES3, we created two groups, MY 2007-2009 and MY 2010+ (noted as MY 2010-2017 when comparing certification data). We decided to split the groups in this way because: (a) changes to  $f_{scale}$  values starting MY 2010 (see Appendix G) requires rates to be re-analyzed using 1 hz data; (b) the HDIUT data set includes real world data on MY 2010+ CNG vehicles; (c) certification data showed a significant difference between the average emissions rates for NO<sub>x</sub> and CO between these two model year groups (but note that certification data is not used in developing the rates for MY2010+), and (d) this allows for better representation of differences in combustion and aftertreatment technology, such as stoichiometric-combustion with three-way catalysts (TWC) that became more prevalent starting year 2010.

Certification emission data for natural gas heavy-duty vehicles are publicly available by model year on the EPA's Office of Transportation and Air Quality website.<sup>129</sup> Analysis of these data showed that from MY 2002 to MY 2017, there have been changes in average certification levels for all the pollutants considered in this report. In particular, NO<sub>x</sub> and PM<sub>2.5</sub> levels have dropped dramatically. This effect is largely attributable to increasingly stringent emission standards, which have affected both diesel and CNG engines.

Emission rates from analysis of certification data and number of CNG engine families in the certification data are shown in Table 4-2 below. The current, and historically most stringent, heavy-duty compression-ignition NO<sub>x</sub> standard of 0.20 g/bhp-hr was fully phased in by 2010 and MY 2010+ heavy-duty CNG engines are required to meet this standard (even if they are not compression-ignition). Thus, the average NO<sub>x</sub> certification value for the MY 2010-2017 group is considerably lower compared to the MY 2007-2009 group. At the same time, and mostly to meet the new NO<sub>x</sub> standard, heavy-duty CNG engines transitioned from lean-burn to stoichiometric-combustion with TWC. This technology transition is the likely reason for the increase in THC and CO certification emissions rates from MY 2007-2009 to MY 2010-2017.

---

<sup>mm</sup> Several papers have discussed more recent vehicles. Examples include Clark et al. (2007).<sup>126</sup> Data from these newer studies would provide further validation and refinement to the rates discussed in this report, however, time and resources were not available to complete a re-analysis for MOVES3.

The differences in MOVES emission rates across all model years are discussed below in Section 4.1.3.

**Table 4-2 Model Year Group Based Certification Emission Rate for Heavy-Duty CNG Engine Families**

Model Year Group	Number of Engine Families <sup>a,b</sup>	Certification Emission Rate (g/bhp-hr) <sup>c</sup>			
		NO <sub>x</sub>	CO	PM <sub>2.5</sub>	NMHC <sup>d</sup>
2002-2006	22	1.208	1.355	0.0078	0.147
2007-2009	30 (24 for PM <sub>2.5</sub> )	0.6123	1.940	0.0042	0.063
2010-2017 <sup>e</sup>	159 for NO <sub>x</sub> and CO, 153 for THC, and 120 for PM <sub>2.5</sub>	0.1051	4.413	0.0028	0.044

Notes:

<sup>a</sup> For MY 2002-2006, the number of engine families is based on HD CNG urban bus regulatory class. For MY 2007-2009 and MY 2010-2017, the number of engine families is based on all HD CNG engine families.

<sup>b</sup> Some engine families did not report emission data for THC and/or PM<sub>2.5</sub>.

<sup>c</sup> MY 2002-2006 group emission rates are projected sales weighted average of HD CNG urban bus certification emission rates. MY 2007-2009 and 2010-2017 group emission rates are simple average of all HD CNG certification emission rates (no weighting for projected sales).

<sup>d</sup> Certification data has measurements of organic material non-methane hydrocarbon equivalent (OMNMHCE). For this analysis they were treated as NMHC values.<sup>130</sup>

<sup>e</sup> Only shown for comparison. Certification data for MY 2010-2017 is not used in developing MY 2010+ rates, which are based on MY 2010+ CNG vehicles in the HDIUT data set.

#### 4.1.1.3 Creating Comparable MOVES Gasoline Emissions

Section 1.6 explains how MOVES operating modes relate to scaled tractive power (STP). Because we lacked data on age and STP trends for pre-2010 CNG vehicles, we applied adjustments based on the rates for gasoline MHD vehicles. To do this, we compared CNG emission data collected on the CBD and WMATA cycles to what MOVES estimated for MHD gasoline vehicles on those same cycles.

Because the pre-2009 CNG vehicles form a small and diminishing portion of the MOVES3 fleet, we have not updated this analysis which relied on emissions, vehicle and activity information from MOVES2010b.

This approach requires converting activity on the CBD and WMATA bus driving cycles to MOVES operating mode distributions, and then simulating MHD gasoline emissions on those same operating mode distributions.

##### 4.1.1.3.1 Operating Mode Distributions for Transit Bus Drive Cycles

The MOVES2010b project level importer was used to input the second-by-second drive cycle for the CBD and WMATA drive cycles. For each, a single link was created, with the test cycle entered as a drive trace. Running MOVES2010b generated the operating mode distribution, which is created by allocating the time spent in each operating mode according to the cycle speed and acceleration, as shown in Figure 4-4 and Figure 4-5. The derivation of scaled tractive power (STP) and operating mode attribution for heavy-duty vehicles are discussed earlier in this report, in Section 1.5. Road grade is set to zero because these are chassis dynamometer runs.

Since STP is dependent on mass (among other factors), the average vehicle inertial test mass for each cycle was inserted into the MOVES2010b sourceUseType table in place of the default transit bus mass to ensure a more accurate simulation-- 14.957 metric tons for the CBD and 16.308 metric tons for the WMATA, compared to the MOVES2010b default of 16.556 metric tons. The STP calculations used the road-load coefficients from MOVES2010b for transit buses, assuming the coefficients (*A*, *B*, and *C*) were similar to those of the tested buses.

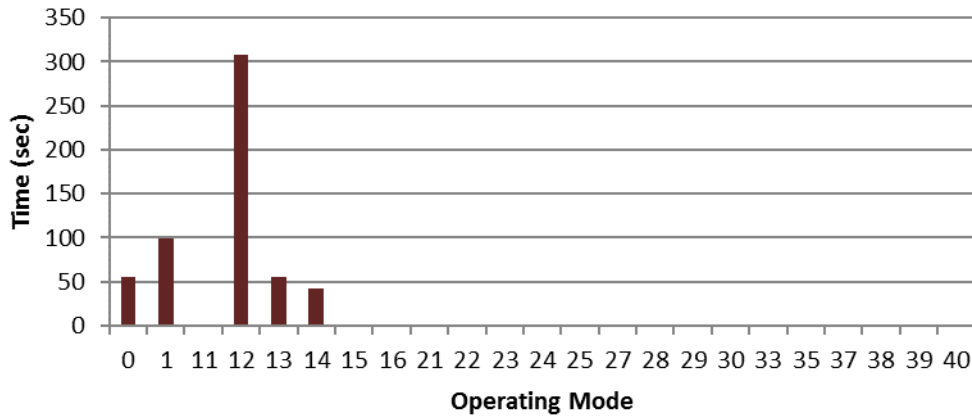


Figure 4-4 Operating Mode Distribution for the CBD Cycle

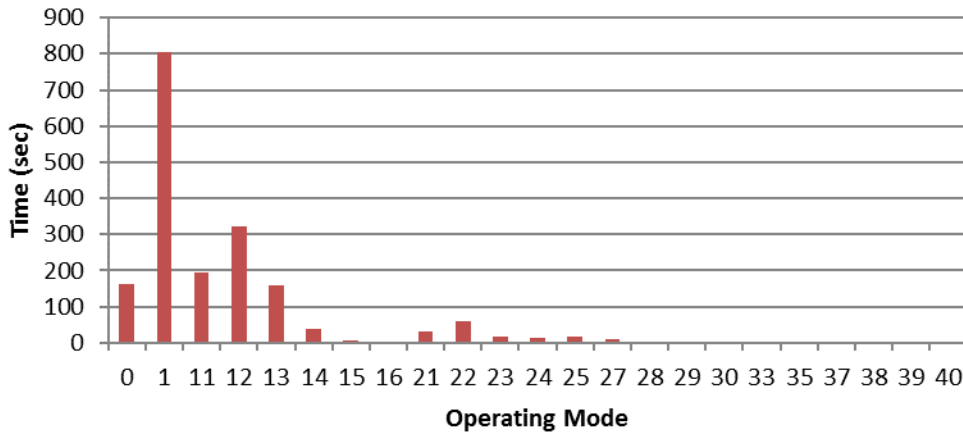


Figure 4-5 Operating Mode Distribution for the WMATA Cycle

#### 4.1.1.3.2 Simulating Cycle Average Emission Rates

With the operating mode distributions determined above, and the emission rates in the MOVES2010b database, we simulated the gasoline MHD emissions for each pollutant for each cycle. Dividing by the cycle total distance we calculated the simulated cycle-average distance-specific rate for that cycle ( $E_{simcycle}$ , g/mile), as shown in Equation 4-1. Using this method, the simulated cycle emission aggregates were calculated as a function of the following parameters:

- fuel type,
- driving cycle,
- age group,
- regulatory class,
- model year, and
- pollutant and process.

$$E_{p,simcycle} = \frac{\sum_{OM} R_{p,OM} * T_{OM,cycle}}{D_{cycle}} \quad \text{Equation 4-1}$$

Where:

$D_{cycle}$  = distance of the cycle, in miles

$R_{p,OM}$  = emission rate of pollutant p in operating mode OM, in g/hr

$T_{OM,cycle}$  = time spent in operating mode OM for given cycle, in hr

We compared the MOVES2010b simulated MHD gasoline rates with the published chassis dynamometer measurements. We also specified the age group and model year to match individual vehicles in the testing programs from the literature on CNG transit buses.

#### 4.1.1.4 Emissions Rates by Model Year Group

To estimate emission rates for pre-2010 CNG vehicles, we applied STP and age trends from MHD gasoline vehicles to cycle-based CNG certification results. Mathematically, this is the same as applying a CNG adjustment to MHD gasoline emission rates, which is how the analysis is described in the sections below.

Due to limited data on older vehicles in the literature, the ratios (shown in Table 4-3) developed using vehicles in the 0-3 age group have been applied to all other age groups. In addition, we assumed that CNG vehicles exhibit the same deterioration trend as medium heavy-duty gasoline trucks (Table 3-3 in Section 3.1.1.1.2 for THC, CO and NO<sub>x</sub>, and Section 3.1.2.1.3 for PM<sub>2.5</sub>).

##### 4.1.1.4.1 1960-2006 Model Years

The operating mode based emissions rates for MOVES2010b<sup>nn</sup> MHD gasoline vehicles were adjusted by the ratio of cycle-average emissions rates from chassis dynamometer measurements to simulated cycle modeling (see Section 4.1.3). For MY 1994-2001 and MY 2002-2006, the adjustment ratios were based on the CBD cycle and WMATA cycle, respectively.

For each model year group, a central model year was selected as the source for the MHD gasoline operating mode based rates. For MY group 1994-2001, we used MHD gasoline rates from MY 1997 because it is one of the median years in the group. Alternatively, we could have used the other median year, MY 1998. Even though the average rate for MY 1998 was significantly lower (44 percent of that of MY 1997), based on Equation 4-2, we expect minimal differences in the final estimated CNG rates ( $R_{CNG}$  term) whether we use MY 1997 or MY 1998 as the median year since the lower operating mode rates ( $R_{MDG}$  term) will lead to lower simulated cycle-average rate ( $E_{MDG}$

---

<sup>nn</sup> The PM exhaust emission rates were subsequently updated from MOVES2010b for MHD gasoline vehicles for pre-2010 model years.

term), which in turn will lead to larger adjustment ratio ( $E_{CNG}/E_{MDG}$ ). For MY group 2002-2006, we used MHD gasoline rates from MY 2004 because that was the model year of the engine in each of the CNG vehicles measured on the chassis dynamometer (the MY 2001 vehicles were not included in this group). See Equation 4-2 and Equation 4-3 for MY groups 1994-2001 and 2002-2006, respectively.

We assumed that the MY 1993 and earlier CNG vehicles have the same emission rates as MY group 1994-2001.

$$R_{CNG,OM,1994-2001} = R_{MDG,OM,1997} * \frac{E_{CNG,CBD,1994-2001}}{E_{MDG,simCBD,1997}} \quad \text{Equation 4-2}$$

$$R_{CNG,OM,2002-2006} = R_{MDG,OM,2004} * \frac{E_{CNG,WMATA,2004}}{E_{MDG,simWMATA,2004}} \quad \text{Equation 4-3}$$

Where:

$R_{CNG,OM,MYG}$  = operating mode based emissions rate for CNG vehicles for model year group (MYG) 1994-2001 or MY 2002-2006, in g/hr

$R_{MDG,OM,MY}$  = operating mode based emissions rate for MHD gasoline vehicles for model year 1997 or 2004 (corresponding to MYG), in g/hr

$E_{CNG,Cycle,MYG}$  = Chassis dynamometer cycle-average emissions rate for MY 1994-2001 or 2004 CNG buses tested on a CBD or WMATA cycle, respectively, in g/mile. See Table 4-3.

$E_{MDG,simCycle,MY}$  = Simulated cycle-average emissions rate for MY 1997 or 2004 MHD gasoline vehicles for CBD or WMATA cycle, respectively, in g/mile. This cycle-average rate is calculated using the  $R_{MDG,OM,MY}$  operating mode rates. See Table 4-3.

#### 4.1.1.4.2 2007-2009 Model Years

Due to lack of published data on MY 2007-2009 in-use vehicles, we used certification emissions rates, shown in Table 4-2, to scale the operating mode based emissions rates. Certification emissions rates are reported in grams per brake horsepower-hour (g/bhp-hr) and are not directly used in formulating MOVES emission rates because they do not include real-world effects such as deterioration<sup>131</sup> which were present in the chassis dynamometer measurements used to estimate emissions rates for MY 1994-2001 and MY 2002-2006. So, we created scaling factors that we could apply to the MY 2002-2006 emissions rates to estimate rates for MY 2007-2009. This scaling factor is the right-most term in Equation 4-4 shown below.

$$R_{\text{CNG,OM,2007-2009}} = R_{\text{MDG,OM,2004}} * \frac{E_{\text{CNG,WMATA,2004}}}{E_{\text{MDG,simWMATA,2004}}} * \frac{C_{\text{CNG,2007-2009}}}{C_{\text{CNG,2002-2006}}} \quad \text{Equation 4-4}$$

Where:

- $C_{\text{CNG,2007-2009}}$  = Average certification emission rate of all heavy-duty CNG engine families of model year MY 2007-2009 in g/bhp-hr
- $C_{\text{CNG,2002-2006}}$  = Projected sales weighted average certification emission rate for CNG urban bus engine families in MY 2002-2006, in g/bhp-hr

The adjustment ratio for energy consumption for MY 2002-2006 (Equation 4-3) is applied to all model years in 2007-2009. For MY 2007+, we did not scale the energy consumption rates like we did for criteria pollutants (Equation 4-4) because even though we have certification data on CO<sub>2</sub> emission rates for 2007-2009 model years, we do not have certification data on CO<sub>2</sub> emission rates for MY 2002-2006. As a result, MY 2007-2009 energy consumption rates are identical to the MY 2002-2006 rates.

4.1.1.4.3 Ratio Summary

**Table 4-3 Ratios Applied to MHD Gasoline Rates to Compute CNG Rates**

E <sub>CNG</sub> , Cycle-Average Chassis Dynamometer Measurement Rates (g/mile)								
MY	Age Group	Cycle	NO <sub>x</sub>	CO	PM_NonEC	PM_EC	THC	TOTAL ENERGY (BTU/mi)
1994-2001	0-3	CBD	20.8	9.97	0.037	0.0038	13.2	42782
2002-2006	0-3	WMATA	9.08	2.17 <sup>a</sup>	0.0039	0.0005	11.2	40900
E <sub>MDG</sub> , Simulated Cycle-Average Medium Heavy-Duty Gasoline Rates (g/mile)								
MY	Age Group	Simulated Cycle	NO <sub>x</sub>	CO	PM_NonEC	PM_EC	THC	TOTAL ENERGY (BTU/mi)
1997	0-3	CBD	9.63	62.4	0.0024	0.0002	1.84	31137
2004	0-3	WMATA	5.45	18.9	0.0035	0.0003	1.43	35489
Ratios Applied to the Medium Heavy-Duty Gasoline Rates to Create CNG Rates								
MY	Age Group	MHD Gasoline MY <sup>b</sup>	NO <sub>x</sub>	CO	PM_NonEC <sup>f</sup>	PM_EC	THC	TOTAL ENERGY
1994-2001 <sup>c</sup>	all	1997	2.16	0.160	15.5	21.6	7.17	1.37
2002-2006 <sup>c</sup>	all	2004	1.67	0.115	1.09	1.87	7.79	1.15
2007-2009 <sup>d</sup>	all	2004	0.842	0.157	0.587	1.01	3.34	1.15
2010+ <sup>e</sup>	Age 0- 3 (and 4-5) rates are based on analysis of 1 hz data from MY 2010+ CNG vehicles in the HDIUT data set. Ages 6+ apply deterioration factors to age 0-3 rates as described in main text.							

Notes:

<sup>a</sup> The measured CO rate (0.14 g/mi) was uncharacteristically low and thus determined to be an outlier and not used. Each of the three post-2001 vehicles in this study had the same MY 2004 engine (John Deere 6081H). This engine's CO certification rate was a full order of magnitude lower than certification rate of other MY 2004 engine models, and was not supported by additional test results. We adjusted the WMATA chassis dynamometer CO rate by the ratio between the sales-weighted average CO certification level of all MY 2004 CNG engine models and the CO certification level for the MY 2004 John Deere 6081H engine.

<sup>b</sup> Model year of the medium heavy-duty gasoline operating mode rates to which the pollutant-specific ratios are applied

<sup>c</sup> The ratios are calculated using Equation 4.2 or Equation 4.3 and the E<sub>CNG</sub> and E<sub>MDG</sub> values in this table

<sup>d</sup> The ratios are calculated using Equation 4.4, the E<sub>CNG</sub> and E<sub>MDG</sub> values in this table, and the C<sub>CNG</sub> values in Table 4.2

<sup>e</sup> Energy consumption rates for MY 2014-2017 and MY 2018+ are reduced as per heavy-duty GHG Phase 1 and Phase 2 rules, respectively. See main text for details.

<sup>f</sup> The PM<sub>2.5</sub> exhaust emission rates have been subsequently updated in MOVES3 from MOVES2010b for MHD gasoline vehicles for MY 1997. The ratios presented here are applicable to the MOVES2010b MHD gasoline rates and the MOVES3 CNG emission rates.



## 4.1.2 2010-2060 Model Years

Running emission rates for MY 2010 and later CNG vehicles were based on information from in-use trucks, and thus, unlike the calculations for earlier model years, the rates by operating mode could be calculated directly. We then applied factors to account for deterioration with vehicle age, and adjustments to energy rates to account for the phase-in of heavy-duty greenhouse gas standards.

### 4.1.2.1 Base Emission Rates

Running emission rates for MY 2010 and later CNG vehicles were based on information from in-use trucks. To develop MY 2010+ emissions rates (for THC, CO, NO<sub>x</sub>, and PM<sub>2.5</sub>) and energy consumption rates, we used the MY 2010+ CNG vehicles in the HDIUT data set. At the time of analysis, there were five MY 2011 CNG vehicles and six MY 2014 vehicles. These 11 vehicles are all stoichiometric-combustion with TWC and are certified at or below the 0.20 g/bhp-hr standard.

After quality assurance, the 1 hz data set included about 310,000 seconds of operation. Operating modes (Table 1-4) were assigned to the 1 hz data using the method to calculate STP described in section 2.1.1.3. The analysis used updated  $f_{scale}$  values described in section 2.1.1.4.2 and Appendix G and thus, there was no need for hole-filling of missing operating modes. The operating mode-based rates were calculated using  $f_{scale} = 10$ . The rates for regClass 47 and 48 are identical.

Unlike the analysis method for HD diesel (described in section 2.1.1.5), the method for HD CNG did not use the NO<sub>x</sub> FEL based grouping since all 11 vehicles are in the same NO<sub>x</sub> FEL group. As a result, the zero-mile (age 0) THC, CO, NO<sub>x</sub>, and PM<sub>2.5</sub> rates for CNG are identical for all model years starting 2010 (unlike HD diesel where they change for each model year in 2010-2015 based on production volume differences between the NO<sub>x</sub> FEL groups).

### 4.1.2.2 Age-based deterioration factors

THC, CO, and NO<sub>x</sub> age-based deterioration factors for MY 2010+ CNG vehicles in MOVES3 are unchanged from MOVES2014. In MOVES2014, these factors were set as equal to the factors for MY 2010+ HD gasoline vehicles, which in turn are identical to and based on MY 1960-2007 HD gasoline vehicles. There is no deterioration for age groups 0-3 and 4-5 and the deterioration factor (per operating mode) is same across age groups for ages 6+ but varies between operating modes within an age group. These deterioration factors are described in Table 3-3 in Section 3.1.1.1.2.

For PM<sub>2.5</sub>, in MOVES3, ages 0-3 and 4-5 have no deterioration and the MOVES2014 light-duty PM<sub>2.5</sub> deterioration factor for age 6-7 is applied to all CNG PM<sub>2.5</sub> emission rates for ages 6+, thus making the PM<sub>2.5</sub> and gaseous pollutant methods more (but not fully) aligned. Note that, unlike gaseous pollutants, the PM<sub>2.5</sub> deterioration factor does not vary between operating modes for a given age group. See Section 3.1.2.1.3 for more details and Table 4-4 for a comparison between MOVES3 and MOVES2014.

**Table 4-4 Age-based Deterioration Factor for PM<sub>2.5</sub> Emission Rates for HHD and Urban Bus CNG Vehicles in Model Year 2010+**

Age	MOVES2014	MOVES3 <sup>1</sup>
0-3 (Baseline)	1.00	1.00
4-5	1.57	1.00
6-7	1.75	1.75
8-9	1.96	1.75
10-14	2.38	1.75
15-19	3.14	1.75
20+	4.15	1.75

Note:

<sup>1</sup> When recreating the deterioration factor, for age 6+, from the age-group based default emissions rates in the MOVES database, the ratios will not be exactly 1.75 because the final rates (with deterioration factors already applied) are rounded to a set precision before submission to the database.

#### 4.1.2.3 Application of Heavy-Duty Greenhouse Gas Phase 1 and Phase 2 Rules

To model energy consumption in MOVES3, we split the CNG MY 2010+ group into MY 2010-2013, MY 2014-2017, and MY 2018+ groups. The MY 2010-2013 energy consumption rates are identical across these model years and based solely on the HDIUT data set analysis. For MY 2014-2017, the CNG energy consumption rates of MY 2013 are reduced by the percentage reduction assigned to HHD vehicles in the Greenhouse Gas Emissions Standards and Fuel Efficiency Standards for Medium and Heavy-Duty Engines and Vehicles Phase 1 rule<sup>60</sup> (see Table 2-24). Similarly, for MY 2018 and later, using MY 2017 rates as base year, the energy consumption rates of CNG vehicles are further reduced as per the Greenhouse Gas Emissions and Fuel Efficiency Standards for Medium and Heavy-Duty Engines and Vehicles — Phase 2 rule<sup>62</sup> (see Table 2-25). Note that the Phase 1 reduction for CNG vehicles is identical across all allowed source type and regulatory class combinations. However, for the Phase 2, different reductions for CNG vehicles are applied by source type and regulatory class (see Table 2-25). The anticipated improvements in fuel efficiency from the Phase 2 rules are stored in the EmissionRateAdjustment table.

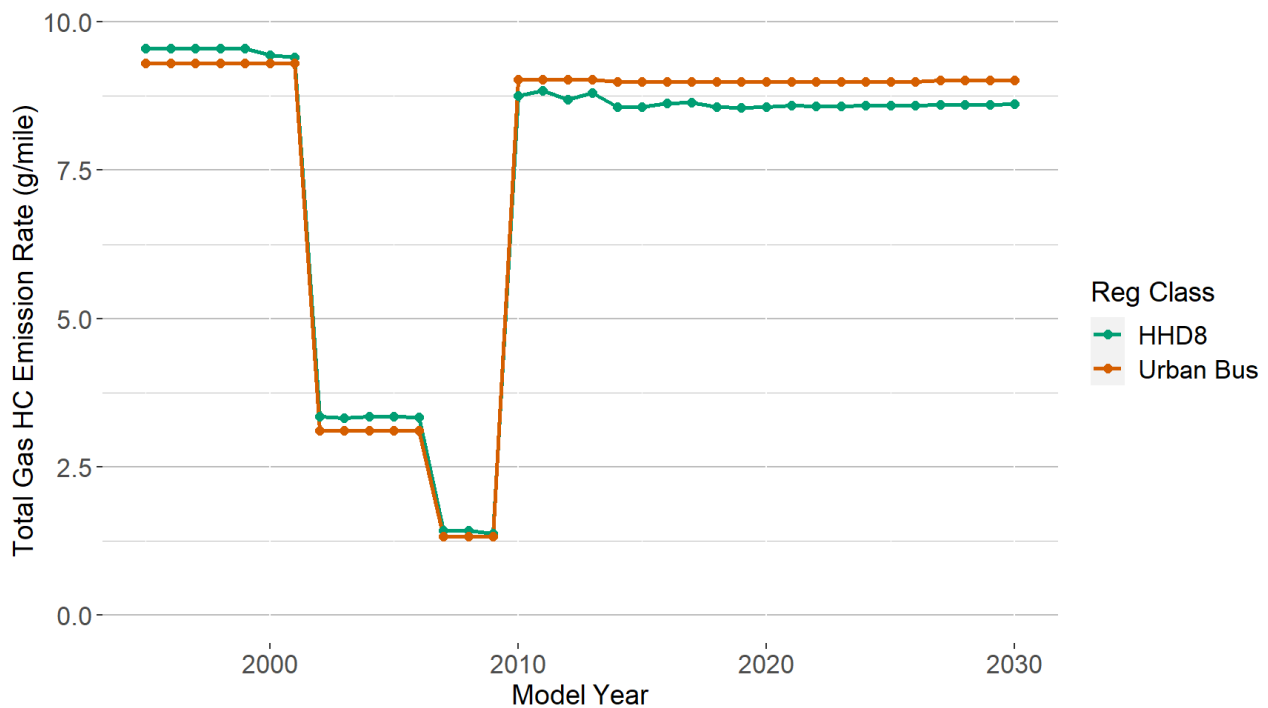
The GHG Phase 1 and 2 reductions reflect the percent improvements projected from the rules based on engine technology improvements to diesel engines. In making these projections, we assumed the HD GHG rules lead to the same reductions in the energy rates for CNG vehicles as for heavy-duty diesel. In reality, manufacturers of CNG vehicles can meet the standards by lowering both CH<sub>4</sub> and CO<sub>2</sub> emissions, and the reductions in fuel consumption (and CO<sub>2</sub> emission rates) between CNG and diesel vehicles will likely differ. Future MOVES versions may update the energy consumption rates and CH<sub>4</sub> emission rates with data from MY 2015 and later CNG vehicles that comply with the GHG standards.

#### 4.1.3 Model Year Trends

Figure 4-6 through Figure 4-10 display the THC, CO, NO<sub>x</sub>, PM<sub>2.5</sub>, and CO<sub>2</sub> running exhaust emission rates by model year and regulatory class (HHD and Urban Bus). The emission rates are estimated in grams per mile (g/mile) using nationally representative operating mode distributions and average speeds. The change in emissions at MY 2010 coincides with both a change in our

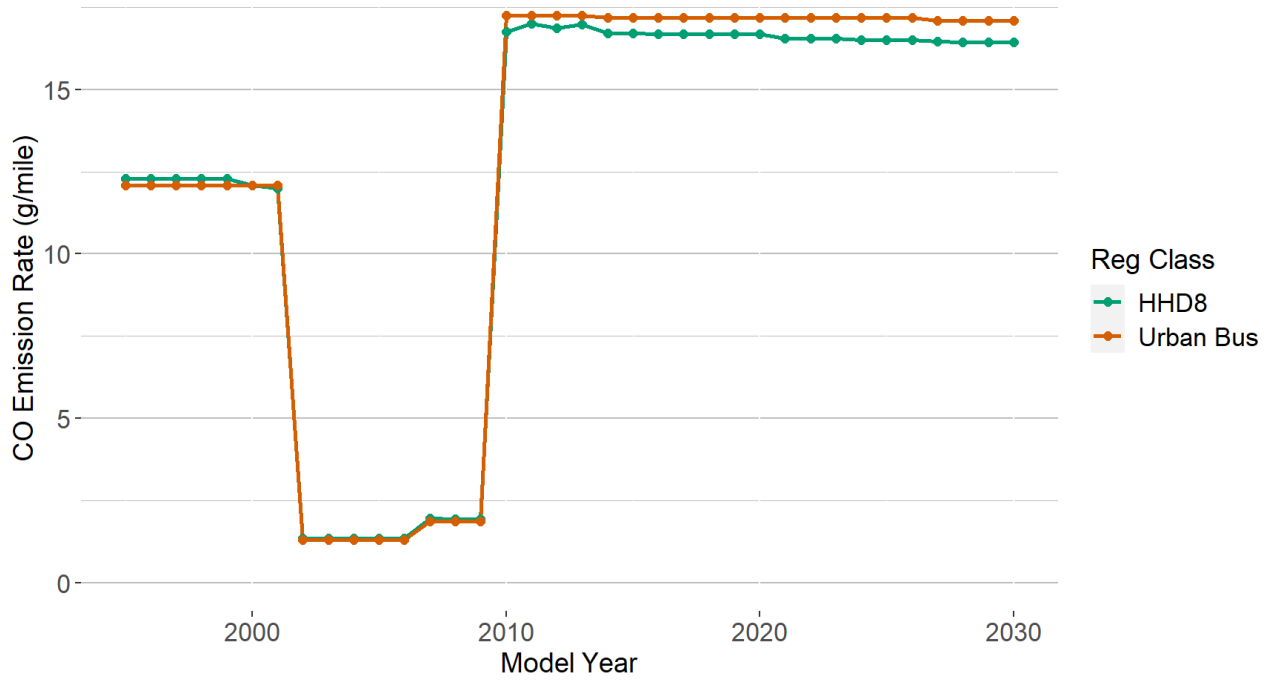
analysis methodology and a shift in the CNG vehicle fleet from lean-burn combustion to stoichiometric combustion with a three-way catalyst.

Figure 4-6 shows a significant increase in the THC emissions between the MY 2007-2009 and MY 2010 and later vehicles. Because MOVES uses the same methane fraction for 2002 and later CNG vehicles, the CH<sub>4</sub> and non-methane hydrocarbons (NMHC) emissions follow the same trend. The significant increase in THC, CH<sub>4</sub>, and NMHC starting in MY 2010 with the increased penetration of CNG vehicles with stoichiometric-combustion engines and three-way catalyst (TWC) is not supported by the certification data presented in Table 4-2 nor in recent studies comparing stoichiometric and lean-burn combustion CNG engines.<sup>132,133</sup> The differences in the methodologies and limitations in the pre-2010 data likely contributed to apparent increase in THC emissions starting in 2010 model year in MOVES.



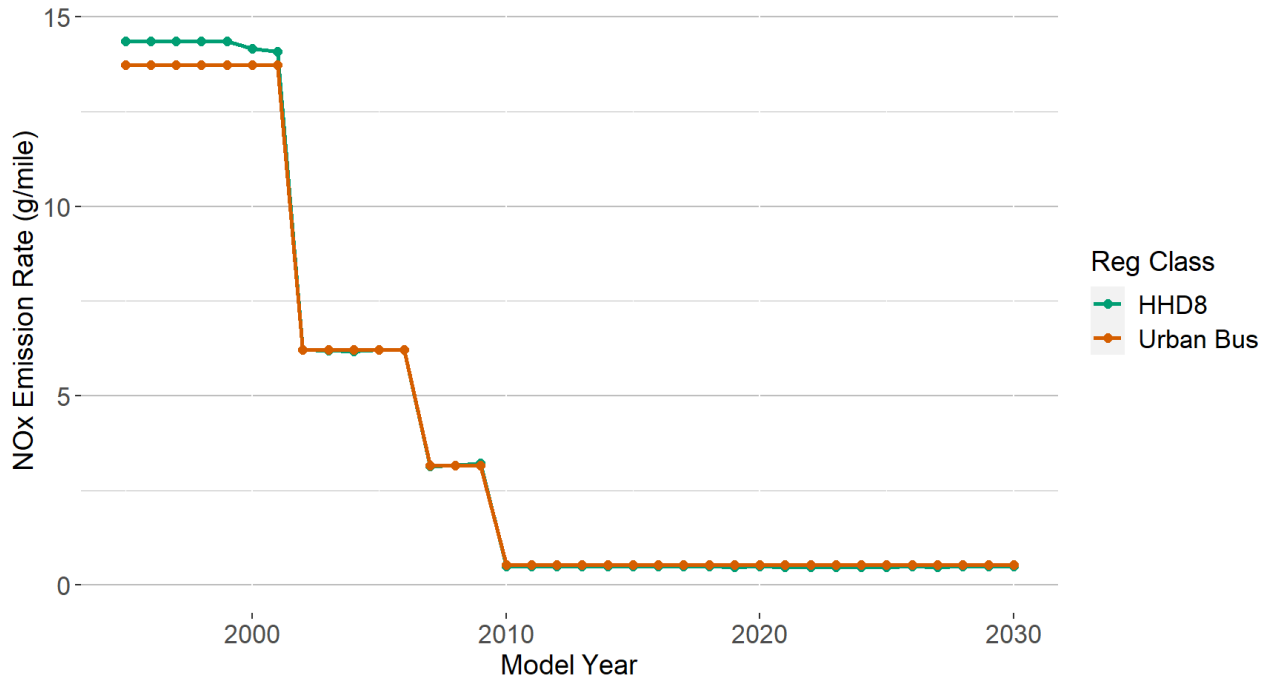
**Figure 4-6. Heavy Duty CNG THC Exhaust Emission Rates for the 0-3 Age Group by Model Year and Regulatory Class using Nationally Representative Operating Mode Distributions**

Like THC, CO also shows a significant increase in emission rates with the updated analysis of the MY 2010+ vehicles (See Figure 4-7). However, the increase in CO is supported by certification data (Table 4-2) and in more recent testing comparing stoichiometric-combustion with TWC based CNG buses.<sup>132,133</sup>



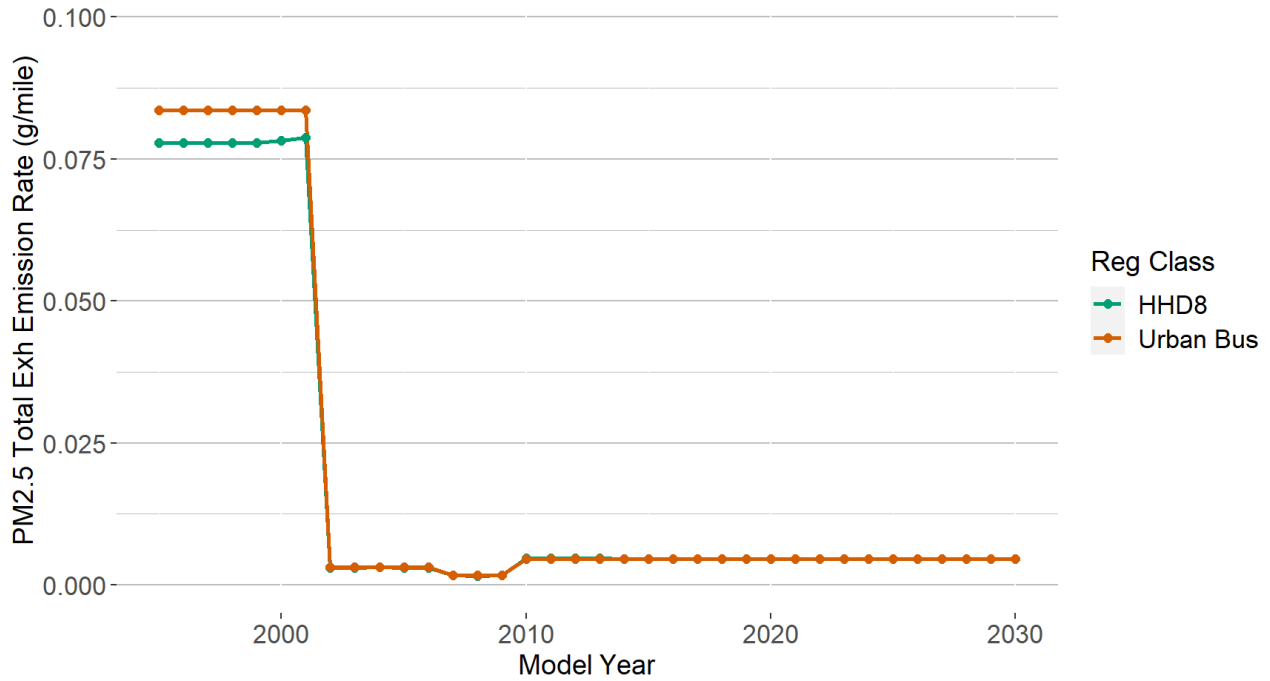
**Figure 4-7. Heavy Duty CNG CO Exhaust Emission Rates for the 0-3 Age Group by Model Year and Regulatory Class using Nationally Representative Operating Mode Distributions**

Figure 4-8 shows consistent decreases in NOx emission rates from older to new model years. The trends in NOx emissions are consistent with the certification data (Table 4-2) and recent studies.<sup>132,133</sup>



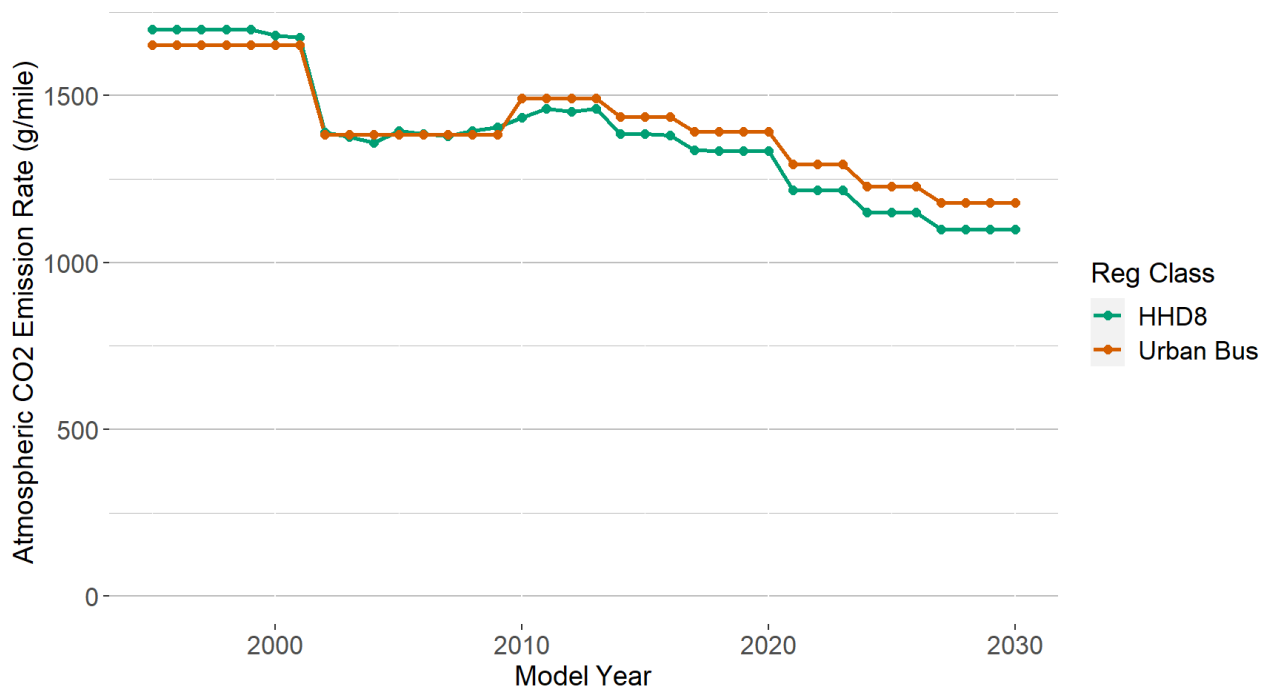
**Figure 4-8. Heavy Duty CNG NO<sub>x</sub> Exhaust Emission Rates for the 0-3 Age Group by Model Year and Regulatory Class using Nationally Representative Operating Mode Distributions**

Figure 4-9 shows significant decreases in the PM<sub>2.5</sub> emission rates between the 2001 and 2002 model year emission rates based on the chassis-cycle average PM<sub>2.5</sub> emission rates. An increase in PM<sub>2.5</sub> emission rates is shown from model year 2009 and 2010, which is inconsistent with the certification data (Table 4-2). The two studies evaluating stoichiometric and lean-burn showed mixed results, with one study showing stoichiometric engines with TWC emitting lower PM<sub>2.5</sub> emissions<sup>133</sup> and the other study showing stoichiometric engines emitting higher PM<sub>2.5</sub> rates.<sup>132</sup>



**Figure 4-9. Heavy Duty CNG PM<sub>2.5</sub> Exhaust Emission Rates for the 0-3 Age Group by Model Year and Regulatory Class using Nationally Representative Operating Mode Distributions**

Figure 4-10 shows general decreases in the CO<sub>2</sub> emission rates across model years, including the impact of the HD GHG Phase 1 and Phase 2 rules discussed in 4.1.2.3.



**Figure 4-10. Heavy Duty CNG CO<sub>2</sub> Exhaust Emission Rates by Model Year and Regulatory Class using Nationally Representative Operating Mode Distributions**

We have more confidence in the model year 2010 and later emission rates because the emissions rates are derived directly from in-use second-by-second data. Unfortunately, the differences in the methodology likely contributed to the differences in emission rates for THC and possibly PM<sub>2.5</sub> that are not explained by shift to stoichiometric TWC vehicles for 2010 and later vehicles. Future updates to MOVES could revisit the pre-2010 CNG exhaust running emission rates to address these inconsistencies.

#### **4.2      *Start Exhaust Emission Rates***

In the absence of any measured start exhaust emissions from CNG vehicles, their start rates are copied from the pre-2010 model year heavy-duty diesel start rates for all pollutants including energy rates. MOVES still estimates that the majority of emissions from CNG vehicles are from running emissions, which are based on CNG test programs. We acknowledge that the diesel start rates may not accurately represent CNG start emissions.

#### **4.3      *Ammonia Emissions***

Similar to carbon monoxide emissions, CNG vehicles with stoichiometric three-way catalysts have been shown to emit higher ammonia emissions than CNG vehicles with lean-burn combustion.<sup>132,133</sup> Since ammonia measurements were not part of the HDIUT program used to update criteria pollutant and particulate matter emission rates, the ammonia emission rates for CNG vehicles are simply set equivalent to the ammonia emission rates from heavy-duty gasoline vehicles.<sup>4</sup>

## 5 Heavy-Duty Crankcase Exhaust Emissions

Crankcase exhaust emissions, also referred to as crankcase blowby, are combustion gases that pass the piston rings into the crankcase and are subsequently vented to the atmosphere. Crankcase blowby includes oil-enriched air from the turbocharger shaft, air compressors, and valve stems that enters the crankcase. The crankcase blowby contains combustion generated pollutants, as well as oil droplets from the engine components and engine crankcase.<sup>134</sup>

### 5.1 *Background on Heavy-Duty Diesel Crankcase Emissions*

Federal regulations permit 2006-and-earlier heavy-duty diesel-fueled engines equipped with “turbochargers, pumps, blowers, or superchargers” to vent crankcase emissions to the atmosphere.<sup>135</sup> Crankcase emissions from pre-2007 diesel engines were typically vented to the atmosphere using an open unfiltered crankcase system, referred to as a ‘road draft tube’.<sup>134</sup> Researchers have found that crankcase emissions vented to the atmosphere can be the dominant source of diesel particulate matter concentrations measured within the vehicle cabin<sup>136 137 138</sup>. Beginning with 2007-model-year heavy-duty diesel vehicles, federal regulations no longer permit crankcase emissions to be vented directly to the atmosphere, unless they are included in the certification exhaust measurements.<sup>139</sup> Many manufacturers have adopted open crankcase filtration systems.<sup>134</sup> These systems vent the exhaust gases to the atmosphere after the gases have passed a coalescing filter which removes oil and a substantial fraction of the particles in the crankcase blowby.<sup>134</sup> In the ACES Phase 1 program, four MY 2007 diesel engines from major diesel engine manufactures (Caterpillar, Cummins, Detroit Diesel, and Volvo) all employed filtered crankcase ventilation systems.<sup>140</sup>

A summary of published estimates of diesel crankcase emissions as percentages of the total emissions (tailpipe + crankcase) are provided in Table 5-1. For the pre-2007 diesel technologies, hydrocarbon and particulate matter emissions have the largest contributions from crankcase emissions. There is a substantial decrease in PM<sub>2.5</sub> emissions beginning with the 2007 model year diesel engines. The aftertreatment technologies required for 2007-and-later engines reduces the tailpipe emissions more than the crankcase emissions, resulting in an increase in the relative crankcase contribution for THC, CO, and PM<sub>2.5</sub> emissions.



**Table 5-1 Literature Review on the Contribution of Crankcase Emissions to Diesel Exhaust (Tailpipe + Crankcase)**

Study	Model Year	Tailpipe Exhaust Aftertreatment	# Engines or Vehicles	THC	CO	NO <sub>x</sub>	PM
Hare and Baines, 1977 <sup>143</sup>	1966, 1973	None	2	0.2%-3.9%	0.01%-0.4%	0.01%-0.1%	0.9%-2.8%
Zielinska et al. 2008 <sup>136</sup> Ireson et al. 2011 <sup>137</sup>	2000, 2003	None	2				13.5% - 41.4%
Clark et al. 2006 <sup>142</sup> Clark et al. 2006 <sup>141</sup>	2006	None	1	3.6%	1.3%	0.1%	5.9%
Khalek et al. 2009 <sup>48</sup> ("ACES Phase 1")	2007	DPF-equipped	4	84.6%	33.5%	0.007%	44.4%
NVFEL Testing	2015, 2018	SCR-DPF	2	19.0%-57.8%	14.2%-76.7%	2.3%-7.5%	Not measured

Note:

The crankcase ratios shown here are a fraction of tailpipe and crankcase exhaust. The crankcase ratios used in MOVES are a ratio of crankcase to tailpipe exhaust.

## 5.2 Modeling Crankcase Emissions in MOVES

MOVES calculates crankcase emissions using a gaseous and a particulate matter crankcase emission calculators. Within these calculators, crankcase emissions are calculated in relationship to tailpipe exhaust emissions. In MOVES, the tailpipe exhaust processes are running exhaust, start exhaust, and extended idle exhaust (processID 1, 2, 90). The corresponding crankcase emission processes are crankcase running exhaust, crankcase start exhaust, and crankcase extended idle exhaust (processID 15, 16, 17).

The gaseous crankcase calculator chains the crankcase emission rates to the tailpipe exhaust emission rates, but it does not change the tailpipe exhaust emission rates. Unlike the gaseous calculator, the particulate matter calculator accounts for tailpipe MOVES exhaust emission rates in the emissionratebyage table (processID 1, 2, 90) that may include crankcase emissions and has the ability to divide the exhaust emission rates into components representing the contributions from tailpipe exhaust and crankcase emissions. Exhaust ratios are used to adjust the particulate matter tailpipe exhaust emission rates to account for the crankcase contribution. For most model years, the particulate matter tailpipe exhaust emission rates only include tailpipe emissions and the exhaust ratios are set equal to one as shown in the subsequent sections. However, the 2007-2009 model year tailpipe particulate matter emission rates are assumed to include crankcase emissions, and the exhaust ratios are less than one to account for the contribution as discussed in Section 5.3.2. More details on the crankcase calculator provided in the MOVES Speciation Report.<sup>1</sup>

The crankcase ratios for non-methane hydrocarbons (NMHC), NO<sub>x</sub>, and PM<sub>2.5</sub> are used to estimate the crankcase emissions for each subspecies that is chained to their respective primary pollutant as shown in Table 5-2. The PM<sub>10</sub> crankcase emission rates are subsequently estimated from the PM<sub>2.5</sub> exhaust and crankcase emission rates using PM<sub>10</sub>/PM<sub>2.5</sub> emission ratios as documented in the MOVES Speciation Report.<sup>1</sup>

**Table 5-2 Speciation of Chained Crankcase Pollutants from the Primary Pollutants**

Primary Pollutant	Chained Crankcase Pollutant
Non-methane hydrocarbons (NMHC)	Benzene, Dibenz(a,h)anthracene gas, 1,3-Butadiene, Fluoranthene gas, Formaldehyde, Acenaphthene gas, Acetaldehyde, Acenaphthylene gas, Acrolein, Anthracene gas, 2,2,4-Trimethylpentane, Benz(a)anthracene gas, Ethyl Benzene, Benzo(a)pyrene gas, Hexane, Benzo(b)fluoranthene gas, Propionaldehyde, Benzo(g,h,i)perylene gas, Styrene, Benzo(k)fluoranthene gas, Toluene, Chrysene gas, Xylene, Fluorene gas, non-methane organic gas (NMOG), Indeno(1,2,3,c,d)pyrene gas, volatile organic carbon (VOC), Phenanthrene gas, Naphthalene gas, Pyrene gas
NO <sub>x</sub>	NO, NO <sub>2</sub> , HONO
PM <sub>2.5</sub>	EC, SO <sub>4</sub> , H <sub>2</sub> O(aerosol), NonECNonSO <sub>4</sub> PM

By using crankcase to tailpipe emission ratios to estimate crankcase emission rates, MOVES implicitly assumes that any increase in emissions due to aging and deterioration also occurs for crankcase emissions. The data sets used to derive the crankcase emission rates for 2007 and later heavy-duty diesel engines are based on engines and vehicles with relatively low miles and no expected deterioration in the emission control system. If crankcase emissions do not exhibit the same increase in deterioration as tailpipe emissions, this method would lead to an overestimation of crankcase emissions in older vehicles..

### 5.3 *Heavy-Duty Diesel Crankcase Emissions*

Different crankcase emission ratios are derived for pre-2007, 2007-2009, and 2010 and later heavy-duty vehicles as documented in the following sections. The model year distinctions capture large changes in the requirements for crankcase emissions, as well as the control of tailpipe exhaust emissions which impact the crankcase to tailpipe emission ratios.

As discussed in the following sections, the data on crankcase emissions are limited. For example, the 2010 and later heavy-duty diesel crankcase emission rates are based on tests from two vehicles. As such, the data have considerable uncertainties. In general, the crankcase emission rates are only a small fraction of the tailpipe emissions as presented in the following sections, so the uncertainties in crankcase emissions do not extend to total exhaust emissions. For glider trucks, we had no crankcase emissions data, we conducted sensitivity testing to evaluate the impact of the assumptions used in MOVES on the heavy-duty emissions inventory as discussed in Section 5.3.4.

#### 5.3.1 *1960-2007 Model Years*

Table 5-3 displays the crankcase/tail-pipe emission ratios used for pre-2007 diesel exhaust. For THC, CO, and NO<sub>x</sub>, we selected the values measured on the MY2006 diesel engine reported by Clark et al. 2006.<sup>142</sup> These values compare well with the previous HC, CO, NO<sub>x</sub> values reported much earlier by Hare and Baines (1977),<sup>143</sup> which represent much older diesel technology. The similarity of the crankcase emission ratios across several decades of diesel engines suggests that for pre-2007 diesel engines, crankcase emissions can be well represented as a fraction of the exhaust emissions. The THC crankcase ratios presented in Table 5-3 are also used for methane, total

organic gases (TOG), non-methane hydrocarbons (NMHC) and all the chained pollutants to NMHC listed in Table 5-2.

For PM<sub>2.5</sub> emissions, we use a crankcase/tailpipe ratio of 20 percent. The 20 percent ratio falls within the range of observations from the literature on diesel PM emissions. Zielinska et al. 2008<sup>136</sup> and Ireson et al. 2011<sup>137</sup> reported crankcase contributions to total PM<sub>2.5</sub> emissions as high as 40 percent. Jääskeläinen (2012)<sup>134</sup> reported that crankcase can contribute as much as 20 percent of the total emissions from a review of six diesel crankcase studies. Similarly, an industry report estimated that crankcase emissions contributed 20 percent of total particulate emissions from 1994-2006 diesel engines.<sup>144</sup> The crankcase emission ratios shown Table 5-3 are applied to running, start and extended idle exhaust to estimate the corresponding crankcase exhaust emissions.

**Table 5-3 MOVES pre-2007 Diesel Crankcase Ratios for HC, CO, NO<sub>x</sub>, and PM<sub>2.5</sub>**

Pollutant	Crankcase/Tailpipe Ratio (MOVES inputs)	Crankcase/(Crankcase + Tailpipe) Ratio
THC	0.037	0.036
CO	0.013	0.013
NO <sub>x</sub>	0.001	0.001
PM <sub>2.5</sub>	0.200	0.167

Note:

MOVES uses a crankcase/tailpipe ratios. We also calculated the crankcase to total exhaust ratio (crankcase + tailpipe) to compare the MOVES inputs to the values reported in the literature

As outlined in the MOVES Speciation Report, MOVES does not apply the crankcase/tailpipe emission ratio in Table 6-3 to the total exhaust PM<sub>2.5</sub> emissions. MOVES applies crankcase/tailpipe emission ratios to PM<sub>2.5</sub> subspecies: elemental carbon PM<sub>2.5</sub>, sulfate PM<sub>2.5</sub>, aerosol water PM<sub>2.5</sub>, and the remaining PM (nonECnonSO4PM). This allows MOVES to account for important differences in the PM speciation between tailpipe and crankcase emissions. The pre-2007 diesel ratios are derived such that the total crankcase PM<sub>2.5</sub>/tailpipe exhaust PM<sub>2.5</sub> ratio is 20 percent, and the crankcase emissions EC/PM fraction reflects measurements from in-use crankcase emissions. Zielinska et al. 2008<sup>136</sup> reported that the EC/PM fraction of crankcase emissions from two pre-2007 diesel buses is 1.57 percent. Tailpipe exhaust from pre-2007 diesel engines is dominated by elemental carbon emissions from combustion of the diesel fuel, while crankcase emissions are dominated by organic carbon emissions largely contributed by the lubricating oil.<sup>136,137</sup> The crankcase emission factors shown in Table 5-4 are derived such that the crankcase PM<sub>2.5</sub> emissions are 20 percent of the PM<sub>2.5</sub> exhaust measurements and have an EC/PM split of 1.57 percent. The start and extended idle crankcase ratios are the same, because the pre-2007 start and extended idle exhaust EC/PM are both 46.4% (as documented in Section 2.2.2 and Section 2.3.1). The running exhaust EC/PM ratio is 79% (Section 2.1.2.1.8).

**Table 5-4. MOVES Exhaust and Crankcase Ratios for Pre-2007 Diesel by Pollutant, Process, and Model Year Group for PM<sub>2.5</sub> Species**

Pollutant	Process	Start	Running	Extended Idle
EC	Tailpipe Exhaust	1	1	1
nonECnonSO <sub>4</sub> PM		1	1	1
SO <sub>4</sub>		1	1	1
H <sub>2</sub> O		1	1	1
EC	Crankcase	0.007	0.004	0.007
nonECnon SO <sub>4</sub> PM		0.367	0.937	0.367
SO <sub>4</sub>		0.367	0.937	0.367
H <sub>2</sub> O		0.367	0.937	0.367

### 5.3.2 2007-2009 Model Years

As discussed in the background section above, the 2007 heavy-duty diesel emission regulations impacted the technologies used to control exhaust and crankcase emissions. The regulations also expanded the types of emissions data included in certification tests by including crankcase emissions in the regulatory standards which previously included only tailpipe emissions. Because heavy-duty diesel engine manufacturers are using open-filtration crankcase systems, the crankcase emissions are included in the emission certification results. In MOVES, the base exhaust rates for 2007 to 2009 diesel engines are based on certification test results for PM<sub>2.5</sub> as discussed in Section 5.3.2.

The crankcase ratios for 2007-2009 HDD emissions are based on the ACES Phase 1 study<sup>140</sup>, which tested four MY 2007 engines from different manufactures (Caterpillar, Cummins, Detroit Diesel and Volvo). The ACES Phase 1 engines and exhaust control systems were new, and underwent a 125 hours of degreening process before the test program. Thus, they represent low-mileage, properly functioning heavy-duty diesel engine emissions. In reporting the emission rates, the engines were anonymized as A, B, C, D and a backup engine B' which was tested at a secondary site. The B' backup engine is the same make, model as engine B. The ACES study conducted samples of the hot FTP cycles that included tailpipe exhaust emissions and repeat tests that included both the tailpipe exhaust and the crankcase exhaust routed to the sampling system. The crankcase emission rates for each engine were calculated by taking the difference in the total mass emitted between hot-FTP cycles with and without crankcase routed into the sampling system and then dividing by the testing time as shown in Equation 5-1.

$$CC_{\text{emissions},i} = \text{Exhaust}_{\text{withCC},i} - \text{Exhaust}_{\text{w/oCC},i} \quad \text{Equation 5-1}$$

Where:

$CC_{\text{emissions},i}$  = crankcase emissions (grams per hour) for engine i

$\text{Exhaust}_{\text{withCC},i}$  = hot-FTP cycle average emission emissions (grams per hour) for each engine i with the crankcase routed into the sampling system

$\text{Exhaust}_{\text{w/oCC},i}$  = hot-FTP cycle average emission emissions (grams per hour) for each engine i without the crankcase

Then the crankcase emission rates were averaged together in Equation 5-2 with the backup engine being treated as additional tests of engine B.

$$CC_{ACESavg} = \frac{(CC_{engineA} + \frac{CC_{engineB} + CC_{engineB',site1} + CC_{engineB',site2}}{3} + CC_{engineC} + CC_{engineD})}{4} \quad \text{Equation 5-2}$$

Since ACES Phase 1 hot-FTP contained a hot-start we assume starts are accounted for in the running values, and thus for these model years, the crankcase ratio for starts is zero. Based upon data from 2010+ HDD vehicles using the same crankcase technology, the crankcase emission rates for extended idling are similar to the running rates, so we also use the hot-FTP rates from ACES Phase 1 for the crankcase extending idling rates. The crankcase rates are listed in Table 5-5.

Equation 5-3 is used to calculate TOG crankcase emissions from the methane and NMHC crankcase values, using the MOVES NMOG/NMHC value for 2007-2009 MY diesel exhaust.<sup>1</sup>

$$TOG(\frac{g}{hr}) = CH_4(\frac{g}{hr}) + NMHC(\frac{g}{hr}) * \frac{NMOG}{NMHC} \quad \text{Equation 5-3}$$

Where each pollutant rate is in g/hr and the ratio of NMOG/NMHC is 1.343 from the hcspeciation table in MOVES.<sup>1</sup>

**Table 5-5 The MY 2007 crankcase exhaust rates (CC<sub>ACESavg</sub>) from ACES Phase 1 FTP cycle used for running and extended idling (g/hr)**

CO	NO <sub>x</sub>	THC	CH <sub>4</sub>	NMHC	TOG	Total PM <sub>2.5</sub>
8.15	0.79	1.76	0.38	1.37	2.23	0.04

The crankcase ratios for the ACES program in Table 5-1 are calculated using Equation 5-4 where the Exhaust<sub>ACES</sub> is calculated using Equation 5-2, but using Exhaust<sub>w/oCC,i</sub> in place of the crankcase values.

$$CC_{ACES\ ratio} = \frac{CC_{ACESavg}}{CC_{ACESavg} + Exhaust_{ACES}} \quad \text{Equation 5-4}$$

We then calculated the crankcase ratios for use in MOVES using the MOVES MY 2007-2009 exhaust base rates for all diesel HHD vehicles (regClass 47) weighted by the activity in short and long-haul single-unit and combination trucks (sourcetypes 52,53,61,62) in each operating mode estimated from a MOVES national scale run. The values for Exhaust<sub>MOVES</sub> are listed in Table 5-6. The extended idle rates are based on a single operating mode in MOVES. We used the HHD diesel emission rates to match the HHD engines tested in the ACES Phase 1 program.

**Table 5-6: The MY 2007-2009 MOVES exhaust base rates (g/hr) for running (weighted by operating mode activity) and extended idling**

	CO	NO <sub>x</sub>	THC	CH <sub>4</sub>	NMHC	TOG	Total PM <sub>2.5</sub>
Running Exhaust	11.46	288.51	2.93	1.73	1.20	3.34	0.88
Extended Idle Exhaust	39.26	100.45	8.49	5.00	3.49	9.69	0.087

We then used Equation 5-5 to estimate the base crankcase to tailpipe exhaust ratio for 2007-2009 HD vehicles.

$$CC_{\text{ratio,base}} = \frac{CC_{\text{ACESavg}}}{\text{Exhaust}_{\text{MOVES}}} \quad \text{Equation 5-5}$$

As mentioned in the background section, many manufactures employ an open crankcase ventilation system with a coalescing filter, but a substantial fraction opt for a closed crankcase system where the crankcase vapors are either routed into the engine with the fuel injection or into the exhaust stream upstream of the aftertreatment. For developing fleet-wide crankcase emissions, we model heavy-duty diesel closed crankcase systems as having zero crankcase emissions, and reduce the base open crankcase emission ratios to account for the fraction of open crankcase systems in the vehicle fleet.

Available certification data on the prevalence of open and closed crankcase systems are incomplete, but the available data suggests that most manufacturers use either open or closed systems for all their engines in a given model year. We assumed that any engine family listed in the certification data with missing crankcase information was of the same type as all other engine families in that model year for that manufacturer. This was our best assumption based on the available data, despite finding one conflict.<sup>oo</sup> We then used manufacturer production volume data from 2016-2018 (complete data for earlier years was not available) to weight the number of open and closed systems within vehicle weight categories and across categories for a heavy-duty diesel total as shown in Table 5-7. In these model years, there were between 9 and 10 engine manufacturers which produced heavy-duty engines, with between 34 and 41 certified engine families. Using this method, we estimated that 67% of all heavy-duty engines produced in these model years had open crankcase systems. The average value across model years and regulatory classes was used for all 2007 and later engines.<sup>pp</sup>

---

<sup>oo</sup> One of the engine manufacturers that we assumed produced closed crankcase systems for all of its 2007 and later model year engines based on certification data produced one of the open crankcase MY 2007 engine tested in the ACES Phase 1 program.

<sup>pp</sup> We recognize the uncertainties in applying open crankcase values from model year 2016-2018 engines to model year 2007-2009 engines. However, the larger uncertainty in the crankcase emission rates is driven by the measured crankcase emission rates. Assuming an open crankcase percentage of 67% decreased the crankcase tailpipe emission rates by roughly one third, which is well within the range of variability of emissions observed in the ACES Phase 1 results.

**Table 5-7 Fraction of Engines with Open Crankcase Systems by Vehicle Regulatory Class and Model Year**

Model Year	LHD	MHD	HHD	MY Total
2016	0	0.912	0.725	0.696
2017	0	0.919	0.635	0.663
2018	0	0.884	0.640	0.660
average	0	0.905	0.666	0.672

Finally, to estimate the MY 2007-2009 crankcase emission ratios for MOVES, we assume that crankcase emissions are proportional to the exhaust emissions across regulatory classes and source types. In this calculation, we must account for the fact that many LHD2b3 trucks are chassis-certified rather than engine-certified, and required to have closed crankcases. To estimate the final crankcase emissions for each source type, we multiplied the open crankcase ratio,  $CC_{ratio,base}$ , by the open crankcase fraction of all heavy-duty regulatory classes,  $OpenCC_{frac}$ , and by the fraction of engine-certified vehicles,  $engine\_cert_{ratio,Source\ type,model\ year}$  as shown in Equation 5-6.

$$\begin{aligned}
 & CC_{ratio,Source\ type,model\ year} \\
 = & CC_{ratio,base} * OpenCC_{frac} \\
 & * (engine\_cert_{ratio,Source\ type,model\ year})
 \end{aligned}
 \tag{Equation 5-6}$$

Where

$CC_{ratio,source\ type,model\ year}$  = the crankcase ratio used in MOVES by source type and model year

$CC_{ratio,base}$  = the heavy-duty open crankcase ratio calculated from Equation 5-5

$OpenCC_{frac}$  = the fraction of open crankcase systems determined from certification data and manufacture production volume as shown in Table 5-7 = 0.672

$engine\_cert_{ratio,Source\ type,model\ year}$  = the fraction of engine-certified vehicles within each source type and model year, as explained below.

The MOVES 2007-2009 crankcase ratios for THC, CH<sub>4</sub>, NMHC, TOG, NO<sub>x</sub>, CO, and PM<sub>2.5</sub> for each process for heavy-duty source types with 100 percent engine-certified vehicles are shown in Table 5-8.

**Table 5-8 MOVES 2007 to 2009 Diesel Crankcase/Tailpipe Ratios for the Heavy-duty Source Types (41,42,43,51,54,61,62) except the short and long-haul single-unit trucks (source types 52,53)**

Process	Pollutant	Crankcase/Tailpipe ratio	
		Baseline values (Equation 5-5)	Final values to account for closed crankcase (Equation 5-6)
Crankcase Running Exhaust	THC	0.60	0.40
	NMHC	1.14	0.77
	CH <sub>4</sub>	0.22	0.15
	TOG	0.67	0.45
	CO	0.71	0.48
	NO <sub>x</sub>	0.003	0.002
	PM <sub>2.5</sub>	0.04	0.03
Crankcase Start Exhaust	THC	0.00	0.00
	NMHC	0.00	0.00
	CH <sub>4</sub>	0.00	0.00
	TOG	0.00	0.00
	CO	0.00	0.00
	NO <sub>x</sub>	0.00	0.00
	PM <sub>2.5</sub>	0.00	0.00
Crankcase Extended Idle Exhaust	THC	0.21	0.14
	NMHC	0.39	0.26
	CH <sub>4</sub>	0.08	0.05
	TOG	0.23	0.15
	CO	0.21	0.14
	NO <sub>x</sub>	0.008	0.005
	PM <sub>2.5</sub>	0.44	0.29

For PM<sub>2.5</sub> emissions, MOVES applies crankcase ratios to each of the intermediate PM<sub>2.5</sub> species (EC, nonECnonSO<sub>4</sub>PM, SO<sub>4</sub>, and H<sub>2</sub>O). The MOVES PM<sub>2.5</sub> speciation profile developed from the ACES Phase 1 study combined the crankcase and tailpipe emissions. As such, MOVES uses the same speciation profile for both crankcase and tailpipe emissions, and all intermediate PM<sub>2.5</sub> species. The resulting crankcase emission ratios for MY 2007 to 2009 heavy-duty diesel by intermediate PM<sub>2.5</sub> species are provided in Table 5-9 and the tailpipe ratios are calculated as one minus the crankcase ratio. As explained in Section 5.2, the exhaust crankcase emission factor is less than one for 2007-2009 diesel vehicles to account for the contribution of crankcase emissions in the base exhaust emission rates.



**Table 5-9. MOVES Exhaust and Crankcase Ratios for Model Year 2007-2009 Diesel by Pollutant and Process for PM<sub>2.5</sub> Species for Heavy-duty Source Types (41,42,43,51,54,61,62) except the Short and Long-haul Single-unit Trucks (source type 52,53)**

Process	Model Year Group	Pollutant	Start	Running	Extended Idle
Tailpipe Exhaust	2007-2009	EC	1	0.971	0.7071
		nonECnonSO <sub>4</sub> PM	1	0.971	0.7071
		SO <sub>4</sub>	1	0.971	0.7071
		H <sub>2</sub> O	1	0.971	0.7071
Crankcase	2007-2009	EC	0	0.0290	0.2929
		nonECnon SO <sub>4</sub> PM	0	0.0290	0.2929
		SO <sub>4</sub>	0	0.0290	0.2929
		H <sub>2</sub> O	0	0.0290	0.2929

The fractions of engine-certified vehicles in single-unit short- and long-haul trucks (sourceType 52 and 53) are calculated using Equation 5-7. We assumed that 5.1 percent of the diesel vehicles in LHD2b3 are engine-certified based on the national vehicle registration data and the vehicle activity data. The remainder of the LHD2b3 are chassis-certified vehicles which must comply with light-duty standards requiring closed crankcase systems. The other heavy-duty regulatory classes contain only engine-certified vehicles. The MOVES sampleVehiclePopulation table is used to estimate the fraction of LHD2b3 vehicles in each source type for each model year. The fraction of LHD2b3 in diesel-fueled short-haul and long-haul combination trucks (sourceType 52 and 53) by model year are shown in Table 5-10. None of the other heavy-duty<sup>99</sup> source types include LHD2b3 vehicles for 2007 and later model years.

$$\text{engine\_cert}_{\text{ratio, Sourcetype, model year}} = [1 - \text{LHD2b3}_{\text{sourcetyp, model year}} \times (1 - \text{engine\_cert}_{\text{ratio, LHDD}})] \quad \text{Equation 5-7}$$

Where

$\text{engine\_cert}_{\text{ratio, Sourcetype, model year}}$  = the fraction of engine-certified vehicles within sourcetype 52 and 53 by model year (Column C in Table 5-10)

$\text{LHD2b3}_{\text{sourcetype, model year}}$  = the fraction of LHD2b3 diesel vehicles within each source type and model year group of diesel vehicles (Column A in Table 5-10)

$\text{engine\_cert}_{\text{ratio, LHDD}}$  = the fraction of engine-certified vehicles within light-heavy-duty diesel (LHDD) vehicles (Column B in Table 5-10)

---

<sup>99</sup>Note that two of the light-duty source types (passenger truck and light-commercial trucks) contain a small fraction of LHD2b3 vehicle, but these vehicles are all expected to have closed crankcase systems as documented in the light-duty exhaust report<sup>8</sup>

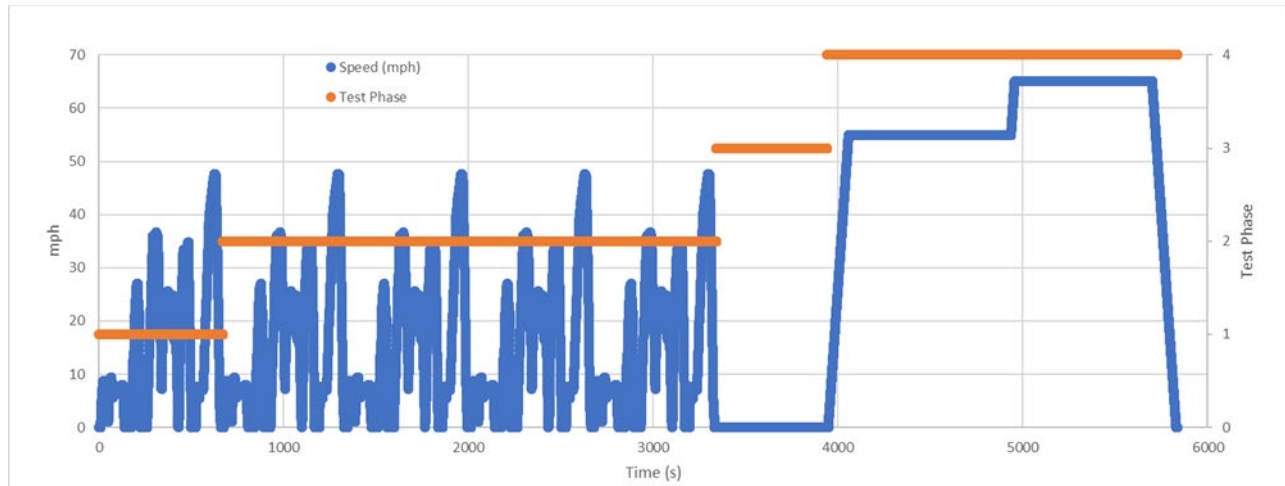
**Table 5-10 Calculation of the Engine Certification Ratio for Diesel Short- and Long-haul Combination trucks (sourcetype 52 and 53) for model years 2007 through 2015+**

	(A)	(B)	(C)
Model Year	Fraction of LHD2b3	Engine cert ratio within LHD2b3	Engine cert ratio
2007	33.3%	5.1%	68.4%
2008	47.3%	5.1%	55.2%
2009	32.9%	5.1%	68.8%
2010	39.8%	5.1%	62.3%
2011	55.2%	5.1%	47.6%
2012	50.5%	5.1%	52.1%
2013	42.3%	5.1%	59.9%
2014	35.8%	5.1%	66.1%
2015+	35.8%	5.1%	66.1%

Using Equation 5-6, we multiply the engine cert ratios shown in Table 5-10 by the crankcase ratios shown in Table 5-8 and Table 5-9. This reduces the crankcase emission ratios for source type 52 and 53 by approximately one-third to one-half depending on the model year.

### ***5.3.3 2010-2060 Model Years***

For 2010-and-later diesel vehicles, the HDIUT program (see Section 2.1.1.1) is used for the baseline exhaust emission rates. As the HDIUT program measures tailpipe exhaust emissions from trucks in-use, the crankcase is not routed to the tailpipe and therefore not accounted for in the data. To account for crankcase emissions for 2010 and later diesel vehicles, we used direct crankcase measurements of NO<sub>x</sub>, THC, CH<sub>4</sub>, and CO emissions from the US EPA's National Vehicle and Fuel Emissions Laboratory (NFVEL) testing of two heavy duty trucks (MY 2015 and MY 2019). Each of the trucks had less than 10,000 miles and represent properly functioning low-mileage heavy-duty vehicles. Testing was conducted on a chassis dynamometer over a drive cycle that consists of an ARB transient (Phase 1), followed by four repetitions of the same ARB transient (Phase 2), 10 minutes of idling (Phase 3), and steady-state highway activity at 55 mph and 60 mph (Phase 4). The speed trace and a graphical indication of the testing phases are shown in Figure 5-1.



**Figure 5-1 Speed trace of the NVFEL testing program along with each phase**

There were a total of thirteen repetitions between the two trucks, with soak times between repetitions of either between one and three hours (hot start) or greater than twelve hours (cold start) as shown in Table 5-11.

**Table 5-11: Testing information for the NVFEL test program**

Truck ID	Number of Tests	Dates of Testing	Soak Times
1	6 (3 Hot Start, 3 Cold Start)	May 30, 2017 – June 1, 2017	Hot Starts 1-3 hrs Cold Starts 12+ hours
2	7 (3 Hot Start, 4 Cold Start)	August 20, 2019 – August 13, 2019	Hot Starts 1-3 hrs Cold Starts 12+ hours

Table 5-12 reports the averages of the repetitions by truck and phase, and by phase only (by weighting the two trucks equally).

**Table 5-12 NVFEL Vehicle average emission rates by testing phase and truck**

	Crankcase CO (g/hr)	Crankcase NO <sub>x</sub> (g/hr)	Crankcase THC (g/hr)	Crankcase CH4 (g/hr)
Phase 1 Average	1.0900	0.4427	0.3463	0.0324
Truck 1 average	0.5057	0.5527	0.2373	0.0053
Truck 2 average	1.6742	0.3327	0.4552	0.0595
Phase 2 Average	0.6224	0.9086	0.4537	0.0155
Truck 1 average	0.1916	1.0316	0.2835	0.0001
Truck 2 average	1.0532	0.7855	0.6238	0.0309
Phase 3 Average	0.2461	0.7097	0.4529	0.0058
Truck 1 average	0.1670	0.7633	0.2634	0.0000
Truck 2 average	0.3252	0.6560	0.6424	0.0115
Phase 4 Average	0.2679	1.8447	0.5915	0.0053
Truck 1 average	0.1521	1.7766	0.3711	0.0000
Truck 2 average	0.3836	1.9127	0.8118	0.0106
Average of all phase averages	0.5677	0.9764	0.4611	0.0148

The average running rate was calculated by calculating a weighted average between Phase 2 (36.7%) and Phase 4 (63.3%). The phase-weighting was calculated to match the national running operating mode distribution for MY2015, HHD diesel vehicles in short- and long-haul single-unit and combination trucks (source type 52,53,61,62) as estimated in a MOVES national run using a draft version of MOVES3 used for the preliminary CTI analysis for calendar year 2015.<sup>15</sup> Phase 2 had transient operation below 50 mph and was matched to operating modes 0-30 (36.7% of total activity) and Phase 4 had constant high speed data and was matched to operating-modes 33-40 (63.3% of total activity) as shown in Table 5-13. HHD diesel vehicles in short- and long-haul single-unit and combination trucks vehicles were chosen as to match the NVFEL testing vehicles.

**Table 5-13. Assignment of MOVES Operating Modes to Test Phase from the NVFEL data, and Phase weighting determined from the Operating Mode activity from a National draft MOVES run for MY 2015 HHD Vehicles in the Short- and Long-haul Single-unit and Combination Trucks Source Types**

OpModeID	Operating Mode Description	Scaled Tractive Power ( $STP_t$ , skW)	Vehicle Speed ( $v_t$ , mph)	% of Total Activity from MOVES run	NVEL Test Phase	
0	Deceleration/Braking			2.69	Phase 2	
1	Idle		$v_t < 1.0$	5.40		
11	Coast	$STP_t < 0$	$1 \leq v_t < 25$	4.55		
12	Cruise/Acceleration	$0 \leq STP_t < 3$	$1 \leq v_t < 25$	6.62		
13	Cruise/Acceleration	$3 \leq STP_t < 6$	$1 \leq v_t < 25$	1.64		
14	Cruise/Acceleration	$6 \leq STP_t < 9$	$1 \leq v_t < 25$	1.00		
15	Cruise/Acceleration	$9 \leq STP_t < 12$	$1 \leq v_t < 25$	0.77		
16	Cruise/Acceleration	$12 \leq STP_t$	$1 \leq v_t < 25$	1.36		
21	Coast	$STP_t < 0$	$25 \leq v_t < 50$	3.37		
22	Cruise/Acceleration	$0 \leq STP_t < 3$	$25 \leq v_t < 50$	1.34		
23	Cruise/Acceleration	$3 \leq STP_t < 6$	$25 \leq v_t < 50$	1.54		
24	Cruise/Acceleration	$6 \leq STP_t < 9$	$25 \leq v_t < 50$	1.52		
25	Cruise/Acceleration	$9 \leq STP_t < 12$	$25 \leq v_t < 50$	1.04		
27	Cruise/Acceleration	$12 \leq STP_t < 18$	$25 \leq v_t < 50$	1.86		
28	Cruise/Acceleration	$18 \leq STP_t < 24$	$25 \leq v_t < 50$	0.98		
29	Cruise/Acceleration	$24 \leq STP_t < 30$	$25 \leq v_t < 50$	0.53		
30	Cruise/Acceleration	$30 \leq STP_t$	$25 \leq v_t < 50$	0.49		
33	Cruise/Acceleration	$STP_t < 6$	$50 \leq v_t$	16.26		Phase 4
35	Cruise/Acceleration	$6 \leq STP_t < 12$	$50 \leq v_t$	14.90		
37	Cruise/Acceleration	$12 \leq STP_t < 18$	$50 \leq v_t$	13.61		
38	Cruise/Acceleration	$18 \leq STP_t < 24$	$50 \leq v_t$	8.60		
39	Cruise/Acceleration	$24 \leq STP_t < 30$	$50 \leq v_t$	5.05		
40	Cruise/Acceleration	$30 \leq STP_t$	$50 \leq v_t$	4.89		

The average start rate was calculated by taking the difference between Phase 1 and Phase 2 of each test and averaging the differences together as shown in Equation 5-8<sup>rr</sup>.

---

<sup>rr</sup> By using g/hr rates, we implicitly assume that the Phase 1 emission rates extend for 1 hour when calculating the starts, rather than the 11 minutes of Phase 1 (Equation 2-22 show the correct way of calculating starts). This overestimates the cold starts by roughly a factor of 5 (60/11). This error was overlooked in the peer-review and noticed after the database was finalized for MOVES3. As such, it will be addressed in a future version of MOVES. Because heavy-duty crankcase emissions make a very small contribution to CO emissions, the impact on the total emissions inventory is negligible (< 3% for heavy-duty diesel emissions and < 0.2% of all onroad CO emissions).

$$CC_{\text{start}} = \frac{\sum_{j=1}^n (CC_{\text{phase 1},j} - CC_{\text{phase 2},j})}{n} \quad \text{Equation 5-8}$$

Where

$CC_{\text{start}}$  = average crankcase (g/start) emission from all the test runs

$CC_{\text{phase 1},j}$  = crankcase (g/hr) emission rate from test run j and Phase 1

n = the number of tests (13)

In the case of THC and  $\text{NO}_x$ , Equation 5-8 yielded negative start emission rates, because the average Phase 2 (g/hr) emission rates for these pollutants are higher than the Phase 1 (g/hr) emission rates. There are physical explanations that can lead to an observed increase in crankcase emission rates in Phase 2. Lubricating oil and diesel fuel in the crankcase can evaporate as the engine block heats during operation, which is measured as THC and  $\text{PM}_{2.5}$  if the vapors condense upon dilution. For  $\text{NO}_x$  emissions, the engine-out emissions during the start period can be lower than running period, due to lower air-fuel ratios and lower in-cylinder temperatures. In fact, MOVES models zero  $\text{NO}_x$  tailpipe starts for pre-2010 heavy-duty diesel trucks based on observations of negative start emission rates as discussed in Section 2.2.1.2. Similarly, we set the start crankcase emission rate to zero for THC and  $\text{NO}_x$ . The average  $\text{CH}_4$  start emission rate was also positive, but because methane is estimated in MOVES as a fraction of THC, we also set it equal to zero as shown in Table 5-14.

For the crankcase extended idling rate we used the average of emissions in the idling phase (Phase 3).

These rates also informed the base crankcase rates for NMHC and TOG. We used Equation 5-3 to calculate TOG crankcase emissions, with the MOVES NMOG/NMHC ratio for 2010+ diesel exhaust (1.085) from the hcspeciation table in MOVES.<sup>1</sup>

The crankcase rates are ratioed to the tailpipe emissions from the HDIUT vehicles from the model year 2010-2013 and 2014+  $\text{NO}_x$  FEL 0.2 groups (See Table 2-7) for each pollutant. These vehicles were chosen as they comprise the majority of the fleet in most model years (See Figure 2-12). The HDIUT data are used instead of the tailpipe values from the NVFEL test trucks because 1) they are the basis of the MOVES tailpipe emission rates, 2) we have much more confidence in the mean HDIUT tailpipe emission rates than the mean tailpipe emission rates from the two NVFEL test-trucks to represent fleet-average rates, and 3) the variability of the tailpipe measurements from the NVFEL vehicles is generally much greater than the variability of the crankcase measurements, including for THC emissions.<sup>145</sup> Thus, by using tailpipe emissions from MOVES, we yield more stable crankcase ratios.

The ratios for NMHC, TOG, and  $\text{NO}_x$  are applied to the pollutants chained to them as well (Table 5-2).

**Table 5-14 Average Crankcase Emission Rates for MOVES Processes from NVFEL data**

Process	CO	NO <sub>x</sub>	THC	CH <sub>4</sub>	NMHC	TOG
Crankcase Running Exhaust (g/hr)	0.398	1.501	0.541	0.009	0.5318	0.5861
Crankcase Start Exhaust (g/start)	0.268	0	0	0	0	0
Crankcase Extended Idling Exhaust (g/hr)	0.246	0.710	0.453	0.006	0.4471	0.4909

No PM<sub>2.5</sub> crankcase emission measurements were made in the NVFEL study, so the 2010 and later model year calculations use the crankcase PM<sub>2.5</sub> rates from ACES Phase 1 report as described for model years 2007-2009 in Section 5.3.2. More information on the PM calculations for model year 2010 and later vehicles is provided later in this section.

We used the base exhaust emission rates from the NO<sub>x</sub> FEL 0.2 group for HHD engines in short and long-haul single-unit and combination trucks (source types 52,53,61,62). These vehicles were chosen from the full HDIUT data set to match the NVFEL testing vehicles.

**Table 5-15 The NO<sub>x</sub> FEL 0.2 MOVES Exhaust Base Rates for Running (Weighted by Operating Mode Activity) and Extended Idling (g/hr)**

	Model Year Group	CO	NO <sub>x</sub>	THC	CH <sub>4</sub>	NMHC	TOG	Total PM <sub>2.5</sub>
Running Exhaust	2010-2013	125.42	62.51	1.50	0.57	0.93	1.58	0.15
	2014+	60.06	61.87	1.47	0.56	0.91	1.55	0.12
Extended Idle Exhaust	2010-2013	39.26	42.60	2.75	1.04	1.70	2.89	0.03
	2014+	39.26	42.60	1.64	0.62	1.01	1.72	0.02

As was done for the development of the 2007-2009 crankcase emission ratios documented in Section 5.3.2, we assume that the crankcase ratio derived for 2010+ heavy heavy-duty diesel (HHD) engines applies to the other heavy-duty regulatory classes (MHD, LHD) and source types (other buses, transit buses, school buses, refuse trucks, and motorhomes), and that crankcase emissions are proportional to the exhaust emissions across regulatory classes and source use types. Additionally, we use Equation 5-6 to account for the fraction of open crankcase systems within each source type, with the fraction of open crankcase systems assumed to be 67.2%. The fraction of engine-certified vehicles among short and long-haul single-unit trucks (source type 52 and 53) varies by model year, see Table 5-10.

The HHD tailpipe rates have two model year groups 2010-2013 and 2014+, so the ratios differ for these model year groups as shown in Table 5-16. For long-haul and short-haul single unit trucks (sourceType 52 and 53) these values are multiplied by the fraction of engine certified vehicles in each model year, provided in Table 5-10.

**Table 5-16 MOVES 2010+ Diesel Crankcase/Tailpipe Ratios for Heavy-Duty Sourcetype (41,42,43,51,54,61,62)  
Except the Short- and Long-haul Single-unit Trucks (Sourcetype 52,53)**

Process	Pollutant	Model Year Group	Crankcase/Tailpipe ratio	
			Baseline values (Equation 5-5)	Final values to account for closed crankcase (Equation 5-6)
Running	THC	2010-2013	0.36	0.24
		2014+	0.37	0.25
	NMHC	2010-2013	0.57	0.39
		2014+	0.58	0.39
	CH <sub>4</sub>	2010-2013	0.016	0.011
		2014+	0.016	0.011
	TOG	2010-2013	0.37	0.25
		2014+	0.38	0.25
	CO	2010-2013	0.003	0.002
		2014+	0.007	0.005
	NO <sub>x</sub>	2010-2013	0.024	0.016
		2014+	0.024	0.016
	PM <sub>2.5</sub>	2010-2013	0.26	0.18
		2014+	0.32	0.22
Starts	THC	2010-2013	0	0
		2014+	0	0
	NMHC	2010-2013	0	0
		2014+	0	0
	CH <sub>4</sub>	2010-2013	0	0
		2014+	0	0
	TOG	2010-2013	0	0
		2014+	0	0
	CO	2010-2013	0.89	0.60
		2014+	0.89	0.60
	NO <sub>x</sub>	2010-2013	0	0
		2014+	0	0
	PM <sub>2.5</sub>	2010-2013	0	0
		2014+	0	0
Extended Idle	THC	2010-2013	0.17	0.11
		2014+	0.28	0.19
	NMHC	2010-2013	0.26	0.18
		2014+	0.44	0.30
	CH <sub>4</sub>	2010-2013	0.006	0.004
		2014+	0.009	0.006
	TOG	2010-2013	0.17	0.11
		2014+	0.28	0.19
	CO	2010-2013	0.006	0.004
		2014+	0.006	0.004
	NO <sub>x</sub>	2010-2013	0.017	0.011
		2014+	0.017	0.011
	PM <sub>2.5</sub>	2010-2013	1.11	0.75
		2014+	1.82	1.22



As noted above, the PM<sub>2.5</sub> crankcase emission ratios are calculated using the ACES Phase 1 crankcase emission rates (MY 2007) and the PM<sub>2.5</sub> exhaust rates from the 2010-2013 and 2014+ NO<sub>x</sub> FEL 0.2 groups. As the tailpipe PM<sub>2.5</sub> exhaust emission rates are based upon in-use tailpipe testing for 2010+, the tailpipe ratio for all processes is 1, and the crankcase PM<sub>2.5</sub> ratio is a simple fraction of the tailpipe emissions as shown in Table 5-17. Since PM<sub>2.5</sub> uses ACES Phase 1 data, starts are assumed to be included in the running and the crankcase starts are set to zero.

**Table 5-17. MOVES Exhaust and Crankcase Ratios for 2010+ Diesel by Pollutant, Process, and Model Year Group for PM<sub>2.5</sub> Species for the Heavy-duty Source types (41,42,43,51,54, 61,62) Except the Short- and Long-haul Single-unit Trucks (Source type 52,53)**

Process	Model Year Group	Pollutant	Start	Running	Extended Idle
Tailpipe Exhaust	2010-2013	EC	1	1	1
		nonECnonSO <sub>4</sub> PM	1	1	1
		SO <sub>4</sub>	1	1	1
		H <sub>2</sub> O	1	1	1
	2014+	EC	1	1	1
		nonECnonSO <sub>4</sub> PM	1	1	1
		SO <sub>4</sub>	1	1	1
		H <sub>2</sub> O	1	1	1
Crankcase	2010-2013	EC	0	0.1761	0.7465
		nonECnonSO <sub>4</sub> PM	0	0.1761	0.7465
		SO <sub>4</sub>	0	0.1761	0.7465
		H <sub>2</sub> O	0	0.1761	0.7465
	2014+	EC	0	0.2168	1.2203
		nonECnonSO <sub>4</sub> PM	0	0.2168	1.2203
		SO <sub>4</sub>	0	0.2168	1.2203
		H <sub>2</sub> O	0	0.2168	1.2203

### 5.3.4 Glider Crankcase Emissions

Glider trucks in MOVES are anticipated to have emissions equivalent to those from MY 2000 HD diesel engines (Section 2.5). As such, the crankcase fractions derived for pre-2007 vehicles should also be used to estimate crankcase emissions from vehicles in the glider regulatory class. However, MOVES models crankcase emissions by sourcetype (e.g., long-haul combination truck) and model year, rather than by regulatory class (e.g., Glider, HHD). As such, glider vehicles use the same crankcase ratios as the other HHD and MHD vehicles in the long-haul and short-haul combination truck sourcetypes and model year groups.

In Appendix L, we evaluated the impact of accounting for gliders in the crankcase ratios for several calendar years (2015, 2020, 2030, and 2045) using current estimates of glider populations<sup>9</sup>. The impact on crankcase emissions from gliders is significant for THC, CO, and NO<sub>x</sub> emissions. However, looking at the broader inventory, the difference for total emissions of heavy-duty diesel vehicles for CO, NO<sub>x</sub> and Total PM<sub>2.5</sub> is less than a 0.2%, and for THC, the difference is less than 3%.

By not explicitly accounting for glider crankcase ratios, we are unable to accurately speciate the PM from glider crankcase emissions (i.e., elemental carbon, organic carbon, and other species). This causes the EC/PM fraction from crankcase emissions for glider trucks in MOVES3 to be dominated by EC emissions, whereas the EC/PM fraction of crankcase emissions from pre-2007 HD trucks is anticipated to be less than 1%. When aggregated to all HD regulatory classes and exhaust emission processes, this causes the EC/PM fraction to be slightly higher in MOVES3, by 1% in 2015 to 6% in 2045. See more details in Appendix L. We anticipate using this information as we consider revisions to the crankcase calculations in future versions of MOVES.

#### 5.4 Heavy-Duty Gasoline and CNG Crankcase Emissions

The data on heavy-duty gasoline and CNG crankcase emissions are limited. All 1969 and later spark ignition heavy-duty engines are required to control crankcase emissions. All gasoline engines are assumed to use positive crankcase ventilation (PCV) systems, which route the crankcase gases into the intake manifold. For heavy-duty gasoline engines we use the same values of crankcase emission ratios as light-duty gasoline as shown in Table 5-18; these are documented in the MOVES light-duty emission rates report.<sup>8</sup>

For the 1969 and later vehicles, we assume 4 percent of PCV systems fail, which would cause increased tailpipe emissions for reasons such as misfiring of the engine, lubricating oil in the intake manifold, and increased deterioration of the three-way catalyst. Although these processes will increase tailpipe emissions, in MOVES we model this increase of emissions due to a failed PCV as crankcase emissions. We assume that the elevated emissions due to a failed PCV system would be equivalent to the crankcase emissions of a pre-1969 vehicles using Equation 5-9. The resulting fleet-wide crankcase to exhaust emission ratios for 1969 and later vehicles are shown in Table 5-18. Due to limited information, we used the gasoline heavy-duty crankcase emission factors for heavy-duty CNG engines because the majority of these engines are spark-ignited.

$$\text{Crankcase Ratio}_{1969+} = \text{PCV failure rate (4\%)} \times \text{Crankcase Ratio}_{\text{pre1969}} \quad \text{Equation 5-9}$$

**Table 5-18 Crankcase to Tailpipe Exhaust Emission Ratio for Heavy-Duty Gasoline and CNG Vehicles for HC, CO, NO<sub>x</sub>, and PM<sub>2.5</sub>**

Pollutant	pre-1969	1969 and later
HC	0.33	0.013
CO	0.013	0.00052
NO <sub>x</sub>	0.001	0.00004
PM (all species)	0.20	0.008

The crankcase and exhaust ratios used by the crankcase calculator for PM<sub>2.5</sub> emissions from heavy-duty gasoline and compressed natural gas vehicles are provided in Table 5-19. No information is available to estimate separate speciation between exhaust and crankcase, so the factors are the same for all PM subspecies.

**Table 5-19 MOVES Exhaust and Crankcase Ratios for Heavy-Duty Gasoline and CNG Vehicles by Pollutant, Process, Model Year Group, and Fuel Type, and Source Type for PM<sub>2.5</sub> Species**

Pollutant	Process	1960-1968	1969-2050
EC	Exhaust	1	1
nonECnonSO <sub>4</sub> PM		1	1
SO <sub>4</sub>		1	1
H <sub>2</sub> O		1	1
EC	Crankcase	0.2	0.008
nonECnonSO <sub>4</sub> PM		0.2	0.008
SO <sub>4</sub>		0.2	0.008
H <sub>2</sub> O		0.2	0.008

## 6 Nitrogen Oxide Composition

This section discusses the values used to estimate nitric oxide (NO), nitrogen dioxide (NO<sub>2</sub>) and nitrous acid (HONO) from nitrogen oxide (NO<sub>x</sub>) emissions from heavy-duty vehicles. A similar section on NO<sub>x</sub> composition from light-duty emissions is included in the light-duty emissions report. NO<sub>x</sub> emissions are reported in mass-equivalent space of NO<sub>2</sub>. In other words, the molar mass of NO<sub>2</sub> (46 g/mole) is used to calculate grams of NO<sub>x</sub> from the molar concentration of NO<sub>x</sub>.

Nitrogen oxides (NO<sub>x</sub>) are defined as NO + NO<sub>2</sub>.<sup>146,147</sup> NO<sub>x</sub> is considered a subset of reactive nitrogen species (NO<sub>y</sub>) with a nitrogen oxidation state of +2 or greater which contain other nitrogen containing species (NO<sub>z</sub>), thus NO<sub>y</sub> = NO<sub>x</sub> + NO<sub>z</sub>.<sup>146</sup> NO<sub>z</sub> compounds are formed in the atmosphere as oxidation products of NO<sub>x</sub>.<sup>147</sup>

Chemiluminescent analyzers used for exhaust NO<sub>x</sub> measurements directly measure NO, as NO is oxidized by ozone to form NO<sub>2</sub> and produces florescent light. Chemiluminescent analyzers measure NO<sub>x</sub> (NO + NO<sub>2</sub>) by using a catalyst that reduces the NO<sub>2</sub> to NO in the sample air stream before measurement. NO<sub>2</sub> is calculated as the difference between NO<sub>x</sub> and NO measurements. The NO<sub>x</sub> converter within chemiluminescent analyzers can also reduce other reactive nitrogen species (NO<sub>z</sub>), including HONO to NO. If the concentrations of NO<sub>z</sub> interfering species in the sample stream are significant relative to NO<sub>2</sub> concentrations, then they can bias the NO<sub>2</sub> measurements high.<sup>148</sup>

MOVES produces estimates of NO and NO<sub>2</sub> by applying an NO/NO<sub>x</sub> or NO<sub>2</sub>/NO<sub>x</sub> fraction to the NO<sub>x</sub> emission rates. The NO/NO<sub>2</sub> and NO<sub>2</sub>/NO<sub>x</sub> fractions are stored in a MOVES table called nono2ratio. The nono2ratio enables the nitrogen oxide composition to vary according to source type, fuel type, model year, and pollutant process. However, for the heavy-duty vehicle source types, the NO<sub>x</sub> fractions vary only according to fuel type, model year, and emission process. The NO<sub>x</sub> fractions in MOVES were developed from a literature review from emission test programs conducted in the laboratory with constant volume sampling dilution tunnels.<sup>4</sup> As for crankcase emissions, we will consider updating the MOVES structure to use separate NO/NO<sub>2</sub> and NO<sub>2</sub>/NO<sub>x</sub> fractions by regulatory class to accommodate different emissions from gliders from other heavy-duty regulatory classes.

MOVES also produces estimates of one important NO<sub>z</sub> species, nitrous acid (HONO), from the NO<sub>x</sub> values. HONO emissions are estimated as a fraction (0.8 percent) of NO<sub>x</sub> emissions from all vehicle types in MOVES, based on HONO and NO<sub>x</sub> measurements made at a road tunnel in Europe.<sup>149</sup> HONO emissions are also estimated using the nono2ratio MOVES table. For each source type, fuel type, and emission process, the NO, NO<sub>2</sub>, and HONO values in the nono2ratio sum to unity.

MOVES users should be aware that the definition of NO<sub>x</sub> in MOVES (NO+NO<sub>2</sub>+HONO) is different than the standard NO<sub>x</sub> definition of NO<sub>x</sub> (NO + NO<sub>2</sub>). In MOVES, we include HONO in the NO<sub>x</sub> values, because the chemiluminescent analyzers are biased slightly high by HONO in the exhaust stream, and HONO is formed almost immediately upon dilution into the roadway environment from NO<sub>2</sub> emissions. To avoid overcounting reactive nitrogen formation, we include HONO in the sum of NO<sub>x</sub> in MOVES. MOVES users should consider which measure they would like to use depending on their use-case. For example, for comparing NO<sub>x</sub> results with a vehicle emission test program, MOVES users may want to simply use NO<sub>x</sub> (pollutantID 3), whereas

MOVES users developing air quality inputs of NO, NO<sub>2</sub>, and HONO, should estimate NO<sub>x</sub> as the sum of NO + NO<sub>2</sub> (pollutantIDs 32 and 33), rather than using the direct NO<sub>x</sub> output in MOVES (pollutantID 3).

Future work is needed to (1) update MOVES to model NO<sub>x</sub> and HONO fractions according to regulatory class, (2) update the NO<sub>x</sub> and HONO fractions in MOVES based on more recent measurements, (3) reconcile the definition of NO<sub>x</sub> in MOVES, while also correctly accounting for the emissions of NO<sub>z</sub> species that may impact NO<sub>x</sub> measurements and (4) reconcile measurement differences that may occur between NO<sub>y</sub> species measured at the tailpipe, with NO<sub>y</sub> species measured on road side measurements.<sup>150</sup>

## 6.1 Heavy-Duty Diesel

Table 6-1 shows the NO<sub>x</sub> and HONO fractions for heavy-duty diesel vehicles. The 1960-2006 model year heavy-duty diesel NO<sub>x</sub> fractions were estimated as the average reported fraction from three studies of heavy-duty vehicles not equipped with diesel particulate filters.<sup>4</sup> The 2010+ NO<sub>2</sub> fractions are based on the average from three diesel test programs of diesel vehicles measured with diesel particulate filters. The 2007-2009 values are an average of the 1960-2006 and 2010-2050 values, based on the assumption that the NO<sub>x</sub> fractions changed incrementally, as trucks equipped with catalyzed diesel particulate filters were phased-into the fleet. We intend to incorporate data on NO<sub>x</sub> fractions from SCR-equipped diesel trucks in the next version of MOVES.

The NO<sub>x</sub> fractions are the same across all diesel source types (including light-duty) and across all emission processes (running, start, extended idle), except for auxiliary power units, which use the conventional NO<sub>x</sub> fractions (1960-2006) for all model years because it is assumed that the APUs are not fitted with diesel particulate filters. The NO<sub>2</sub> fractions originally developed from a MOVES2010 Report<sup>4</sup> were reduced by 0.008 to account for the HONO emissions. Because the nono2ratio table is classified by source type, and not regulatory class, gliders use the same NO/NO<sub>2</sub> fractions as the other regulatory classes by model year, even though the pre-2007 NO<sub>x</sub> fractions are more relevant for this regulatory class.

**Table 6-1 NO<sub>x</sub> and HONO Fractions for Heavy-Duty Diesel Vehicles**

Model Year	NO	NO <sub>2</sub>	HONO
1960-2006 <sup>a</sup>	0.935	0.057	0.008
2007-2009	0.764	0.228	0.008
2010-2060	0.594	0.398	0.008

Note:

<sup>a</sup> All Model Year of Auxiliary Power Units (APUs) use the 1960-2006 NO<sub>x</sub> and HONO fractions

## 6.2 Heavy-Duty Gasoline

The NO<sub>x</sub> fractions for heavy-duty gasoline are based on the MOVES values used for light-duty gasoline measurements. Separate values are used for running and start emission processes. As stated in the MOVES2010 report<sup>4</sup> the values are shifted to later model year groups to be consistent with emission standards and emission control technologies. These values are shown in Table 6-2 for both light-duty and heavy-duty gasoline vehicles. The NO<sub>2</sub> fractions originally developed from the MOVES2010 report<sup>4</sup> were reduced by 0.008 to account for the HONO emissions.

**Table 6-2 NO<sub>x</sub> and HONO Fractions for Light-Duty (Source Type 21, 31, 32) and Heavy-Duty Gasoline Vehicles (Source Type 41, 42, 43, 51, 52, 53, 54, 61)**

Light-Duty gasoline model year groups	Heavy-Duty gasoline model year groups	Running			Start		
		NO	NO <sub>2</sub>	HONO	NO	NO <sub>2</sub>	HONO
1960-1980	1960-1987	0.975	0.017	0.008	0.975	0.017	0.008
1981-1990	1988-2004	0.932	0.06	0.008	0.932	0.031	0.008
1991-1995	2005-2007	0.954	0.038	0.008	0.987	0.005	0.008
1996-2060	2008-2060	0.836	0.156	0.008	0.951	0.041	0.008

### 6.3 *Compressed Natural Gas*

We used the average of three NO<sub>2</sub>/ NO<sub>x</sub> fraction reported on three CNG transit buses with DDC Series 50 G engines by Lanni et al. (2003)<sup>123</sup> with the 0.008 HONO fraction assumed for other fuel types, to estimate the NO<sub>x</sub> fractions of NO, NO<sub>2</sub>, and the HONO fraction. These assumptions yield the NO<sub>x</sub> and HONO fractions in Table 6-3, which are used for all model year CNG heavy-duty vehicles.

**Table 6-3 NO<sub>x</sub> and HONO Fractions CNG Heavy-Duty Vehicles**

Model Year	NO	NO <sub>2</sub>	HONO
1960-2060	0.865	0.127	0.008

## **7 Appendices**

## Appendix A Calculation of Accessory Power Requirements

**Table A-1. Accessory Load Estimates for HHD Trucks**

VSP	Cooling Fan	Air cond	Air comp	Alternator	Engine Accessories	Total Accessory Load (kW)
<b>Low</b>			Off = 0.5 kW			
Power (kw)	19.0	2.3	3.0	1.5	1.5	
% time on	10%	50%	60%	100%	100%	
<b>Total (kW)</b>	1.9	1.2	2.0	1.5	1.5	8.1
<b>Mid</b>			Off = 0.5 kW			
Power (kw)	19.0	2.3	2.3	1.5	1.5	
% time on	20%	50%	20%	100%	100%	
<b>Total (kW)</b>	3.8	1.2	0.9	1.5	1.5	8.8
<b>High</b>			Off = 0.5 kW			
Power (kw)	19.0	2.3	2.3	1.5	1.5	
% time on	30%	50%	10%	100%	100%	
<b>Total (kW)</b>	5.7	1.2	0.7	1.5	1.5	10.5

**Table A-2. Accessory Load Estimates for MHD Trucks**

VSP	Cooling Fan	Air cond	Air comp	Alternator	Engine Accessories	Total Accessory Load (kW)
<b>Low</b>			Off = 0.5 kW			
Power (kw)	10.0	2.3	2.0	1.5	1.5	
% time on	10%	50%	60%	100%	100%	
<b>Total (kW)</b>	1.0	1.2	1.4	1.5	1.5	6.6
<b>Mid</b>			Off = 0.5 kW			
Power (kw)	10.0	2.3	2.0	1.5	1.5	
% time on	20%	50%	20%	100%	100%	
<b>Total (kW)</b>	2.0	1.2	0.8	1.5	1.5	7.0
<b>High</b>			Off = 0.5 kW			
Power (kw)	10.0	2.3	2.0	1.5	1.5	
% time on	30%	50%	10%	100%	100%	
<b>Total (kW)</b>	3.0	1.2	0.7	1.5	1.5	7.8

**Table A-3. Accessory Load Estimates for Buses**

VSP	Cooling Fan	Air cond	Air comp	Alternator	Engine Accessories	Total Accessory Load (kW)
<b>Low</b>			Off = 0.5 kW			
Power (kw)	19.0	18.0	4.0	1.5	1.5	
% time on	10%	80%	60%	100%	100%	
<b>Total (kW)</b>	1.9	14.4	2.6	1.5	1.5	21.9
<b>Mid</b>			Off = 0.5 kW			
Power (kw)	19.0	18.0	4.0	1.5	1.5	
% time on	20%	80%	20%	100%	100%	
<b>Total (kW)</b>	3.8	14.4	1.2	1.5	1.5	22.4
<b>High</b>			Off = 0.5 kW			
Power (kw)	19.0	18.0	4.0	1.5	1.5	
% time on	30%	80%	10%	100%	100%	
<b>Total (kW)</b>	5.7	14.4	0.9	1.5	1.5	24.0



## **Appendix B Tampering and Mal-maintenance for Diesel Running Exhaust**

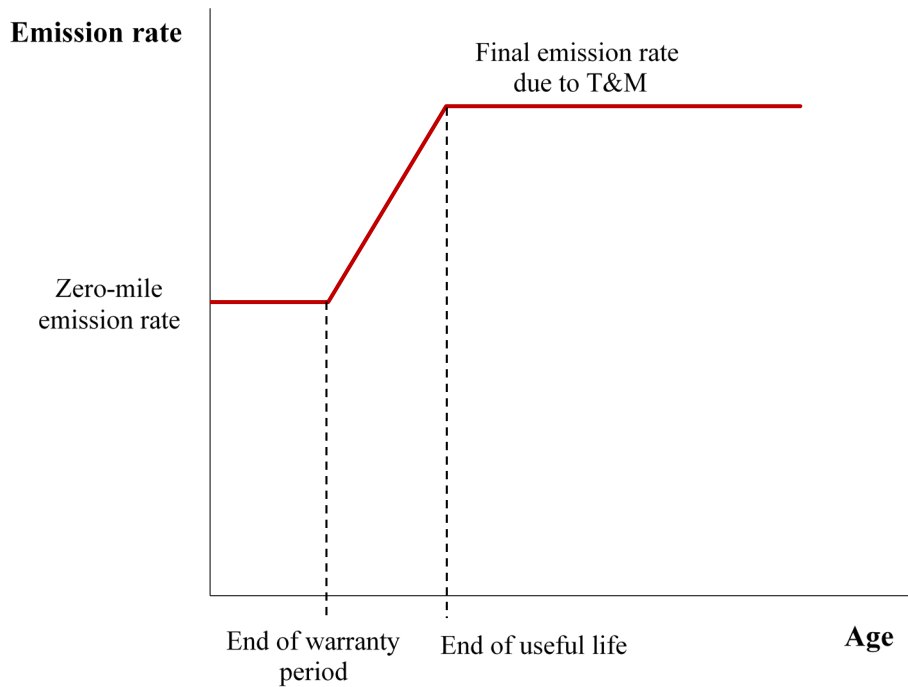
Tampering and mal-maintenance (T&M) effects represent the fleet-wide average increase in emissions as the fleet ages. In laboratory testing, properly maintained engines often yield very small rates of emissions deterioration through time. We assume that in real-world use, tampering and mal-maintenance dominate emissions deterioration over time for heavy-duty diesel vehicles. As a result, MOVES specifically models the deterioration due to tampering and mal-maintenance, which we assume also includes any other emission increases due to vehicle aging and deterioration.

The tampering and mal-maintenance methodology was first incorporated into MOVES2010<sup>151</sup> from studies conducted between 1988 and 2007 (See Section B.2. The T&M methodology used in MOVES3 is unchanged from MOVES2010 along with much of the original T&M assumptions on T&M frequency and T&M adjustment factors. Slight updates to NO<sub>x</sub> and PM<sub>2.5</sub> T&M adjustment factors were made for MOVES2014.<sup>38</sup> No changes were made to the T&M assumptions or data between MOVES2014 and MOVES3. We acknowledge that T&M adjustment factors in MOVES should be re-evaluated and updated in the future, particularly to incorporate data on the durability and emissions performance of advanced aftertreatment systems on modern heavy-duty diesel vehicles.

This section describes the derivation of T&M emission rates applied to diesel running exhaust. The estimation of heavy-duty gasoline deterioration is discussed in the derivation of the heavy-duty gasoline rates (Section 3). The derivation of the T&M effects for diesel extended idle emissions are included in Appendix C.

### ***B.1 Modeling Tampering and Mal-maintenance***

As T&M affects emissions through age, we developed a simple function of emission deterioration with age. New vehicles and engines have zero-mile emission rates for each operating mode and maintain that rate until the age of the vehicle/engine matches the warranty period. Once the warranty period ends, the emission rate increases linearly until the vehicle/engine reaches its useful life age. At the end of the useful life, the emissions rates remain constant at a level calculated from the tampering & mal-maintenance (T&M) adjustment factor.. Figure B-1 shows this relationship. The actual emission levels were determined through data analysis detailed below.



**Figure B-1. Qualitative Depiction of the Implementation of Age Effects**

The T&M adjustment factor is calculated as the sum of the product of the T&M frequency for each failure  $i$ , and the corresponding T&M emission effect, as shown in Equation 7-1.

$$f_{T\&M,p} = \sum_i (T\&M \text{ frequency}_i \times T\&M \text{ emission effect}_{p,i}) \quad \text{Equation 7-1}$$

Where:

$f_{T\&M}$  = the tampering and mal-maintenance adjustment factor for pollutant  $p$   
 $T\&M \text{ frequency}_i$  = estimated fleet average frequency of a tampering & mal-maintenance failure  $i$ .

$T\&M \text{ emission effect}_i$  = estimated emission effect for pollutant  $p$  associated with tampering & mal-maintenance failure  $i$ .

The emission rate at the end of useful life is then calculated using Equation 7-2.

$$ER_{\text{End of useful life,p,r,o}} = ER_{\text{zero mile,p,r,o}} \times (1 + f_{\text{T\&M,p}})$$

**Equation 7-2**

Where:

$ER_{\text{End of warranty,j}}$  = the heavy-duty diesel emission rate at the end of warranty for each pollutant p, regulatory class, r, and operating mode, o

$ER_{\text{zero mile}}$  = the zero-mile heavy-duty diesel emission rate for each pollutant p, regulatory class, r, and operating mode, o

$f_{\text{T\&M}}$  = the tampering and mal-maintenance adjustment factor for each pollutant p (Equation 7-1)

The useful life refers to the length of time that engines are required to meet emissions standards. We incorporated this age relationship by averaging emissions rates across the ages in each age group. Mileage was converted to age with VIUS<sup>152</sup> (Vehicle Inventory and Use Survey) data, which contains data on how quickly trucks of different regulatory classes accumulate mileage. Table B-1 shows the emissions warranty period and approximate useful life requirement period for each of the regulatory classes.

**Table B-1. Warranty and Useful Life Requirements by Regulatory Class**

Regulatory class	Warranty age <sup>a</sup> (Requirement: 100,000 miles or 5 years)	Useful life mileage/age requirement	Useful life age <sup>a</sup>
HHD	1	435,000/10	4
MHD	2	185,000/10	5
LHD45	4	110,000/10	4
LHD2b3	4 <sup>b</sup>	110,000/10	4
BUS	2	435,000/10	10

Notes:

<sup>a</sup>The warranty age and useful life age here are based on typical miles driven by vehicles in the regulatory class. For example, HHD vehicles typically accumulate a large number of miles per year (100,000+/year). Thus, HHD vehicles complete their warranty and useful life requirements based on mileage while the vehicle age is still much below the requirement.

<sup>b</sup> LHD2b3 diesel vehicles actually have a warranty of 50K miles. We realized later that MOVES emission rates for LHD diesel were incorrectly developed using a warranty period of 100K instead of 50K. We will update the warranty period for LHD diesel in a future update to MOVES.

While both age and mileage metrics are given for these periods, whichever comes first determines the applicability of the warranty. As a result, since MOVES deals with age and not mileage, we needed to convert all the mileage values to age equivalents, as the mileage limit is usually reached before the age limit. The data show that on average, heavy heavy-duty trucks accumulate mileage much more quickly than other regulatory classes. Therefore, deterioration in heavy heavy-duty truck emissions will presumably happen at younger ages than for other regulatory classes. Buses, on average, do not accumulate mileage as quickly. Therefore, their useful life period is governed by the age requirement, not the mileage requirement.

We use the scaled age effect calculate the age-adjusted emission rates for each age. The scaled age effect,  $s_a$ , is calculated using the age of the vehicle in comparison to the warranty and useful life

requirements, as shown in Table B-2. When the vehicle age is between the end of the warranty and the useful life,  $s_a$  is interpolated between 0 and 1.

**Table B-2. Calculation of  $s_a$**

$s_a$	Where:
0	$age \leq \text{end of warranty age}$
$\frac{(age - \text{end of warranty age})}{(\text{Useful life age} - \text{end of warranty age})}$	$\text{end of warranty age} < age < \text{useful life}$
1	$age \geq \text{useful life}$

Since MOVES deals with age groups and not individual ages (Table 1-6), the increase in emissions by age must be calculated by age group. We assumed that there is an even age distribution within each age group (e.g. ages 0, 1, 2, and 3 are equally represented in the 0-3 age group). We calculated average scaled age effects for each age group. This is important since, for example, HHD trucks reach their useful life at four years, which means they will increase emissions through the 0-3 age group. As a result, the 0-3 age group emission rate will be higher than the zero-mile emission rate for HHD trucks. Table B-3 shows the average scaled age effect by age group. In this table, a value of 0 indicates no deterioration, or zero-mile emissions level (ZML), and a value of 1 indicates a fully deteriorated engine, or maximum emissions level, at or beyond useful life (UL). We multiplied the scaled age factor by the T&M adjustment factor of each pollutant and age in Equation 7-1.

**Table B-3. Scaled Age Effect,  $s_a$**

Age Group	LHD	MHD	HHD	Bus
0-3	0	0.083	0.25	0.03125
4-5	1	0.833	1	0.3125
6-7	1	1	1	0.5625
8-9	1	1	1	0.8125
10-14	1	1	1	1
15-19	1	1	1	1
20+	1	1	1	1

$$ER_{p,r,a,o} = ER_{\text{zero mile},p,r,o} \times (1 + s_a \times f_{T\&M}) \quad \text{Equation 7-3}$$

Where:

$ER_{p,r,o,a}$  = the heavy-duty diesel emission rate for each pollutant p, regulatory class r, age a, operating mode, o,

$ER_{\text{zero mile}}$  = the zero-mile heavy-duty diesel emission rate for each pollutant p, regulatory class r, operating mode, o

$s_a$  = scaled age effect at age a

$f_{T\&M}$  = the tampering and mal-maintenance adjustment factor (Equation 7-1)

Sections B.2 through B.9 discuss the data sources and assumptions used to determine the T&M failure frequencies and T&M emission effect for each pollutant and model year range of vehicle, used to derive the T&M adjustment factor in Equation 7-1.

## ***B.2 Data Sources***

EPA used the following information to develop the tampering and mal-maintenance occurrence rates used in MOVES:

- California’s ARB EMFAC2007 Modeling Change Technical Memo<sup>153</sup> (2006). The basic EMFAC occurrence rates for tampering and mal-maintenance were developed from Radian and EFEE reports and internal CARB engineering judgment.
- Radian Study (1988). The report estimated the malfunction rates based on survey and observation. The data may be questionable for current heavy-duty trucks due to advancements such as electronic controls, injection systems, and exhaust aftertreatment.
- EFEE report (1998) on PM emission deterioration rates for in-use vehicles. Their work included heavy-duty diesel vehicle chassis dynamometer testing at Southwest Research Institute.
- EMFAC2000 (2000) Tampering and Mal-maintenance Rates
- EMA’s comments on ARB’s Tampering, Malfunction, and Mal-maintenance Assumptions for EMFAC 2007
- University of California –Riverside (UCR) “Incidence of Malfunctions and Tampering in Heavy-Duty Vehicles”
- Air Improvement Resources, Inc.’s Comments on Heavy-Duty Tampering and Mal-maintenance Symposium

## ***B.3 T&M Categories***

EPA generally adopted the categories developed by CARB, with a few exceptions. The high fuel pressure category was removed. We added a category for misfueling to represent the use of nonroad diesel in cases when ULSD onroad diesel is required. We combined the injector categories into a single group. We reorganized the EGR categories into “*Stuck Open*” and “*Disabled/Low Flow*.” We included the PM regeneration system, including the igniter, injector, and combustion air system in the PM filter leak category.

EPA grouped the LHDD, MHDD, HHDD, and Diesel bus groups together, except for model years 2010 and beyond. We assumed that the LHDD group will primarily use Lean NO<sub>x</sub> Traps (LNT) for the NO<sub>x</sub> control in 2010 and beyond. On the other hand, we also assumed that Selective Catalyst Reduction (SCR) systems will be the primary NO<sub>x</sub> aftertreatment system for HHDD. Therefore, the occurrence rates and emission impacts will vary in 2010 and beyond depending on the regulatory class of the vehicles.

## ***B.4 T&M Model Year Groups***

EPA developed the model year groups based on regulation and technology changes.

- Pre-1994 represents non-electronic fuel control.
- 1998-2002 represents the time period with consent decree issues.
- 2003 represents early use of EGR.
- 2007 and 2010 contain significant PM and NO<sub>x</sub> regulation changes.
- 2010-and later represent heavy-duty trucks with required OBD. This rule began in MY 2010 with complete phase-in by MY 2013. The OBD impacts are discussed in Section B.10.

## ***B.5 T&M Failure Frequency Rates and Differences from EMFAC2007***

EPA adopted the CARB EMFAC2007 occurrence rates, except as noted below.

**Clogged Air Filter:** EPA reduced the frequency rate from EMFAC's 15 percent to 8 percent. EPA reduced this value based on the UCR results, the Radian study, and EMA's comments that air filters are a maintenance item. Many trucks contain indicators to notify the driver of dirty air filters and the drivers have incentive to replace the filters for other performance reasons.

**Other Air Problems:** EPA reduced the frequency rate from 8 percent to 6 percent based on the UCR results.

**Electronics Failed:** EPA continued to use the 3 percent frequency rate for all model years beyond 2010. We projected that the hardware would evolve through 2010, rather than be replaced with completely new systems that would justify a higher rate of failure. We assumed that many of the 2010 changes would occur with the aftertreatment systems which are accounted for separately.

**EGR Stuck Open:** EPA believes the failure frequency of this item is rare and therefore set the level at 0.2 percent. This failure will lead to drivability issues that will be noticeable to the driver and serve as an incentive to repair.

**EGR Disabled/Low Flow:** EPA estimates the ERG failure rate at 10 percent. All but one major engine manufacturer had EGR previous to the 2007 model year and all have it after 2007, so a large increase in rates seem unwarranted. However, the Illinois EPA stated that "EGR flow insufficient" is the top OBD issue found in their LDV I/M program<sup>154</sup> so it cannot be ignored.

**NO<sub>x</sub> Aftertreatment malfunction:** EPA developed a NO<sub>x</sub> aftertreatment malfunction rate that is dependent on the type of system used. We assumed that HHDD will use primarily SCR systems and LHDD will primarily use LNT systems. We estimated the failure rates of the various components within each system to develop a composite malfunction rate (Table B-4).

The individual failure rates were developed considering the experience in agriculture and stationary industries of NO<sub>x</sub> aftertreatment systems and similar component applications. Details are included in the chart below. We assumed that tank heaters had a five percent failure rate but were only required in one third of the country during one fifth of the year. The injector failure rate is lower than fuel injectors, even though they have similar technology, because there is only one required in each system and it is operating in less severe environment of pressure and temperature. We believe the compressed air delivery system is very mature based on a similar use in air brakes. We also believe that manufacturers will initiate engine power de-rate as incentive to keep the urea supply sufficient.

**Table B-4. NO<sub>x</sub> Aftertreatment Failure Rates**

		Occurrence Rate
<b>SCR</b>		
	Urea tank	0.5%
	Tank heaters	1%
	In-exhaust injectors	2%
	Compressed air delivery to injector	1%
	Urea supply pump	1%
	Control system	5%
	Exhaust temperature sensor	1%
	Urea supply	1%
	<b>Overall</b>	<b>13%</b>

<b>LNT</b>		
	Adsorber	7%
	In-exhaust injectors	2%
	Control system	5%
	Exhaust temperature sensor	1%
	<b>Overall</b>	<b>16%</b>

**NO<sub>x</sub> aftertreatment sensor:** EPA will assume a 10 percent failure mode for the aftertreatment sensor. We developed the occurrence rate based on the following assumptions:

- Population: HHDD: vast majority of heavy-duty applications will use selective catalytic reduction (SCR) technology with a maximum of one NO<sub>x</sub> sensor. NO<sub>x</sub> sensors are not required for SCR – manufacturers can use models or run open loop. Several engine manufacturers representing 30 percent of the market plan to delay the use of NO<sub>x</sub> aftertreatment devices through the use of improved engine-out emissions and emission credits.
- Durability expectations: SwRI completed 6000 hours of the European Stationary Cycle (ESC) cycling with NO<sub>x</sub> sensor. Internal testing supports longer life durability. Discussions with OEMs in 2007 indicate longer life expected by 2010.
- Forward looking assumptions: Manufacturers have a strong incentive to improve the reliability and durability of the sensors because of the high cost associated with frequent replacements.

**PM Filter Leak:** EPA will use 5 percent PM filter leak and system failure rate. They discounted high failure rates currently seen in the field.

**PM Filter Disable:** EPA agrees with CARB's 2 percent tamper rate of the PM filter. The filter causes a fuel economy penalty so the drivers have an incentive to remove it.

**Oxidation Catalyst Malfunction/Remove:** EPA believes most manufacturers will install oxidation catalysts initially in the 2007 model year and agrees with CARB's assessment of 5 percent failure rate. This rate consists of an approximate 2 percent tampering rate and 3 percent malfunction rate. The catalysts are more robust than PM filters, but have the potential to experience degradation when exposed to high temperatures.

**Misfuel:** EPA estimated that operators will use the wrong type of fuel, such as agricultural diesel fuel with higher sulfur levels, approximately 0.1 percent of the time.

## B.6 Tampering & Mal-maintenance Failure Frequency Rate Summary

Table B-5. T&M Failure Frequency Rate by Model Year Group

	Frequency Rates					
	1994-97	1998-2002	2003-2006	2007-2009	2010+ HHDT	2010+ LHDT
Timing Advanced	5%	2%	2%	2%	2%	2%
Timing Retarded	3%	2%	2%	2%	2%	2%
Injector Problem (all)	28%	28%	13%	13%	13%	13%
Puff Limiter Mis-set	4%	0%	0%	0%	0%	0%
Puff Limiter Disabled	4%	0%	0%	0%	0%	0%
Max Fuel High	3%	0%	0%	0%	0%	0%
Clogged Air Filter - EPA	8%	8%	8%	8%	8%	8%
Wrong/Worn Turbo	5%	5%	5%	5%	5%	5%
Intercooler Clogged	5%	5%	5%	5%	5%	5%
Other Air Problem - EPA	6%	6%	6%	6%	6%	6%
Engine Mechanical Failure	2%	2%	2%	2%	2%	2%
Excessive Oil Consumption	5%	3%	3%	3%	3%	3%
Electronics Failed - EPA	3%	3%	3%	3%	3%	3%
Electronics Tampered	10%	15%	5%	5%	5%	5%
EGR Stuck Open	0%	0%	0.2%	0.2%	0.2%	0.2%
EGR Disabled/Low Flow - EPA	0%	0%	10%	10%	10%	10%
Nox Aftertreatment Sensor	0%	0%	0%	0%	10%	10%
Replacement Nox Aftertreatment Sensor	0%	0%	0%	0%	1%	1%
Nox Aftertreatment Malfunction - EPA	0%	0%	0%	0%	13%	16%
PM Filter Leak	0%	0%	0%	5%	5%	5%
PM Filter Disabled	0%	0%	0%	2%	2%	2%
Oxidation Catalyst Malfunction/Remove - EPA	0%	0%	0%	5%	5%	5%
Mis-fuel - EPA	0.1%	0.1%	0.1%	0.1%	0.1%	0.1%

## B.7 NO<sub>x</sub> T&M Emission Effects

EPA developed the emission effect from each tampering and mal-maintenance incident from CARB's EMFAC, Radian's dynamometer testing with and without the malfunction present, Engine, Fuel, and Emissions Engineering Inc. (EFEE) results, and EPA staff testing experience. EPA estimated that the lean NO<sub>x</sub> traps (LNT) in LHDD are 80 percent efficient and the selective catalyst reduction (SCR) systems in HHDD are 90 percent efficient at reducing NO<sub>x</sub>.

EPA developed the NO<sub>x</sub> emission factors of the NO<sub>x</sub> sensors based on SCR systems' ability to run in open-loop mode and still achieve NO<sub>x</sub> reductions. The Manufacturers of Emission Controls Association (MECA) has stated that a 75-90 percent NO<sub>x</sub> reduction should occur with open loop control and >95 percent reduction should occur with closed loop control.<sup>155</sup> Visteon reports a 60-80 percent NO<sub>x</sub> reduction with open loop control.<sup>156</sup>

In testing, the failure of the NO<sub>x</sub> aftertreatment system had a different impact on the NO<sub>x</sub> emissions depending on the type of aftertreatment. The HHDD vehicles with SCR systems would experience a 1000 percent increase in NO<sub>x</sub> during a complete failure, therefore we estimated a 500 percent increase as a midpoint between normal operation and a complete failure. The LHDD vehicles with LNT systems would experience a 500 percent increase in NO<sub>x</sub> during a complete failure. We estimated a 300 percent increase as a value between a complete failure and normal system operation. The values with 0 percent effect in shaded cells represent areas which have no occurrence rate.



**Table B-6. NOx T&M Emission Effect by Model Year Group**

	1994-97	1998-2002	2003-2006	2007-2009	2010+ HHDT	2010 LHDT
Federal Emission Standard	5.0	5.0	4.0	2.0	0.2	0.2
Timing Advanced	60%	60%	60%	60%	6%	12%
Timing Retarded	-20%	-20%	-20%	-20%	-20%	-20%
Injector Problem (all)	-5%	-1%	-1%	-1%	-1%	-1%
Puff Limiter Mis-set	0%	0%	0%	0%	0%	0%
Puff Limiter Disabled	0%	0%	0%	0%	0%	0%
Max Fuel High	10%	0%	0%	0%	0%	0%
Clogged Air Filter	0%	0%	0%	0%	0%	0%
Wrong/Worn Turbo	0%	0%	0%	0%	0%	0%
Intercooler Clogged	25%	25%	25%	25%	3%	5%
Other Air Problem	0%	0%	0%	0%	0%	0%
Engine Mechanical Failure	-10%	-10%	-10%	-10%	-10%	-10%
Excessive Oil Consumption	0%	0%	0%	0%	0%	0%
Electronics Failed	0%	0%	0%	0%	0%	0%
Electronics Tampered	80%	80%	80%	80%	8%	16%
EGR Stuck Open	0%	0%	-20%	-20%	-20%	-20%
EGR Disabled / Low Flow	0%	0%	30%	50%	5%	10%
Nox Aftertreatment Sensor	0%	0%	0%	0%	200%	200%
Replacement Nox Aftertreatment Sensor	0%	0%	0%	0%	200%	200%
Nox Aftertreatment Malfunction	0%	0%	0%	0%	500%	300%
PM Filter Leak	0%	0%	0%	0%	0%	0%
PM Filter Disabled	0%	0%	0%	0%	0%	0%
Oxidation Catalyst Malfunction/Remove	0%	0%	0%	0%	0%	0%
Mis-fuel						

Combining the NO<sub>x</sub> emission effects with the frequency results in the initial T&M adjustment factor shown in the Table B-7 below. This methodology estimated a small (9-14%) T&M NO<sub>x</sub> adjustment factor for 2009 and earlier models due to NO<sub>x</sub> effect of the following failure modes: electronics tampered, timing advances, intercooler clogged, and ERG disabled/Low Flow. MOVES does not use the estimated NO<sub>x</sub> T&M emission effects initially estimated for 2009 and earlier model years, and assumes no NO<sub>x</sub> increase. This is incorporated into the 3<sup>rd</sup> column of Table B-7 labeled with (Remove 2009 and earlier).

MOVES assumes NO<sub>x</sub> increases only in the 2010+ vehicles with NO<sub>x</sub> exhaust aftertreatment technologies, in contrast to the initial estimate of T&M due to a few reasons:

- The Consent Decree Testing conducted by West Virginia University did not show an increase in NO<sub>x</sub> emissions with odometer (and consequently, age) during or following the regulatory useful life.<sup>157</sup> Since the trucks in this program were collected from in-use fleets, we do not believe that these trucks were necessarily biased toward cleaner engines.
- Heavy-duty diesel manufacturers often certify zero or low deterioration factors for these engines.
- Starting with MY 2010, we expect T&M effects to become much more significant, because a failure in the NO<sub>x</sub> aftertreatment system will substantially increase emissions. We decided to initiate modeling of the NO<sub>x</sub> T&M adjustment factor with the implementation of the 2010 standards.

**Table B-7. Tampering & Mal-Maintenance NO<sub>x</sub> adjustment factor ( $f_{T\&M,NO_x}$ ) (Percent) for MHD, HHD and Urban Buses**

Model years	$f_{T\&M,NO_x,nonOBD}$ (Initial)	$f_{T\&M,NO_x,nonOBD}$ (Removed 2009 and earlier)	$f_{OBD}$	$f_{T\&M,NO_x,OBD}$
1994-1997	10	0	0	-
1998-2002	14	0	0	-
2003-2006	9	0	0	-
2007-2009	11	0	0	-
2010-2012 SCR	87	87	0.33	77
2010-2012 LNT	72	72	1	48
2013+ SCR	87	87	1	58

The T&M adjustment factors ( $f_{T\&M,NO_x}$ ) are calculated using the NO<sub>x</sub> emission effects and frequencies shown above. The  $f_{T\&M,NO_x}$  factors incorporate the OBD assumptions discussed in Section B.10, including the assumed penetration of OBD ( $f_{OBD}$ )

Lean NO<sub>x</sub> trap (LNT) aftertreatment are assumed to penetrate 25 percent of LHD2b3 trucks starting in 2007, consistent with the assumptions previously made in Section 2.1.1.4.6.

The T&M rates for LHD2b3 in 2007-2009 are calculated by adjusting Equation 3-10 to account for T&M of LNT aftertreatment, as shown in Equation 7-4:

$$\begin{aligned}
& \frac{2007 - 2009 \text{ LNT NO}_x \text{ emissions (T\&M)}}{2003 - 2006 \text{ LHD2b3 NO}_x \text{ emissions}} \\
&= (\text{normal op. frequency}) \times \left( \frac{\text{LNT normal emissions}}{\text{baseline emissions}} \right) \times (\text{T\&M effect}) \\
&\quad + (\text{DPF reg. frequency}) \times \left( \frac{\text{baseline emissions}}{\text{baseline emission}} \right) \\
&= (0.90) \times (0.10) \times (1.72) + (0.10) \times (1) \times (1) = 0.2548
\end{aligned}
\tag{Equation 7-4}$$

The ratio of 2007-2009 LHD2b3 (with T&M) over the baseline 2003-2006 NO<sub>x</sub> rates is calculated by adjusting Equation 3-11 to account for the T&M effects of LNT, as shown in Equation 7-5.

$$\begin{aligned}
& \frac{2007 - 2009 \text{ LHD2b3 NO}_x \text{ emissions (T\&M)}}{2003 - 2006 \text{ LHD2b3 NO}_x \text{ emissions}} \\
&= (\text{LNT market share}) \left( \frac{2007 - 2009 \text{ LNT NO}_x \text{ emissions (T\&M)}}{2003 - 2006 \text{ LHD2b3 NO}_x \text{ emissions}} \right) \\
&\quad + (\text{non - LNT market share}) \left( \frac{2007 - 2009 \text{ emission standards}}{2003 - 2006 \text{ NO}_x \text{ emissions standards}} \right) \\
&= 0.25 \times 0.2548 + 0.75 \times 0.5 = 0.4387
\end{aligned}
\tag{Equation 7-5}$$

Then, the overall T&M effect for 2007-2009 LHD2b3 is calculated in Equation 7-6 by dividing Equation B-2 by Equation 3-11.

$$\begin{aligned}
& \frac{2007 - 2009 \text{ LHD2b3 NO}_x \text{ emissions (T\&M)}}{2007 - 2009 \text{ LHD2b3 NO}_x \text{ emissions (zero mile)}} \\
&= \left( \frac{2007 - 2009 \text{ LHD2b3 NO}_x \text{ (T\&M)}}{2003 - 2006 \text{ LHD2b3 NO}_x \text{ emissions}} \right) \bigg/ \left( \frac{2007 - 2009 \text{ LHD2b3 NO}_x \text{ (zero mile)}}{2003 - 2006 \text{ LHD2b3 NO}_x \text{ emissions}} \right) \\
&= 0.4387 / 0.4225 = 1.04 = 4\% \text{ increase due to T\&M}
\end{aligned}
\tag{Equation 7-6}$$

For 2007-2009, LHD45 uses the same emission rates and T&M factors as for the LHD2b3 rates. As noted earlier, we assume no NO<sub>x</sub> increase for the pre-2007 for the other heavy-duty regulatory classes.

For 2010+, LHD2b3, we assume that both LNT and SCR equipped vehicles will provide the same level of control with a 90 percent reduction from 2003-2006 levels (ignoring the PM regeneration NO<sub>x</sub> benefit for LNT aftertreatment). Thus, for calculating the T&M NO<sub>x</sub> effects for 2010-2012, we weighted the LNT-specific and 2013+SCR-specific T&M effects (from Table B-7) according to the market shares, as shown in Equation 7-7:

$$2010+ \text{ LHD2b3 NO}_x \text{ emissions T\&M} \tag{Equation 7-7}$$

$$= \text{LNT market share} \times (\text{2010 thru 2012 LNT T\&M}) + (\text{non-LNT market share}) \times (\text{2013+SCR T\&M})$$

$$= 0.25 \times 0.48 + 0.75 \times 0.58 = 56\%$$

For the MHD, HHD, and Urban Buses regulatory classes we use the SCR T&M effects from Table B-7. We assume only 33 percent OBD penetration in 2010-2012, and full penetration for 2013+ model years. Note that for 2010+ LHD45, we use the same T&M as the other heavy-duty regulatory classes, that assume no LNT penetration, and a phased-in OBD penetration. The NO<sub>x</sub> T&M adjustment factors used for each MOVES regulatory classes and model year groups are shown in Table B-8.

**Table B-8. NO<sub>x</sub> T&M Adjustment Factors (f<sub>T&M,NO<sub>x</sub></sub>) by MOVES Regulatory Classes and Model Year Groups**

Model Year Group	LH2b3 (RegClass 41)	LHD45 (RegClassID)	Other HD (RegClassID 46,47,48)	Gliders (RegClass 49)
2007-2009	4%	4%	0%	0%
2010-2012	56%	77%	77%	0%
2013+	58%	58%	58%	0%

### ***B.8 PM T&M Emission Effects***

EPA developed the PM emission effects for each tampering and mal-maintenance incident from CARB’s EMFAC, Radian’s dynamometer testing with and without the malfunction present, EFEE results, and internal testing experience.

EPA estimates that the PM filter has 95 percent effectiveness. Many of the tampering and mal-maintenance items that impact PM also have a fuel efficiency and drivability impact. Therefore, operators will have an incentive to fix these issues.

EPA estimated that excessive oil consumption will have the same level of impact on PM as engine mechanical failure. The failure of the oxidation catalyst is expected to cause a PM increase of 30 percent; however, this value is reduced by 95 percent due to the PM filter effectiveness. We also considered a DOC failure will cause a secondary failure of PM filter regeneration. We accounted for this PM increase within the PM filter disabled and leak categories.

The values with 0 percent effect in shaded cells represent areas which have no occurrence rate. In MOVES2014, we increased the PM emission effect for PM Filter Leaks and PM Filter Tampering for the 2007-2009 and 2010+ model year groups. The PM filter leak was increased from 600 percent to 935 percent and the PM Filter Disabled emission effect was increased from 1000 percent to 2670 percent. These effects along with the OBD effects discussed in Section B.10 results in a fleet average PM<sub>2.5</sub> Tampering & Mal-maintenance effect of 100 percent in 2007-2009 and 89 percent in 2010-2012 (Table 2-19).

**Table B-9. PM<sub>2.5</sub> T&M Emission Effect by Model Year Group**

	1994-1997	1998-2002	2003-2006	2007-2009	2010
Federal Emission Standard	0.1	0.1	0.1	0.01	0.01
Timing Advanced	-10%	-10%	-10%	0%	0%
Timing Retarded	25%	25%	25%	1%	1%
Injector Problem	100%	100%	100%	5%	5%
Puff Limiter Mis-set	20%	0%	0%	0%	0%
Puff Limiter Disabled	50%	0%	0%	0%	0%
Max Fuel High	20%	0%	0%	0%	0%
Clogged Air Filter	50%	50%	30%	2%	2%
Wrong/Worn Turbo	50%	50%	50%	3%	3%
Intercooler Clogged	50%	50%	30%	2%	2%
Other Air Problem	40%	40%	30%	2%	2%
Engine Mechanical Failure	500%	500%	500%	25%	25%
Excessive Oil Consumption	500%	500%	500%	25%	25%
Electronics Failed	60%	60%	60%	3%	3%
Electronics Tampered	50%	50%	50%	3%	3%
EGR Stuck Open	0%	0%	100%	5%	5%
EGR Disabled/Low Flow	0%	0%	-30%	-30%	-30%
NO <sub>x</sub> Aftertreatment Sensor	0%	0%	0%	0%	0%
Replacement NO <sub>x</sub> Aftertreatment Sensor	0%	0%	0%	0%	0%
NO <sub>x</sub> Aftertreatment Malfunction	0%	0%	0%	0%	0%
PM Filter Leak	0%	0%	0%	935%	935%
PM Filter Disabled	0%	0%	0%	2670%	2670%
Oxidation Catalyst Malfunction/Remove	0%	0%	0%	0%	0%
Mis-fuel - EPA	30%	30%	30%	100%	100%

### ***B.9 THC T&M Emission Effects***

EPA estimated oxidation catalysts are 80 percent effective at reducing hydrocarbons. All manufacturers will utilize oxidation catalysts in 2007, but only a negligible number were installed prior to the PM regulation reduction in 2007. We assumed that with Tampering and Mal-maintenance, the THC zero level emissions will increase by 50 percent. This still represents a 70 percent reduction in THC emissions between zero-mile 2006 emissions and fully deteriorated 2007 vehicles.

We reduced CARB's THC emission effect for timing advancement because earlier timing should reduce THC, not increase them. The effect of injector problems was reduced to 1000 percent based on EPA's engineering staff experience. We increased the THC emission effect of high fuel pressure (labeled as Max Fuel High) to 10 percent in 1994-1997 years because the higher pressure will lead to extra fuel in early model years and therefore increased THC. Lastly, we used the THC emission effect of advanced timing for the electronics tampering (0 percent) for all model years. The values with 0 percent effect in shaded cells represent areas which have no occurrence rate.

**Table B-10. THC T&M Emission Effect by Model Year Group**

	1994-97	1998-2002	2003-2006	2007-2009	2010+ HHDT	2010 LHDT
Federal Emission Standard	1.3	1.3	1.3	0.2	0.14	0.14
Timing Advanced	0%	0%	0%	0%	0%	0%
Timing Retarded	50%	50%	50%	50%	10%	10%
Injector Problem (all)	1000%	1000%	1000%	1000%	200%	200%
Puff Limiter Mis-set	0%	0%	0%	0%	0%	0%
Puff Limiter Disabled	0%	0%	0%	0%	0%	0%
Max Fuel High	10%	0%	0%	0%	0%	0%
Clogged Air Filter	0%	0%	0%	0%	0%	0%
Wrong/Worn Turbo	0%	0%	0%	0%	0%	0%
Intercooler Clogged	0%	0%	0%	0%	0%	0%
Other Air Problem	0%	0%	0%	0%	0%	0%
Engine Mechanical Failure	500%	500%	500%	500%	100%	100%
Excessive Oil Consumption	300%	300%	300%	300%	60%	60%
Electronics Failed	50%	50%	50%	50%	10%	10%
Electronics Tampered	0%	0%	0%	0%	0%	0%
EGR Stuck Open	0%	0%	100%	100%	20%	20%
EGR Disabled / Low Flow	0%	0%	0%	0%	0%	0%
Nox Aftertreatment Sensor	0%	0%	0%	0%	0%	0%
Replacement Nox Aftertreatment Sensor	0%	0%	0%	0%	0%	0%
Nox Aftertreatment Malfunction	0%	0%	0%	0%	0%	0%
PM Filter Leak	0%	0%	0%	0%	0%	0%
PM Filter Disabled	0%	0%	0%	0%	0%	0%
Oxidation Catalyst Malfunction/Remove	0%	0%	0%	50%	50%	50%
Mis-fuel						

A separate tampering analysis was not performed for CO; rather, the THC effects were assumed to apply for CO.

Combining all of the emissions effects and failure frequencies discussed in this section, and the OBD effects discussed in the next section, we summarized the aggregate emissions impacts over the useful life of the fleet in the main body of the document in Table 2-22 (THC and CO).

### ***B.10 HD OBD impacts***

With the finalization of the heavy-duty onboard diagnostics (HD OBD) rule, we made adjustments to 2010 and later model years to reflect the rule's implementation.

Specifically, we reduced the emissions increases for all pollutants due to tampering and mal-maintenance by 33 percent. Data on the impact of OBD were not available for heavy-duty trucks, and this number is probably a conservative estimate. This is in addition to the substantial PM<sub>2.5</sub> and NO<sub>x</sub> reductions for 2010 and later vehicles due to the implementation of other standards. We assumed, since the rule phased-in OBD implementation, that 33 percent of all engines would have OBD in the 2010, 2011, and 2012 model years, and 100 percent would have OBD by 2013 model year and later. Equation 7-8 describes the calculation of the percent increase in emission rate through useful life (T&M adjustment factors ( $f_{T\&M}$ )), where  $f_{OBD}$  represents the fraction of the fleet equipped with OBD (0 percent for model years 2009 and earlier, 33 percent for model years 2010-2012, and 100 percent for model years 2013 and later). The result from this equation can be plugged into Equation 7-2 to determine the emission rate for any age group.

$$f_{T\&M,p} = f_{T\&M,nonOBD,p} \times (1 - f_{OBD}) + 0.67 \times f_{T\&M,nonOBD,p} \times (f_{OBD}) \quad \text{Equation 7-8}$$

Where:

- $f_{T\&M,p}$  = the tampering and mal-maintenance adjustment factor for pollutant, p, that accounts for the phase-in of OBD
- $f_{T\&M,nonOBD,p}$  = the tampering and mal-maintenance adjustment factor for pollutant, p, for engines without OBD; calculated in Sections B.7 through B.9
- $f_{OBD}$  = penetration of the fleet equipped with OBD

These OBD impacts apply to any truck in GVWR Class 4 and above (regulatory classes LHD45, MHD, HHD, and Urban Bus). LHD2b3 trucks are assumed to have the OBD fully-phased in beginning in model year 2010 as shown in Equation 7-7. As data for current and future model years become available, we may consider refining these estimates and methodology.

## Appendix C Tampering and Mal-maintenance for MY 2007 and Later Diesel Extended Idle

As discussed in Section 2.3.2.3 we assume the failure of diesel particulate filters (DPF) is the primary cause of T&M effects on emission deterioration in 2007+ extended idle emissions. We made assumptions about the failure rates of DPFs from in-use trucks based on consultation with several references and staff at the California Air Resources Board (CARB) as summarized in Table 7-1. We adopted the assumption shared by CARB staff that 10 percent of 2007-2009 DPFs fail in the real-world, and 5 percent of 2010+ DPFs fail in the real-world.

**Table 7-1. References Used to Support In-Use DPF Failure Rate Assumption for Extended Idling Emissions**

Study	Relevant Information
US EPA (2015) <sup>108</sup>	7% of 2007+ trucks in MOVES are assumed to either have a PM filter leak or have the PM filter disabled. Current assumption for running exhaust emissions in MOVES3.
Preble et al. (2015) <sup>158</sup>	20% of trucks produce 80% of black carbon (BC) emissions from Port of Oakland 2013 truck fleet, where 99% of the trucks are equipped with DPFs
Bishop et al. (2014) <sup>159</sup>	3% of 2007+ trucks at Port of LA have PM emissions 3× the standard. 9% of 2008+ trucks at Cottonwood site have PM emissions 3× the standard
CARB (2015) <sup>160</sup>	35% to 4% of trucks submitted warranty claims related to the PM filter between 2007 and 2011
CARB (2015) <sup>160</sup>	8% of trucks were classified as high emitters (emitting over 5% opacity) from a sample of >1,800 trucks test in the snap-idle acceleration test by CARB, about ~1/2 equipped with DPFs
CARB correspondence (2016)	~10% of 2007-2009 DPFs and ~5% of 2010+ DPFs to fail in real-world, based on their observations from warranty claims, snap-idle acceleration opacity tests, and their review of the Bishop et al. (2014) <sup>159</sup> and Preble et al. (2015) <sup>158</sup> studies.

To account for the failure of DPF in the THC and PM<sub>2.5</sub> emission rates, we used the 2005-2006 average extended idle emission rates to represent the ‘failed’ DPF emission rates. We then calculated a ‘Deteriorated’ emission rate that represents a mix of failed and properly operating systems by assigning the ‘failed’ DPF emission rates a weight of 10 percent in the 2007-2009 model year group, and 5 percent weight in the 2010-2012, and 2013+ model year groups, as shown in Table 7-2. The ‘Deteriorated’ emission rate represents the presumed emission rate of fully-aged heavy-duty diesel trucks. Unlike the start and running MOVES emission rates, extended idle emission rates in MOVES are not distinguished by age. Thus, these rates are constant with respect to age.



**Table 7-2. Baseline and deteriorated THC and PM<sub>2.5</sub> emission rates to account for failure of diesel particulate filters (DPFs) by model year groups**

Engine Model Year	Baseline				Deteriorated				
	THC (g/hr)	PM <sub>2.5</sub> (g/hr)	EC (g/hr)	nonEC (g/hr)	Failure rate	THC (g/hr)	PM <sub>2.5</sub> (g/hr)	EC (g/hr)	nonEC (g/hr)
2005-2006	8.49	0.251	0.065	0.187	-	8.49	0.251	0.065	0.187
2007-2009	8.49	0.075	0.007	0.067	10%	8.49	0.092	0.013	0.079
2010-2012	2.53	0.026	0.004	0.022	5%	2.83	0.037	0.007	0.030
2013+	1.38	0.012	0.002	0.010	5%	1.74	0.024	0.005	0.019

We assume that trucks that are under warranty would have substantially fewer aftertreatment failures than older trucks. Because extended idle rates are modelled as constant with age, to estimate the fleet-average emission rates used in MOVES, we used the ‘Baseline’ emission rates to represent trucks that are within the specified 435,000 miles useful-life of the engine in the US EPA regulations.<sup>161</sup> We use the deteriorated emission rate to represent the years between the regulated “useful life” and the 1,530,000 miles that MOVES models as the mean life-time miles for a long-haul combination trucks. Using the ‘deterioration fraction’  $[(1-.435)/1.53 = 0.72]$  as the fraction of the vehicle miles traveled during the deterioration phase, we calculated fleet-average emission rates used for MOVES in Table 7-3. As shown, the MOVES EC/PM emission rates for MY 2007+ trucks are slightly higher than the ‘Baseline’ EC/PM fractions in Table 7-2, because the fleet emissions are assumed to include some contribution of emissions from trucks with failed DPFs, which have a higher EC/PM fraction.

**Table 7-3. Emission Rates Calculated from Weighting the ‘Baseline’ and ‘Deteriorated’ Emission Rates from Table 7-2 Using the Deteriorated Fraction**

Engine Model Year	MOVES					
	Deteriorated Fraction	THC (g/hr)	PM <sub>2.5</sub> (g/hr)	EC (g/hr)	nonEC (g/hr)	EC/PM
2005-2006	-	8.49	0.251	0.065	0.187	0.26
2007-2009	0.72	8.49	0.087	0.012	0.076	0.13
2010-2012	0.72	2.75	0.034	0.006	0.028	0.18
2013+	0.72	1.64	0.021	0.004	0.017	0.20

Although, 2005-2006 model year engine data was used in this analysis, the update itself is limited to the model year 2007 and later emission rates.

## Appendix D Pre-2007 Model Year Extended Idle Data Summary

These tables provides additional information on the data used to estimate extended idle emissions for pre-2007 MY vehicles as described in Section 2.3.1.

<b>Idle NOx Rates (gram/hour) Summary</b>			
<b>Program</b>	<b>Condition</b>	<b># Samples</b>	<b>Mean NOX Emiss Rate</b>
<b>1991-2006 Low Speed Idle, A/C Off</b>			
McCormick, High Altitude, HDT	Low RPM, AC Off	12	85
Lim, EPA	Low RPM, No access	12	109
Irick, Clean Air Tech & IdleAire		49	87
WVU - 1991-2004	Low RPM, AC Off	48	83
WVU, NCHRP		2	47
Tang, Metro NY 1984-1999		33	81
Calcagno	Low RPM, AC Off	27	120
Brodrick, UC Davis	Low RPM, AC Off	1	104
Storey	Low RPM, AC Off	4	126
	<b>Overall</b>	<b>188</b>	<b>91</b>
<b>1991-2006 High Speed Idle, A/C Off</b>			
Lim, EPA CCD	High RPM, No access	5	169
Calcagno	High RPM, AC Off	21	164
	<b>Overall</b>	<b>26</b>	<b>165</b>
<b>1991-2006 High Speed Idle, A/C On</b>			
Lim, EPA CCD	High RPM, AC On	5	212
Brodrick, UC Davis	High RPM, AC On	1	240
Calcagno	High RPM, AC On	21	223
Storey	High RPM, AC On	4	262
	<b>Overall</b>	<b>31</b>	<b>227</b>
<b>1975-1990 Low Speed Idle, A/C Off</b>			
WVU - 1975-1990	Low RPM, AC Off	18	48
Lim, EPA, CCD, 1985 MY	Low RPM, AC Off	1	20
	<b>Overall</b>	<b>19</b>	<b>47</b>
<b>1975-1990 High Speed Idle, A/C On (calculated)</b>			
Ratio of 1991-2006 "High Idle, A/C On" to "Low Idle, A/C Off"			2.5
	<b>Overall (calculated)</b>		<b>115.4</b>
<b>Calculated Extended Idle MYs 1975-1990:</b>			<b>69.3</b>
<b>Calculated Extended Idle MYs 1991-2006:</b>			<b>136.1</b>

<b>Idle HC Rates (gram/hour) Summary</b>			
<b>Program</b>	<b>Condition</b>	<b># Samples</b>	<b>Mean HC Emiss Rate</b>
1991-2006 Low Speed Idle, A/C Off			
McCormick, High Altitude, HDT	Low Idle, AC Off	12	10.2
WVU - 1991-2004	Low Idle, AC Off	48	9.5
Storey	Low Idle, AC Off	4	28
	<b>Overall</b>	<b>64</b>	<b>10.8</b>
1991-2006 High Speed Idle, A/C On			
Brodrick, UC Davis	High Idle, AC On	1	86
Storey	High Idle, AC On	4	48
	<b>Overall</b>	<b>5</b>	<b>55.6</b>
1975-1990 Low Speed Idle, A/C Off			
WVU - 1975-1990	Low Idle, AC Off	18	21
	<b>Overall</b>	<b>18</b>	<b>21</b>
1975-1990 High Speed Idle, A/C On (calculated)			
Ratio of 1991-2006 "High Idle, A/C On" to "Low Idle, A/C Off"			5.2
	<b>Overall (calculated)</b>		<b>108.2</b>
<b>Calculated Extended Idle MYs 1975-1990:</b>			<b>49.8</b>
<b>Calculated Extended Idle MYs 1991-2006:</b>			<b>25.6</b>

<b>Idle CO Rates (gram/hour) Summary</b>			
<b>Program</b>	<b>Condition</b>	<b># Samples</b>	<b>Mean CO Emiss Rate</b>
1991-2006 Low Speed Idle, A/C Off			
McCormick, High Altitude, HDT	Low Idle, AC Off	12	71
Calcagno	Low Idle, AC Off	27	37
WVU - 1991-2004	Low Idle, AC Off	48	23
Storey	Low Idle, AC Off	4	25
	<b>Overall</b>	<b>91</b>	<b>33.6</b>
1991-2006 High Speed Idle, A/C On			
Calcagno	High Idle, AC On	21	99
Brodrick, UC Davis	High Idle, AC On	1	190
Storey	High Idle, AC On	4	73
	<b>Overall</b>	<b>26</b>	<b>98.5</b>
1975-1990 Low Speed Idle, A/C Off			
WVU - 1975-1990	Low Idle, AC Off	18	31
	<b>Overall</b>	<b>18</b>	<b>31</b>
1975-1990 High Speed Idle, A/C On (calculated)			
Ratio of 1991-2006 "High Idle, A/C On" to "Low Idle, A/C Off"			2.9
	<b>Overall (calculated)</b>		<b>91.0</b>
<b>Calculated Extended Idle MYs 1975-1990:</b>			<b>50.8</b>
<b>Calculated Extended Idle MYs 1991-2006:</b>			<b>55.0</b>

<b>Idle PM Rates (gram/hour) Summary</b>			
<b>Program</b>	<b>Condition</b>	<b># Samples</b>	<b>Mean PM Emiss Rate</b>
1991-2006 Low Speed Idle, A/C Off			
McCormick, High Altitude, HDT	Low Idle, AC Off	12	1.8
Calcagno	Low Idle, AC Off	27	2.55
WVU - 1991-2004	Low Idle, AC Off	48	1.4
Storey	Low Idle, AC Off	4	0.3
	<b>Overall</b>	<b>91</b>	<b>1.7</b>
1991-2006 High Speed Idle, A/C On			
Calcagno	High Idle, AC On	21	4.11
Storey	High Idle, AC On	4	3.2
	<b>Overall</b>	<b>25</b>	<b>4.0</b>
1975-1990 Low Speed Idle, A/C Off			
WVU - 1975-1990	Low Idle, AC Off	18	3.8
	<b>Overall</b>	<b>18</b>	<b>3.8</b>
1975-1990 High Speed Idle, A/C On (calculated)			
Ratio of 1991-2006 "High Idle, A/C On" to "Low Idle, A/C Off"			2.3
	<b>Overall (calculated)</b>		<b>8.6</b>
<b>Calculated Extended Idle MYs 1975-1990:</b>			<b>5.4</b>
<b>Calculated Extended Idle MYs 1991-2006:</b>			<b>2.5</b>

## Appendix E Developing Pre-2007 Model Year HD Diesel PM<sub>2.5</sub> Emission Rates for Missing Operating Modes

As noted in Section 2.1.2.1 , in cases where an estimated operating mode PM<sub>2.5</sub> rate for pre-2007 MY HD diesel trucks could not be directly calculated from data, we imputed the missing value using a log-linear least-squares regression procedure. Regulatory class, model year group and speed class (0–25 mph, 25-50 mph and 50+ mph) were represented by dummy variables in the regression. The natural logarithm of emissions was regressed versus scaled tractive power (STP) to represent the operating mode bins. The regression assumed a constant slope versus STP for each regulatory class. Logarithmic transformation factors (mean square error of the regression squared / 2) were used to transform the regression results from a log based form to a linear form. Due to the huge number of individual second-by-second data points, all of the regression relationships were statistically significant at a high level (99 percent confident level). The table below shows the regression statistics, and the equation shows the form of the resulting regression equation.

**Table E-1. Regression Coefficients for HD Diesel Pre-2007 PM<sub>2.5</sub> Emission Factor Model**

Model-year group	Speed Class (mph)	Type	Medium Heavy-Duty	Heavy Heavy-Duty
1960-87	1-25	Intercept ( $\beta_0$ )	-5.419	-5.143
	25-50		-4.942	-4.564
	50+		-4.765	-4.678
1988-90	1-25		-5.366	-5.847
	25-50		-4.929	-5.287
	50+		-4.785	-5.480
1991-93	1-25		-5.936	-5.494
	25-50		-5.504	-5.269
	50+		-5.574	-5.133
1994-97	1-25		-5.927	-6.242
	25-50		-5.708	-5.923
	50+		-5.933	-6.368
1998-2006	1-25		-6.608	-6.067
	25-50	-6.369	-5.754	
	50+	-6.305	-6.154	
	STP	Slope ( $\beta_1$ )	0.02821	0.0968
		Transformation Coefficient ( $0.5\sigma^2$ )	0.5864	0.84035

$$\ln(\text{PM}) = \beta_0 + \beta_1 \text{STP} + 0.5\sigma^2$$

Where :

$\beta_0$  = an intercept term for a speed class within a model year group, as shown in the table above,

$\beta_1$  = a slope term for STP, and

$\sigma^2$  = the mean-square error or residual error for the model fit,

STP = the midpoint value for each operating mode (kW/metric ton, see Table 1-4).

# Appendix F Heavy-Duty Gasoline Start Emissions Analysis

## Figures

The figures below show heavy-duty gasoline start emissions as mentioned in Section 3.2.1,

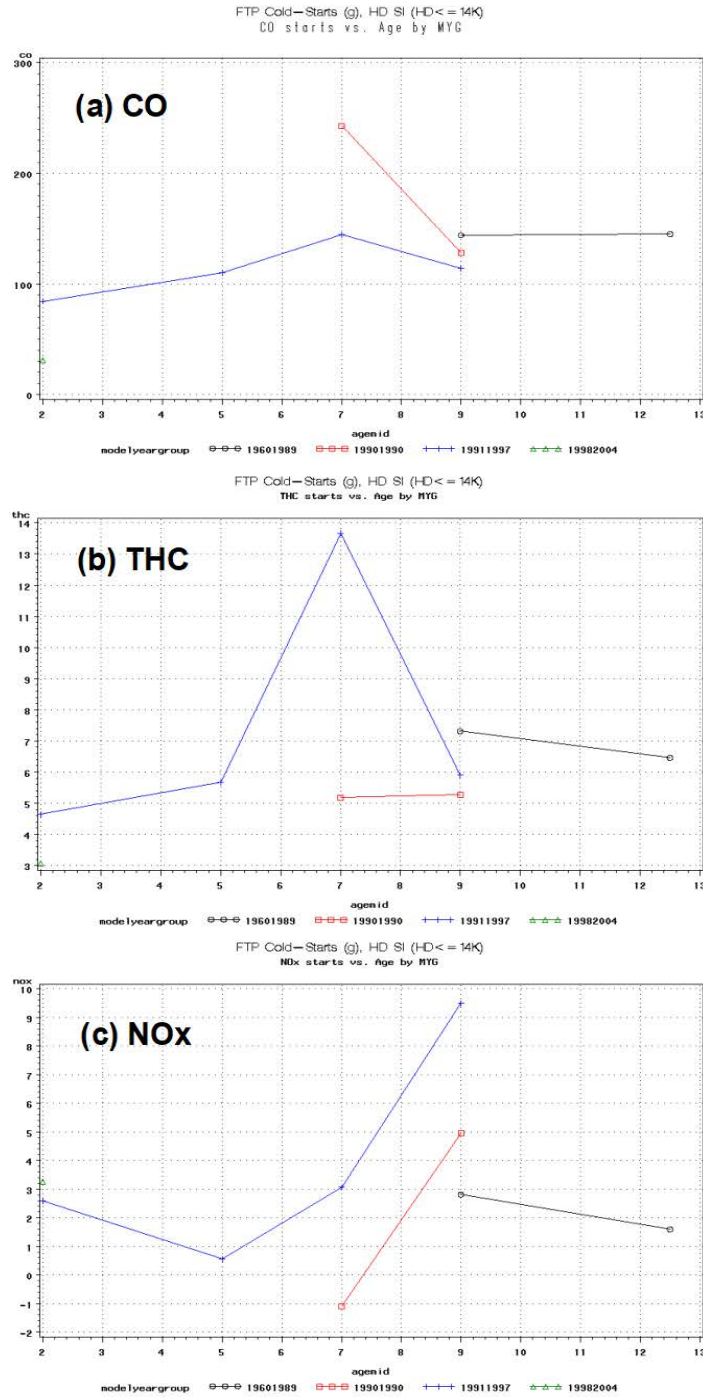


Figure 7-1 Cold-Start FTP Emissions for Heavy-Duty Gasoline Vehicles, Averaged by Model-year and Age Groups

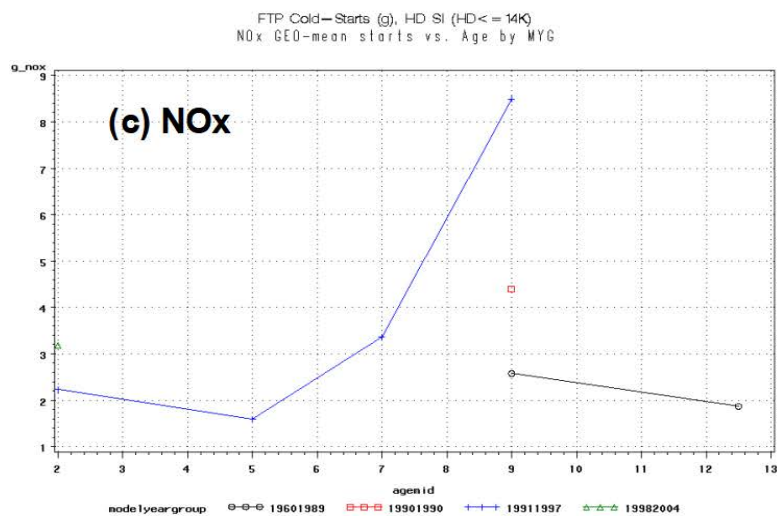
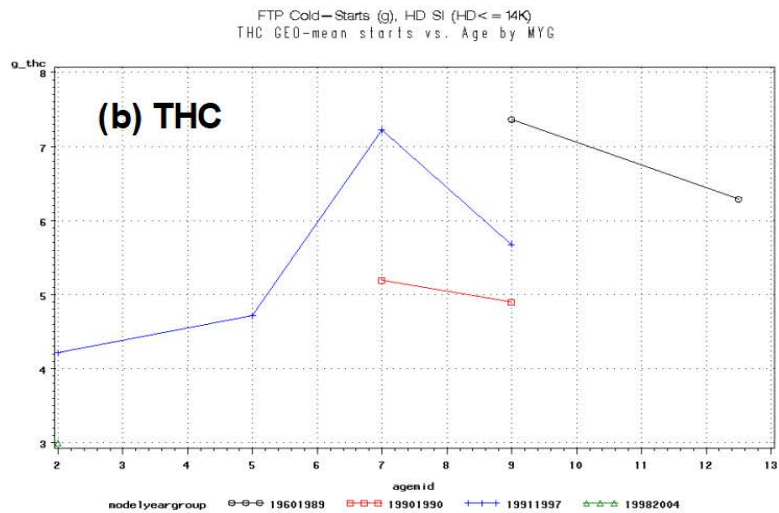
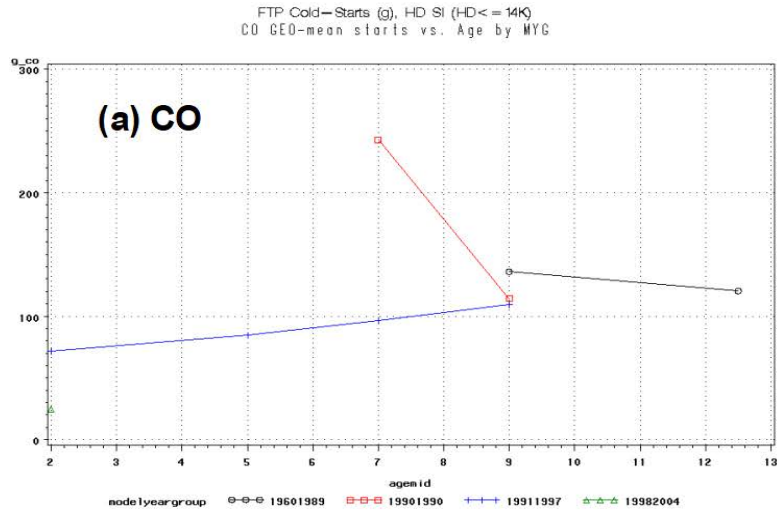
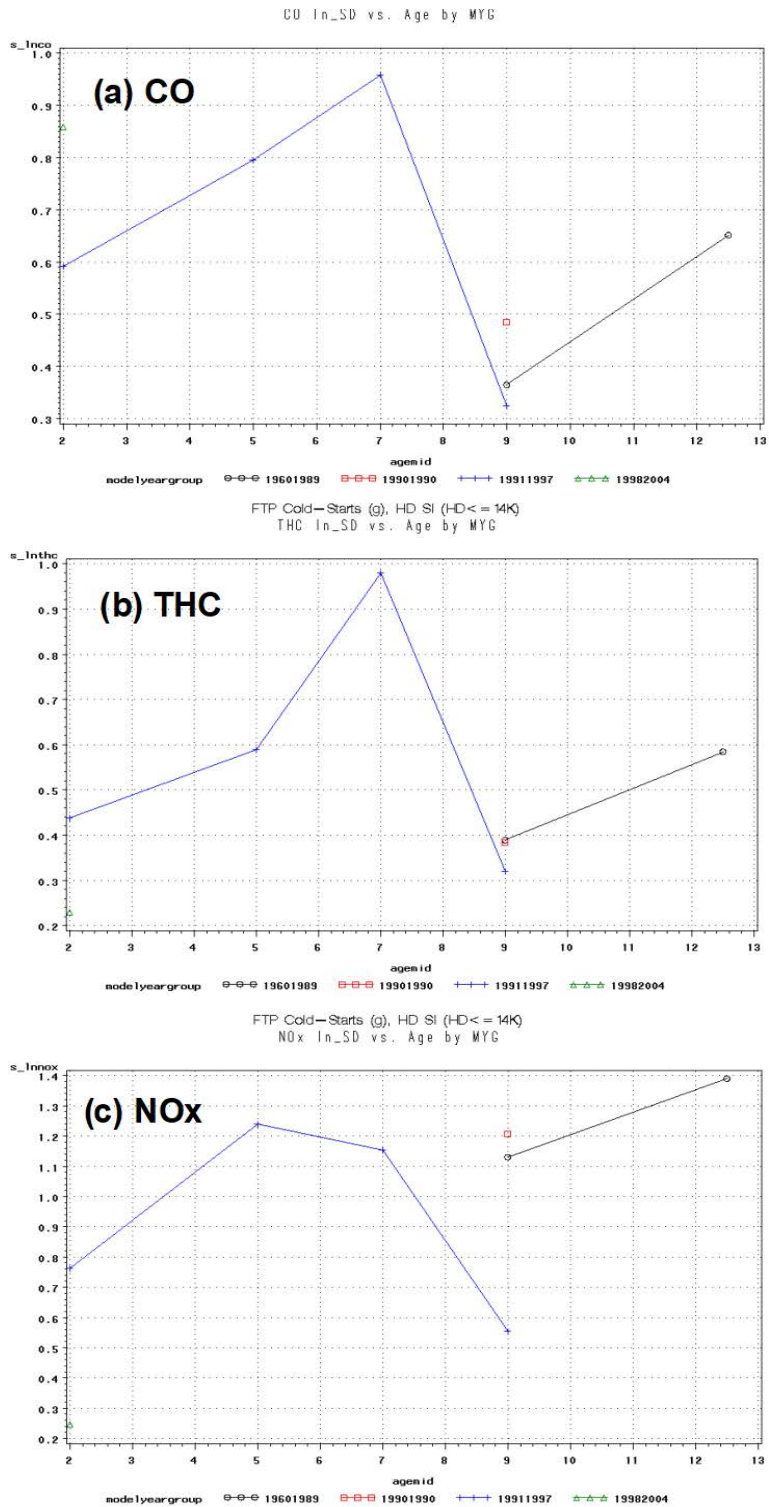
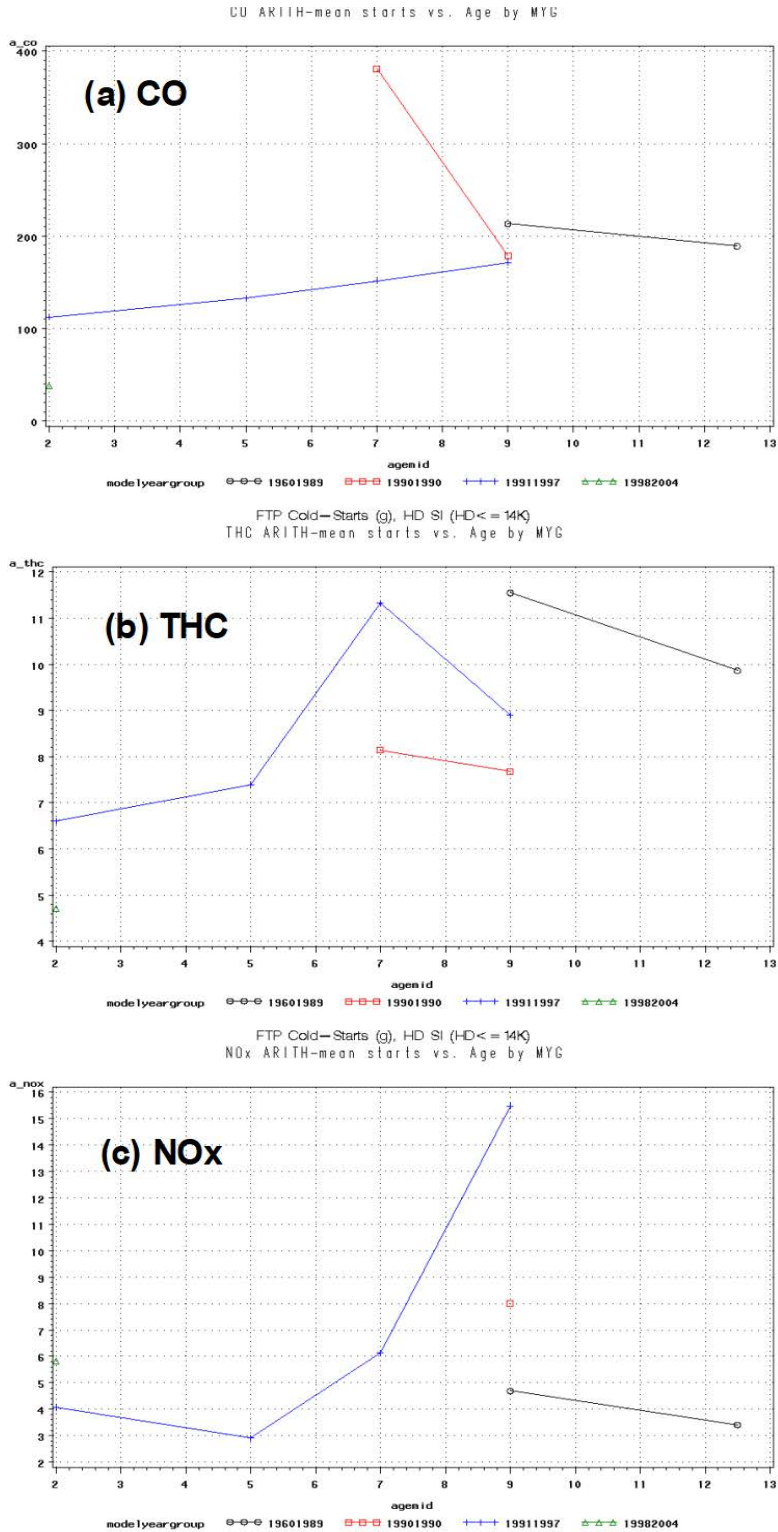


Figure 7-2 Cold-Start FTP Emissions for Heavy-Duty Gasoline Vehicles, GEOMETRIC MEANS by Model-year and Age Groups





**Figure 7-3 Cold-start FTP Emissions for Heavy-Duty Gasoline Trucks: LOGARITHMIC STANDARD DEVIATION by Model-year and Age Groups**



**Figure F-1. Cold-Start Emissions for Heavy-Duty Gasoline Trucks: RECALCULATED ARITHMETIC MEANS by Model-year and Age Groups**

**Table F-1 Emission Standards for Heavy-Duty Spark-Ignition Onroad Engines**

Regulatory Class	Model Year	Emissions Standards (g/hp-hr)				
		CO	THC	NMHC	NO <sub>x</sub>	NMHC + NO <sub>x</sub>
LHD2b3	1990	14.4	1.1		6.0	
	1991-1997	14.4	1.1		5.0	
	1998-2004	14.4	1.1		4.0	
	2005-2007	14.4				1.0
	2008+	14.4		0.14	0.20	
LHD45, MHD	1990	37.1	1.9		6.0	
	1991-1997	37.1	1.9		5.0	
	1998-2004	37.1	1.9		4.0	
	2005-2007	37.1				1.0
	2008+	14.4		0.14	0.20	

## Appendix G Selection of Fixed Mass Factor ( $f_{scale}$ ) values for MY 2010+ Heavy-Duty Vehicles

In MOVES3, for model year 2010 and newer heavy-duty diesel, gasoline, and CNG running-exhaust emissions operating mode based rates, we discarded the fixed mass factor ( $f_{scale}$ ) value of 17.1 metric tons used in previous MOVES versions, and used the manufacturer-run HDIUT data to estimate new  $f_{scale}$  values for LHD, MHD, and HHD weight classes. New  $f_{scale}$  values were needed because the 17.1 value was too large, limiting emission rate data to low and medium power operating modes, and requiring gap-filling for high-power operating modes.

The new  $f_{scale}$  values for MY 2010+ vehicles are 5.00, 7.00, and 10.00 metric tons for LHD (regClass 41 and 42), MHD (regClass 46), and HHD (regClass 47 and 48), respectively. These  $f_{scale}$  values are used when analyzing the real-world emissions data that leads to the base emission rates in the MOVES database. The  $f_{scale}$  values are also used by the MOVES model, at run time, to convert vehicle activity to operating mode-based time distributions. For consistency, operating mode-based emissions rates and time distributions, for a given regulatory class and model year, must be based on the same  $f_{scale}$  value. Glider vehicles (regClass 49) continue to use emission rates from pre-2010 vehicles, and thus their  $f_{scale}$  value is unchanged at 17.1. Note that it is not meaningful to compare operating mode based rates based on different  $f_{scale}$  values. This appendix describes how we arrived at the  $f_{scale}$  values.

The entire MY 2010+ HDIUT dataset (Section 2.1.1.1) was analyzed using a range of  $f_{scale}$  values. For this exercise we analyzed LHD, MHD, and HHD separately, but within those regulatory classes, we did not divide the data set by NO<sub>x</sub> FEL or model years. We included the MOVES2014 value ( $f_{scale} = 17.1$ ) to show how the operating mode distribution would look for a “business as usual” case. It is expected that the  $f_{scale}$  for LHD should be lower than MHD, which in turn should be lower than HHD. Our goal was to find  $f_{scale}$  values that allow the HDIUT data to cover all operating modes, thus reducing the need for gap-filling while also leaving the highest power operating modes (30 and 40) as not saturated because the HDIUT data is not expected to have very aggressive operation. If the  $f_{scale}$  is too big, the high power operating modes are left vacant. On the other hand, if the  $f_{scale}$  is too small, a lot of the data gets pushed to the high power operating modes, and the high operating modes no longer capture emissions at only the most extreme and aggressive operating conditions measured in the HDIUT data set. Both cases are sub-optimal because they reduce the model’s capability to distinguish operating modes in a meaningful way.

When analyzing the HDIUT data for various  $f_{scale}$  values, we estimated the number of vehicles, time, and mass/time emission rates for criteria pollutants and CO<sub>2</sub> for each operating mode. Vehicle count and time, per operating mode, were first cut criteria during the  $f_{scale}$  selection process. We used the CO<sub>2</sub> mass/time rates as an additional check because these rates are known to have consistent and predictable monotonically rising trend within each speed-bin (since higher power demand requires burning more fuel which leads to more CO<sub>2</sub>). Table G-1 through Table G-3 show how the choice of  $f_{scale}$  values would affect the vehicle count and seconds in each operating mode, for LHD, MHD, and HHD, respectively. The number of seconds is based on the HDIUT-based operating mode time fractions applied to a cycle of one million seconds. Using a unique but representative  $f_{scale}$  for each regClass, when combined with a cycle of the same number of total seconds, should result in similar number of seconds in high power operating modes. In other words,

we expect LHD, MHD, and HHD vehicles in the HDIUT data set to have somewhat similar time distribution across power modes. Finally, we used the CO<sub>2</sub> mass/time rate trends as an additional metric to pick a final  $f_{scale}$  between candidate values that look reasonably good for both vehicle count and time distribution.

Looking at Table G-1 for LHD vehicles,  $f_{scale} = 2.06$  results in every one of the 64 vehicles having operation in operating modes 30 and 40 and significantly more seconds of data than operating modes 29 and 39, respectively. On the other hand, a  $f_{scale}$  value of 9.00 or 17.1 meant the high power operating modes had only a couple vehicles and seconds, which is a sign of under-representation in those operating modes. Thus, a suitable  $f_{scale}$  value, for LHD, should be between 2.06 and 9.00. Based on further analysis, the final  $f_{scale}$  candidates for LHD were 4.00, 5.00, and 6.00. A value of 4.00 seemed too small because we did not expect over 40 (out of 64) vehicles to have operation in operating modes 30 and 40. A value of 6.00 seemed too high because it led to only 40 seconds and 135 seconds of data (from a cycle with a million seconds) in operating modes 30 and 40, respectively. The small sample size was deemed insufficient to determine robust emission rates for these operating mode bins. We picked 5.00 as the final  $f_{scale}$  value for LHD because it resulted in a reasonable number of vehicles and seconds in the high power operating modes 29, 30, 39, and 40. For confirmation purpose, we also compared the CO<sub>2</sub> mass/time rates for all the  $f_{scale}$  values considered during the analysis and Figure G-1 shows a comparison between the final candidates of 4.00, 5.00, and 6.00. As seen in the figure, all three values provide good monotonically increasing trend.  $f_{scale} 5.00$  yields much more aggressive driving behavior in operating modes 30 and 40 compared to  $f_{scale} 4.00$ , with mean CO<sub>2</sub> emissions rates approximately 30% higher in these operating modes. As stated earlier, our objective is to select the  $f_{scale}$  that yields the most aggressive operation in the highest operating modes while still providing sufficiently robust estimates of the emission rates. Because  $f_{scale} 5.00$  still provides mean CO<sub>2</sub> emissions rates that are robust for the high operating mode bins,  $f_{scale} 5.00$  is preferable to an  $f_{scale}$  of 4.00.  $f_{scale} 5.00$  provides strong and expected increasing trends in CO<sub>2</sub> emission rates between operating modes 29 and 30, whereas  $f_{scale} 6.00$  does not. We believe this is due to insufficient data in the highest operating mode bins with  $f_{scale}$  of 6.00 to determine robust estimates at the highest operating modes. Thus, we decided to use an  $f_{scale}$  of 5.00 for LHD in MOVES.

For MHD and HHD, we went through similar reasoning and steps as for LHD. Our final  $f_{scale}$  values for LHD, MHD, and HHD are 5.00, 7.00, and 10.00, respectively. From Table G-1 - Table G-3, these  $f_{scale}$  values lead to comparable vehicle count (20-40 % of total vehicles in the regulatory class) and seconds of data (1000-3000 seconds out of one million) in OpModes 30 and 40.

We did not try to find a precise and even more suitable  $f_{scale}$  value. Thus, for example, whether  $f_{scale}$  of 4.80 or 5.20 is better than 5.00, for LHD, was not tested. There are diminishing returns for the extra time and effort required for that analysis because: (1) the HDIUT data set lacks certain things such as very aggressive operation or malfunctioning vehicles, so a very suitable value of  $f_{scale}$  from this data set might not be as suitable with another data set; (2) comparing closely spaced  $f_{scale}$  values does not necessarily provide a clear winner across the board because there's more than one criteria (vehicle count, time, mass/time rates for various pollutants).

In the 2019 peer-review,<sup>15</sup> one of peer-reviewers asked if we have evaluated the time distribution from real-world data using the proposed  $f_{scale}$  value. In Figure 7-4 through Figure 7-6 we conducted

a comparison of the operating mode distributions measured from the HDIUT dataset and real-world operating modes estimated from MOVES3 national scale runs for the three evaluated regulatory classes LHD, MHD, and HHD at the proposed proposed  $f_{scale}$  values. As shown, the distributions are similar between the HDIUT dataset and national MOVES runs, with most of the data occurring at idle and the operating modes above 50 mph (opModeID 33-40). One notable difference is for a national scale run MOVES estimates a higher percentage of activity in the highest power, high speed operating mode bins. This is expected, given that the HDIUT dataset is expected to under-represent high power operation due to steep grades, high speeds, and heavy-pay loads (e.g. multiple trailers, over-weight trailers) compared to the in-use fleet. This comparison supports our logic to select the  $f_{scale}$  that maps only the most aggressive operation from the HDIUT dataset into the highest MOVES operating mode bins.

The peer-reviewer suggested that we compare the operating mode distribution obtained from the proposed  $f_{scale}$  values from other in-use datasets. We agree that this would be useful to better understand the representativeness of the HDIUT dataset, as well as further evaluate the MOVES default activity assumptions, including the MOVES heavy-duty driving cycles. In the population and activity report, we listed this as a project for consideration for future MOVES work.

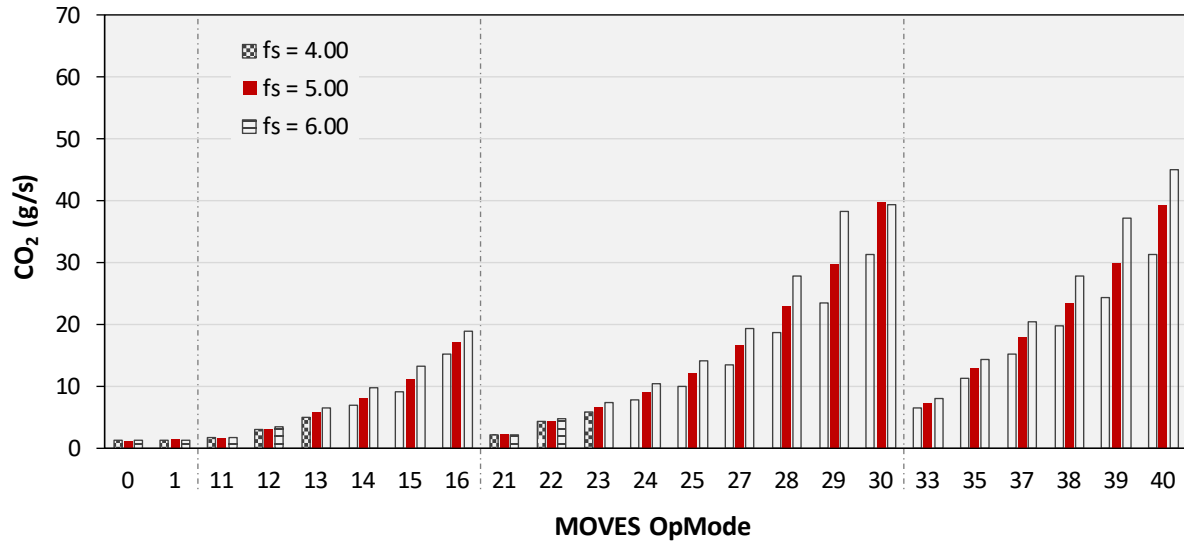
**Table G-1 Effect of  $f_{scale}$  Value on Vehicle Count and Time for Light Heavy-Duty Vehicles**

OpMode	Number of vehicles <sup>1</sup>						Number of seconds based on a cycle with one million seconds <sup>1,2</sup>					
	fs	fs	fs	fs	fs	fs	fs	fs	fs	fs	fs	fs
	2.06	4.0	5.0	6.0	9.0	17.1	2.06	4.0	5.0	6.0	9.0	17.1
0	64	64	64	64	64	64	41131	41131	41131	41131	41131	41131
1	64	64	64	64	64	64	358957	358957	358957	358957	358957	358957
11	64	64	64	64	64	64	46235	46235	46235	46235	46235	46235
12	64	64	64	64	64	64	15112	24896	29023	32878	42842	61989
13	64	64	64	64	64	64	10311	14877	16658	18290	20756	16153
14	64	64	64	64	64	43	8109	11394	12304	12431	10835	2387
15	64	64	64	64	63	18	6995	8784	8680	8092	4190	200
16	64	64	64	64	41	1	40203	20778	14065	9039	2107	1
21	64	64	64	64	64	64	45157	45157	45157	45157	45157	45157
22	59	64	64	64	64	64	7153	16366	22038	28166	47554	92823
23	64	64	64	64	64	64	9877	24704	31884	38195	49094	41467
24	64	64	64	64	64	48	12315	25290	28989	30288	26962	6425
25	64	64	64	64	64	22	13307	21400	21274	19931	11739	850
27	64	64	64	64	44	1	25844	28819	25061	18770	5671	1
28	64	64	64	44	22	2	21514	15281	8422	5020	544	5
29	64	64	42	23	0	0	16292	5808	2900	1161	0	0
30	64	43	22	13	2	1	35269	3903	1002	40	5	1
33	64	64	64	64	64	64	26999	42467	55797	73408	142294	267976
35	64	64	64	64	64	46	16820	75707	110862	131366	129751	18220
37	64	64	64	63	44	5	33332	86600	79892	67271	13177	7
38	64	63	62	44	22	1	46641	52178	31818	12100	978	2
39	64	62	41	23	1	1	49374	21416	6167	1940	1	2
40	64	41	23	14	1	1	113054	7852	1685	135	18	13

Notes:

<sup>1</sup> Values in bold are for final selected  $f_{scale}$ . Shaded cells show instances where using an excessively high  $f_{scale}$  value causes data deficit in the higher power operating modes within a speed bin.

<sup>2</sup> Number of seconds = Average operating mode time fraction \* cycle with one million seconds. The average operating mode time fraction is the average of the time fraction (for that operating mode) across all vehicles.



**Figure G-1 Effect of  $f_{scale}$  Value on Coverage and Trends of operating mode Based CO<sub>2</sub> for Light Heavy-Duty Vehicles**

Absolute values of operating mode based emissions rates cannot be compared between series with different fscale values.



**Table G-2 Effect of  $f_{scale}$  Value on Vehicle Count and Time for Medium Heavy-Duty Vehicles**

OpMode	Number of vehicles <sup>1</sup>						Number of seconds based on a cycle with one million seconds <sup>1,2</sup>					
	fs	fs	fs	fs	fs	fs	fs	fs	fs	fs	fs	fs
	4.0	5.0	6.0	7.0	9.0	17.1	4.0	5.0	6.0	7.0	9.0	17.1
0	58	58	58	58	58	58	36170	36170	36170	36170	36170	36170
1	58	58	58	58	58	58	349622	349622	349622	349622	349622	349622
11	58	58	58	58	58	58	32693	32693	32693	32693	32693	32693
12	58	58	58	58	58	58	20755	23825	26630	29346	34264	48508
13	58	58	58	58	58	58	11234	12492	13612	14397	15495	16683
14	58	58	58	58	58	58	8252	9101	9517	9898	10003	7687
15	58	58	58	58	58	30	6688	7014	7142	7000	6576	1914
16	58	58	58	58	58	16	28357	22855	18385	14645	8948	496
21	58	58	58	58	58	58	44291	44291	44291	44291	44291	44291
22	58	58	58	58	58	58	10132	14200	18827	23955	34436	78404
23	58	58	58	58	58	58	19195	25479	31609	37379	48401	49534
24	58	58	58	58	58	58	21109	27513	32401	34297	30771	19215
25	58	58	58	58	58	37	22136	24498	22647	20428	17498	5111
27	58	58	58	58	58	16	32912	28713	25621	22502	17220	1306
28	58	58	58	58	25	0	18677	15863	13842	10424	4619	0
29	58	58	46	25	10	0	12105	10075	5243	3550	625	0
30	58	39	25	14	0	0	17304	7229	3379	1034	0	0
33	58	58	58	58	58	58	37996	45307	54057	64727	92859	212774
35	58	58	58	58	58	58	40077	63649	87949	107234	130599	92395
37	58	58	58	58	57	15	63932	76693	81453	80818	72135	3197
38	58	58	57	49	30	1	56697	58308	51520	44843	11144	1
39	58	53	43	25	10	1	45255	39067	25466	8307	1628	1
40	53	39	26	14	1	0	64411	25344	7923	2440	2	0

Notes:

<sup>1</sup> Values in bold are for final selected  $f_{scale}$ . Shaded cells show instances where using an excessively high  $f_{scale}$  value causes data deficit in the higher power operating modes within a speed bin.

<sup>2</sup> Number of seconds = Average operating mode time fraction \* cycle with one million seconds. The average operating mode time fraction is the average of the time fraction (for that operating mode) across all vehicles.

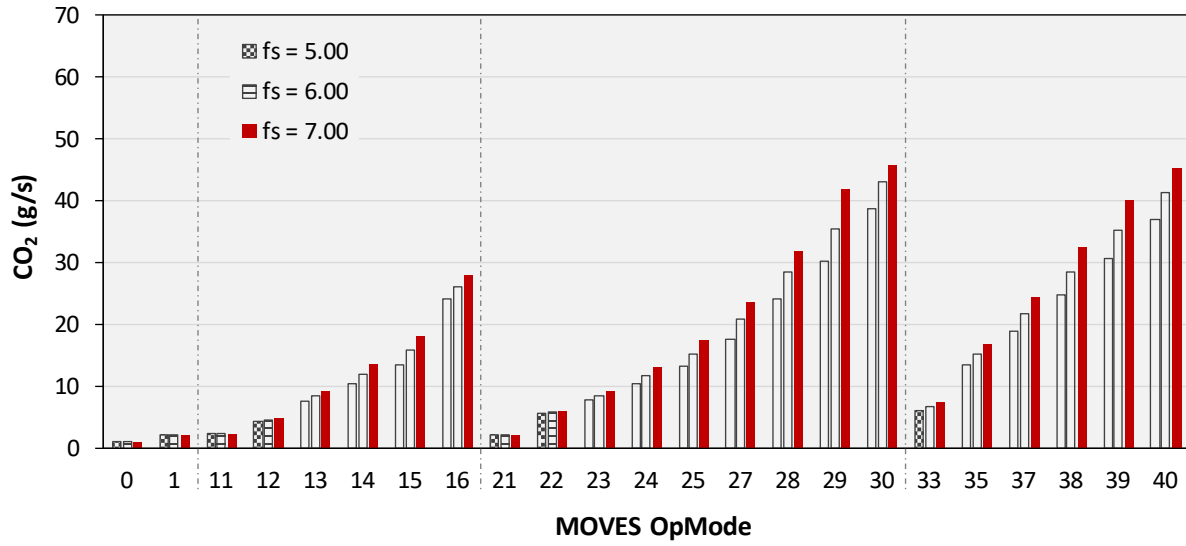


Figure G-2 Effect of  $f_{scale}$  Value on Coverage and Trends of operating mode Based CO<sub>2</sub> for Medium Heavy-Duty Vehicles

Table G-3 Effect of  $f_{scale}$  Value on Vehicle Count and Time for Heavy Heavy-Duty Vehicles

OpMode	Number of vehicles <sup>1</sup>						Number of seconds based on a cycle with one million seconds <sup>1,2</sup>					
	fs	fs	fs	fs	fs	fs	fs	fs	fs	fs	fs	fs
	9.0	10.0	11.0	12.0	14.0	17.1	9.0	10.0	11.0	12.0	14.0	17.1
0	159	159	159	159	158	159	18010	18010	18010	18010	18010	18010
1	159	159	159	159	159	159	29766	29766	29766	29766	29766	29766
11	159	159	159	159	158	159	37453	37453	37453	37453	37453	37453
12	159	159	159	159	158	159	24580	25976	27238	28427	30556	33336
13	159	159	159	159	158	159	9472	9547	9576	9576	9551	9524
14	159	159	159	159	158	159	5545	5557	5579	5533	5446	5159
15	159	159	159	159	158	159	3938	3840	3762	3704	3456	2892
16	159	159	159	159	153	152	10041	8657	7422	6337	4568	2666
21	159	159	159	159	158	159	32325	32325	32325	32325	32325	32325
22	159	159	159	159	158	159	12785	14388	15951	17580	20814	25721
23	159	159	159	159	158	159	14276	15457	16513	17395	18748	20117
24	159	159	159	159	158	159	11401	11865	12272	12453	12761	12587
25	159	159	159	159	158	159	8967	9058	9085	9044	8501	8402
27	159	159	159	159	153	154	12410	11927	11767	12026	13569	15804
28	154	154	154	153	134	27	8660	9619	10875	12433	8684	632
29	153	142	122	75	8	0	8905	9822	6562	2329	185	0
30	114	59	10	1	0	0	5861	1127	239	4	0	0
33	159	159	159	159	158	159	11421	12621	13973	15410	18609	23796
35	159	159	159	159	158	159	4	6	1	1	4	0
37	159	159	159	159	153	153	13910	16066	17614	18613	18981	17611
38	154	154	153	152	131	26	9	7	4	1	3	1
39	152	138	122	83	9	0	11505	10244	91446	83420	74122	61219
40	114	65	11	1	0	0	0	0	0	0	0	0
							55279	52010	50633	47483	27291	2421
							37885	33033	19207	6576	391	0
							16174	3344	550	0	0	0

Notes:

<sup>1</sup> Values in bold are for final selected  $f_{scale}$ . Shaded cells show instances where using an excessively high  $f_{scale}$  value causes data deficit in the higher power operating modes within a speed bin.

<sup>2</sup> Number of seconds = Average operating mode time fraction \* cycle with one million seconds. The average operating mode time fraction is the average of the time fraction (for that operating mode) across all vehicles.

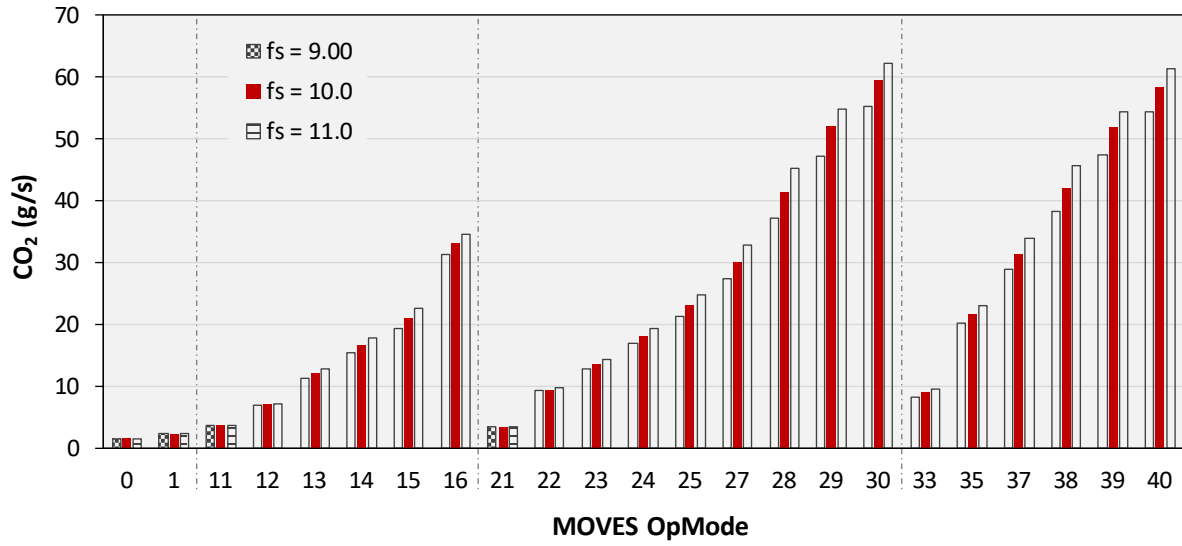
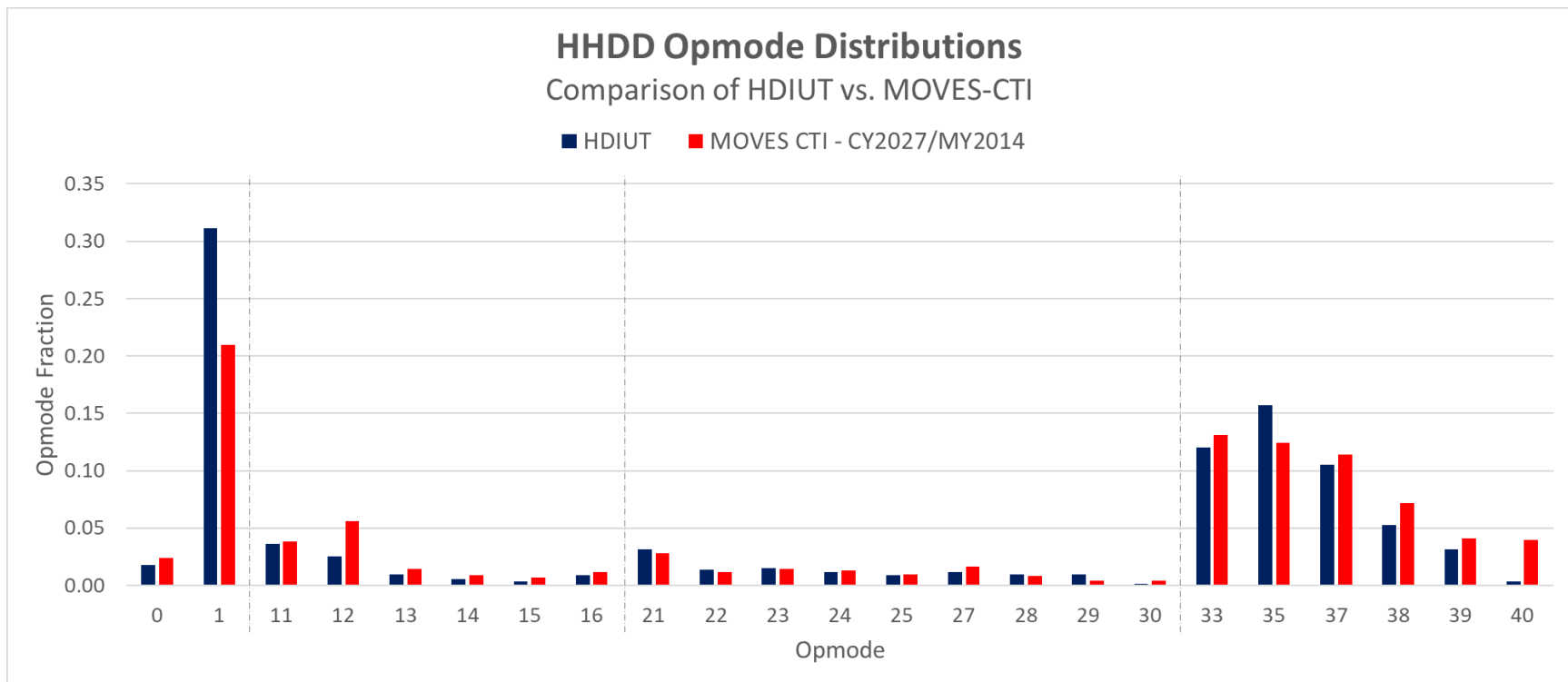


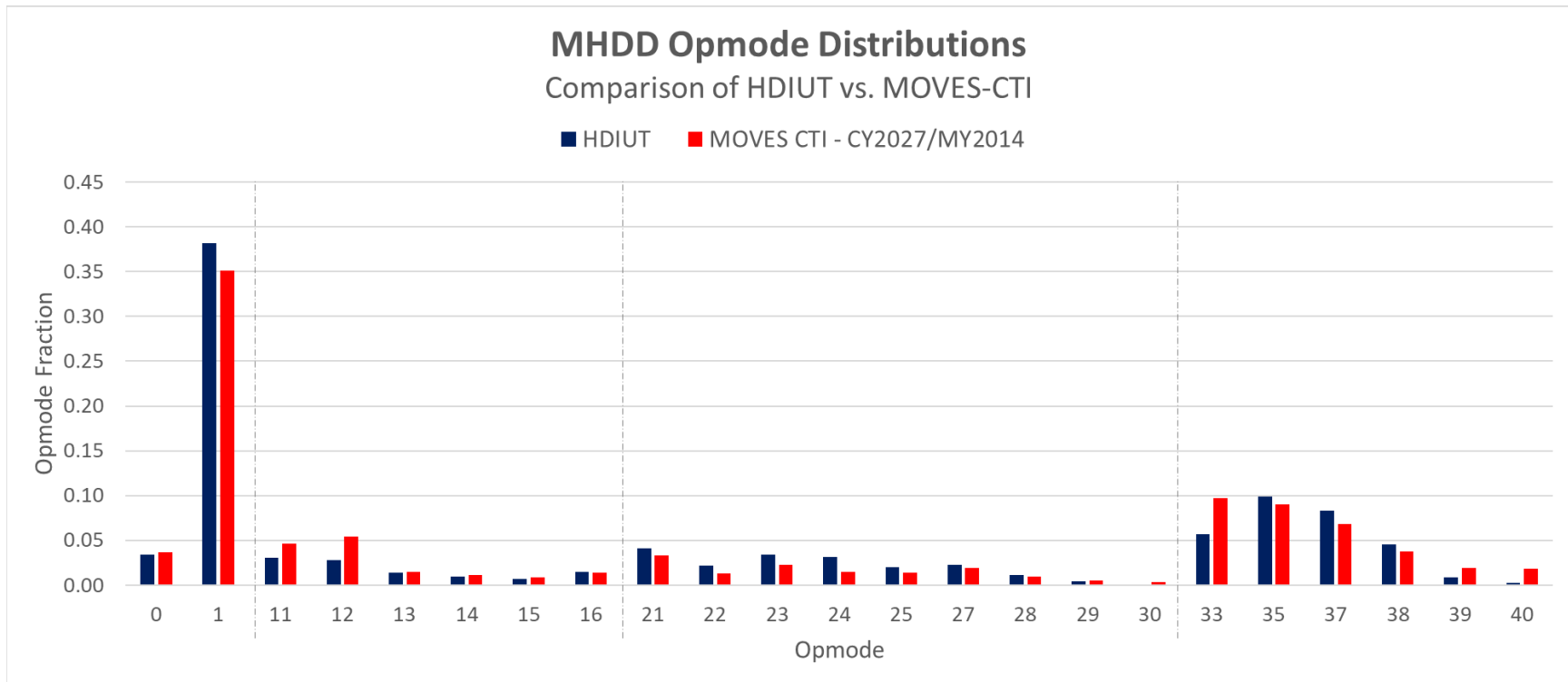
Figure G-3 Effect of  $f_{scale}$  Value on Coverage and Trends of operating mode Based CO<sub>2</sub> for Heavy Heavy-Duty Vehicles

1



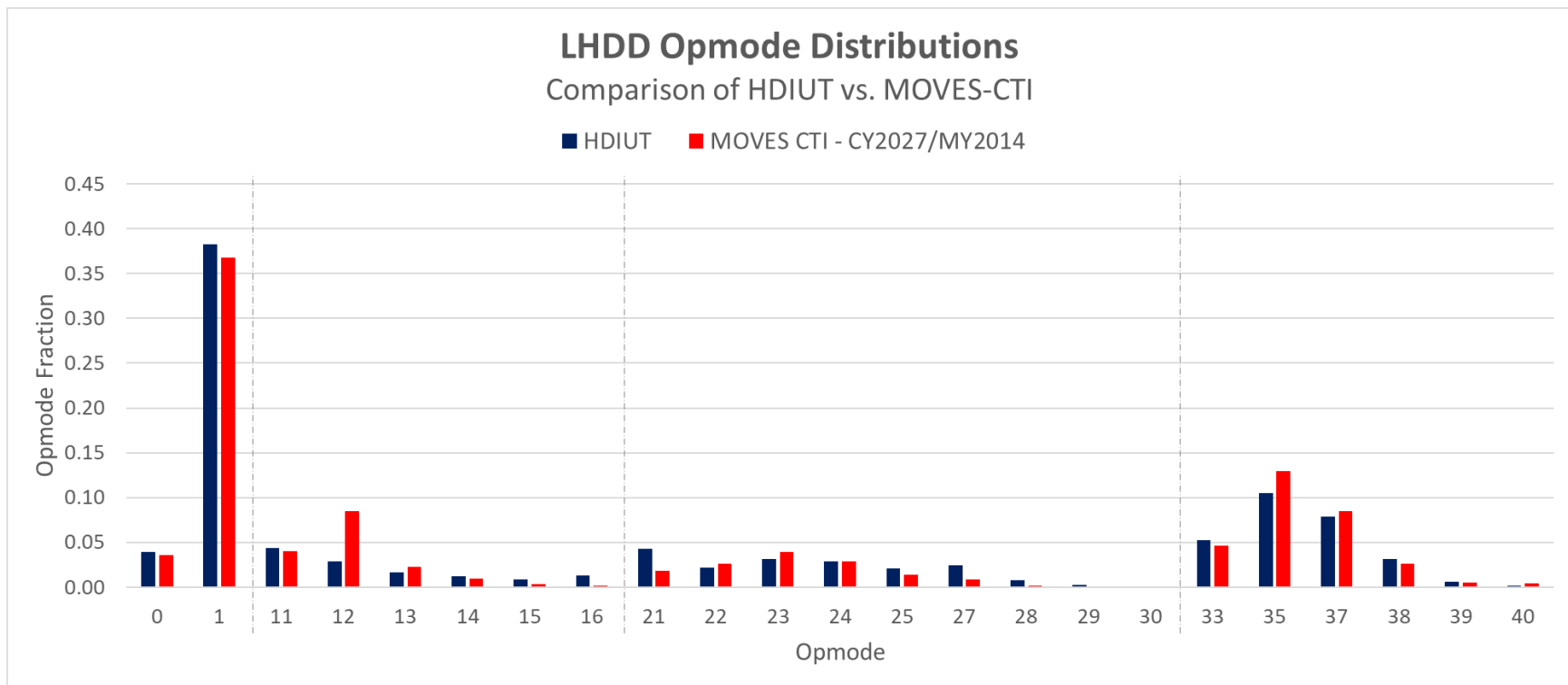
**Figure 7-4. Heavy Heavy-Duty Diesel Operating Mode Distribution compared between the Heavy-Duty In-Use Testing (HDIUT) Program and from MOVES3 for a MY 2014 vehicle with an  $f_{scale}$  of 10 metric tons**

2  
3  
4  
5  
6



**Figure 7-5. Medium Heavy-Duty Diesel Operating Mode Distribution compared between the Heavy-Duty In-Use Testing (HDIUT) Program and from MOVES3 for a MY 2014 vehicle with an  $f_{scale}$  of 7 metric tons**

1  
2  
3  
4



1  
2  
3

**Figure 7-6. Light Heavy-Duty Diesel Operating Mode Distribution compared between the Heavy-Duty In-Use Testing (HDIUT) Program and from MOVES3<sup>ss</sup> for a MY 2014 vehicle with an  $f_{scale}$  of 5 metric tons.**

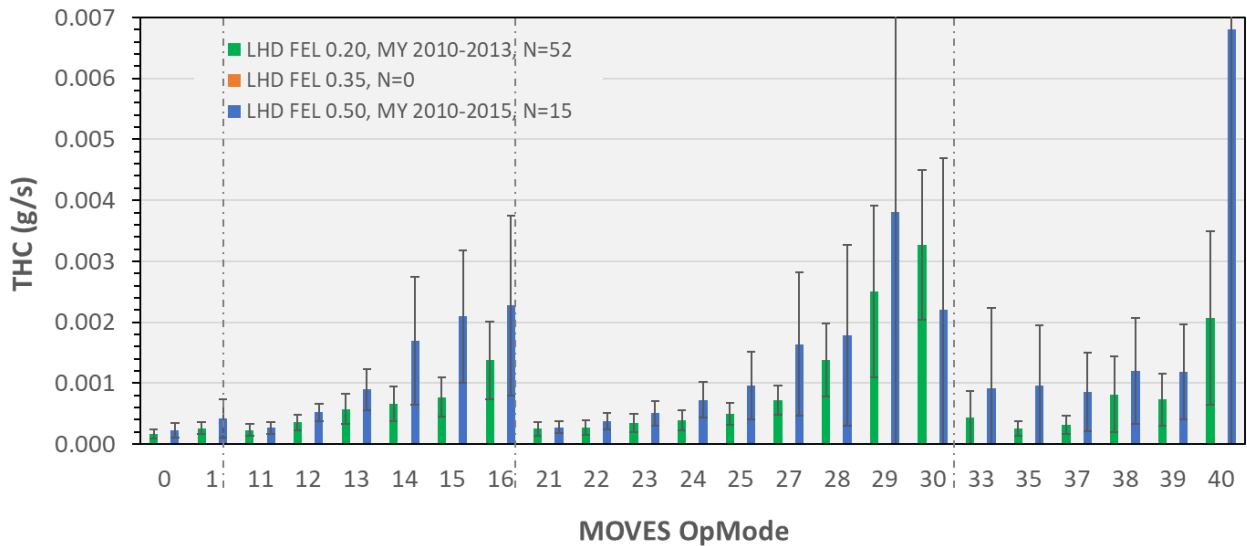
<sup>ss</sup> The MOVES operating mode distribution excludes class 2b light-heavy-duty vehicles in the passenger truck and light-commercial truck source types. The vehicles included in the HDIU are all engine-certified vehicles and are class 3 or heavier.

# Appendix H THC and CO Emission rates from 2010 and Later Model Year Heavy-duty Vehicles from the HDIUT

## H.1 Comparison of THC and CO Emission Rates by NO<sub>x</sub> FEL Groups for MY 2010-2013 Vehicles in LHD and MHD

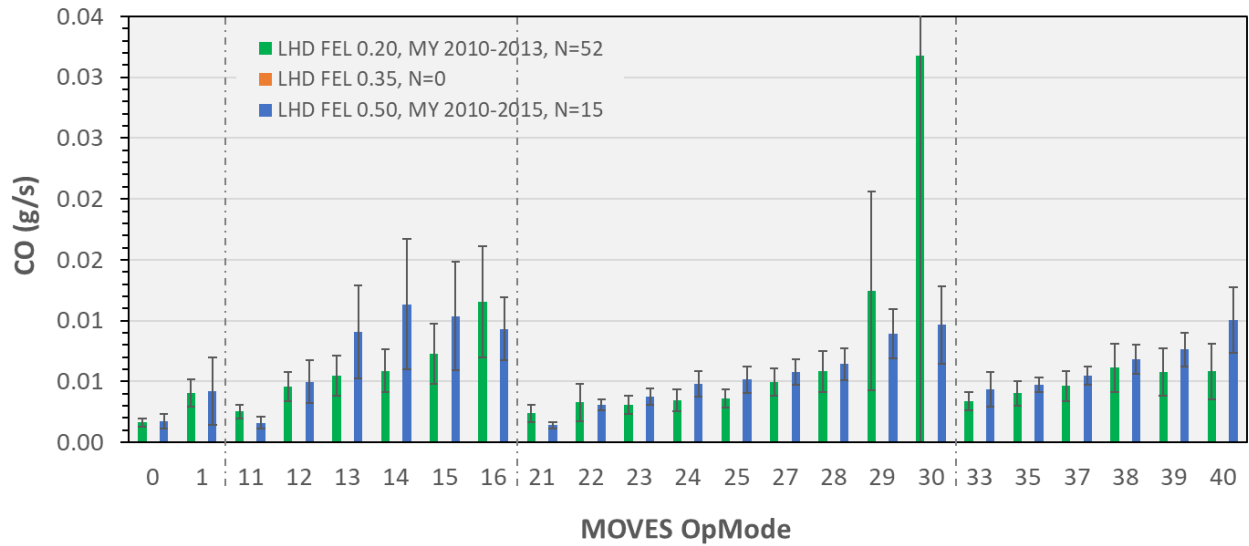
As noted in 2.1.3.2, this appendix section contains figures of the mean THC and CO emission rates by NO<sub>x</sub> FEL Group for LHD and MHD. The figures for HHD are included in the main report.

### H.1.1 LHD



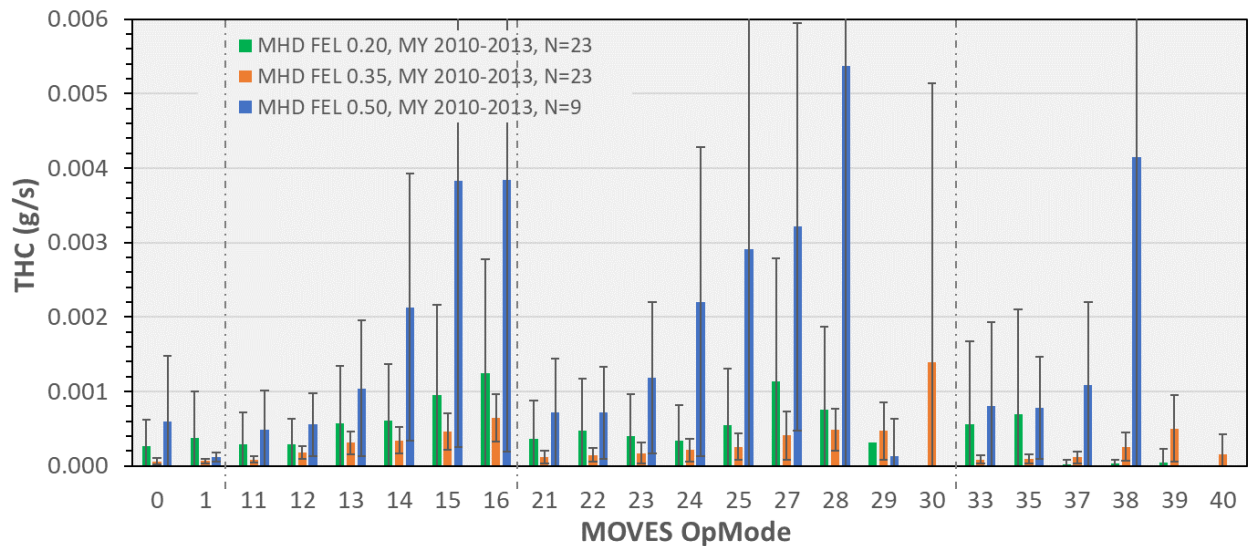
**Figure 7-7 Average LHD THC Emission Rates by Operating Mode for the 0.2 NO<sub>x</sub> FEL for MY 2010-2013 and the 0.5 NO<sub>x</sub> FEL for MY 2010-2016. Error Bars are 95% Confidence Intervals of the Mean**



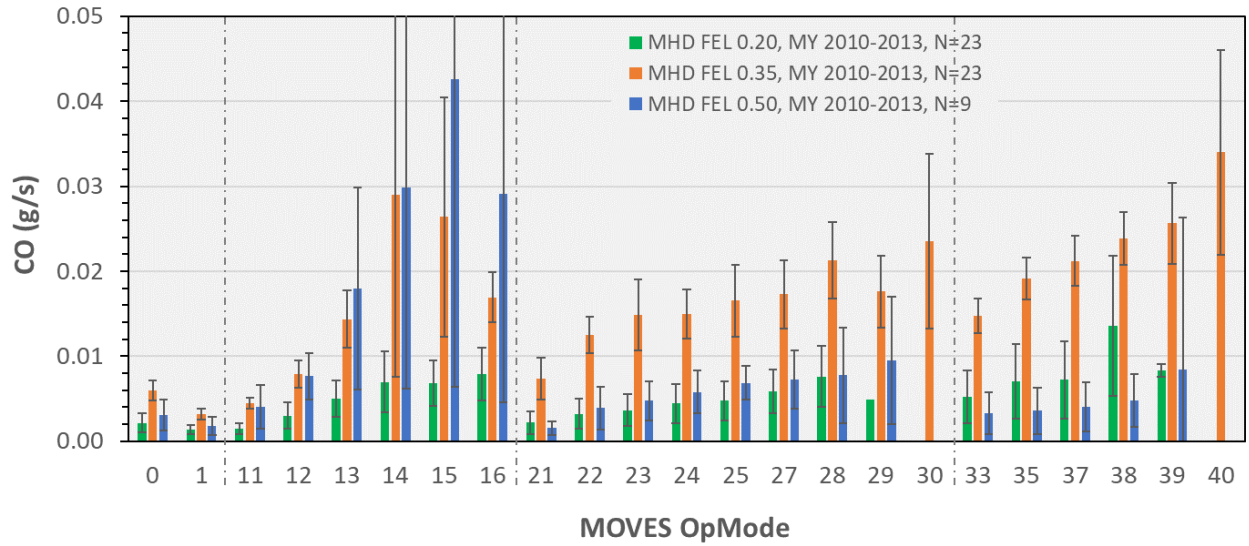


**Figure 7-8 Average LHD THC Emission Rates by Operating Mode for the 0.2 NO<sub>x</sub> FEL for MY 2010-2013 and the 0.5 NO<sub>x</sub> FEL for MY 2010-2016. Error Bars are 95% Confidence Intervals of the Mean**

### H.1.2 MHD



**Figure 7-9 Average MHD THC Emission Rates by Operating Mode for the 0.2, 0.35 and 0.50 NO<sub>x</sub> FEL Groups for MY 2010-2013 Vehicles. Error Bars are 95% Confidence Intervals of the Mean**

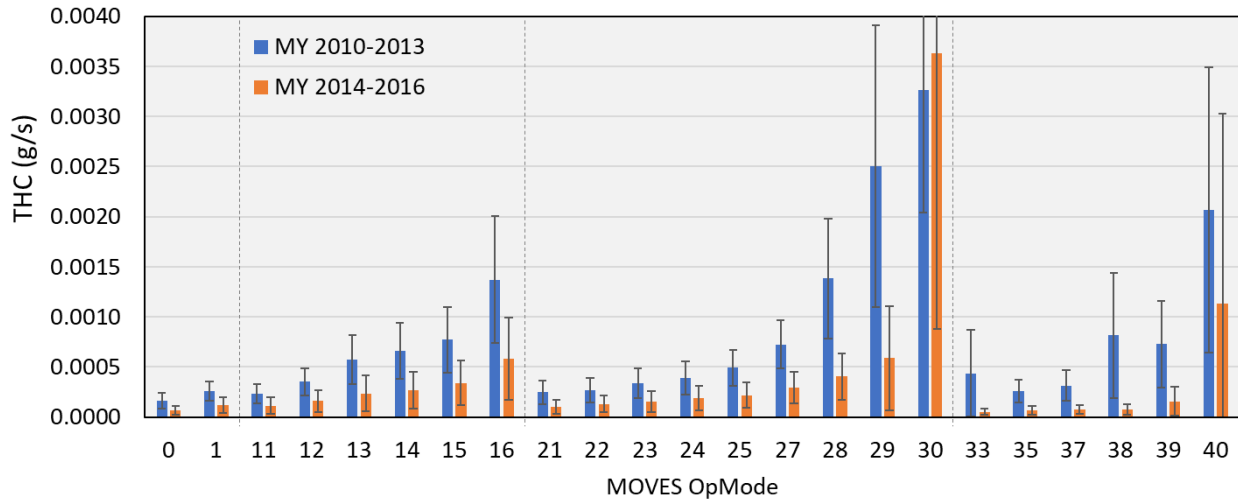


**Figure 7-10 Average MHD CO Emission Rates by Operating Mode for the 0.2, 0.35 and 0.50 NO<sub>x</sub> FEL Groups for MY 2010-2013 Vehicles. Error Bars are 95% Confidence Intervals of the Mean**

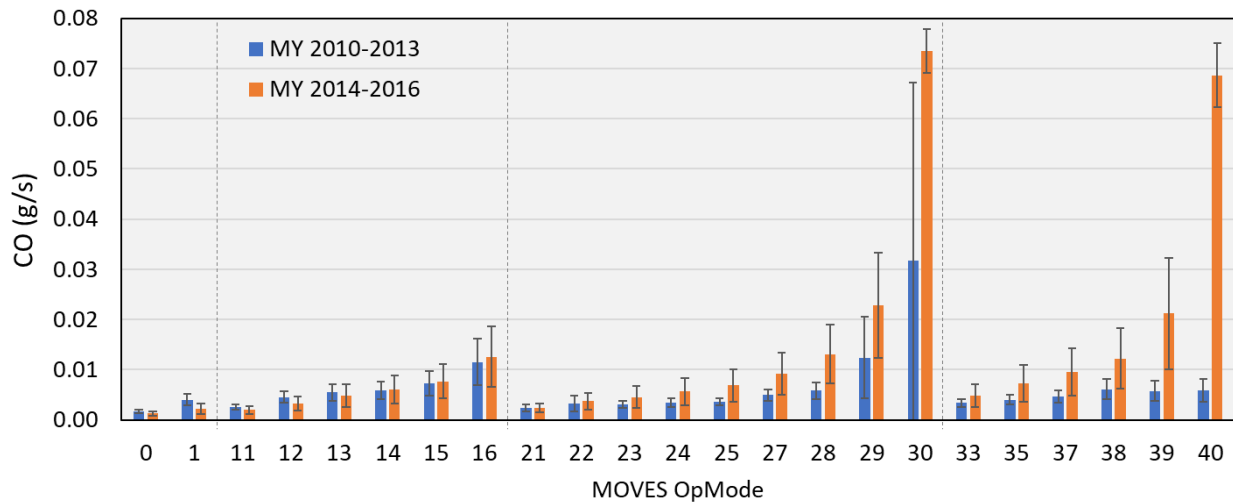
## ***H.2 Comparison of THC and CO Emission Rates between MY 2010-2013 and MY 2014 in the 0.2 NO<sub>x</sub> FEL Group for LHD and MHD***

Figure 7-11 through Figure 2-37 show the comparison of the mean THC and CO emission rates between model year 2010-2013 and 2014 and later vehicles in the 0.2 NO<sub>x</sub> FEL Group for the LHD and MHD regulatory class by operating mode. The Figures for HHD are located in the main report.

### ***H.2.1 LHD***



**Figure 7-11 THC emission rates for the MY 2010-2013 and MY 2014-2016 vehicles in the LHD 0.20 NO<sub>x</sub> FEL Group**



**Figure 7-12 CO emission rates for the MY 2010-2013 and MY 2014-2016 vehicles in the LHD 0.20 NO<sub>x</sub> FEL Group**

## H.2.2 MHD

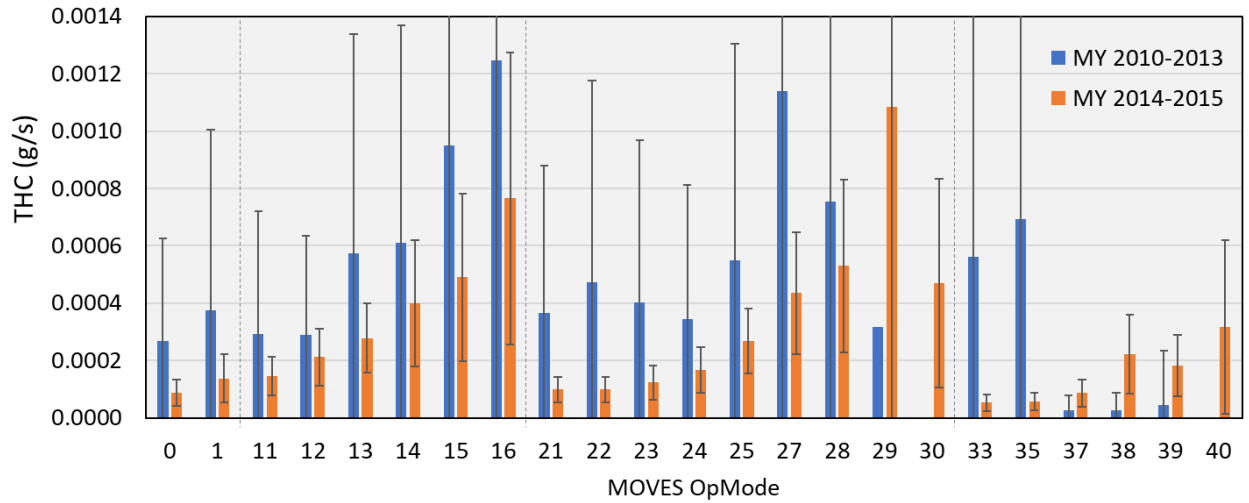


Figure 7-13 THC emission rates for the MY 2010-2013 and MY 2014-2015 vehicles in the MHD 0.20 NO<sub>x</sub> FEL Group

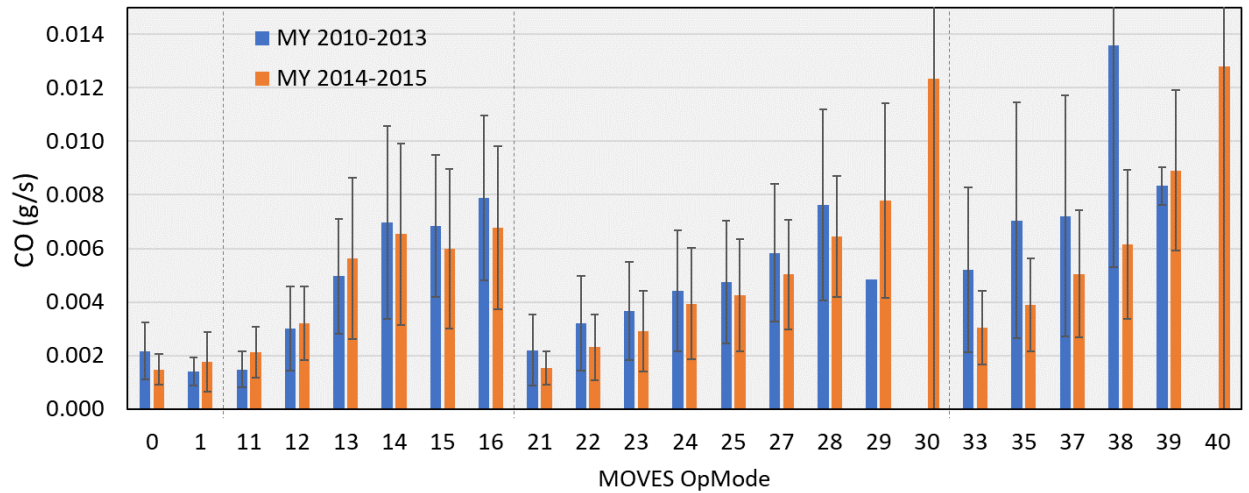


Figure 7-14 CO emission rates for the MY 2010-2013 and MY 2014-2015 vehicles in the MHD 0.20 NO<sub>x</sub> FEL Group

## **Appendix I      Analysis of 2010 and Later Model Year Heavy-duty Gasoline Emission Rates**

This appendix contains additional details of the analysis used to update the 2010 and later model year heavy-duty gasoline running emission rates documented in Section 3.1.1.2.1.

### ***1.1 Removal of Start Emissions from Real-World PEMS Data in Developing Heavy-duty Gasoline Running Exhaust Emissions***

The running exhaust emissions rates update for 2010 model year and later heavy-duty gasoline vehicles is meant to include emissions from only the hot-running condition. Thus, ideally, emissions assigned to start effects should be removed before estimating operating mode-based average rates per test and per vehicle. This is less of a concern if each test is a full-day of operation since the incremental start emissions might then be a small fraction of total emissions. However, on-road tests of the three HD gasoline involved drive cycles that range from 10 to 90 minutes in duration. Also, the idle tests, of 15 or 30 minute duration, need to have start effects removed to ensure their contribution to OpMode 1 (idle mode) rate is unaffected by start emissions. Note that the effect of start emissions is modeled as a separate process in MOVES and by removing them from the running emissions, we are minimizing double-counting.

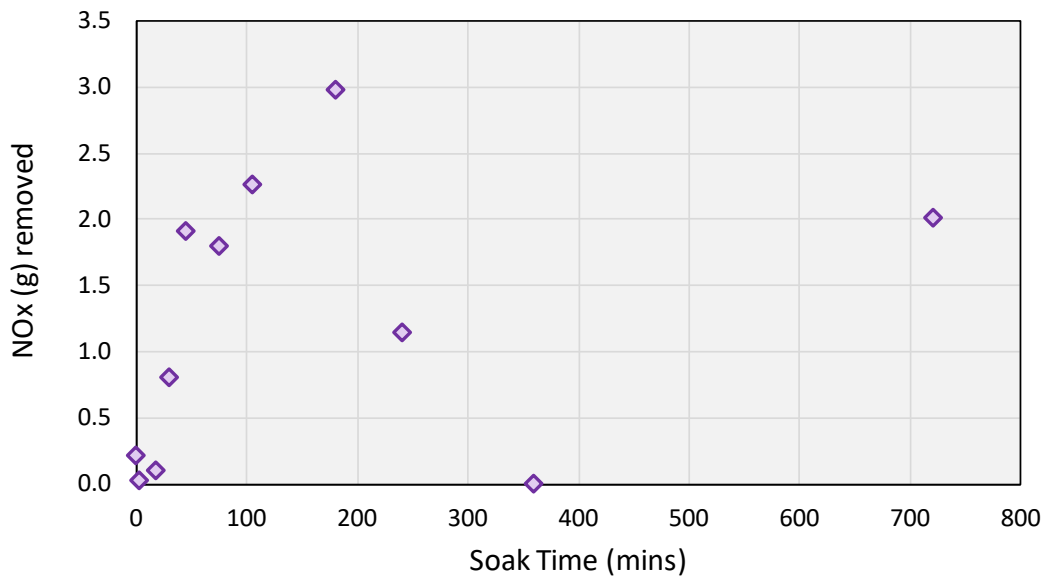
Start emissions in the Federal Test Procedure are calculated as Bag 1 minus Bag 3 of the FTP cycle, where Bag 1 is driving after a cold start and Bag 3 is the same cycle as Bag 1 but under hot-stabilized conditions. This method is not possible in real-world testing because it is not possible to replicate the exact drive cycle due to varying traffic conditions. Thus, we decided to define start emissions as the incremental emissions that occur before the TWC reaches the light-off condition where it achieves optimal emissions reduction efficacy. We define light-off condition as the point when the TWC first reaches 421 °C (790 °F). TWC light-off temperatures are based on design specifics but are generally in the range of 400 °C. The selection of 421 °C as the criteria is somewhat arbitrary at the very precise level – there is not a good reason why 421 °C is more appropriate than say 410 °C or 430 °C. We picked 421 °C based on visual comparison of a handful of the on-road tests for each of the three gasoline vehicles to find out at what point the TWC temperature starts to stabilize. The effect of soak time on time to reach 421 °C catalyst temperature and grams of emissions assigned to the start effect, thus removed from running exhaust emissions, are shown in Table 7-4. Figure 7-15 shows the data for NO<sub>x</sub>. Interestingly, the trend for NO<sub>x</sub> from on-road testing is comparable to the trends from previous lab-based testing, shown in Figure 3-23. For the on-road data, grams of NO<sub>x</sub> from starts emissions for 105-minute soak is 1.15 times the 720-minute soak. For the same conditions, the ratios in Figure 3-23 are approximately 1.17 and 1.37 for the data series labeled as “MOVES” and “New Data”, respectively. The trends for THC and CO are also similar between the two figures.

**Table 7-4 Time and Pollutant Mass for Driving Assigned to Start Emissions**

Soak Time (min)	Number of Tests	Avg. time <sup>1</sup> for TWC to reach 421 °C (sec)	Avg. grams of pollutant removed			
			NO <sub>x</sub>	CO <sub>2</sub>	CO	THC
0	109	78	0.2	356	3	0.4
3	6	42	0.02	213	1	0.03
18	6	63	0.1	265	3	0.3
30	6	91	0.8	427	9	0.8
45	8	114	1.9	493	14	1.6
75	5	122	1.8	470	16	1.8
105	7	102	2.3	463	19	1.9
180	4	107	3.0	531	22	2.7
240	2	94	1.1	424	18	1.9
360	1	1	0.00	0	0	0.00
720	48	125	2.0	662	25	3.3

Note:

<sup>1</sup> Of the total 202 tests listed here, in three tests the catalyst never reached 421 °C, so they are not included in the average time calculation, however, the grams of pollutant removed columns include these three tests.

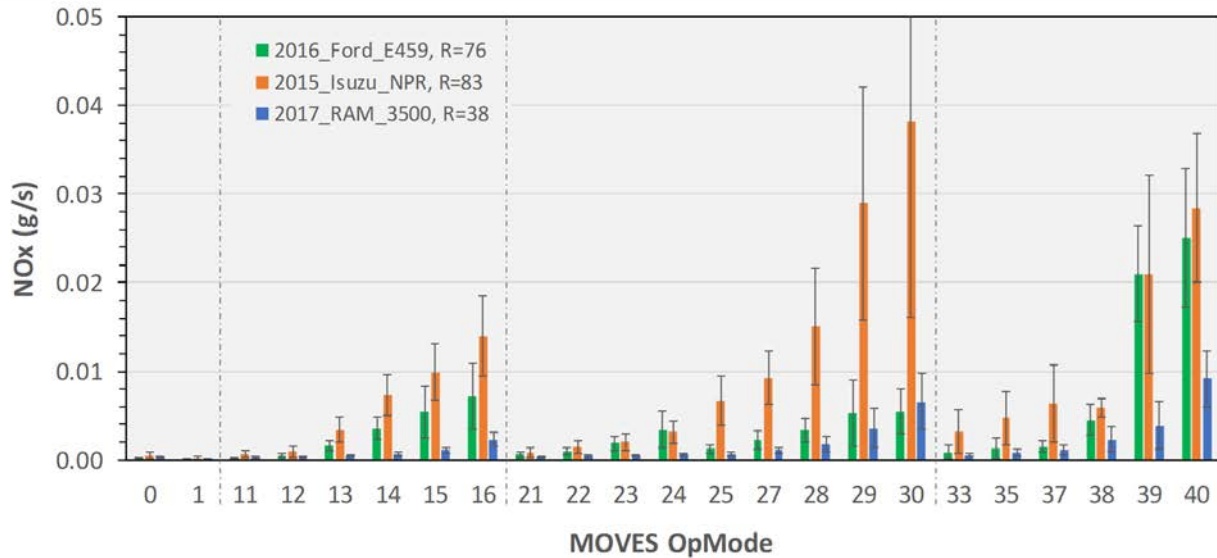


**Figure 7-15. Grams of NO<sub>x</sub> from Start Emissions versus Soak Time**

## I.2 Comparison of Heavy-duty Gasoline Emission Rates by Vehicle

Figure 7-16 through Figure 7-18 show the emission rates calculated from the PEMS testing data collected on three heavy-duty gasoline vehicle. The emission rates in these figures were analyzed using an  $f_{scale}$  of 5 metric tons used for the LHD2b3 and LHD45 regulatory class emission rates. The error bars are the 95% confidence intervals of the mean calculated by treating the number of routes (R) as independent random variables.

The Isuzu NPR has the highest NO<sub>x</sub> emission rates across all operating modes. The Ford E459 and the Ram 3500 have more similar NO<sub>x</sub> emission rates, except for the high speed and power operating modes (opModeID 39 and 40).



**Figure 7-16. Mean Heavy-duty Gasoline NO<sub>x</sub> Emission Rates by Operating Mode and Vehicle Calculated using  $f_{scale}$  of 5 metric tons.**

For THC and CO, the Isuzu NPR tends to have lower emission rates. The differences between the vehicles is more dependent on operating mode. The Ram 3500 has the highest emission rates for the high STP and high speed operating modes, but is more comparable to the other vehicles at the low STP and low speed operating mode bins.

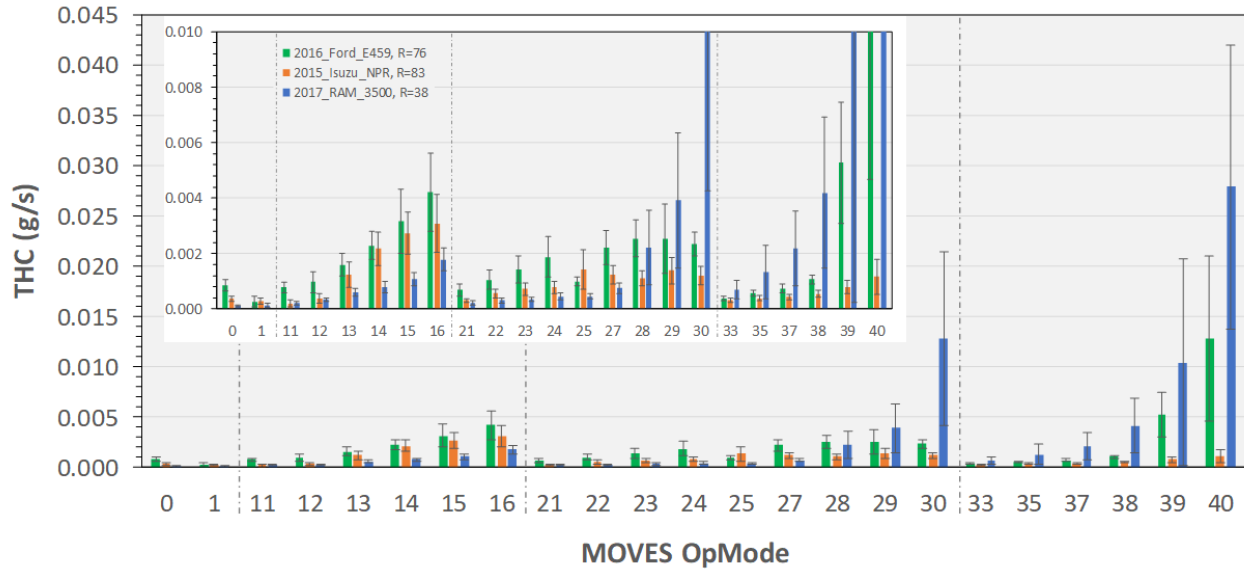


Figure 7-17. Mean Heavy-duty Gasoline THC Emission Rates by Operating Mode and Vehicle Calculated using  $f_{scale}$  of 5 metric tons.

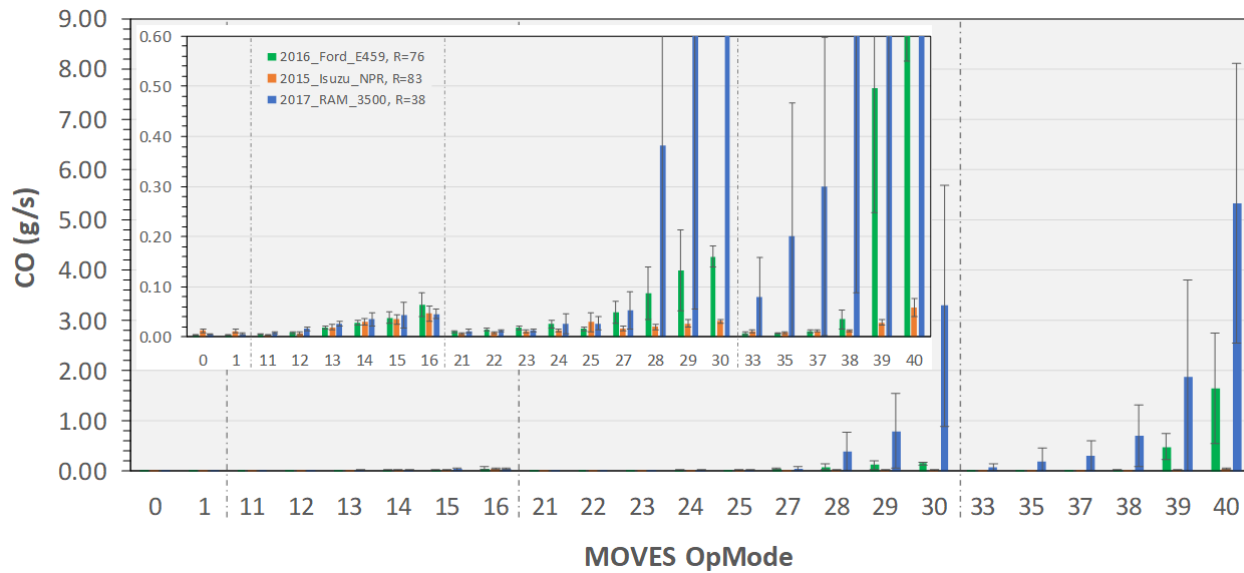
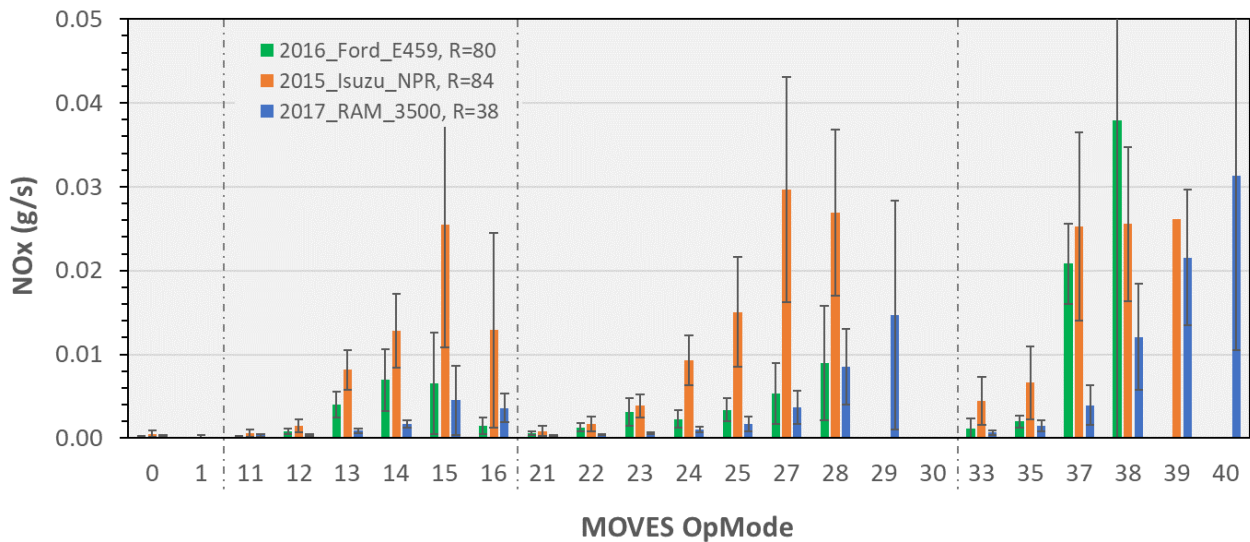


Figure 7-18. Mean Heavy-duty Gasoline CO Emission Rates by Operating Mode and Vehicle Calculated using  $f_{scale}$  of 5 metric tons.



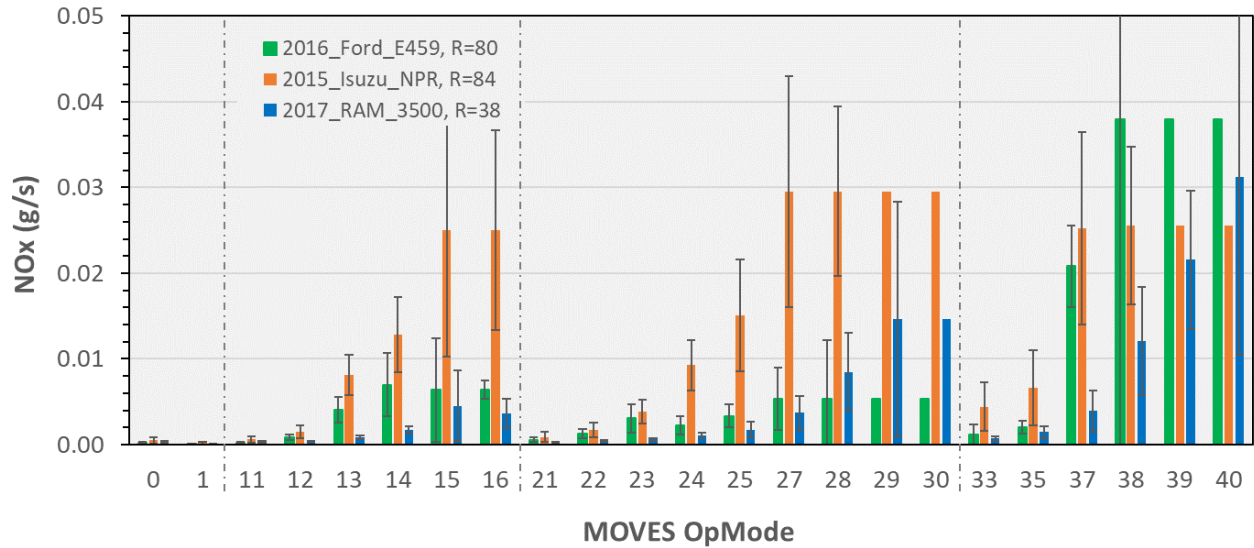
### 1.3 Extrapolating High-Power Operating Modes

When analyzing the heavy-duty gasoline data for the MHD and HHD regulatory classes (using an  $f_{scale}$  of 7 and 10 metric tons respectively), there was limited or no data for high power operating mode bins. Figure 7-19 shows the mean NO<sub>x</sub> emission rates by vehicle and operating mode when using an  $f_{scale}$  of 10 used for HHD vehicles. Operating modes 29, 30, 39, 40 are missing data from at least one of the tested vehicles. Operating mode 16 and 28 have limited data from the Ford and Isuzu vehicles (less than 10 routes had data measured in those operating mode bins). The small amount of data in these operating mode bins decreases our confidence in the mean operating modes, and can lead to inconsistent trends in emission rates with power. For example, operating mode 16 has lower mean NO<sub>x</sub> emission rates than operating mode 15.



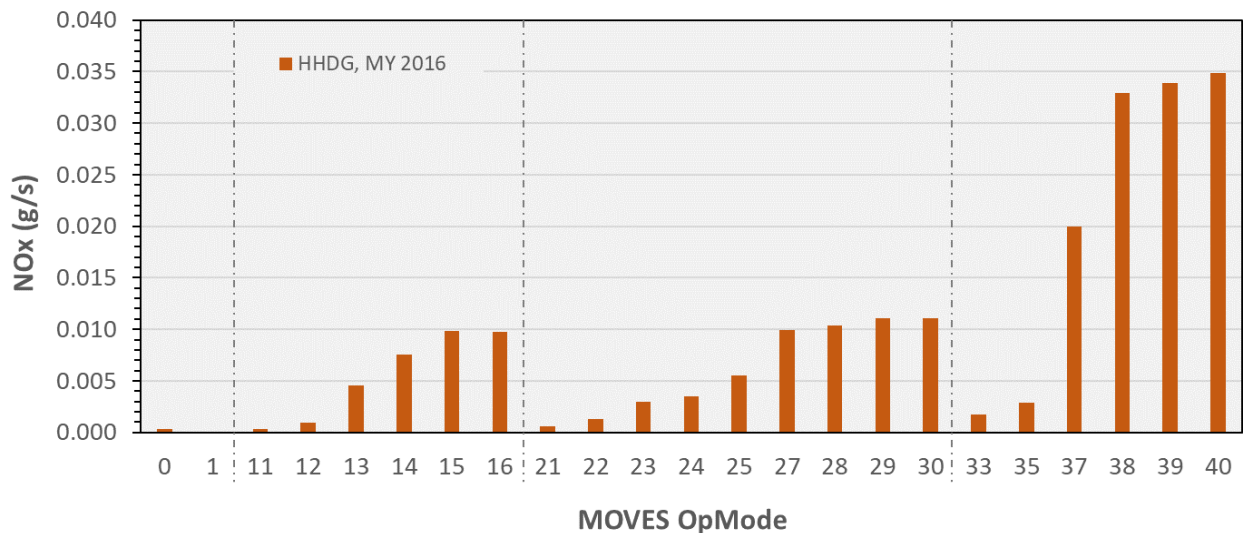
**Figure 7-19. Mean Heavy-duty Gasoline NO<sub>x</sub> Emission Rates by Operating Mode and Vehicle Calculated for HHD using an  $f_{scale}$  of 10 metric tons**

In the case of missing data, we used the emission rates of the nearest operating mode bin with data. In case where there were limited data, we aggregated the averages with data from the next closest bin into single averages. Figure 7-20 displays the resulting emission rates by vehicles for NO<sub>x</sub> for HHD vehicles. For the Ford and Isuzu vehicles, the following operating modes were aggregated into single averages: 15-16, 27-30, 38-40. For the RAM vehicle, operating modes 29-30 were aggregated. The same aggregation was used to calculate the updated THC and CO emission rates.



**Figure 7-20. Mean Heavy-duty Gasoline NO<sub>x</sub> Emission Rates by Operating Mode and Vehicle Calculated for HHD using a  $f_{scale}$  of 10 metric tons with Aggregated Means for High Power Bins with Limited Data**

Figure 7-21 shows the weighted average NO<sub>x</sub> emission rate calculated by averaging the three vehicles together according to their production volume sales.



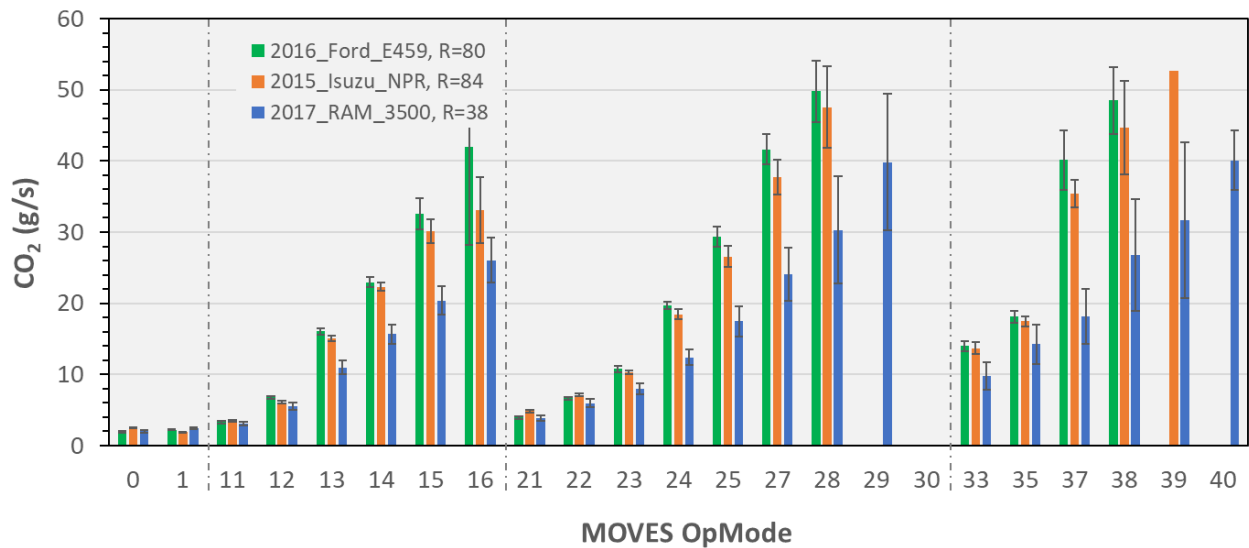
**Figure 7-21. Weighted Average Heavy-duty Gasoline NO<sub>x</sub> Emission Rates by Operating Mode for HHD Using Production Volumes**

For CO<sub>2</sub> emission rates, we used a different method than for THC, CO, and NO<sub>x</sub>. Rather than aggregate the emission rates with limited or no data, we extrapolated the higher operating modes (30, 39, and 40) using the STP values using Equation 2-5. The assumed mid-point STP for each operating mode bin is displayed in Table 7-5.

**Table 7-5. Assumed STP Midpoint for Each Operating Mode**

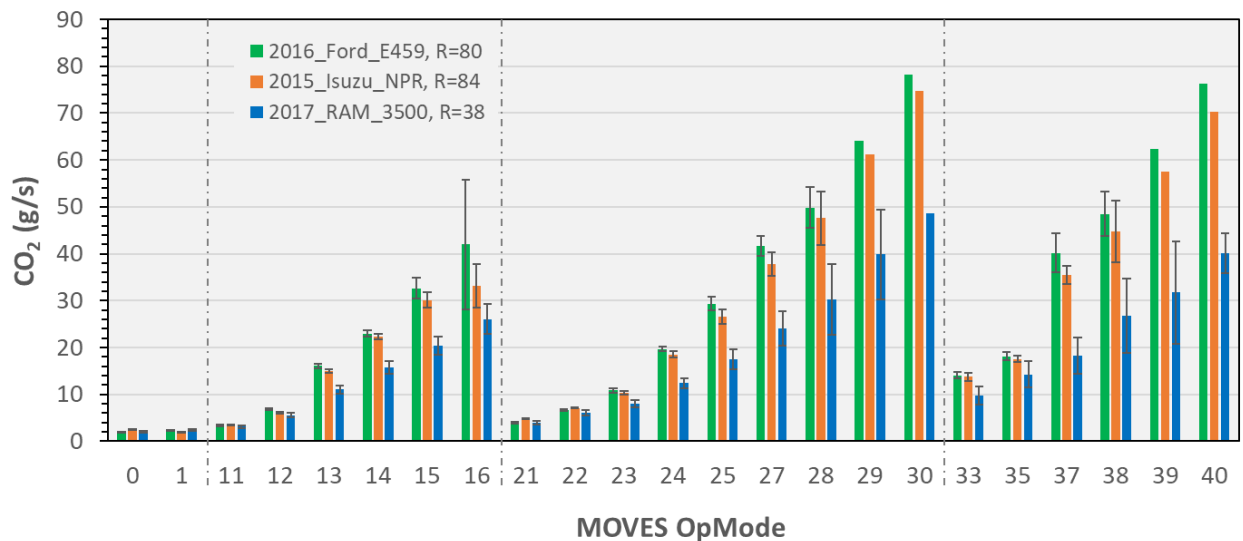
OpModeID	STP_midpoint
0	-
1	-
11	-
12	1.5
13	4.5
14	7.5
15	10.5
16	13.5
21	-
22	1.5
23	4.5
24	7.5
25	10.5
27	15
28	21
29	27
30	33
33	3
35	9
37	15
38	21
39	27
40	33

Figure 7-22 displays the initial mean CO<sub>2</sub> emission rates using an  $f_{scale}$  of 10 metric tons. Note that the emission rates for CO<sub>2</sub> are more well behaved than the criteria pollutants, because of this, less of the high power operating modes were replaced with extrapolated rates, than were binned for the THC, CO, and NO<sub>x</sub> emission rates. In this case, we decided to only replace one operating mode with limited data (operating mode 39 for the Isuzu vehicle), because it was only based on one route (which is why there are no error bars).



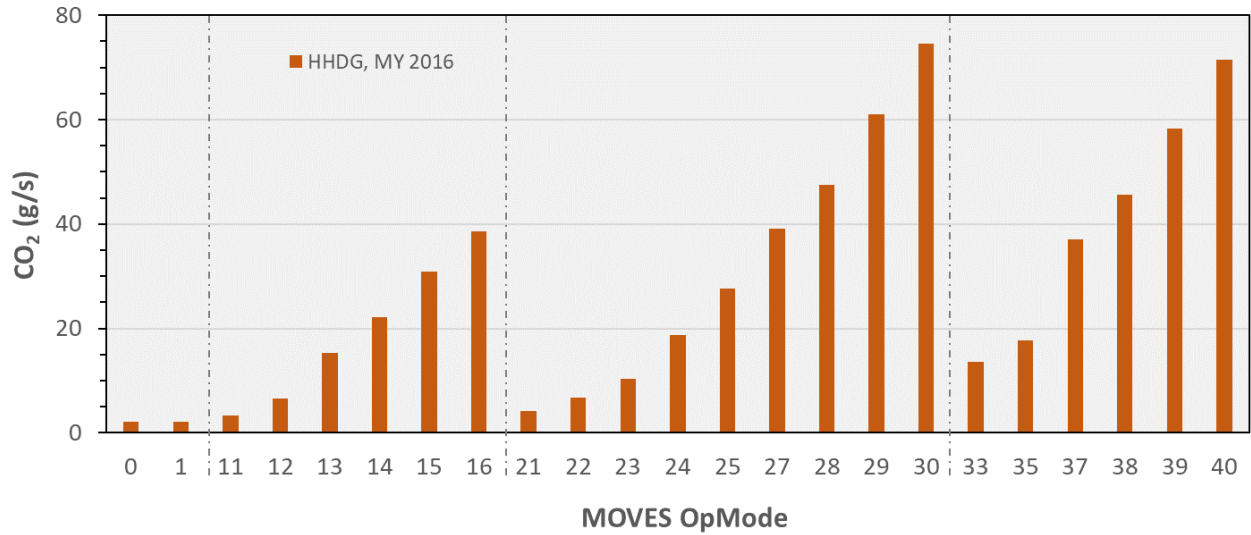
**Figure 7-22. Mean Heavy-duty Gasoline CO<sub>2</sub> Emission Rates by Operating Mode and Vehicle Calculated for HHD using an  $f_{scale}$  of 10 metric tons**

Figure 7-23 shows the mean CO<sub>2</sub> emission rates using an  $f_{scale}$  of 10 metric tons with extrapolated emission rates for the high power bins. For the Ford and Isuzu vehicles operating modes 29 and 30 were extrapolated from operating mode 28, and operating modes 39 and 40 were extrapolated from 38. For the RAM, operating mode 30 was extrapolated from 29.



**Figure 7-23. Mean Heavy-duty Gasoline CO<sub>2</sub> Emission Rates by Operating Mode and Vehicle Calculated for HHD using an  $f_{scale}$  of 10 metric tons with Extrapolated Means for High Power Bins.**

Figure 7-24 shows the weighted average CO<sub>2</sub> emission rate calculated by averaging the three vehicles together according to their production volume sales. Note that the CO<sub>2</sub> have stronger increasing trends with power compared to NO<sub>x</sub>.



**Figure 7-24. Weighted Average Heavy-duty Gasoline CO<sub>2</sub> Emission Rates by Operating Mode for HHD Using Production Volumes**

Similar calculations were repeated for the MHD vehicles calculated using an  $f_{scale}$  of 7 metric tons.

## **Appendix J Comparing Glider Vehicle and MOVES Model Year 2000 Heavy Heavy-Duty Emission Rates**

Glider vehicles are new vehicles with older engines. Tailpipe exhaust emissions were measured from two heavy heavy-duty glider vehicles, one each of MY 2016 and MY 2017, at the US EPA's National Vehicle Fuel and Emissions Laboratory (NVFEL) heavy-duty chassis dynamometer. Both glider vehicles were sleeper cab tractors and lacked EGR, DOC, DPF, or SCR emissions control devices. Each glider vehicle was tested on three drive cycles – (1) cold start Heavy-Duty Vehicle Urban Dynamometer Driving Schedule (UDDS) sequence; (2) World Harmonized Vehicle Cycle (WHVC) sequence; (3) Super Cycle (a combination of urban and freeway driving). The vehicles were tested with two sets of road-load coefficients representing 60,000 lbs and 80,000 lbs total vehicle weight. The MOVES operating mode based results shown here are time-weighted average of the various drive cycle and weight combinations. More details about the vehicles, drive cycles, test procedures, and results are available in the EPA report for the glider test program.<sup>162</sup> The data that was analyzed for MOVES included only the tests where the vehicles were operating free of any malfunction indicator lights because MOVES treats tampering and malmaintenance separately.

Since the measured glider emission rates are from only two glider vehicles tested in lab conditions, we decided not to use those rates as-is to estimate fleet-wide real-world glider vehicle emissions from MOVES. Instead, we used the data to identify which model year emission rates in MOVES can best represent contemporary glider vehicles. We know that contemporary glider vehicles typically have re-built powertrains that do not require DOC, DPF, and SCR controls, and likely lack even EGR systems. This meant glider vehicles should compare well with MY 2006 or older emission rates. Thus, we compared the emission rates from the two glider vehicles with regClass 47 (HHD) rates for applicable model year groups in MOVES. MOVES defines emission model year group by pollutant and has emissions rates for one or more model year groups within the MY 1998-2006 period. For example, in MOVES, there are different NO<sub>x</sub> rates for MY 1998, MY 1999-2002, and MY 2003-2006. On the other hand, PM<sub>2.5</sub> and CO<sub>2</sub> (from energy) rates are the same across MY 1998-2006.

A comparison of glider test results versus MOVES base emissions rates for NO<sub>x</sub>, THC, CO, CO<sub>2</sub>, and PM<sub>2.5</sub> are presented in Figure J-1 through Figure J-6. Given that glider vehicles lack emissions control devices that provide significant reductions in NO<sub>x</sub> and PM<sub>2.5</sub>, our primary focus was to find the best model year match for these pollutants, with THC and CO as secondary comparison to pick between model years that match equally well for NO<sub>x</sub> and PM<sub>2.5</sub>. The decision to pick a representative model year mostly came down to NO<sub>x</sub> because emissions rates for PM<sub>2.5</sub> are the same for MY 1998-2006. From Figure J-1, it is seen that the NO<sub>x</sub> emissions from the measured glider vehicles are best represented by the MY 1999-2002 rates in MOVES. Similarly, for THC (Figure J-2), MOVES MY 1998-2002 rates are a better match compared to the MY 2003-2006 rates. The CO rates from the measured glider vehicles are significantly higher than MOVES (Figure J-3), so it is likely that modeled CO emissions for glider vehicles in MOVES will be underestimated. The CO<sub>2</sub> rates from glider vehicles are comparable to the MOVES MY 1998-2006 rates (Figure J-4). When comparing the rates between measured glider vehicles and MOVES, we paid attention to differences in the comparison across operating modes. Typically, within each speed-bin, vehicles spend more time in and thus generate a larger fraction of total emissions from the low and medium power operating modes versus high-power operating modes. Using NO<sub>x</sub> and

CO<sub>2</sub> as examples, the comparison between measured glider vehicle versus MOVES MY 2000 emission rate for operating modes 27 and 28 are not as good as lower operating modes. However, the difference in these high power operating modes has a lower impact on total inventory because vehicles spend less time in the operating mode. For PM<sub>2.5</sub>, we have gravimetric filter-based measurement for both gliders and instantaneous measurement using an AVL Micro-Soot Sensor (MSS) for only Glider-2, as seen in Figure J-5 and Figure J-6. We applied MOVES operating mode based PM<sub>2.5</sub> rates to the operating mode based time distribution for Glider-1 and Glider-2 test cycles to estimate cycle total emissions for MOVES and compared those to the total PM<sub>2.5</sub> from the gravimetric filter measurements. While Glider-2 filter and instantaneous rates are lower than MOVES MY 1998-2006 rates, the comparison for Glider-1 is much closer. Overall, we believe MOVES MY 1998-2006 PM<sub>2.5</sub> rates are reasonable for use as glider vehicle PM<sub>2.5</sub> rates because they are derived from vehicles without DPF, a key PM<sub>2.5</sub> emissions control device that is absent in most glider vehicles.

Based on these comparisons, we decided to apply the MY 2000 HHD (regClass 47) emission rates for THC, CO, NO<sub>x</sub>, PM<sub>2.5</sub>, and Energy (for CO<sub>2</sub>) in MOVES to glider vehicles (regClass 49).

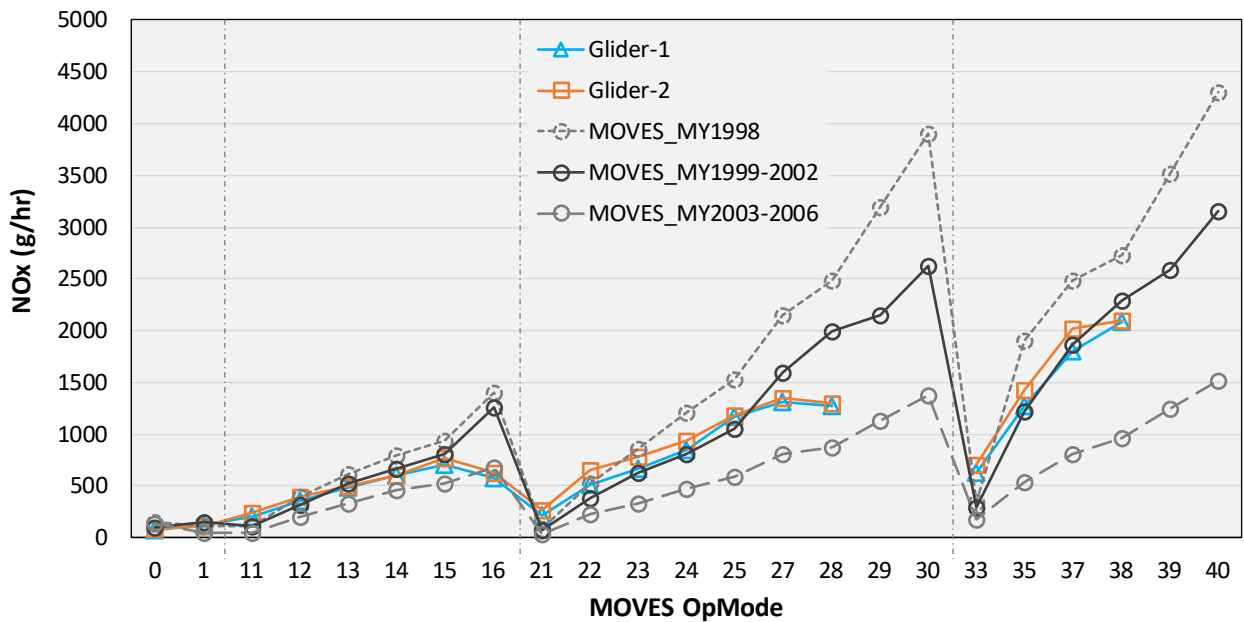


Figure J-1 Comparison of NO<sub>x</sub> Emission Rates from Glider Vehicle Lab Testing to MOVES regClass 47 (HHD) 1998-2006 Model Years

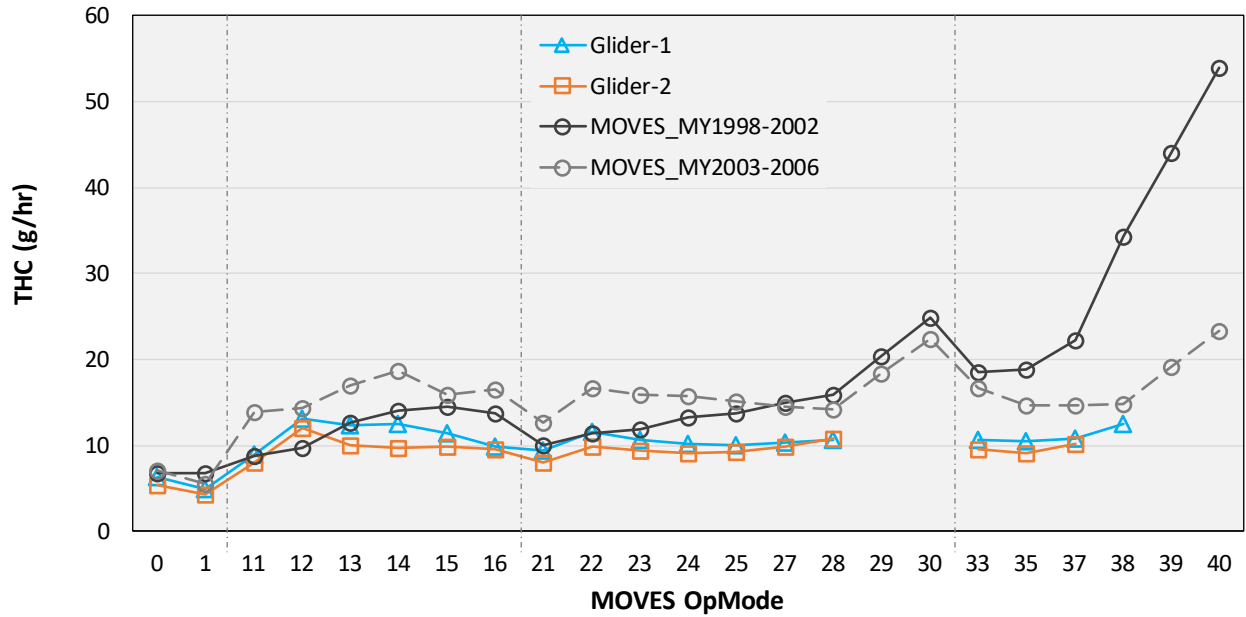


Figure J-2 Comparison of THC Emission Rates from Glider Vehicle Lab Testing to MOVES regClass 47 (HHD) 1998-2006 Model Years

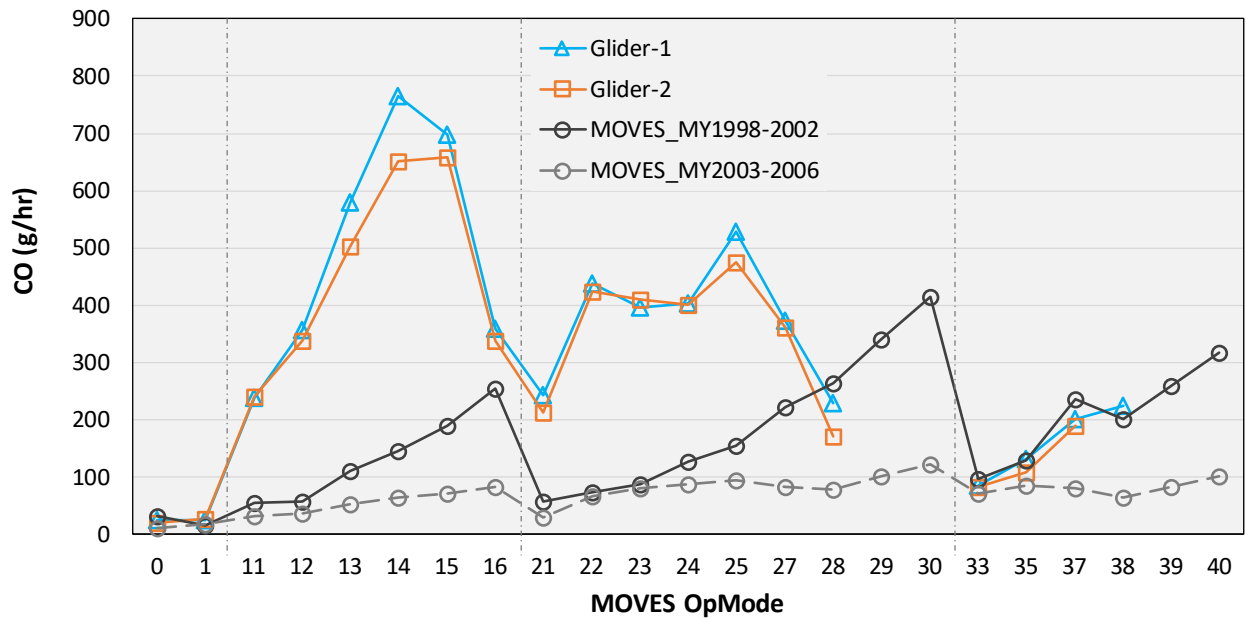
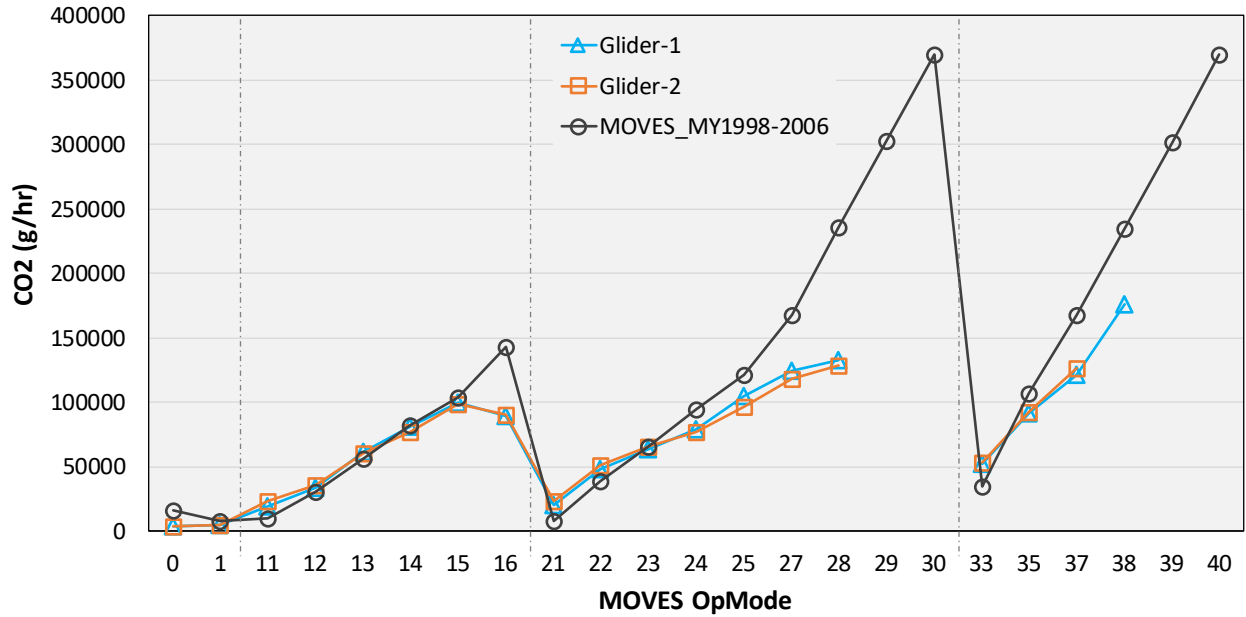
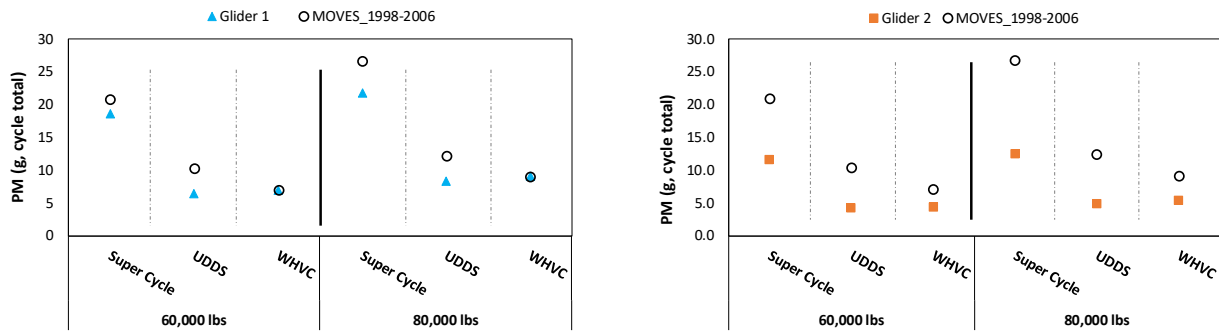


Figure J-3 Comparison of CO Emission Rates from Glider Vehicle Lab Testing to MOVES regClass 47 (HHD) 1998-2006 Model Years

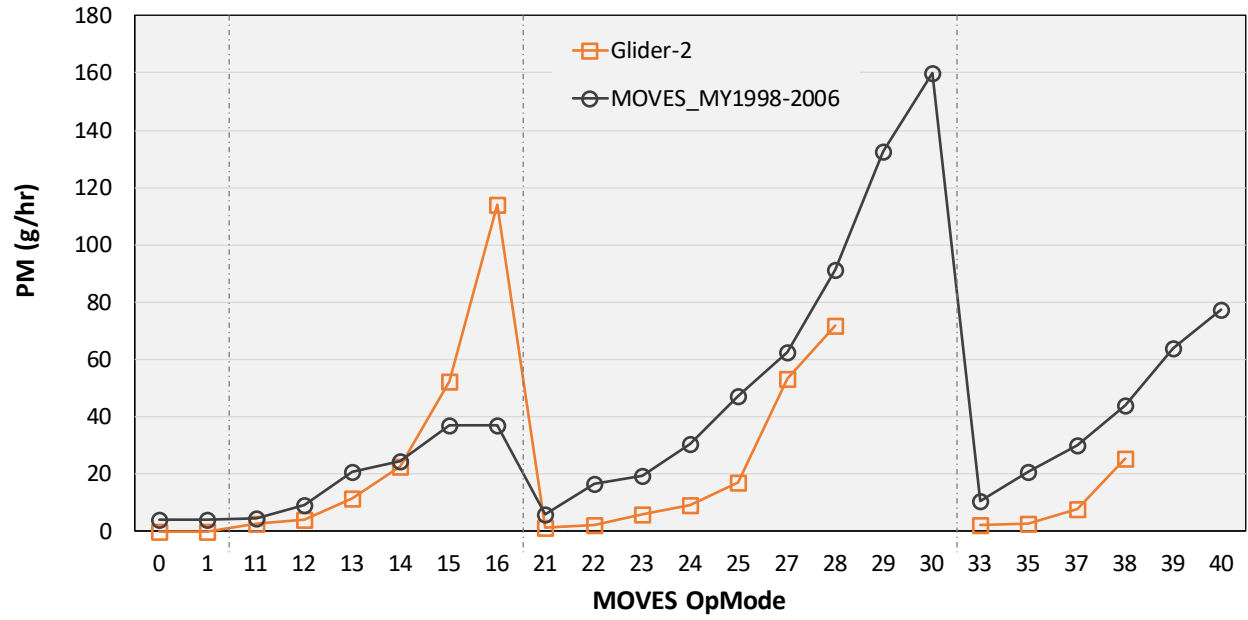




**Figure J-4 Comparison of CO<sub>2</sub> Emission Rates from Glider Vehicle Lab Testing to MOVES regClass 47 (HHD) 1998-2006 Model Years**



**Figure J-5 Comparison of Gravimetric Filter-based PM<sub>2.5</sub> Emissions from Glider Vehicle Lab Testing to MOVES regClass 47 (HHD) 1998-2006 Model Years**



**Figure J-6 Comparison of Instantaneous PM<sub>2.5</sub> Emissions from Glider-2 Lab Testing to MOVES regClass 47 (HDD) 1998-2006 Model Years**

## Appendix K PM Composition Measurements from Auxiliary Power Units

Table 7-6 reports the organic carbon (OC), elemental carbon (EC) and total carbon (TC) measurements conducted in the study conducted by Texas Transportation Institute (TTI, 2014<sup>94</sup>). All the measurements were collected on APU 1. TTI collected the particulate sample on quartz fiber filters, and Sunset Laboratory Inc. analyzed the filters using thermal optical reflectance (TOR) using the IMPROVE (Interagency Monitoring of Protected Visual Environments) procedures. Total Carbon (TC) is the sum of Elemental Carbon (EC) and Organic Carbon (OC).

**Table 7-6. Organic Carbon, Elemental Carbon, and Total Carbon Measurements from the IMPROVE\_TOR measured on APU 1**

Sample ID	Min.	DR	Test	OC	OC uncertainty	EC	EC uncertainty	TC	TC uncertainty	EC/TC ratio
				( $\mu\text{g}/\text{cm}^2$ )	( $\mu\text{g}/\text{cm}^2$ )	( $\mu\text{g}/\text{cm}^2$ )	( $\mu\text{g}/\text{cm}^2$ )	( $\mu\text{g}/\text{cm}^2$ )	( $\mu\text{g}/\text{cm}^2$ )	
APU_005	10	30/1	Hot Test 1	66.35	3.42	12.98	0.75	79.33	4.17	0.16
APU_006	10	30/1	Hot Test 2	65.26	3.36	13.45	0.77	78.70	4.14	0.17
APU_007	10	30/1	Hot Test 3	59.24	3.06	10.51	0.63	69.75	3.69	0.15
APU_009	20	6/1	DPF Hot APU 1	13.85	0.79	0.86	0.14	14.71	0.94	0.06
APU_010	20	6/1	DPF Hot APU 1	14.67	0.83	1.12	0.16	15.79	0.99	0.07
APU_011	20	6/1	DPF Hot APU 1	13.18	0.76	0.93	0.15	14.11	0.91	0.07
APU_012	20	6/1	DPF Cold APU 1	16.62	0.93	1.45	0.17	18.07	1.10	0.08
APU_013	20	6/1	DPF Cold APU 1	15.86	0.89	1.40	0.17	17.27	1.06	0.08
APU_014	20	6/1	DPF Cold APU 1	17.59	0.98	1.56	0.18	19.15	1.16	0.08
APU_015	10	30/1	Cold Test 1	75.74	3.89	9.65	0.58	85.39	4.47	0.11
APU_016	10	30/1	Cold Test 2	73.83	3.79	9.61	0.58	83.44	4.37	0.12
APU_017	10	30/1	Cold Test 3	77.47	3.97	9.90	0.59	87.37	4.57	0.11

## Appendix L Crankcase Emissions from Glider Trucks

The MOVES CrankcaseEmissionRatio table stores crankcaseEmissionRatios (ratio of crankcase to tailpipe exhaust) by fuel type, source type and model year. MOVES applies the crankcase emission ratios to tailpipe exhaust emissions (start exhaust, running exhaust, and extended idle exhaust) by fuel type, source type, and model year. In the current MOVES structure, MOVES is unable to apply separate crankcase emission ratios by regulatory class, including to distinguish crankcase emission ratios between glider trucks (regulatory class ID 49) and other heavy-duty regulatory classes (HHD, MHD, LHD45, LH2b3).

Because glider trucks as defined by MOVES to use pre-2007 engines and emission control technologies, the crankcase emissions should also use the pre-2007 crankcase emission ratios. Due to the higher tailpipe exhaust emission rates for pre-2007 vehicles, the crankcase emission ratios are lower for THC, CO, and NO<sub>x</sub>, but comparable for total PM<sub>2.5</sub> emissions. (See Table 5-3, Table 5-8 and Table 5-16). The crankcase emission ratios are quite different for the PM<sub>2.5</sub> species, including elemental carbon, because the pre-2007 diesel trucks have much higher EC/PM fractions in their exhaust, whereas the EC/PM fraction for crankcase emissions is low.

In developing the crankcase emission ratios for MY 2007 and later heavy-duty trucks, we did not consider the impact of glider trucks. Developing crankcase emission ratios in the current structure would have made the crankcase ratios much more complex and quality assure. For example, rather than having constant crankcase emissions for model year groups and across source types, the emission ratios would need to vary for each model year and source type according to the population of glider trucks. Also, for some use cases of MOVES, it may not be desired to have the nationally representative population of glider trucks, incorporated into the crankcase emission ratios.

This appendix shows the impact of this choice by comparing glider crankcase emissions calculated by MOVES3 and a “Sensitivity Case,” glider crankcase emissions calculated by post-processing the MOVES3 output to apply pre-2007 HD diesel crankcase ratios to the glider emissions. Table K-1 displays the percent differences between MOVES3 and the “Sensitivity Case.” As expected MOVES3 overestimates the emissions from gliders for THC, CO, and NO<sub>x</sub> for most cases. The total PM<sub>2.5</sub> values are quite similar, however the elemental carbon (EC) component of PM<sub>2.5</sub> is overestimated substantially.

Table K-1 also displays the percent difference for crankcase emissions aggregated across all heavy-duty source types. As expected, the overestimation of crankcase emissions is much less when considering the other regulatory classes, limited to 30% overestimation for THC and NO<sub>x</sub>, and differences of less than one percent for CO and PM<sub>2.5</sub>. When running, start and all other exhaust processes are considered for heavy-duty diesel trucks the impact is less than 3% for THC emissions, and less than 0.2% for CO, NO<sub>x</sub>, and PM<sub>2.5</sub>.

**Table L-1. Percent Differences Between MOVES3 and Sensitivity Case Applying pre-2007 Crankcase Ratios to Glider Emissions by Process and Regulatory Classes**

Year	Process and Regulatory Class	% Differences between MOVES3 and Sensitivity Case				
		THC	CO	NO <sub>x</sub>	PM <sub>2.5</sub>	EC
2015	Crankcase: gliders	548%	160%	1478%	-4%	4979%
2020		550%	15%	1506%	0%	5316%
2030		554%	-19%	1521%	0%	5446%
2045		557%	-26%	1525%	-2%	5456%
2015	Crankcase: all HD diesel regulatory classes	6%	1%	18%	0%	139%
2020		18%	0%	22%	0%	500%
2030		29%	-1%	19%	0%	833%
2045		24%	-1%	15%	-1%	667%
2015	<b>All exhaust processes: all HD diesel regulatory classes</b>	0.4%	0.0%	0.1%	0%	1%
2020		1.5%	0.0%	0.1%	0%	3%
2030		2.7%	0.0%	0.2%	0%	12%
2045		2.7%	0.0%	0.2%	0%	18%

Table K-1 shows that Elemental Carbon (EC) is the pollutant most impacted by the way we account for the pre-2007 crankcase ratios for gliders. In current and historic years, the impact is less than 3%, but for future years, MOVES is overestimating EC emissions by up to 18% in CY 2045.

Table K-2 displays the EC/PM fraction between the MOVES3 and Sensitivity Case for different groups of processes and regulatory classes. As shown, MOVES3 estimates much higher EC/PM fractions for crankcase emissions from gliders (66% to 71%) than is expected in the sensitivity case (1%). When aggregated to all HD regulatory classes and exhaust emission processes, this causes the EC/PM fraction to be slightly higher in MOVES3 than in the sensitivity case (1% higher in 2015 to 6% higher in 2045).

**Table L-2. EC/PM Fractions from MOVES3 and Sensitivity Case Applying pre-2007 Crankcase Ratios to Glider Emissions by Process and Regulatory Classes**

Year	Process and Regulatory Class	EC/PM	
		MOVES 3	Sensitivity Case
2015	HD diesel crankcase: non-gliders	2%	2%
2020		2%	2%
2030		5%	5%
2045		9%	9%
2015	HD diesel crankcase: gliders	66%	1%
2020		67%	1%
2030		69%	1%
2045		71%	1%
2015	HD diesel crankcase: all regulatory classes	4%	2%
2020		11%	2%
2030		33%	4%
2045		40%	5%
2015	HD diesel all exhaust processes: all regulatory classes	61%	60%
2020		58%	57%
2030		48%	43%
2045		37%	31%

## 8 References

---

<sup>1</sup> USEPA (2020). *Speciation of Total Organic Gas and Particulate Matter Emissions from Onroad Vehicles in MOVES3*. EPA-420-R-20-021. Office of Transportation and Air Quality. US Environmental Protection Agency. Ann Arbor, MI. November 2020. <https://www.epa.gov/moves/moves-technical-reports>.

<sup>2</sup> USEPA (2020). *Air Toxic Emissions from Onroad Vehicles in MOVES3*. EPA-420-R-20-022. Office of Transportation and Air Quality. US Environmental Protection Agency. Ann Arbor, MI. November 2020. <https://www.epa.gov/moves/moves-technical-reports>.

<sup>3</sup> USEPA (2015). *Greenhouse Gas and Energy Consumption Rates for On-road Vehicles: Updates for MOVES2014*. EPA-420-R-15-003. Assessment and Standards Division. Office of Transportation and Air Quality. US Environmental Protection Agency. Ann Arbor, MI. October, 2015. <https://www.epa.gov/moves/moves-technical-reports>.

<sup>4</sup> USEPA (2012). *Use of Data from “Development of Emission Rates for the MOVES Model,” Sierra Research, March 3, 2010*. Assessment and Standards Division. Office of Transportation and Air Quality. Ann Arbor, MI. April 2012.<sup>5</sup> USEPA (2020). *Evaporative Emissions from Onroad Vehicles in MOVES3*. EPA-420-R-20-012. Office of Transportation and Air Quality. US Environmental Protection Agency. Ann Arbor, MI. November 2020. <https://www.epa.gov/moves/moves-technical-reports>.

<sup>6</sup> US EPA. Heavy-Duty Highway Compression-Ignition Engines and Urban Buses—Exhaust Emission Standards. <http://www.epa.gov/otaq/standards/heavy-duty/hdci-exhaust.htm>. Accessed February 12, 2015.

<sup>7</sup> 40 CFR § 86.091(2).

<sup>8</sup> USEPA (2020). *Exhaust Emission Rates for Light-Duty Onroad Vehicles in MOVES3*. EPA-420-R-20-019. Office of Transportation and Air Quality. US Environmental Protection Agency. Ann Arbor, MI. November 2020. <https://www.epa.gov/moves/moves-technical-reports>.

<sup>9</sup> USEPA (2020). *Population and Activity of Onroad Vehicles in MOVES3*. EPA-420-R-20-023. Office of Transportation and Air Quality. US Environmental Protection Agency. Ann Arbor, MI. November 2020. <https://www.epa.gov/moves/moves-technical-reports>.

<sup>10</sup> USEPA (2020). *Brake and Tire Wear Emissions from Onroad Vehicles in MOVES3*. EPA-420-R-20-014. Office of Transportation and Air Quality. US Environmental Protection Agency. Ann Arbor, MI. November 2020. <https://www.epa.gov/moves/moves-technical-reports>.

<sup>11</sup> USEPA (2015). *Exhaust Emission Rates for Heavy-Duty On-road Vehicles in MOVES2014*. EPA-420-R-15-015a. Assessment and Standards Division. Office of Transportation and Air Quality. US Environmental Protection Agency. Ann Arbor, MI. November, 2015. <https://www.epa.gov/moves/moves-technical-reports>.

<sup>12</sup> USEPA (2016), Memorandum to the Docket “Updates to MOVES for Emissions Analysis of Greenhouse Gas Emissions and Fuel Efficiency Standards for Medium- and Heavy-Duty Engines and Vehicles – Phase 2 FRM” Docket No. EPA-HQ-OAR-2016. July, 2016.<sup>13</sup> USEPA (2015). *U.S. Environmental Protection Agency Peer Review Handbook*. EPA/100/B-15/001. Prepared for the U.S. Environmental Protection Agency under the direction of the EPA Peer Review Advisory Group. Washington, D.C. 20460. October 2015. [https://www.epa.gov/sites/production/files/2020-08/documents/epa\\_peer\\_review\\_handbook\\_4th\\_edition.pdf](https://www.epa.gov/sites/production/files/2020-08/documents/epa_peer_review_handbook_4th_edition.pdf).

<sup>14</sup> USEPA (2017). *Exhaust Emission Rates for Heavy-Duty On-road Vehicles in MOVES201X - Draft Report*. Draft report and peer-review documents. Record ID 328830. EPA Science Inventory. September 2017. [https://cfpub.epa.gov/si/si\\_public\\_record\\_report.cfm?dirEntryId=328830](https://cfpub.epa.gov/si/si_public_record_report.cfm?dirEntryId=328830).

<sup>15</sup> USEPA (2019). *Exhaust Emission Rates of Heavy-Duty Onroad Vehicles in MOVES\_CTI\_NPRM - Draft Report*. Draft report and peer-review documents. Record ID 347135. EPA Science Inventory. December 2019. [https://cfpub.epa.gov/si/si\\_public\\_record\\_report.cfm?dirEntryId=347135](https://cfpub.epa.gov/si/si_public_record_report.cfm?dirEntryId=347135).

- 
- <sup>16</sup> USEPA (2020). *Exhaust Emission Rates of Heavy-Duty Onroad Vehicles in MOVES3 - Draft Report*. Draft report and peer-review documents. Record ID 347138. EPA Science Inventory. July 2020. [https://cfpub.epa.gov/si/si\\_public\\_record\\_report.cfm?dirEntryId=347138](https://cfpub.epa.gov/si/si_public_record_report.cfm?dirEntryId=347138).
- <sup>17</sup> USEPA (1998), Caterpillar, Inc. , Detroit Diesel Corporation, Mack Trucks, Inc., Navistar International Transportation Corporation, Renault Vehicules Industriels, s.a., and Volvo Truck Corporation Diesel Engines Settlement. October 22,1998. <http://cfpub.epa.gov/enforcement/cases/> .
- <sup>18</sup> Jack, Jason A. *U.S. Army Aberdeen Test Center Support of Heavy Duty Diesel Engine Emissions Testing*. U.S. Army Aberdeen Test Center CSTE-DTC-AT-SL-E, Aberdeen Proving Ground, Maryland. (<http://www.epa.gov/ttn/chief/conference/ei15/session1/jack.pdf> ).
- <sup>19</sup> McClement, Dennis. *Reformatting On-Road In-Use Heavy-Duty Emissions Test Data*. Sierra Research, Sacramento, CA. April 2008.
- <sup>20</sup> Gautam, Mridul, Nigel N. Clark, Gregory Thompson, Daniel K. Carder, and Donald W. Lyons. *Evaluation of Mobile Monitoring Technologies for Heavy-duty Diesel-Powered Vehicle Emissions*. Dept. Mechanical and Aerospace Engineering, College of Engineering and Mineral Resources, West Virginia University, Morgantown, WV.
- <sup>21</sup> Gautam, Mridul, Nigel N. Clark, Gregory Thompson, Daniel K. Carder, and Donald W. Lyons. *Development of In-use Testing Procedures for Heavy-Duty Diesel-Powered Vehicle Emissions*. Dept. Mechanical and Aerospace Engineering, College of Engineering and Mineral Resources, West Virginia University, Morgantown, WV.
- <sup>22</sup> Gautam, M., et al. *Evaluation of In-Use Heavy-Duty Vehicle Emissions Using the Mobile Emissions Measurement System (MEMS) for Engine Model Years 2001 to 2003 : Final Reports*. Present to engine manufacturers to fulfill testing requirements documented in Phases III and IV of the Heavy Duty Diesel Engine consent decree. Dept. Mechanical and Aerospace Engineering, College of Engineering and Mineral Resources, West Virginia University, Morgantown, WV. 2002 & 2007.
- <sup>23</sup> “Control of Emissions of Air Pollution From New Motor Vehicles: In-Use Testing for Heavy-Duty Diesel Engines and Vehicles”, 70 FR 34594, June 2005.
- <sup>24</sup> USEPA. (2019). "Manufacturer-Run In-Use Testing Program Data for Heavy-Duty Diesel Engines." Retrieved September 17, 2020, from <https://www.epa.gov/compliance-and-fuel-economy-data/manufacturer-run-use-testing-program-data-heavy-duty-diesel-3>.
- <sup>25</sup> Sandhu, Gurdas; Sonntag, Darrell; Sanchez, James. 2018. *Identifying Areas of High NO<sub>x</sub> Operation in Heavy-Duty Vehicles*, 28<sup>th</sup> CRC Real-World Emissions Workshop, March 18-21, 2018, Garden Grove, California, USA
- <sup>26</sup> Data Collection of Drayage Trucks in Houston-Galveston Port Area Draft Report. EP-C-06-080. May 27, 2011
- <sup>27</sup> Bradley, Ron. “Technology Roadmap for the 21st Century Truck Program.” U.S. Department of Energy: Energy Efficiency and Renewable Energy, Washington, D.C., December 2000.
- <sup>28</sup> Rakha, Hesham and Ivana Lucic. *Variable Power Vehicle Dynamics Model for Estimating Truck Accelerations*. Page 6. <http://filebox.vt.edu/users/hrakha/Publications/Variable%20Power%20Truck%20Acceleration%20-%20Ver%202.0.pdf>
- <sup>29</sup> National Renewable Energy Laboratory. *Development of LNG-Powered heavy-Duty Trucks in Commercial Hauling*. NREL/SR-540-25154, Golden, CO, December 1998.
- <sup>30</sup> Goodyear. “Factors Affecting Truck Fuel Economy – Section 9” Page 5. [http://www.goodyear.com/truck/pdf/radialretserv/Retread\\_S9\\_V.pdf](http://www.goodyear.com/truck/pdf/radialretserv/Retread_S9_V.pdf).
- <sup>31</sup> Ramsay, Euan and Jonathan Bunker. *Acceleration of Multi-Combination Vehicles in Urban Arterial Traffic Corridors*. PhD dissertation, Queensland University of Technology. August 2003, Page 11. [http://eprints.qut.edu.au/archive/00002359/01/RS&ETechForum2003\\_Ramsay&Bunker\\_2.pdf](http://eprints.qut.edu.au/archive/00002359/01/RS&ETechForum2003_Ramsay&Bunker_2.pdf)



- 
- <sup>32</sup> Society of Automotive Engineers. Commercial Truck and Bus SAE Recommended Procedure for Vehicle Performance Prediction and Charting. SAE J2188. Revised October 2003.
- <sup>33</sup> Bradley, Ron. "Technology Roadmap for the 21st Century Truck Program." U.S. Department of Energy: Energy Efficiency and Renewable Energy, Washington, D.C., December 2000. Page 32.
- <sup>34</sup> Pritchard, Ewan G. D. and Richard R. Johnson. *Hybrid Electric School Bus Preliminary Technical Feasibility Report*. Advanced Energy Corporation and Department of Mechanical Engineering, North Carolina State University, Raleigh, NC, September 14, 2004. Page 25.
- <sup>35</sup> Hedrick, J.K. and A. Ni. *Vehicle Modeling and Verification of CNG-Powered Transit Buses*. California PATH Working Paper UCB-ITS-PWP-2004-3. California Partners for Advanced Transit and Highways (PATH), Institute of Transportation Studies, University of California, Berkeley. February 2004. Page 21. <http://repositories.cdlib.org/cgi/viewcontent.cgi?article=1169&context=its/path>
- <sup>36</sup> Motor Industry Research Association (MIRA). News from MIRA – Automotive Engineering Specialists. *Hybrid Theory: Hybrid Vehicle engineering for economy, the environment, and customer delight*. Nuneaton, Warwickshire, UK. Issue 2, Spring 2007. <http://data.mira.co.uk/Newsletter/MIRA-Newsletter2.pdf>.
- <sup>37</sup> Choi, D., J. Koupal and M. Church (2012). *Analysis of Recent Heavy-Duty Vehicle Emission Test Programs*. MOVES Review Workgroup, Ann Arbor, MI. September 25, 2012 <https://www.epa.gov/sites/production/files/2016-06/documents/02-hd-emission-vehicle-test-programs.pdf>.
- <sup>38</sup> USEPA (2015). *Exhaust Emission Rates for Heavy-Duty On-road Vehicles in MOVES2014*. EPA-420-R-15-015a. Assessment and Standards Division. Office of Transportation and Air Quality. US Environmental Protection Agency. Ann Arbor, MI. November, 2015. <https://www.epa.gov/moves/moves-technical-reports>.
- <sup>39</sup> USEPA (2002). *Update of Heavy-Duty Emission Levels (Model Years 1988-2004) for Use in MOBILE6*. EPA-420-R-02-018. July 2002. <http://www.epa.gov/otaq/models/mobile6/r02018.pdf>. (Table 17)
- <sup>40</sup> USEPA Office of Transportation and Air Quality. *Heavy Duty Diesel Engine Consent Decree Low NOx Rebuild Program Summary*. Washington, D.C. <http://www.epa.gov/compliance/resources/cases/civil/caa/diesel/progress.pdf>.
- <sup>41</sup> USEPA (2014). Tier 3 Vehicle Emission and Fuel Standards Program. Regulatory Impact Analysis. EPA-420-R-14-004. February 2014. <http://www.epa.gov/otaq/tier3.htm>
- <sup>42</sup> Clark, Nigel *et al.* *California Heavy Heavy-Duty Diesel Truck Emissions Characterization for Program E-55/59*. West Virginia University Research Corporation. Morgantown, WV. November 2005.
- <sup>43</sup> Hsu, Y., and Mullen, M. 2007. Compilation of Diesel Emissions Speciation Data. Prepared by E. H. Pechan and Associates for the Coordinating Research Council. CRC Contract No. E-75, October, 2007. Available at [www.crao.org](http://www.crao.org).
- <sup>44</sup> Nam, Ed and Robert Giannelli. *Fuel Consumption Modeling of Conventional and Advanced Technology Vehicles in the Physical Emission Rate Estimator (PERE)*. EPA420-P-05-001. USEPA Office of Transportation and Air Quality, Assessment and Standards Division, Ann Arbor, MI. (<http://www.epa.gov/otaq/models/ngm/420p05001.pdf>). February 2005.
- <sup>45</sup> Kinsey, J. S., et al. (2006). Evaluation of methods for the determination of diesel-generated fine particulate matter: Physical characterization results. *Journal of Aerosol Science*, 37 (1), 63-87. DOI: <http://dx.doi.org/10.1016/j.jaerosci.2005.03.007>.
- <sup>46</sup> USEPA (2009). *Development of Emission Rates for Heavy-Duty Vehicles in the Motor Vehicle Emissions Simulator (Draft MOVES2009)*. EPA-420-P-09-005. Office of Transportation and Air Quality. US Environmental Protection Agency. Ann Arbor, MI. August, 2009. <http://www.epa.gov/otaq/models/moves/techdocs/420p09005.pdf>.
- <sup>47</sup> USEPA Office of Transportation and Air Quality. Update Heavy-Duty Engine Emission Conversion Factors for MOBILE6: Analysis of BSFCs and Calculation of Heavy-Duty Engine Emission Conversion Factors. EPA420-R-02-

---

005, M6.HDE.004. Assessment and Standards Division, Ann Arbor, MI.  
(<http://www.epa.gov/otaq/models/mobile6/r02005.pdf>).

<sup>48</sup> Khalek, Imad, Thomas L Bougher and Patrick M. Merritt. *Phase 1 of the Advanced Collaborative Emissions Study (ACES)*. SwRI Project No. 03.13062. Southwest Research Institute, San Antonio, TX; Coordinating Research Council (CRC), Alpharetta, GA; Health Effects Institute, Boston, MA. June 2009.  
<http://www.crcao.org/reports/recentstudies2009/ACES%20Phase%201/ACES%20Phase1%20Final%20Report%2015JUN2009.pdf>

<sup>49</sup> US EPA. 2012. Black Carbon Report to Congress. EPA-450/R-12-001. March 2012.  
<http://www.epa.gov/blackcarbon/2012report/fullreport.pdf>.

<sup>50</sup> Quiros, D. C., et al. (2016). Real-World Emissions from Modern Heavy-Duty Diesel, Natural Gas, and Hybrid Diesel Trucks Operating Along Major California Freight Corridors. *Emission Control Science and Technology*, 2 (3), 156-172. DOI: 10.1007/s40825-016-0044-0.

<sup>51</sup> Dixit, P., et al. (2017). Differences between emissions measured in urban driving and certification testing of heavy-duty diesel engines. *Atmospheric Environment*, 166, 276-285. DOI: <http://dx.doi.org/10.1016/j.atmosenv.2017.06.037>.

<sup>52</sup> Thiruvengadam, A., et al. (2015). Emission Rates of Regulated Pollutants from Current Technology Heavy-Duty Diesel and Natural Gas Goods Movement Vehicles. *Environ Sci Technol*, 49 (8), 5236-5244. DOI: 10.1021/acs.est.5b00943.

<sup>53</sup> 40 CFR § 86.1816-18. Table 1- Fully Phased-in Tier 3 HDV Exhaust Emission Standards.

<sup>54</sup> Graboski, Michael S., Robert L. McCormick, Janet Yanowitz, and Lisa Ryan. *Heavy-Duty Diesel Vehicle Testing for the Northern Front Range Air Quality Study*. Colorado Institute for Fuels and High-Altitude Engine Research, Colorado School of Mines, Golden, Colorado. Prepared for Colorado State University. February 1998.

<sup>55</sup> Energy and Environmental Analysis, Inc. *Documentation and Analysis of Heavy-Duty Diesel Vehicle Emission Test Data*. Prepared for New York Department of Environmental Conservation, December 2000.

<sup>56</sup> 40 CFR § 1065.260

<sup>57</sup> 40 CFR § 1065.250

<sup>58</sup> USEPA (2012). *Updates to the Greenhouse Gas and Energy Consumption Rates in MOVES2010a*. EPA-420-R-12-025. Office of Transportation and Air Quality. US Environmental Protection Agency. Ann Arbor, MI. August, 2012.  
<http://www.epa.gov/otaq/models/moves/documents/420r12025.pdf>.

<sup>59</sup> USEPA (2014). *Greenhouse Gas Emissions from a Typical Passenger Vehicle*. EPA-420-F-14-040a. Office of Transportation and Air Quality. US Environmental Protection Agency. Ann Arbor, MI. May 2014.  
<http://www.epa.gov/otaq/climate/documents/420f14040a.pdf>.

<sup>60</sup> USEPA (2011). Greenhouse Gas Emission Standards and Fuel Efficiency Standards for Medium- and Heavy-Duty Engines and Vehicles (76 FR 57106, September 15, 2011)

<sup>61</sup> 40 Code of Federal Register Volume 76 at 57216 and 57236, September 15, 2011.

<sup>62</sup> Greenhouse Gas Emissions and Fuel Efficiency Standards for Medium- and Heavy-Duty Engines and Vehicles – Phase 2 Final Regulatory Impact Analysis, Chapter 5. EPA-420-R-16-900. August 2016

<sup>63</sup> USEPA (2012). 2017 and Later Model Year Light-Duty Vehicle Greenhouse Gas Emissions and Corporate Average Fuel Economy Standards (77 FR No. 199, October 15, 2012)

<sup>64</sup> USEPA (2014). *Emission Adjustments for Temperature, Humidity, Air Conditioning, and Inspection and Maintenance for On-road Vehicles in MOVES2014*. EPA-420-R-14-012. Assessment and Standards Division. Office of Transportation and Air Quality. US Environmental Protection Agency. Ann Arbor, MI. 2014.  
<http://www.epa.gov/otaq/models/moves/moves-reports.htm>.

- 
- <sup>65</sup> Calcagno, James A. Evaluation of Heavy-Duty Diesel Vehicle Emissions During Cold-Start and Steady-State Idling Conditions and Reduction of Emissions from a Truck-Stop Electrification Program. PhD Dissertation, Department of Civil and Environmental Engineering, University of Tennessee, Knoxville, December 2005.
- <sup>66</sup> 40 CFR Part 86, Appendix I (f) (2)
- <sup>67</sup> EMFAC 2000 Section 6.7 START CORRECTION FACTORS. 4/20/2000. On-Road Emissions Model Methodology Documentation. [http://www.arb.ca.gov/msei/onroad/doctable\\_test.htm](http://www.arb.ca.gov/msei/onroad/doctable_test.htm)
- <sup>68</sup> Glover, E.; Carey, P. Determination of Start Emissions as a Function of Mileage and Soak Time for 1981-1993 Model-year Light-Duty Vehicles. EPA420-R-01-058 (M6.STE.003). USEPA Office of Transportation and Air Quality, Ann Arbor, MI. November, 2001.
- <sup>69</sup> USEPA (2017). *Heavy-Duty Chassis Start Emissions Testing*. Office of Transportation and Air Quality. US Environmental Protection Agency, Ann Arbor, MI. July 2017.
- <sup>70</sup> USEPA (2017). *On-Road Light-Duty and Heavy-Duty Vehicle Start Emissions Testing*. Office of Transportation and Air Quality. US Environmental Protection Agency, Ann Arbor, MI. July 2017
- <sup>71</sup> USEPA (2005). *Energy and Emissions Inputs*. EPA-420-P-05-003. Office of Transportation and Air Quality. US Environmental Protection Agency. Ann Arbor, MI. March, 2005. <http://www.epa.gov/otaq/models/moves/moves-reports.htm>.
- <sup>72</sup> Keel-Blackmon, K., S. Curran and M. V. Lapsa (2016). *Summary of OEM Idling Recommendations from Vehicle Owner s Manuals*. Oak Ridge National Laboratory (ORNL), Oak Ridge, TN (United States). Fuels, Engines and Emissions Research Center; National Transportation Research Center (NTRC). <https://info.ornl.gov/sites/publications/Files/Pub61263.pdf>.
- <sup>73</sup> McCormick, Robert, M. S. Graboski, T. L. Alleman , J. Yanowitz. Idle Emissions from Heavy-Duty Diesel and Natural Gas Vehicles at High Altitude. *Journal of the Air and Waste Management Association*, 50(11):1992-8. Revised May 3, 2000.
- <sup>74</sup> Lim, Han. *Study of Exhaust Emissions from Idling Heavy-duty Diesel Trucks and Commercially Available Idle-Reducing Devices*. EPA420-R-02-025. US EPA Office of Transportation and Air Quality, Certification and Compliance Division. October 2002.
- <sup>75</sup> Irick, David K. and Bob Wilson. *NOx Emissions and Fuel Consumption of HDDVs during Extended Idle*. University of Tennessee, IdleAire Technologies Inc. In: Proceedings, Coordinated Research Council 12th Annual On-Road Vehicle Emission Workshop, San Diego, California, April 15-17, 2002.
- <sup>76</sup> Lambert, Douglas, et al. *Roadside Emissions Study: Preliminary Results for Stationary and On-Road Testing of Diesel Trucks in Tulare, California*. California Environmental Protection Agency. Air Resources Board. Mobile Source Operations Division, Clean Air Technologies International, Inc May 15, 2002.
- <sup>77</sup> Gautam, Mridul and Nigel N. Clark. Heavy-duty Vehicle Chassis Dynamometer Testing for Emissions Inventory, Air Quality Modeling, Source Apportionment and Air Toxics Emissions Inventory. Phase I Interim Report, CRC Project No. E-55/E-59, West Virginia University Research Corporation, Morgantown, July 2002.
- <sup>78</sup> National Cooperative Highway Research Program (NCHRP). *Heavy-duty Vehicle Emissions*. NCHRP Project 25-14, Cambridge Systematics, Inc., Battelle Laboratories, Sierra Research and West Virginia University. October 2002.
- <sup>79</sup> Tang, Shida and John Munn. *Internal Report – Idle Emissions from Heavy-Duty Diesel Trucks in the New York Metropolitan Area*. New York State Dept of Environmental Conservation, November 9, 2001.
- <sup>80</sup> Brodrick, Dwyer. *Potential Benefits of Utilizing Fuel Cell Auxiliary Power Units in Lieu of Heavy-Duty Truck Engine Idling*. Paper UCD-ITS-REP-01-01. Institute of Transportation Studies, University of California, Davis, 2001.

- 
- <sup>81</sup> Storey, John M.E., John F. Thomas, Samuel A. Lewis, Sr., Thang Q. Dam, K. Edwards, Dean, Gerald L. DeVault, and Dominic J. Retrossa. *Particulate Matter and Aldehyde Emissions from Idling Heavy-Duty Diesel Trucks*. SAE Paper 2003-01-0289. Society of Automotive Engineers, Warrendale, PA.
- <sup>82</sup> Keel-Blackmon, K., S. Curran and M. V. Lapsa (2016). *Summary of OEM Idling Recommendations from Vehicle Owner s Manuals*. Oak Ridge National Laboratory (ORNL), Oak Ridge, TN (United States). Fuels, Engines and Emissions Research Center; National Transportation Research Center (NTRC). <https://info.ornl.gov/sites/publications/Files/Pub61263.pdf>.
- <sup>83</sup> Lutsey, N., Brodrick, C-J., Sperling, D., Oglesby, C., Transportation Research Record: Journal of the Transportation Research Board, No 1880, TRB, National Research Council, Washington, D.C., 2004, pp. 28-38
- <sup>84</sup> Hoekzema, A. (2015). Modeling Truck Idling Emissions in Central Texas. 6800 Burleson Road, Building 310, Suite 165 Austin, Texas 78744, Capital Area Council of Governments.
- <sup>85</sup> Khan, A. S., N. N. Clark, M. Gautam, W. S. Wayne, G. J. Thompson and D. W. Lyons (2009). Idle Emissions from Medium Heavy-Duty Diesel and Gasoline Trucks. *Journal of the Air & Waste Management Association*, 59 (3), 354-359.
- <sup>86</sup> Farzaneh, M., et al. (2014). *TEXAS-SPECIFIC DRIVE CYCLES AND IDLE EMISSIONS RATES FOR USING WITH EPA'S MOVES MODEL*. FHWA/TX-14/0-6629-1. Texas A&M Transportation Institute. May, 2014. <http://tti.tamu.edu/documents/0-6629-1.pdf>.
- <sup>87</sup> ARB (2015). *EMFAC2014 Volume III - Technical Documentation*. California Environmental Protection Agency, Air Resources Board, Mobile Source Analysis Branch, Air Quality Planning & Science Division. May 12, 2015.
- <sup>88</sup> California Environmental Protection Agency. Heavy-Duty Engines and Vehicles Executive Orders. Motor Vehicle and Engine Certification Program. Air Resources Board. Available at: <http://www.arb.ca.gov/msprog/onroad/cert/cert.php#3>
- <sup>89</sup> US EPA, *Navistar Inc. Heavy-Duty Engine Recall*. EPA-420-F-13-038, Ann Arbor, MI: June 2013, <https://www3.epa.gov/otaq/cert/eng-recall/420f13038.pdf>.
- <sup>90</sup> Clark, N. and M. Gautam (2007). *HEAVY-DUTY Vehicle Chassis Dynamometer Testing for Emissions Inventory, Air Quality Modeling, Source Apportionment and Air Toxics Emissions Inventory*. CRC Report. No. E55/59. Aug-07.
- <sup>91</sup> US EPA, Engine Certification Data. On-Highway Heavy Duty - Diesel and Gasoline (2012). <https://www3.epa.gov/otaq/certdata.htm#oh>
- <sup>92</sup> Khalek, I. A., M. G. Blanks, P. M. Merritt and B. Zielinska (2015). Regulated and unregulated emissions from modern 2010 emissions-compliant heavy-duty on-highway diesel engines. *Journal of the Air & Waste Management Association*, 65 (8), 987-1001. DOI: 10.1080/10962247.2015.1051606.
- <sup>93</sup> Khan, A. S., et al. (2009). Idle Emissions from Medium Heavy-Duty Diesel and Gasoline Trucks. *Journal of the Air & Waste Management Association*, 59 (3), 354-359. DOI: 10.3155/1047-3289.59.3.354.
- <sup>94</sup> Zietsman, J. and J. Johnson (2014). *Auxiliary Power Unit Testing for SmartWay Idle Reduction Verification. DRAFT FOR REVIEW*. EP-11-H-000527, Auxiliary Power Unit Testing for SmartWay Idle Reduction Verification. Texas A&M Transportation Institute. August, 2014.
- <sup>95</sup> Frey, H. C. and P.-Y. Kuo (2009). Real-World Energy Use and Emission Rates for Idling Long-Haul Trucks and Selected Idle Reduction Technologies. *Journal of the Air & Waste Management Association*, 59 (7), 857-864. DOI: 10.3155/1047-3289.59.7.857.
- <sup>96</sup> TTI (2012). *Development of a NOx Verification Protocol and Actual Testing of Onboard Idle Reduction Technologies*. New Technology Research and Development Program. Texas Transportation Institute. Revised: January 2012.

- 
- <sup>97</sup> Storey, J. M., et al. (2003). *Particulate matter and aldehyde emissions from idling heavy-duty diesel trucks*. SAE Technical Paper.
- <sup>98</sup> See 40 CFR 1037.106(g).
- <sup>99</sup> US EPA, Nonroad Compression-Ignition Engines: Exhaust Emission Standards, EPA-420-B-16-022, March 2015. <https://www.epa.gov/sites/production/files/2016-03/documents/420b16022.pdf>
- <sup>100</sup> US EPA. Memo to Docket: Updates to MOVES for Emissions Analysis of Greenhouse Gas Emissions and Fuel Efficiency Standards for Medium- and Heavy-Duty Engines and Vehicles – Phase 2 FRM. August 8, 2016. Pages 33-35. Docket EPA-HQ-OAR-2014-0827-2227.
- <sup>101</sup> US EPA, *Frequently Asked Questions about Heavy-Duty “Glider Vehicles” and “Glider Kits”*, EPA-420-F-15-904, Ann Arbor, MI: July 2015, <https://nepis.epa.gov/Exe/ZyPDF.cgi?Dockey=P100MUVI.PDF>
- <sup>102</sup> US EPA, *Chassis Dynamometer Testing of Two Recent Model Year Heavy-Duty On-Highway Diesel Glider Vehicles*, EPA-HQ-OAR-2014-0827-2417, Ann Arbor, MI, November 2017, <https://www.regulations.gov/document?D=EPA-HQ-OAR-2014-0827-2417>
- <sup>103</sup> USEPA (2008). *Mobile Source Observation Database (MSOD): User Guide and Reference*. EPA420-B-08-017. Office of Transportation and Air Quality. US Environmental Protection Agency. Ann Arbor, MI. December, 2008. <https://www.epa.gov/moves/mobile-source-observation-database-msod>.
- <sup>104</sup> EPA. 1999. Tier 2 Vehicle & Gasoline Sulfur Program Final Rule, <http://www.epa.gov/otaq/standards/light-duty/tier2stds.htm>
- <sup>105</sup> USEPA (2017). *Light-Duty Vehicles, Light-Duty Trucks, and Medium-Duty Passenger Vehicles: Tier 2 Exhaust Emission Standards and Implementation Schedule* EPA-420-B-17-028. Office of Transportation and Air Quality. US Environmental Protection Agency. September 2017. <https://nepis.epa.gov/Exe/ZyPDF.cgi/P100SMQA.PDF?Dockey=P100SMQA.PDF>.
- <sup>106</sup> Development of Emission Rates for Heavy-Duty Vehicles in the Motor Vehicle Emissions Simulator MOVES2010 (131 pp, EPA-420-B-12-049, August 2012)
- <sup>107</sup> EPA. 2001. “Control of Air Pollution From New Motor Vehicles: Heavy-Duty Engine and Vehicle Standards and Highway Diesel Fuel Sulfur Control Requirements; Final Rule” <http://www.epa.gov/otaq/standards/heavy-duty/hdsi-exhaust.htm>
- <sup>108</sup> USEPA (2015). *Exhaust Emission Rates for Heavy-Duty On-road Vehicles in MOVES2014*. EPA-420-R-15-015a. Assessment and Standards Division. Office of Transportation and Air Quality. US Environmental Protection Agency. Ann Arbor, MI. November, 2015. <https://www.epa.gov/moves/moves-technical-reports>.
- <sup>109</sup> USEPA. Final Rulemaking to Establish Greenhouse Gas Emission Standards and Fuel Efficiency Standards for Medium- and Heavy-Duty Engines and Vehicles: Regulatory Impact Analysis. EPA-420-R-13-901, August 2011. Page 2-30.
- <sup>110</sup> USEPA. Final Rulemaking to Establish Greenhouse Gas Emission Standards and Fuel Efficiency Standards for Medium- and Heavy-Duty Engines and Vehicles – Phase 2: Regulatory Impact Analysis. EPA-420-R-16-900, August 2016. Page 5-14.
- <sup>111</sup> USEPA (2016). *Heavy-Duty Highway Spark-Ignition Engines: Exhaust Emission Standards*. EPA-420-B-16-019. Office of Transportation and Air Quality. US Environmental Protection Agency. March 2016 <https://nepis.epa.gov/Exe/ZyPDF.cgi?Dockey=P100OA01.pdf>.
- <sup>112</sup> Toro, C., J. Warila, D. Sonntag, D. Choi and M. Beardsley (2019). *Updates to “high-power” emission rates and start deterioration for light-duty vehicles* MOVES Review Workgroup, Ann Arbor, MI. April 10, 2019 <https://www.epa.gov/sites/production/files/2019-06/documents/03-updates-ld-emission-rates-start-deterioration-2019-04-10.pdf>.

- 
- <sup>113</sup> USEPA (2015). *Exhaust Emission Rates for Light-Duty On-road Vehicles in MOVES2014*. EPA-420-R-15-005. Assessment and Standards Division. Office of Transportation and Air Quality. US Environmental Protection Agency. Ann Arbor, MI. October, 2015. <https://www.epa.gov/moves/moves-technical-reports>.
- <sup>114</sup> 40 CFR Part 86 Appendix I(f)(1)
- <sup>115</sup> Boyce, B. 2014. *Cummins Westport - Heavy Duty Natural Gas Engines for Trucks and Buses*, presented at the Southeast Alternative Fuels Conference & Expo, October 22, Raleigh, NC, USA.
- <sup>116</sup> Ayala, A., Gebel, M., Okamoto, R., Rieger, P. et al., "Oxidation Catalyst Effect on CNG Transit Bus Emissions," Society of Automotive Engineers, SAE Technical Paper 2003-01-1900, 2003. (<http://papers.sae.org/2003-01-1900>).
- <sup>117</sup> "Central Business District (CBD)," *Emission Test Cycles*. DieselNet. Last Updated: September 2000, Accessed: 10 July 2012. (<http://www.dieselnet.com/standards/cycles/cbd.php>).
- <sup>118</sup> DieselNet, (<http://www.dieselnet.com/standards/cycles/cbd.php>).
- <sup>119</sup> Hesterberg, T.; Lapin, C.; Bunn, W.; 2008. "A Comparison of Emissions from Vehicles Fueled with Diesel or Compressed Natural Gas." *Environ. Sci. Technol.* 42(17): 6437-6445. (<http://pubs.acs.org/doi/abs/10.1021/es071718i>).
- <sup>120</sup> Melendez, M.; Taylor, J.; Zuboy, J. et al. *Emission Testing of Washington Metropolitan Area Transit Authority (WMATA) Natural Gas and Diesel Transit Buses*. Technical Report NREL/TP-540-36355, National Renewable Energy Laboratory, Office of Energy Efficiency and Renewable Energy, Department of Energy. Golden, CO. December 2005. (<http://www.afdc.energy.gov/pdfs/36355.pdf>).
- <sup>121</sup> LeTavec, C., Uihlein, J., Vertin, K., Chatterjee, S. et al., "Year-Long Evaluation of Trucks and Buses Equipped with Passive Diesel Particulate Filters," Society of Automotive Engineers. SAE Technical Paper 2002-01-0433, 2002. (<http://papers.sae.org/2002-01-0433>).
- <sup>122</sup> Ayala, A., Kado, N., Okamoto, R., Holmén, B. et al., "Diesel and CNG Heavy-duty Transit Bus Emissions over Multiple Driving Schedules: Regulated Pollutants and Project Overview," Society of Automotive Engineers, SAE Technical Paper 2002-01-1722, 2002. (<http://papers.sae.org/2002-01-1722>).
- <sup>123</sup> Lanni, T., Frank, B., Tang, S., Rosenblatt, D. et al., "Performance and Emissions Evaluation of Compressed Natural Gas and Clean Diesel Buses at New York City's Metropolitan Transit Authority," Society of Automotive Engineers., SAE Technical Paper 2003-01-0300, 2003. (<http://papers.sae.org/2003-01-0300>).
- <sup>124</sup> McKain, D., Clark, N., Balon, T., Moynihan, P. et al., "Characterization of Emissions from Hybrid-Electric and Conventional Transit Buses," Society of Automotive Engineers, SAE Technical Paper 2000-01-2011, 2000. (<http://papers.sae.org/2000-01-2011>).
- <sup>125</sup> Clark, N., Gautam, M., Lyons, D., Bata, R. et al., "Natural Gas and Diesel Transit Bus Emissions: Review and Recent Data," Society of Automotive Engineers, SAE Technical Paper 973203, 1997. (<http://papers.sae.org/973203>).
- <sup>126</sup> McCormick, R., Graboski, M., Alleman, T., Herring, A. et al., "In-Use Emissions from Natural Gas Fueled Heavy-Duty Vehicles," Society of Automotive Engineers, SAE Technical Paper 1999-01-1507, 1999. (<http://papers.sae.org/1999-01-1507>).
- <sup>127</sup> Clark. et al., "Effects of Average Driving Cycle Speed on Lean-Burn Natural Gas Bus Emissions and Fuel Economy," SAE Technical Paper 2007-01-0054, 2007
- <sup>128</sup> "Heavy-Duty Highway Compression-Ignition Engines and Urban Buses -- Exhaust Emission Standards," *Emission Standards Reference Guide*, USEPA. Last Updated: 5 July 2012, Accessed: 20 July 2012.
- <sup>129</sup> US EPA OTAQ, 2012. (<http://iaspub.epa.gov/otaqpub/pubsearch.jsp>).
- <sup>130</sup> 40 CFR 86.105-94. "Clean-fuel fleet emission standards for heavy-duty engines." Code of Federal Regulations.

- 
- <sup>131</sup> Search for compliance documents in the “Heavy-Duty Highway Compression-Ignited Engines” category on EPA’s Transportation and Air Quality Document Index System (DIS), Last Updated: 10 August 2012, Accessed: 10 August 2012. (<http://iaspub.epa.gov/otaqpub/pubsearch.jsp>).
- <sup>132</sup> Hajbabaie, M., G. Karavalakis, K. C. Johnson, L. Lee and T. D. Durbin (2013). Impact of natural gas fuel composition on criteria, toxic, and particle emissions from transit buses equipped with lean burn and stoichiometric engines. *Energy*, 62 (0), 425-434. DOI: <http://dx.doi.org/10.1016/j.energy.2013.09.040>.
- <sup>133</sup> Yoon, S.; Collins, J.; Thiruvengadam, A.; Gautam, M.; Herner, J.; Ayala, A. Criteria pollutant and greenhouse gas emissions from CNG transit buses equipped with three-way catalysts compared to leanburn engines and oxidation catalyst technologies, *Journal of the Air & Waste Management Association*, 2013, 63:8, 926-933, <http://dx.doi.org/10.1080/10962247.2013.800170>.
- <sup>134</sup> Jääskeläinen, H. Crankcase Ventilation. DieselNet Technology Guide. [www.DieselNet.com](http://www.DieselNet.com). Copyright © Ecopoint Inc. Revision 2012.12.
- <sup>135</sup> 40 CFR 86.004-11. “Control of Emissions from New and In-Use Highway Vehicles and Engines.” Code of Federal Regulations.
- <sup>136</sup> Zielinska, B.; Campbell, D.; Lawson, D. R.; Ireson, R. G.; Weaver, C. S.; Hesterberg, T. W.; Larson, T.; Davey, M.; Liu, L.-J. S. 2008. Detailed characterization and profiles of crankcase and diesel particulate matter exhaust emissions using speciated organics *Environ. Sci. Technol.* 42(15): 5661-5666.
- <sup>137</sup> Ireson, R.G., Ondoy, J. M., Zielinska, B., Weaver, C. S., Easter, M. D., Lawson, D. R., Hesterberg, T. W., Davey, M. E., Liu, L.-J. S. Measuring In-Cabin School Bus Tailpipe and Crankcase PM<sub>2.5</sub>: A New Dual Tracer Method, *Journal of the Air & Waste Management Association*, 2011, 61:5, 494-503
- <sup>138</sup> Hill, L. B.; Zimmerman, N. J.; Gooch, J.; A Multi-City Investigation of the Effectiveness of Retrofit Emissions Controls in Reducing Exposures to Particulate Matter in School Buses. January 2005. Clean Air Task Force.
- <sup>139</sup> 40 CFR 86.007-11. “Control of Emissions from New and In-Use Highway Vehicles and Engines.” Code of Federal Regulations.
- <sup>140</sup> Khalek, I. A.; Bougher, T. L.; Merrit, P. M.; Phase 1 of the Advanced Collaborative Emissions Study. CRC Report: ACES Phase 1, June 2009.
- <sup>141</sup> Clark, N. McKain, D., Barnett, R., Wayne, S., Gautam, M., Thompson, G., Lyons, D. “Evaluation of Crankcase Emissions Abatement Device,” August 8, 2006. West Virginia University. Available at: [http://www.worldnci.com/files/Documents/WVA\\_FinalReport\\_200600808.pdf](http://www.worldnci.com/files/Documents/WVA_FinalReport_200600808.pdf)
- <sup>142</sup> Clark, N., Tatli, E., Barnett, R., Wayne, W. et al., "Characterization and Abatement of Diesel Crankcase Emissions," SAE Technical Paper 2006-01-3372, 2006, doi:10.4271/2006-01-3372.
- <sup>143</sup> Hare, C. T.; Baines, T. M.; Characterization of Diesel Crankcase Emissions. Society of Automotive Engineers, Off-Highway Vehicle Meeting and Exhibition. MECA, Milwaukee. 1977.
- <sup>144</sup> Kalayci, Veli. “Spiracle™ Crankcase Filtration Systems: Technical Article” . Donaldson Company, Inc. January 2011. Available at : [www.donaldson.com/en/engine/support/datalibrary/053490.pdf](http://www.donaldson.com/en/engine/support/datalibrary/053490.pdf)
- <sup>145</sup> Gerhardt, M. J., et al. (2020). *Crankcase Emissions for MY 2007+ Heavy-Duty Diesel Trucks*. MOVES Review Workgroup, Ann Arbor, MI. October 15, 2020. <https://www.epa.gov/moves/moves-model-review-work-group>.
- <sup>146</sup> McClenny, W. A. (2000). *Recommended Methods for Ambient Air Monitoring of NO, NO<sub>2</sub>, NO<sub>y</sub>, and Individual NO<sub>x</sub> Species*. EPA/600/R-01/005. National Exposure Research Laboratory, US EPA. September 2000.
- <sup>147</sup> Seinfeld, J. H. and S. N. Pandis (2012). Atmospheric chemistry and physics: from air pollution to climate change, John Wiley & Sons.
- <sup>148</sup> Dunlea, E. J., et al. (2007). Evaluation of nitrogen dioxide chemiluminescence monitors in a polluted urban environment. *Atmos. Chem. Phys.*, 7 (10), 2691-2704. DOI: 10.5194/acp-7-2691-2007.



- 
- <sup>149</sup> Kurtenbach, R., et al. (2001). Investigations of emissions and heterogeneous formation of HONO in a road traffic tunnel. *Atmospheric Environment*, 35 (20), 3385-3394. DOI: [http://dx.doi.org/10.1016/S1352-2310\(01\)00138-8](http://dx.doi.org/10.1016/S1352-2310(01)00138-8).
- <sup>150</sup> Wang, Y. J., A. DenBleyker, E. McDonald-Buller, D. Allen and K. M. Zhang (2011). Modeling the chemical evolution of nitrogen oxides near roadways. *Atmospheric Environment*, 45 (1), 43-52. DOI: <http://dx.doi.org/10.1016/j.atmosenv.2010.09.050>.
- <sup>151</sup> USEPA (2009). *Development of Emission Rates for Heavy-Duty Vehicles in the Motor Vehicle Emissions Simulator (Draft MOVES2009)*. EPA-420-P-09-005. Office of Transportation and Air Quality. US Environmental Protection Agency. Ann Arbor, MI. August, 2009. <http://www.epa.gov/otaq/models/moves/techdocs/420p09005.pdf>.
- <sup>152</sup> U.S. Census Bureau. *Vehicle Inventory and Use Survey*. Service Sector Statistics Division, Transportation Characteristics Branch. <http://www.census.gov/svsd/www/vius/products.html>.
- <sup>153</sup> Zhou, Lei. Revision of Heavy Heavy-Duty Diesel Truck Emission Factors and Speed Correction Factors. California Air Resources Board, Sacramento. October 2006.
- <sup>154</sup> Illinois Environmental Protection Agency. *Effectiveness of On-Board Diagnostic I/M Testing: Report to the General Assembly, Response to Public Act 92-0682*. Bureau of Air, Springfield, IL. September 2003. Page 21. [www.epa.state.il.us/air/publications/obd-report-final.pdf](http://www.epa.state.il.us/air/publications/obd-report-final.pdf)
- <sup>155</sup> Manufacturers of Emission Controls Association. Technology Details - Catalytic Converters - SCR System. <http://www.meca.org/technology/technology-details?id=5>
- <sup>156</sup> Song, Qingwen, and Zhu, George. *Model-based Closed-loop Control of Urea SCR Exhaust Aftertreatment System for Diesel Engine*. SAE 2002-01-287. Society of Automotive Engineers, Warrendale, PA.
- <sup>157</sup> Darlington, T., Dennis Kahlbaum and Gregory Thompson. *On-Road NO<sub>x</sub> Emission Rates from 1994-2003 Heavy-Duty Diesel Trucks*. SAE 2008-01-1299. Society of Automotive Engineers, April 2008.
- <sup>158</sup> Preble, C. V., et al. (2015). Effects of Particle Filters and Selective Catalytic Reduction on Heavy-Duty Diesel Drayage Truck Emissions at the Port of Oakland. *Environ Sci Technol*, 49 (14), 8864-8871. DOI: 10.1021/acs.est.5b01117.
- <sup>159</sup> Bishop, G. A., et al. (2015). On-road Heavy-duty Vehicle Emissions Monitoring System. *Environ Sci Technol*, 49 (3), 1639-1645. DOI: 10.1021/es505534e.
- <sup>160</sup> ARB (2015). *Evaluation of Particulate Matter Filters in On-Road Heavy-Duty Diesel Vehicle Applications*. California Air Resources Board. May 8, 2015. <http://www.arb.ca.gov/msprog/onrdiesel/documents/DPFEval.pdf>.
- <sup>161</sup> 40 C.F.R. §86.004-2. Revised as of Aug. 8, 2014.
- <sup>162</sup> US EPA, *Chassis Dynamometer Testing of Two Recent Model Year Heavy-Duty On-Highway Diesel Glider Vehicles*, EPA-HQ-OAR-2014-0827-2417, Ann Arbor, MI, November 2017, <https://www.regulations.gov/document?D=EPA-HQ-OAR-2014-0827-2417>