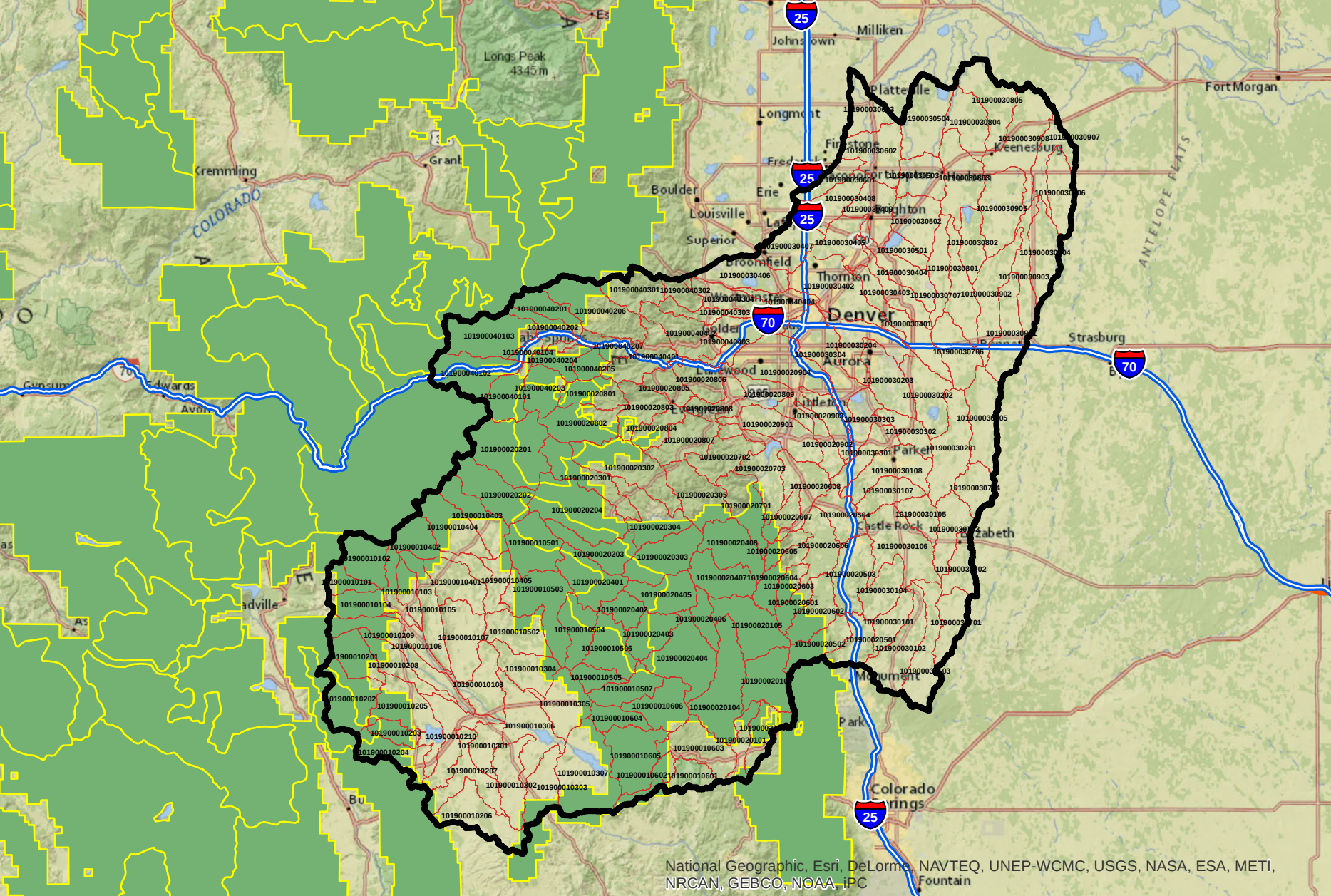
Longs Peak
4345 m
Kremmling
COLORADO
Grant
Johnstown
Milliken
Platteville
Longmont
Fort Morgan
Keenesburg
Boulder
Erie
Louisville
Superior
Broomfield
Thornton
Denver
Strasburg
Aurora
Lakewood
Littleton
Parker
Castle Rock
Elizabeth
Monument
Park
Colorado Springs
Fountain
ANTELOPE FLATS
25
70
National Geographic, Esri, DeLorme, NAVTEQ, UNEP-WCMC, USGS, NASA, ESA, METI, NRCAN, GEBCO, NOAA, iPC