

Navajo Abandoned Uranium Mine

Site Screen Report

This form is for use at the site of abandoned uranium mines (AUM) located on Navajo Nation lands. Applicable sites include all mine and mine features that have or have not undergone reclamation by the Navajo Abandoned Mine Lands Reclamation Program, including features, adits, pits and waste piles. Applicable sites also include all AUM sites listed in the USEPA CERCLIS database, all sites listed in the 2008 AUM GIS Report issued by USACOE and USEPA, all AUM sites on allotment lands associated with the Navajo Nation, and any and all AUM sites not listed in any database located on Navajo lands. Reconnaissance of any sites located on lands adjacent to Navajo lands that may be impacting Navajo lands will need to be coordinated with the authorities appropriate to those lands.

The purpose of the form is to ascertain the status and location of the identified AUM site, and record all immediate site information associated with the mine site. Decisions and recommendations on what additional steps are needed will be provided on a separate document.

Black Rock Point Mines AUM Site

Navajo AUM Northern Region

Prepared by:

Weston Solutions, Inc.

Contract: W91238-06-F-0083

12767.063.496.1111

August 2010

Part I Site Identification, Location and Status

Site Names and ID numbers as applicable

Mine ID: 71

Map ID: N35

CERCLIS: NNN000908981

Navajo Abandoned Mine Land Reclamation Program: NA-0906, NA-0902

Local name / Aliases: Thomas Clani

Chapter and local area: Teec Nos Pos Chapter

County: Apache **State:** Arizona

Lat/Long: 36.896033499 N / -109.264921015 W

Nearby road and highway: Highway 160 **Local Post Office:** Teec Nos Pos

Surface Land Status: check one or more and provide ownership and contact information below

Tribal Trust Land	<input checked="" type="checkbox"/>	Public lands	<input type="checkbox"/>
Private	<input type="checkbox"/>	Tribal Fee Land	<input type="checkbox"/>
Bureau of Land Mgmt	<input type="checkbox"/>	Allotment	<input type="checkbox"/>
State	<input type="checkbox"/>	Fee land	<input type="checkbox"/>

Subsurface Mineral Rights:

No information on subsurface mineral rights ownership was found in the EPA/AUM Database.

Claim and operator information:

The mine site surface land status is classified as Tribal Trust Land. No other historical ownership / lease information was identified in the EPA/AUM database.

Number of residential structures within 200 feet of mine: None

Estimated volume of mine waste onsite: 2,780 yd³

Part II Summary of radiological readings

Highest gamma radiation measurement:

193,453 counts per minute (cpm)

Describe any other radiological measurements:

A total of 3,090 gamma radiation measurements were collected from the mine site, ranging from 6,192 cpm to 193,453 cpm. Measurements collected in the vicinity of the waste debris were found at levels up to approximately 190,000 cpm, and near the adit at levels up to approximately 20,000 cpm. The measurements are represented in Figures 1 and 2.

Background Locations

#1 10,180 cpm

Average background = 10,180 cpm

Distribution Chart and Statistics:

The following chart and statistics were generated by ESRI ArcGIS 9.3.1, and show the general distribution of the site gamma radiation measurements. The horizontal X axis represents the gamma radiation reading levels in cpm (lowest levels to the left). The vertical Y axis represents the frequency of each gamma radiation level.

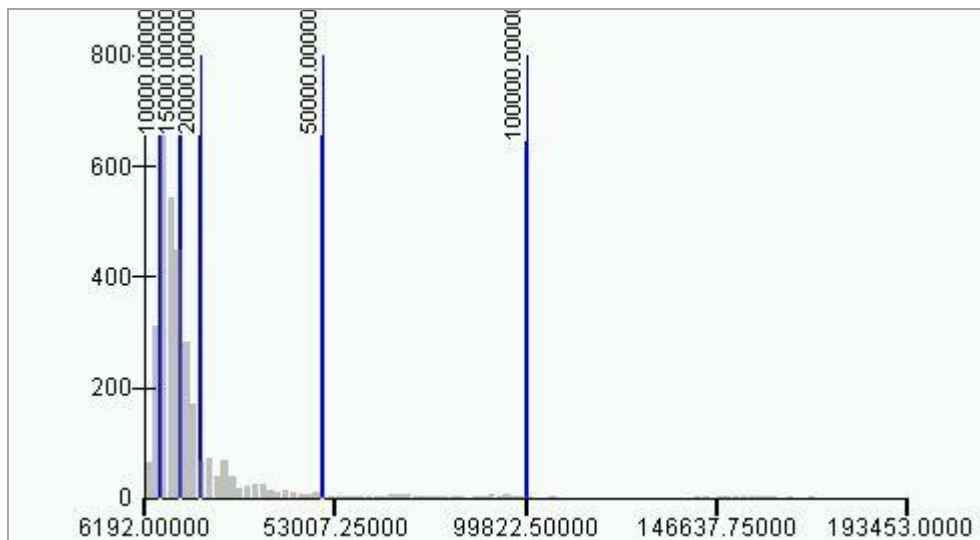

Count:	3090
Minimum:	6192.00000
Maximum:	193453.00000
Sum:	60087187.00000
Mean:	19445.69159
Median:	13545.50000
Standard Deviation:	21165.95822

Part III Status of Reclamation and Mine Waste

The following information was obtained from the Navajo Abandoned Mine Land Reclamation Program (NAMLRP) Point Features Database:

NAMLRP Status of the mine site: Reclaimed : Yes Waste Pile onsite : Yes

NAMLRP Project Number: NA-0906, NA-0902

NAMLRP Mine features: 7 Portals, 4 Prospects

The following information was obtained from field observations collected during the 2010 site screening:

Provide description and status of all mine sites and features at site. Include all waste piles, adits, pits and other features, and indicate whether they are open, closed, covered, capped, buried or unreclaimed. Indicate approximate size, shape and extent, including description of any reclamation caps. Note condition of all caps.

Observed reclamation work and status:

Adits

4' x 3' hole, local resident claimed it was actually a dirt covered steel-sealed adit

Waste Piles

200' x 75' x 5' down-hill below hole area; additional rock scattered throughout site

Pits

None

Shafts

None

Other Debris and Mine Features

None

Part IV

Site observations and Environs

Observed Structures: list number of and describe human habitation status of structures at the following distances from mine:

0 to 200 feet: None

200 feet to 0.25 mile:

Observed Public or commercial structure: list and describe all schools, clinics, Chapter Houses, places of business and any other structure used by members of the community at the following distances:

0 to 200 feet: None

200 feet to 0.25 mile: None

Levels measured around the perimeter(s) of the identified structure(s):

Consistent with background levels

Observed water sources: list the number and type of wells and surface water sources that are potentially used for human consumption at the following distances from the mine:

0 to 0.25 miles: None

0.25 miles to 4 miles: Clark house well 0.75 mi NW of site

Sensitive environments: note and describe all sensitive environments located within visible range of the mine site, including: wetlands, endangered species, habitats and approximate locations of sites that may be under protection of the government of the Navajo Nation.

None

Known Site History: include information from interviews with Chapter officials and residents. Note information on mine ownership, type of mining operation, period of operation, known amount of production, and any other information as provided.

Black Rock Point Mines consists of an area of 95,221.63 m². The mine was identified as being operational from 1951 to 1966. Historical documents showed the operator of the mine as Thomas Clani from 1951 to 1958, and in 1962, and VCA from 1965 to 1966. While operational, the mine had a total reported production volume of 2,025 tons. No other historical information or any additional ownership / lease information was identified in the EPA/AUM database.

Part V Response Action Summary

Site Name(s): Black Rock Point Mines

Chapter: Teec Nos Pos

Decision Criteria

Is there an unreclaimed waste pile at the site? Yes

At what distance from the waste pile is the nearest residential structure located?

At what distances from the waste pile are there potential drinking water sources? 0.75 mi

Is there a reclamation cap or sealed adit in place at the site? Yes

Is the cap/seal functionally intact? Yes

Is the cap/seal sufficiently degraded to create a concern about releases? None

At what distance from the cap/seal is the nearest domestic structure located?

At what distance from the cap/seal is the nearest domestic drinking water source? 0.75 mi

Summary of emergency response factors

None

Summary hazard ranking system factors

None

Summary of reclamation factors

Sealed/buried adit; unreclaimed waste rock

Part VI Photos



Photo 1. Black Rock Point Mines, western (Owl Canyon) area



Photo 2. Black Rock Point Mines, eastern open area



Photo 3. Black Rock Point Mines, slope



Photo 4. Black Rock Point Mines, hole above buried adit



Photo 5. Black Rock Point Mines, rock with elevated gamma readings



Photo 6. Black Rock Point Mines, waste rock down slope

Part VII Contacts Reports and Information

Name: Stanley Edison (928) 871-6861

Eugene Esplain (928) 871-7331

Title or official role (if any) Navajo EPA Superfund Program

Address PO Box 2946, Window Rock, AZ 86515

Information provided Lead Regulatory Agency

Name:

Title or official role (if any)

Information provided

Name:

Title or official role (if any)

Information provided

Name:

Title or official role (if any)

Address

Information provided

**Figure 1 - Gamma Radiation Measurements, Above Two Times Background
Black Rock Point Mine (71)
Teec Nos Pos Chapter, Navajo Nation**

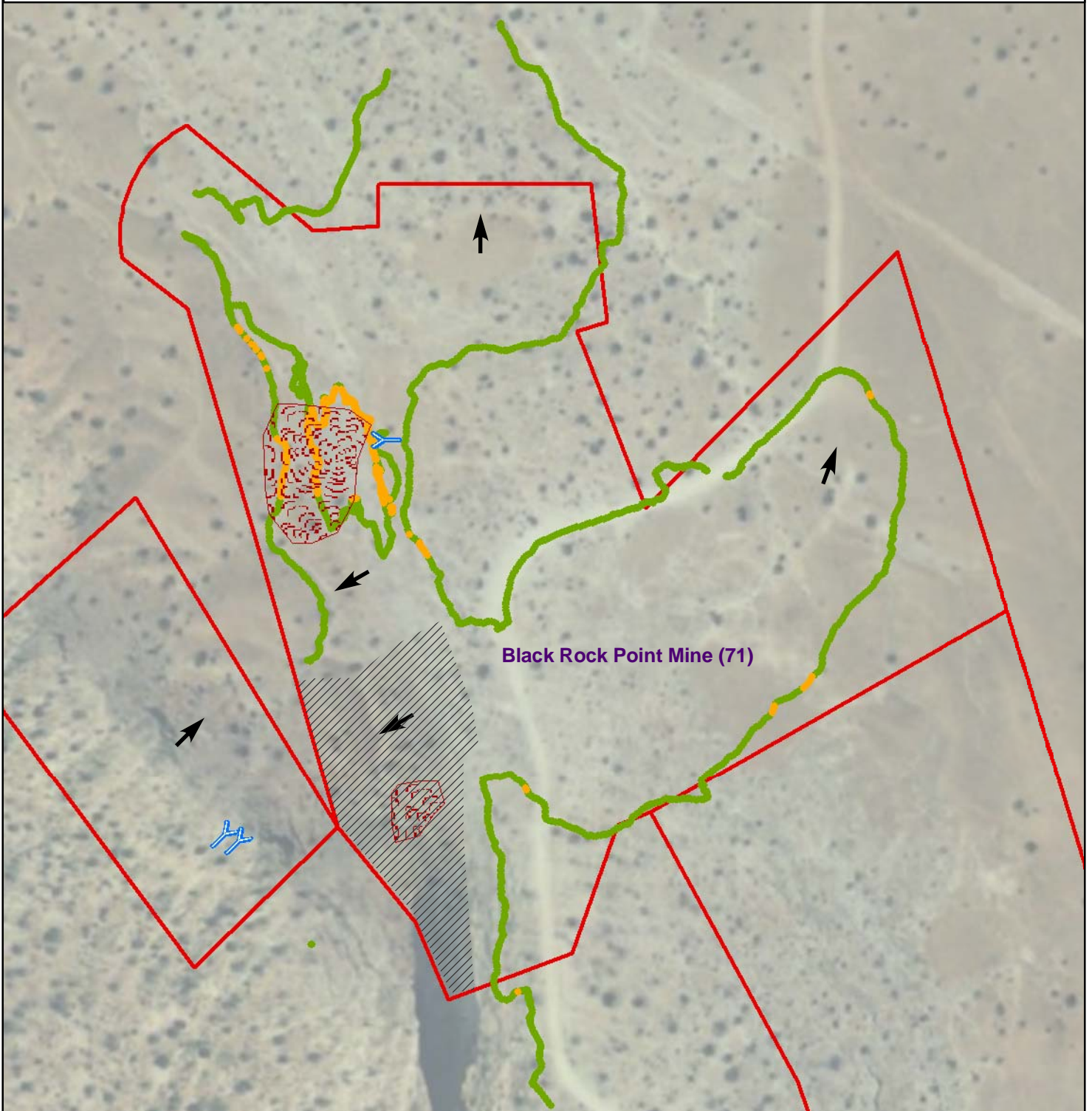

Legend

Gamma Radiation Measurements

- < 2X Background
- > 2X Background

Gamma survey conducted 06/2010
Measured as counts per minute (cpm)

Average background = 10,180 cpm

- ➔ General Direction Down-Slope
- ▭ Mine Claim Boundaries
- ▨ Inaccessible due to steep grades
- Observed Adit
- ▭ Observed Waste Pile



**Figure 2 - Gamma Radiation Measurements
Black Rock Point Mine (71)
Teec Nos Pos Chapter, Navajo Nation**

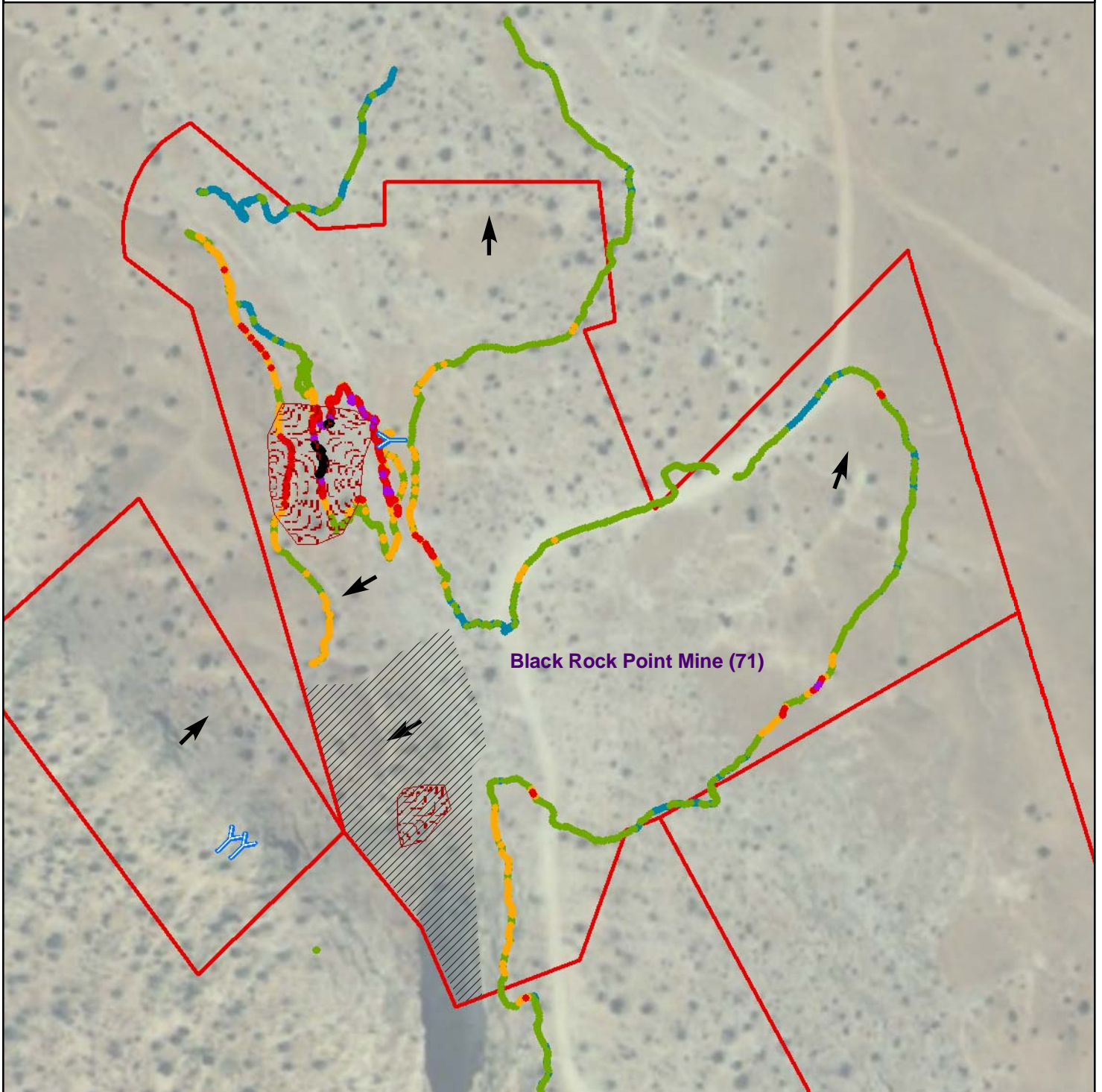

Legend

Gamma Radiation Measurements

- 0 - 10,000
- 10,000 - 15,000
- 15,000 - 20,000
- 20,000 - 50,000
- 50,000 - 100,000
- > 100,000

- ➔ General Direction Down-Slope
- ▭ Mine Claim Boundaries
- ▨ Inaccessible due to steep grades
- Observed Adit
- ⊞ Observed Waste Pile

Gamma survey conducted 06/2010
Measured as counts per minute (cpm)

Average background 10,180 cpm



