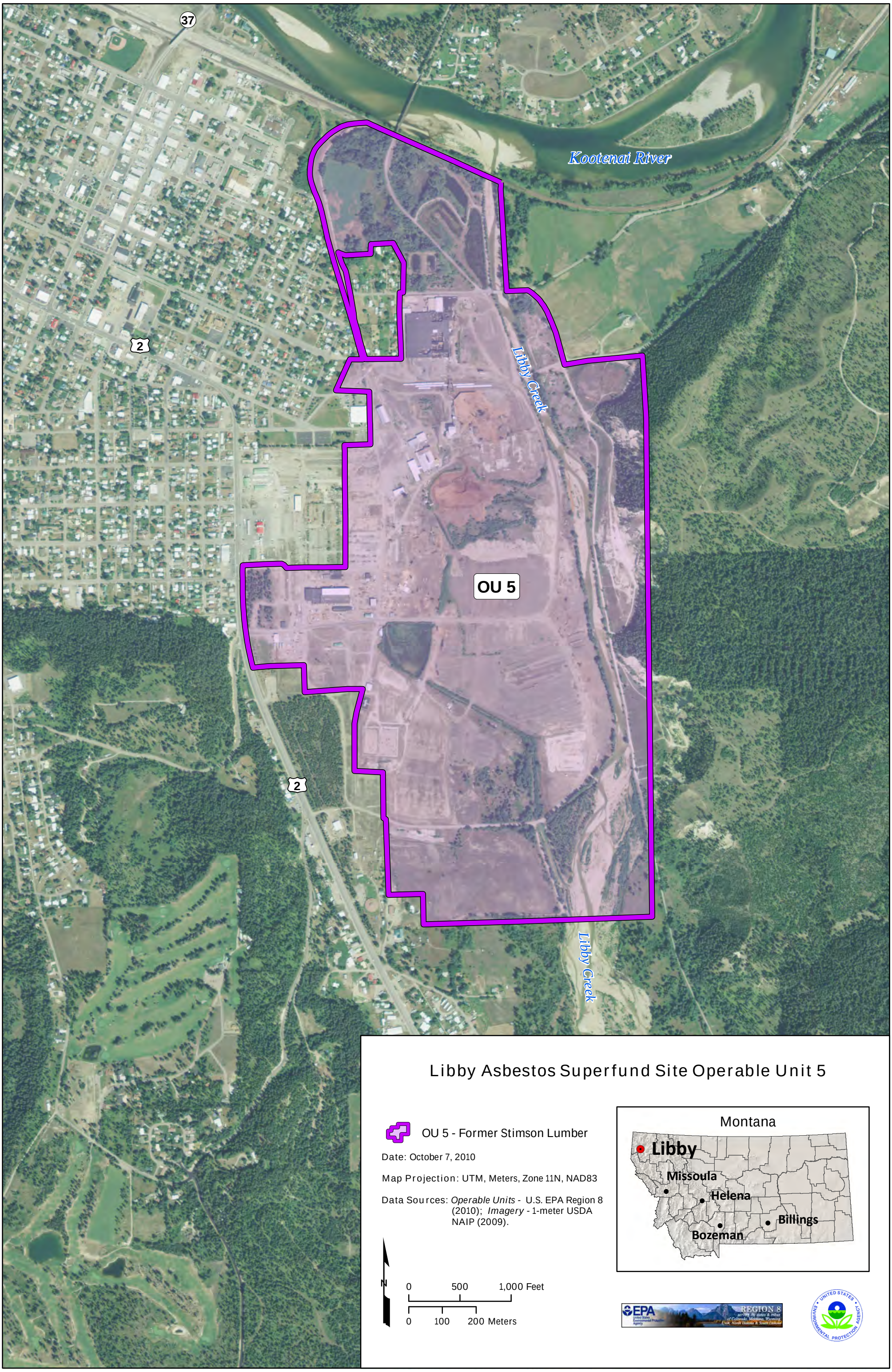
37
Kootenai River
2
Libby Creek
OU 5
2
Libby Creek
Libby Asbestos Superfund Site Operable Unit 5
OU 5 - Former Stimson Lumber
Date: October 7, 2010
Map Projection: UTM, Meters, Zone 11N, NAD83
Data Sources: *Operable Units* - U.S. EPA Region 8 (2010); *Imagery* - 1-meter USDA NAIP (2009).
N
0 500 1,000 Feet
0 100 200 Meters
Montana
Libby
Missoula
Helena
Billings
Bozeman
EPA
REGION 8
UNITED STATES ENVIRONMENTAL PROTECTION AGENCY