

We are in the process of ensuring this document is accessible to all audiences. If you need assistance accessing this document, or any material on the EPA East Palestine, Ohio emergency response webpages, please contact the Region 5 Public Information Officer on-call r5_eastpalestine@epa.gov

Air Monitoring and Sampling

Matt Villicana – USEPA Region 5



Air Monitoring vs. Sampling



Air Monitoring

- Real Time Data
- Viewable Remotely
- Alerts
- Mobile or Stationary
- Specific or Generic
- Capable of low-level detection ranges

Sampling

- Laboratory-Grade Data
- Very Specific
- Typically stationary
- Capable of low-level detections
- Takes time to analyze and receive results

On-Site Equipment

- Ionization Detectors (PID & FID)
- Electrochemical Sensors
- Specific Gas Monitors
- Sorbent Tubes
- Passive Badge Samplers
- SUMMA Canisters
- Particulate Monitors
- Gas Chromatograph/Mass Spectrometer (GC/MS)
- Trace Atmospheric Gas Analyzer (TAGA)
- Proton-Transfer Reaction Mass Spectrometer (PTR-MS)

What is being monitored for?

- Volatile Organic Compounds (VOCs) – monitoring and sampling
- Butyl Acrylate – monitoring and sampling
- Ethylhexyl Acrylate - sampling
- Vinyl Chloride – monitoring and sampling
- Lower Explosive Limit – monitoring
- Oxygen – monitoring
- Particulates – monitoring

TAGA Route

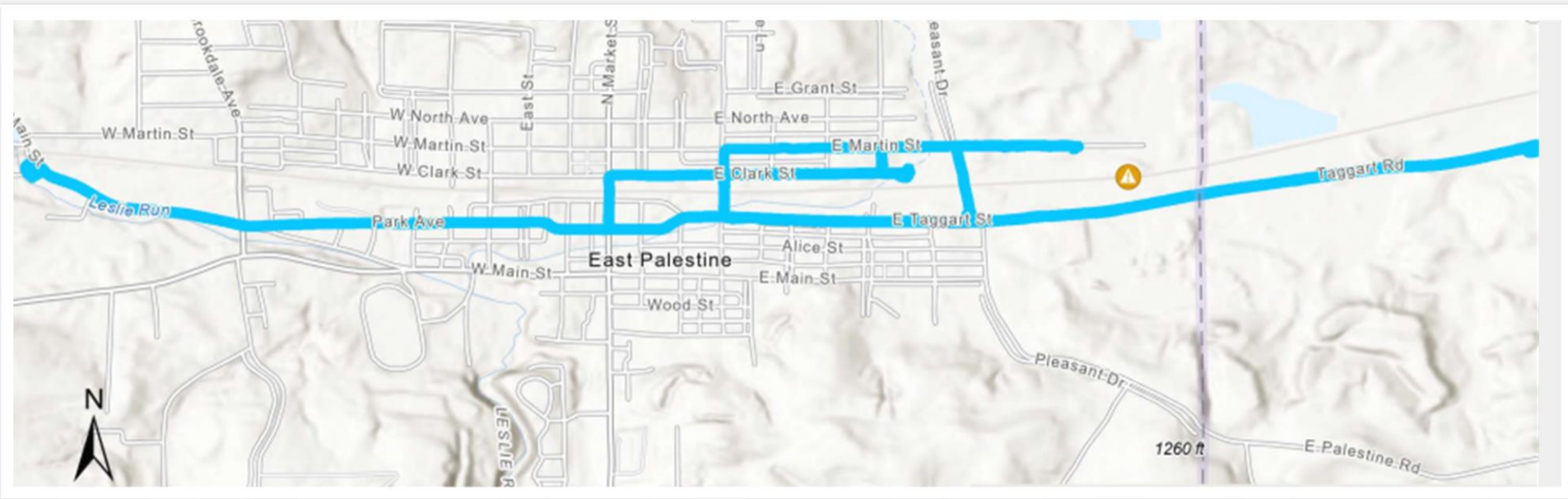



Preliminary Handheld Real-Time Air Monitoring Locations | Community Monitoring | VOCs

Taggart Road Incident 4/21/2023 07:00 - 4/25/2023 07:00 EDT

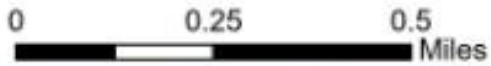

Project: PROJ-024579
Client: Norfolk Southern
City: East Palestine, OH
County: Columbiana

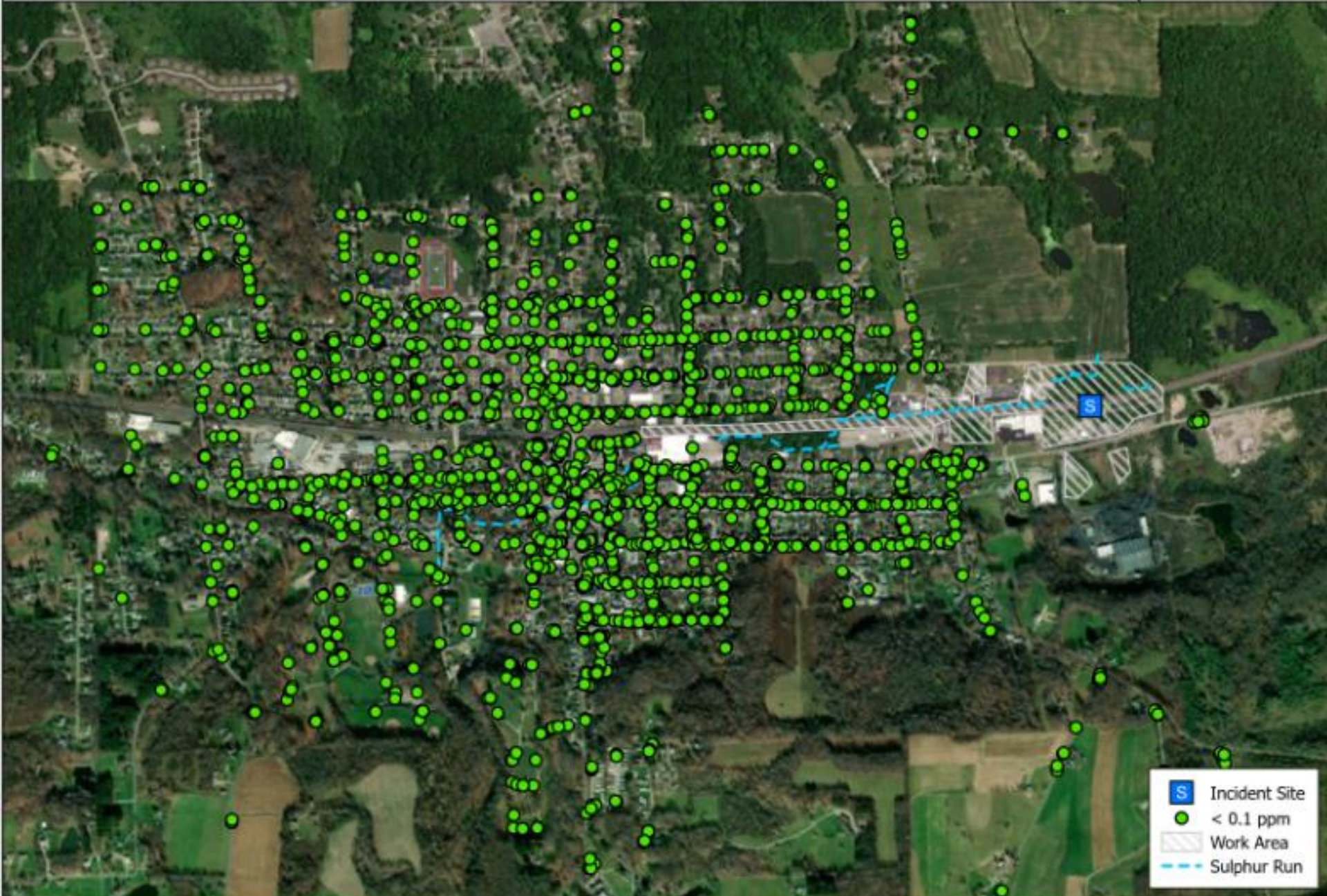

- Incident Site
- < 0.1 ppm
- Work Area
- Sulphur Run

Who Is Conducting The Work?



CTEH[®]

How Can We Tell the Difference?

- Very precise equipment looking for specific, target chemicals (i.e. TAGA, HAPSITE, PTR-MS)
- Detections and exceedances are verified to ensure public safety.
- Sampling



- Incident Site
- CTEH Co-Located Minican & Butyl Acrylate Badge
- EPA Butyl Acrylate Badge
- EPA Co-Located Summa Canister & Butyl Acrylate Badge

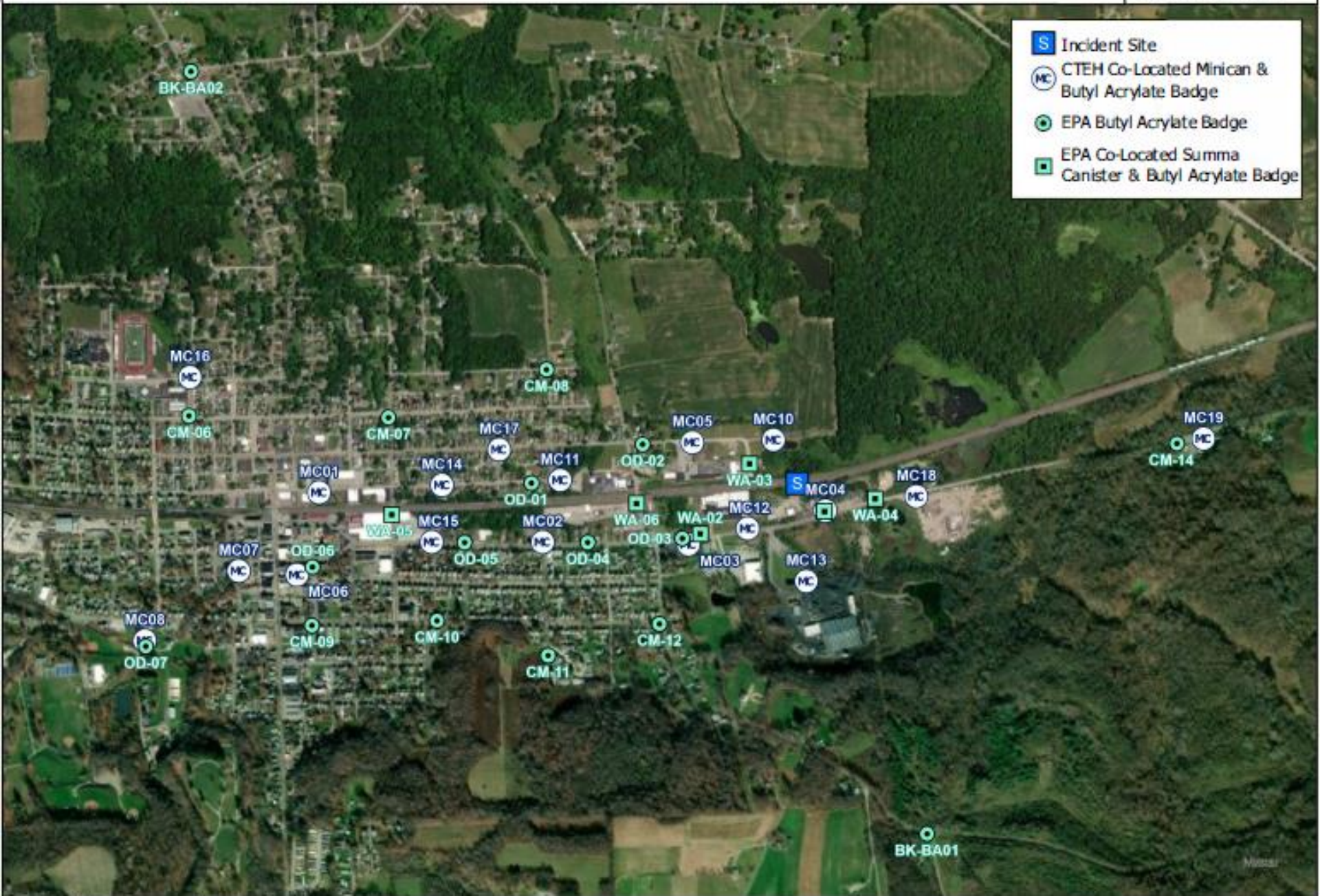

Using the Dashboard

EPA U.S. EPA East Palestine, Ohio Train Derailment Air Sampling Dashboard

Show User Guide

Filter By

- Sample Method
[Show all methods](#)
- Chemical Name
[Show all chemicals](#)
- Location ID
[Show all locations](#)
- Result > Reporting Limit
[Show all results](#)
- Lab Validation Status
[Show all results](#)
- Sample Date
[Show all dates](#)

East Palestine Derailment Location

Air Sample Locations

Sample Method

- Badge
- Bag
- Sorbent Tube
- Steel Canister

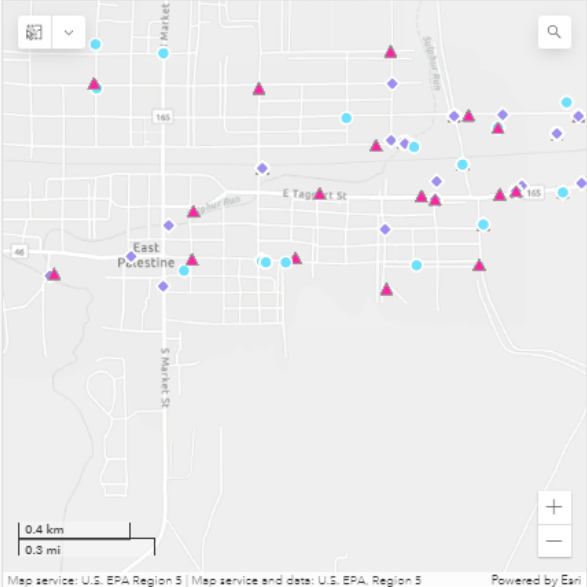

Map service: U.S. EPA Region 5 | Map service and data: U.S. EPA, Region 5 | Powered by Esri

2k

Samples

Samples
EPD-A-01-021523
EPD-A-01-021623
EPD-A-01-021723
EPD-A-01-021823
EPD-A-01-021923
EPD-A-01-022023
EPD-A-01-022123
EPD-A-01-022223
EPD-A-01-022323
EPD-A-01-022423
EPD-A-01-022523
EPD-A-01-022623
EPD-A-01-022723
EPD-A-02-022423
EPD-DW-01-022823
EPD-DW-01-030323
EPD-DW-01-030423
EPD-DW-01-030523
EPD-DW-01-030823
EPD-DW-01-030923
EPD-DW-01-031023
EPD-DW-01-031123
EPD-DW-01-031223
EPD-DW-01-031323
EPD-DW-01-031423

30k

Lab Results

Lab Results
<p>1,1,1-Trichloroethane (71-55-6) Sample ID: EPD-DW-C-042023 Location: DW-C Sample Method: Steel Canister Sample Date: 04/20/2023 12:05 Result: <0.15 ug/m3 Result Qualifier: J Reporting Limit: 0.150 ug/m3 Validation Status: Prelim</p>
<p>1,1,2,2-Tetrachloroethane (79-34-5) Sample ID: EPD-DW-C-042023 Location: DW-C Sample Method: Steel Canister Sample Date: 04/20/2023 12:05 Result: <0.18 ug/m3 Result Qualifier: U Reporting Limit: 0.180 ug/m3 Validation Status: Prelim</p>
<p>1,1,2-Trichloroethane (79-00-5) Sample ID: EPD-DW-C-042023 Location: DW-C Sample Method: Steel Canister Sample Date: 04/20/2023 12:05 Result: <0.15 ug/m3 Result Qualifier: U Reporting Limit: 0.150 ug/m3 Validation Status: Prelim</p>
<p>1,1,2-Trichlorotrifluoroethane (76-13-1) Sample ID: EPD-DW-C-042023 Location: DW-C Sample Method: Steel Canister Sample Date: 04/20/2023 12:05 Result: <1 ug/m3 Result Qualifier: J Reporting Limit: 1.000 ug/m3 Validation Status: Prelim</p>
<p>1,1-Dichloroethane (75-34-3) Sample ID: EPD-DW-C-042023</p>

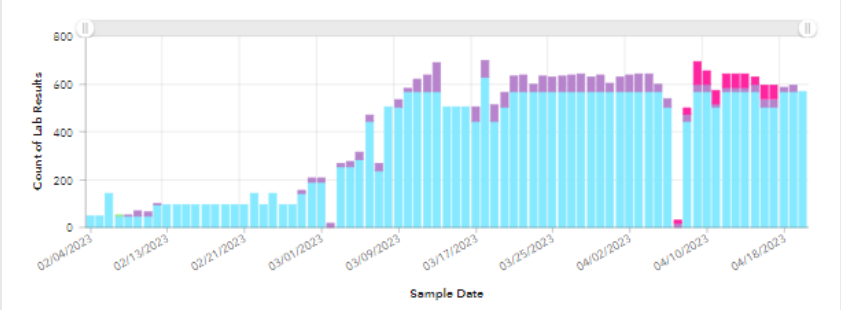

Count of Lab Results

Sample Date

Questions?