

Table 1  
Community Roving Air Monitoring Results Summary Table  
East Palestine Derailment Emergency Response  
East Palestine, Ohio  
Monitoring Period: 06/02/2023 02:14 to 06/02/2023 12:10

Location	Date/Time	VOC (ppm)	PM <sub>2.5</sub> (mg/m <sup>3</sup> ) <sup>1</sup>	PM <sub>10</sub> (mg/m <sup>3</sup> ) <sup>1</sup>
		Screening Levels		
		0.5 ppm	0.035 mg/m <sup>3</sup>	0.070 mg/m <sup>3</sup>
PCR-N-03	6/2/2023 3:15	0	0.022	0.025
	6/2/2023 8:49	0	0.034	0.044
	6/2/2023 11:17	0	0.024	0.03
PCR-N-04	6/2/2023 3:41	0	0.028	0.042
	6/2/2023 9:27	0	0.032	0.046
	6/2/2023 11:43	0	0.023	0.031
PCR-N-05	6/2/2023 3:45	0	0.025	0.032
	6/2/2023 9:34	0	0.03	0.038
	6/2/2023 11:47	0	0.026	0.038
PCR-N-06	6/2/2023 3:33	0	0.021	0.024
	6/2/2023 9:16	0	0.029	0.033
	6/2/2023 11:36	0	0.025	0.03
PCR-N-07	6/2/2023 3:17	0	0.021	0.023
	6/2/2023 11:20	0	0.024	0.028
PCR-N-08	6/2/2023 3:21	0	0.02	0.024
	6/2/2023 11:23	0	0.025	0.029
PCR-N-09	6/2/2023 3:25	0	0.02	0.023
	6/2/2023 11:28	0	0.023	0.027
PCR-N-10	6/2/2023 3:28	0	0.02	0.023
	6/2/2023 9:12	0	0.028	0.033
	6/2/2023 11:32	0	0.022	0.024
PCR-N-11	6/2/2023 3:50	0	0.023	0.028
	6/2/2023 9:40	0	0.029	0.037
	6/2/2023 11:54	0	0.023	0.031
PCR-N-12	6/2/2023 3:54	0	0.022	0.028
	6/2/2023 9:46	0	0.026	0.03
	6/2/2023 12:10	0	0.023	0.028
PCR-N-13	6/2/2023 3:37	0	0.021	0.024
	6/2/2023 9:20	0	0.031	0.042
	6/2/2023 11:39	0	0.019	0.023
PCR-S-01	6/2/2023 2:50	0	0.025	0.032
	6/2/2023 10:48	0	0.028	0.036
PCR-S-04	6/2/2023 2:45	0	0.022	0.024
	6/2/2023 10:44	0	0.024	0.027
PCR-S-05	6/2/2023 2:38	0	0.022	0.025
	6/2/2023 10:37	0	0.027	0.033
PCR-S-06	6/2/2023 2:33	0	0.024	0.03
	6/2/2023 10:30	0	0.025	0.03

We are in the process of ensuring this document is accessible to all audiences. If you need assistance accessing this document, or any materials on the EPA East Palestine, Ohio emergency response webpages, please contact the Region 5 Public Information Officer on-call r5\_eastpalestine@epa.gov

Table 1  
Community Roving Air Monitoring Results Summary Table  
East Palestine Derailment Emergency Response  
East Palestine, Ohio  
Monitoring Period: 06/02/2023 02:14 to 06/02/2023 12:10

Location	Date/Time	VOC (ppm)	PM <sub>2.5</sub> (mg/m <sup>3</sup> ) <sup>1</sup>	PM <sub>10</sub> (mg/m <sup>3</sup> ) <sup>1</sup>
		Screening Levels		
		0.5 ppm	0.035 mg/m <sup>3</sup>	0.070 mg/m <sup>3</sup>
PCR-S-07	6/2/2023 2:29	0	0.024	0.029
	6/2/2023 10:26	0	0.027	0.037
PCR-S-08	6/2/2023 2:26	0	0.026	0.035
	6/2/2023 10:23	0	0.03	0.042
PCR-S-09	6/2/2023 2:42	0	0.022	0.025
	6/2/2023 10:41	0	0.024	0.028
PCR-S-10	6/2/2023 3:11	0	0.024	0.03
	6/2/2023 8:37	0	0.035	0.047
	6/2/2023 11:12	0	0.026	0.031
PCR-S-14	6/2/2023 2:14	0	0.024	0.029
	6/2/2023 10:05	0	0.031	0.039
PCR-S-15	6/2/2023 2:17	0	0.022	0.026
	6/2/2023 10:09	0	0.03	0.039
PCR-S-16	6/2/2023 2:20	0	0.036	0.058
	6/2/2023 10:17	0	0.028	0.036

Notes:

Highlighted indicate detections above screening levels

1 - Site-Specific Public Health Screening Levels for particulate matter are based on 24-hour time-weighted averages (TWAs). Fixed discrete monitoring readings are discrete readings, and so do not represent conditions over a full 24-hour period. Screening levels were modified on March 16, 2023 to reflect updated operation procedures on when to apply mitigation methods to reduce dust. Action levels set by health departments have not changed.

mg/m<sup>3</sup> - milligrams per cubic meter

PM<sub>2.5</sub> - particles that are 2.5 micrometers and smaller

PM<sub>10</sub> - particles that are 10 micrometers and smaller

ppm - parts per million

TWA - time-weighted average

VOC - volatile organic compounds

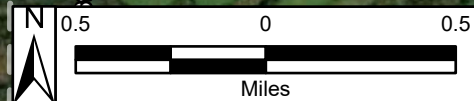
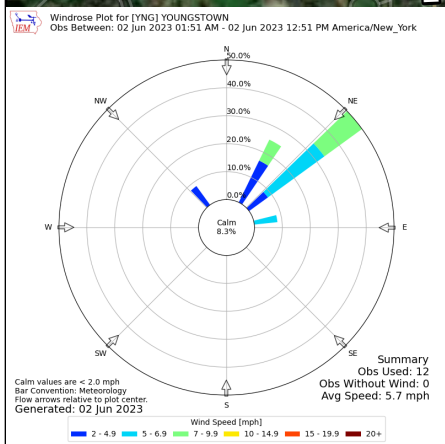
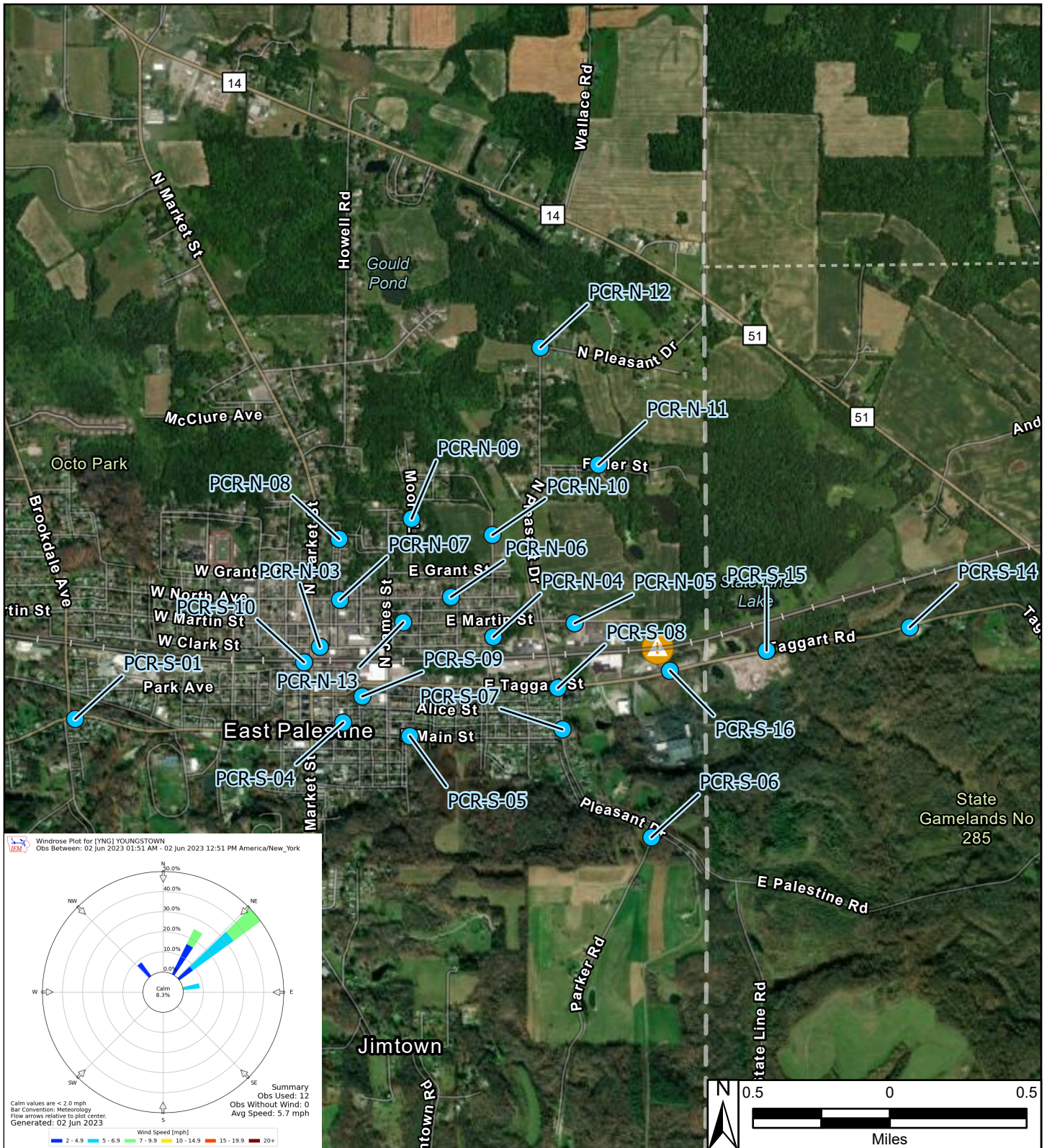

**Legend**

- Roaming Air Monitoring Locations
- ▲ Derailment Location
- One Mile Radius

East Palestine Derailment ER Site  
East Palestine, Columbiana County, OH 44413

**Figure 1**  
**Roaming Air Monitoring Community Locations**

**TETRA TECH**

Prepared For: EPA | Prepared By: Tetra Tech Inc.