

Table 1
Community Roving Air Monitoring Results Summary Table
East Palestine Derailment Emergency Response
East Palestine, Ohio
Monitoring Period: 07/20/2023 07:32 to 07/20/2023 17:02

Location	Date/Time	VOC (ppm)	PM _{2.5} (mg/m ³) ¹	PM ₁₀ (mg/m ³) ¹
		Screening Levels		
		0.5 ppm	0.035 mg/m ³	0.070 mg/m ³
PCR-N-03	7/20/2023 7:48	0	0.022	0.026
	7/20/2023 9:37	0	0.031	0.037
	7/20/2023 11:33	0	0.033	0.035
	7/20/2023 15:40	0	0.033	0.035
PCR-N-04	7/20/2023 8:20	0	0.045	0.071
	7/20/2023 10:03	0	0.038	0.053
	7/20/2023 11:56	0	0.033	0.035
	7/20/2023 16:04	0	0.035	0.036
PCR-N-05	7/20/2023 8:25	0	0.029	0.032
	7/20/2023 10:06	0	0.033	0.04
	7/20/2023 12:00	0	0.037	0.043
	7/20/2023 16:07	0	0.036	0.037
PCR-N-06	7/20/2023 8:11	0	0.028	0.03
	7/20/2023 9:57	0	0.034	0.033
	7/20/2023 11:50	0	0.032	0.034
	7/20/2023 15:58	0	0.035	0.037
PCR-N-07	7/20/2023 7:51	0	0.025	0.081
	7/20/2023 9:41	0	0.036	0.042
	7/20/2023 11:36	0	0.034	0.035
	7/20/2023 15:43	0	0.036	0.038
PCR-N-08	7/20/2023 7:55	0	0.024	0.025
	7/20/2023 9:45	0	0.033	0.035
	7/20/2023 11:39	0	0.036	0.04
	7/20/2023 15:47	0	0.036	0.04
PCR-N-09	7/20/2023 8:01	0	0.034	0.054
	7/20/2023 9:48	0	0.036	0.039
	7/20/2023 11:43	0	0.033	0.034
	7/20/2023 15:51	0	0.039	0.047
PCR-N-10	7/20/2023 8:08	0	0.028	0.033
	7/20/2023 9:54	0	0.032	0.033
	7/20/2023 11:43	0	0.034	0.034
	7/20/2023 15:55	0	0.034	0.036
PCR-N-11	7/20/2023 8:29	0	0.038	0.058
	7/20/2023 10:11	0	0.034	0.039
	7/20/2023 12:04	0	0.033	0.036
	7/20/2023 16:13	0	0.036	0.038

We are in the process of ensuring this document is accessible to all audiences. If you need assistance accessing this document, or any materials on the EPA East Palestine, Ohio emergency response webpages, please contact the Region 5 Public Information Officer on-call r5_eastpalestine@epa.gov

Table 1
Community Roving Air Monitoring Results Summary Table
East Palestine Derailment Emergency Response
East Palestine, Ohio
Monitoring Period: 07/20/2023 07:32 to 07/20/2023 17:02

Location	Date/Time	VOC (ppm)	PM _{2.5} (mg/m ³) ¹	PM ₁₀ (mg/m ³) ¹
		Screening Levels		
		0.5 ppm	0.035 mg/m ³	0.070 mg/m ³
PCR-N-12	7/20/2023 8:33	0	0.03	0.033
	7/20/2023 10:15	0	0.033	0.038
	7/20/2023 12:09	0	0.05	0.076
	7/20/2023 16:16	0	0.035	0.036
PCR-N-13	7/20/2023 8:15	0	0.029	0.031
	7/20/2023 10:00	0	0.033	0.035
	7/20/2023 11:53	0	0.033	0.035
	7/20/2023 16:01	0	0.036	0.038
PCR-S-01	7/20/2023 9:28	0	0.031	0.036
	7/20/2023 11:25	0	0.033	0.035
	7/20/2023 15:24	0	0.037	0.039
	7/20/2023 17:02	0	0.034	0.037
PCR-S-04	7/20/2023 9:21	0	0.031	0.033
	7/20/2023 11:20	0	0.032	0.033
	7/20/2023 15:19	0	0.035	0.036
	7/20/2023 16:59	0	0.033	0.034
PCR-S-05	7/20/2023 9:15	0	0.031	0.035
	7/20/2023 11:12	0	0.035	0.038
	7/20/2023 15:12	0	0.038	0.041
	7/20/2023 16:52	0	0.036	0.039
PCR-S-06	7/20/2023 9:10	0	0.033	0.038
	7/20/2023 11:09	0	0.033	0.034
	7/20/2023 15:08	0	0.037	0.039
	7/20/2023 16:48	0	0.047	0.069
PCR-S-07	7/20/2023 9:04	0	0.03	0.032
	7/20/2023 11:05	0	0.032	0.033
	7/20/2023 15:05	0	0.037	0.038
PCR-S-08	7/20/2023 8:41	0	0.03	0.036
	7/20/2023 10:22	0	0.042	0.069
	7/20/2023 14:48	0	0.037	0.039
	7/20/2023 16:30	0	0.033	0.033
PCR-S-09	7/20/2023 9:17	0	0.032	0.04
	7/20/2023 11:16	0	0.034	0.038
	7/20/2023 15:16	0	0.04	0.049
	7/20/2023 16:56	0	0.034	0.036
PCR-S-10	7/20/2023 7:32	0	0.018	0.022
	7/20/2023 9:34	0	0.031	0.035
	7/20/2023 11:30	0	0.033	0.034
	7/20/2023 15:30	0	0.036	0.038

Table 1
Community Roving Air Monitoring Results Summary Table
East Palestine Derailment Emergency Response
East Palestine, Ohio
Monitoring Period: 07/20/2023 07:32 to 07/20/2023 17:02

Location	Date/Time	VOC (ppm)	PM _{2.5} (mg/m ³) ¹	PM ₁₀ (mg/m ³) ¹
		Screening Levels		
		0.5 ppm	0.035 mg/m ³	0.070 mg/m ³
PCR-S-14	7/20/2023 8:50	0	0.031	0.032
	7/20/2023 10:32	0	0.044	0.061
	7/20/2023 14:48	0	0.037	0.038
	7/20/2023 16:35	0	0.039	0.049
PCR-S-15	7/20/2023 8:54	0	0.032	0.038
	7/20/2023 10:35	0	0.065	0.119
	7/20/2023 14:57	0	0.038	0.04
	7/20/2023 16:38	0	0.045	0.06
PCR-S-16	7/20/2023 8:57	0	0.031	0.034
	7/20/2023 10:38	0	0.034	0.037
	7/20/2023 15:00	0	0.039	0.04
	7/20/2023 16:41	0	0.038	0.045
	7/20/2023 16:45	0	0.035	0.036

Notes:

Highlighted indicate detections above screening levels

1 - Site-Specific Public Health Screening Levels for particulate matter are based on 24-hour time-weighted averages (TWAs). Fixed discrete monitoring readings are discrete readings, and so do not represent conditions over a full 24-hour period. Screening levels were modified on March 16, 2023 to reflect updated operation procedures on when to apply mitigation methods to reduce dust. Action levels set by health departments have not changed.

mg/m³ - milligrams per cubic meter

PM_{2.5} - particles that are 2.5 micrometers and smaller

PM₁₀ - particles that are 10 micrometers and smaller

ppm - parts per million

TWA - time-weighted average

VOC - volatile organic compounds

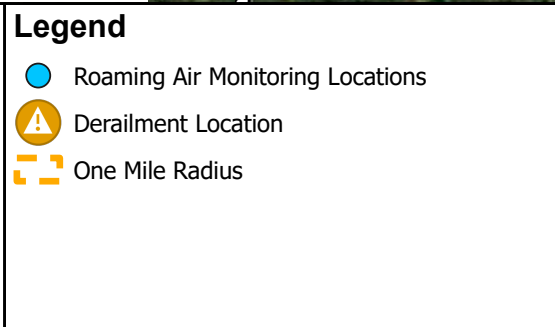
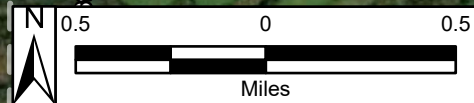
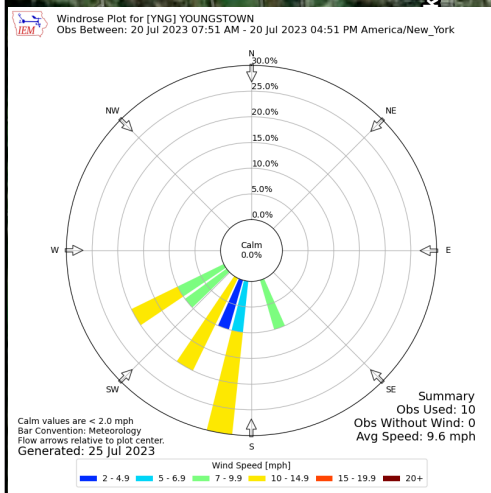
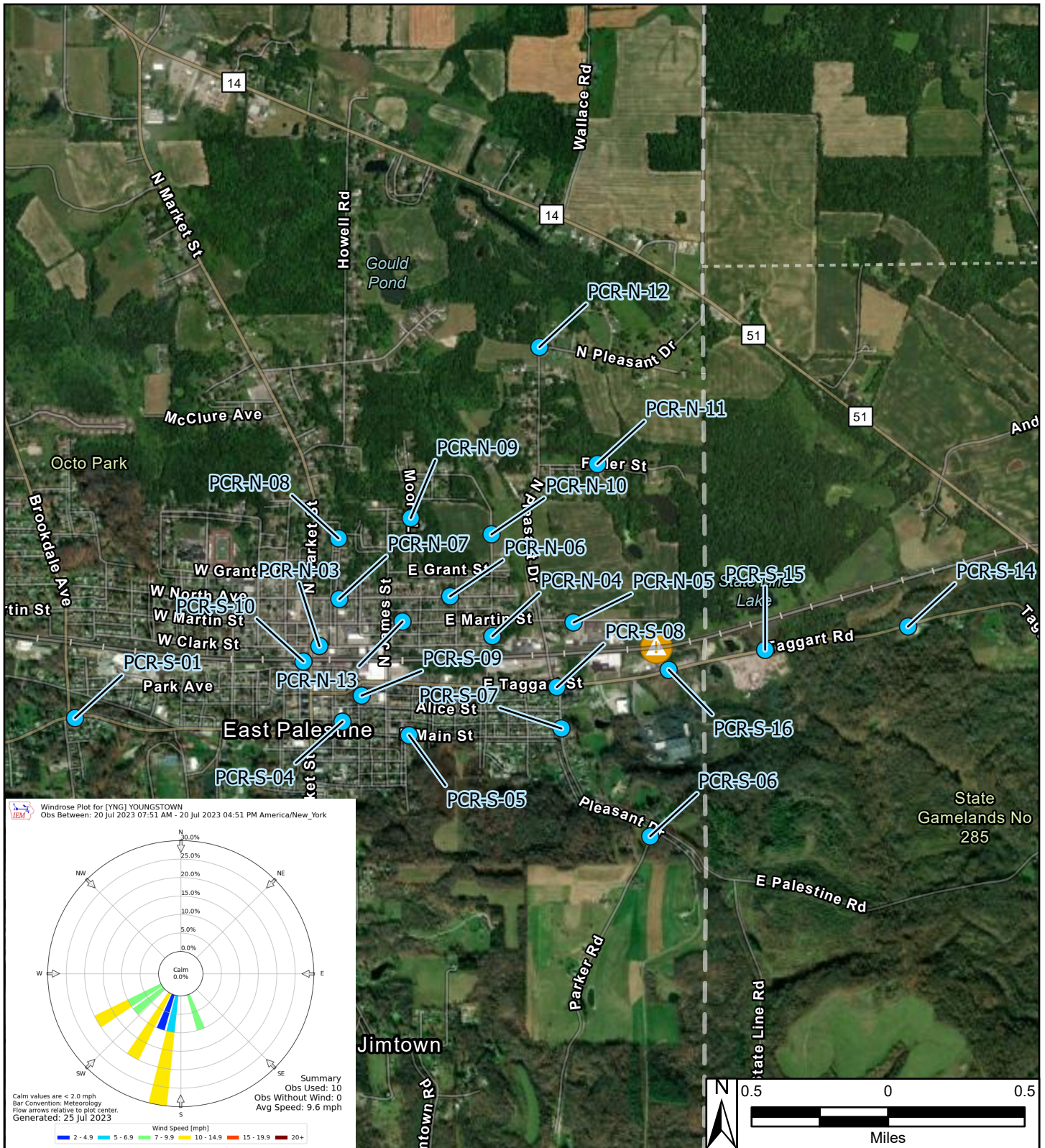

East Palestine Derailment ER Site
 East Palestine, Columbiana County, OH 44413

Figure 1
Roaming Air Monitoring Community Locations

Prepared For: EPA | Prepared By: Tetra Tech Inc.