

## **Attachment 1 - Key Studies**

# Impacts of Sugarcane Fires on Air Quality and Public Health in South Florida

Holly K. Nowell,<sup>1</sup> Charles Wirks,<sup>1</sup> Maria Val Martin,<sup>2</sup> Aaron van Donkelaar,<sup>3</sup> Randall V. Martin,<sup>3</sup> Christopher K. Uejio,<sup>4</sup> and Christopher D. Holmes<sup>1</sup>

<sup>1</sup>Department of Earth, Ocean, and Atmospheric Science, Florida State University, Tallahassee, Florida, USA

<sup>2</sup>School of Biosciences, The University of Sheffield, Sheffield, UK

<sup>3</sup>Department of Energy, Environmental, and Chemical Engineering, Washington University in St. Louis, Missouri, USA

<sup>4</sup>Department of Geography, Florida State University, Tallahassee, Florida, USA

**BACKGROUND:** Preharvest burning of sugarcane is a common agricultural practice in Florida, which produces fine particulate matter [particulate matter (PM) with aerodynamic diameter  $\leq 2.5 \mu\text{m}$  ( $\text{PM}_{2.5}$ )] that is associated with higher mortality.

**OBJECTIVES:** We estimated premature mortality associated with exposure to  $\text{PM}_{2.5}$  from sugarcane burning in people age 25 y and above for 20 counties in South Florida.

**METHODS:** We combined information from an atmospheric dispersion model, satellites, and surface measurements to quantify  $\text{PM}_{2.5}$  concentrations in South Florida and the fraction of  $\text{PM}_{2.5}$  from sugarcane fires. From these concentrations, estimated mortalities attributable to  $\text{PM}_{2.5}$  from sugarcane fires were calculated by census tract using health impact functions derived from literature for six causes of death linked to  $\text{PM}_{2.5}$ . Confidence intervals (CI) are provided based on Monte Carlo simulations that propagate uncertainty in the emissions, dispersion model, health impact functions, and demographic data.

**RESULTS:** Sugarcane fires emitted an amount of primary  $\text{PM}_{2.5}$  similar to that of motor vehicles in Florida.  $\text{PM}_{2.5}$  from sugarcane fires is estimated to contribute to mortality rates within the Florida Sugarcane Growing Region (SGR) by 0.4 death per 100,000 people per year (95% CI: 0.3, 1.6 per 100,000). These estimates imply 2.5 deaths per year across South Florida were associated with  $\text{PM}_{2.5}$  from sugarcane fires (95% CI: 1.2, 6.1), with 0.16 in the SGR (95% CI: 0.09, 0.6) and 0.72 in Palm Beach County (95% CI: 0.17, 2.2).

**DISCUSSION:**  $\text{PM}_{2.5}$  from sugarcane fires was estimated to contribute to mortality risk across South Florida, particularly in the SGR. This is consistent with prior studies that documented impacts of sugarcane fire on air quality but did not quantify mortality. Additional health impacts of sugarcane fires, which were not quantified here, include exacerbating nonfatal health conditions such as asthma and cardiovascular problems. Harvesting sugarcane without field burning would likely reduce  $\text{PM}_{2.5}$  and health burdens in this region. <https://doi.org/10.1289/EHP9957>

## Introduction

Sugarcane fires are prominent and controversial sources of airborne particulate matter in South Florida. Each year from October to March, about 10,000 sugarcane fields covering over 400,000 acres are burned to reduce foliage before the harvest, minimize the biomass transported to mills, and streamline the sugar extraction process (Baucum and Rice 2009; Gullett et al. 2006; Hiscox et al. 2015; Le Blond et al. 2017; McCarty 2011; McCarty et al. 2009; Nowell et al. 2018). These fires are tightly clustered around the south shore of Lake Okeechobee surrounding the small cities of Belle Glade, Clewiston, and Pahokee, an area we refer to as the Sugarcane Growing Region (SGR; Figure 1A). The SGR is also 10–40 km from the densely populated coastal cities of South Florida, which are home to >6 million people (Figure 1B). Sugarcane farming and processing is the dominant economic activity in the SGR because it employs >14,000 people and generates \$800 million in revenue annually (Palm Beach County Cooperative Extension 2021). However, residents in the SGR and coastal cities complain of frequent ash fall and smoke during the

burning season and have launched complaints and lawsuits to stop the burning due to concerns over the negative health impacts of exposure to the smoke (Bennett 2019; Reid 2015; Rua 2019; Sierra Club Calusa Group 2020). At the same time, Florida recently enacted legislation that, with limited exceptions, protects farmers from liability for particle emissions from farming operations (Florida Statute 823.14).

Sugarcane fires and other biomass burning fires are sources of  $\text{PM}_{2.5}$ , which is linked to lung and other cancers, cardiopulmonary disease such as ischemic heart disease, and premature death (e.g., Anenberg et al. 2010; Brook et al. 2010; Hoek et al. 2013; Huang et al. 2017; Krewski et al. 2000, 2009; Wettstein et al. 2018). Biomass burning smoke is also linked to serious, nonfatal respiratory and cardiovascular morbidity, including asthma, bronchitis, pneumonia, and chronic obstructive pulmonary disease, as well as low birth weight and increased COVID-19 mortality (e.g., Arbex et al. 2007; Caçado et al. 2006; Delfino et al. 2009; Hiscox et al. 2015; Holstius et al. 2012; Mazzoli-Rocha et al. 2008; Wu et al. 2020).  $\text{PM}_{2.5}$  from all sources (e.g., energy generation, industry, vehicles) is associated with an estimated 46,000 to 88,000 deaths in the United States each year (Cohen et al. 2017; Lelieveld et al. 2015; McDuffie et al. 2021), but the true number could be larger after accounting for emerging information on toxicities of different  $\text{PM}_{2.5}$  components and toxicity at lower exposure thresholds (Burnett et al. 2018; Domingo et al. 2021). It is estimated that agricultural field burning in the United States could account for approximately 600 of these deaths (McDuffie et al. 2021).

Among U.S. states, Florida historically has the highest  $\text{PM}_{2.5}$  emissions from agricultural field burning, primarily due to sugarcane burning, with an estimated 18% of Florida's 21 million residents living in counties with significant crop burning (McCarty 2011). Previous studies of air quality at Belle Glade, Florida, a community surrounded by sugarcane fields, strongly suggested that sugarcane fires significantly degraded air quality in the SGR. In comparison with nearby Delray Beach,  $\text{PM}_{10}$  concentrations

---

Address correspondence to Holly K. Nowell, Email: [hak07@fsu.edu](mailto:hak07@fsu.edu) and Christopher D. Holmes, Email: [cdholmes@fsu.edu](mailto:cdholmes@fsu.edu)

Supplemental Material is available online (<https://doi.org/10.1289/EHP9957>).

C.W. contributed to this work while he was a graduate student at Florida State University (FSU). Upon leaving FSU, any contributions he has made have been on his own time, outside of his regular employment. He is currently employed at SMX (formerly Smartronix) as a lead data scientist. All other authors declare they have no actual or potential competing financial interests.

Received 7 July 2021; Revised 5 May 2022; Accepted 6 July 2022; Published 5 August 2022.

**Note to readers with disabilities:** *EHP* strives to ensure that all journal content is accessible to all readers. However, some figures and Supplemental Material published in *EHP* articles may not conform to 508 standards due to the complexity of the information being presented. If you need assistance accessing journal content, please contact [ehpsubmissions@niehs.nih.gov](mailto:ehpsubmissions@niehs.nih.gov). Our staff will work with you to assess and meet your accessibility needs within 3 working days.





**Figure 1.** (A) Map of the SGR (yellow boundary) and surroundings. Background image is true-color satellite imagery from 10 and 28 January 2021 (Masek et al. 2021). Dark rectangular areas within the SGR are recently burned sugarcane fields. (B) Locations of sugarcane fires and major cities (yellow circles, labeled with names) in peninsular Florida. The SGR is shown in black and colors show population density by ZIP code. Also shown are the U.S. EPA monitoring sites used in analysis (yellow boxes with dots in the center). Note: SGR, sugarcane growing region; U.S. EPA, U.S. Environmental Protection Agency.

(PM that is 10  $\mu\text{m}$  or less in aerodynamic diameter) in Belle Glade were similar outside of harvest season, but on average 50% higher during sugarcane harvest season (Sevimoğlu and Rogge 2016, 2015). Concentrations of airborne polycyclic aromatic hydrocarbons (PAH) and other chemical indicators of biomass burning were up to 15 times higher at Belle Glade during harvest than other times of the year (Afshar-Mohajer et al. 2016; Sevimoğlu and Rogge 2016, 2019).

Although past studies and public sentiment strongly suggest that sugarcane burning impacts air quality in South Florida, the geographic distribution and health consequences of the smoke have not been previously quantified. This work uses surface air quality observations, a satellite-based  $\text{PM}_{2.5}$  data set, a pollutant dispersion model, and mortality records to assess the mortality impacts of  $\text{PM}_{2.5}$  from sugarcane fires in South Florida at the census tract level by using dose concentration–response functions for outdoor  $\text{PM}_{2.5}$  derived from previous studies. Our dispersion model includes an improved treatment of the vertical distribution of smoke due to plume rise, which has an important effect on the downwind air quality. Unlike prior national and global-scale studies, our air quality simulations use emissions computed with locally specific data coupled with a high-resolution atmospheric dispersion model, and we use a Monte Carlo approach to account for uncertainties in the concentration, health, and demographic data. Although our study is specific to sugarcane fires in South Florida, our methods can be applied to examine the mortality impacts of other biomass burning emission sources.

## Methods

Unless otherwise noted, all calculations were conducted in RStudio (version 1.2.5033; <http://www.rstudio.com/>) using R (version 3.6.3; <https://www.r-project.org/>). Additional packages used in R include plyr (Wickham 2011), dplyr (<https://dplyr.tidyverse.org>), raster (<https://cran.r-project.org/package=raster>), ncdf4 (<https://cran.r-project.org/package=ncdf4>), RColorBrewer (<https://cran.r-project.org/package=RColorBrewer>), readxl (<https://readxl.tidyverse.org>), tidyverse (Wickham et al. 2019), and truncnorm (<https://cran.r-project.org/package=truncnorm>). Nonmap figures were generated using R package ggplot2 (Wickham 2016). Map figures showing census tract–level data for the State of Florida were created using ArcGIS Desktop (version 10.7.1; <https://www.esri.com/>

[en-us/arcgis/products/arcgis-desktop/overview](https://www.esri.com/arcgis/products/arcgis-desktop/overview)), including ArcMap (version 10.7.1). County and census tract boundaries are TIGER/Line shapefiles from the U.S. Census Bureau (U.S. Census Bureau 2012, 2019), and the overlay of Lake Okeechobee was from the U.S. Geological Survey’s National Hydrography Dataset hosted by Esri (Esri and U.S. Geological Survey 2018).

## Site Description

For our study, we focused on 20 counties in South Florida (Broward, Charlotte, Collier, Miami-Dade, DeSoto, Glades, Hardee, Hendry, Highlands, Indian River, Lee, Manatee, Martin, Monroe, Okeechobee, Osceola, Palm Beach, Polk, St. Lucie, and Sarasota) and the SGR, an area where sugarcane farms and fires are heavily concentrated (Figure 1A and 1B). Our definition of the SGR included the Everglades Agricultural Area plus adjacent parts of Hendry County around Clewiston.

## Surface and Satellite Observations of $\text{PM}_{2.5}$

Figure 1B shows surface  $\text{PM}_{2.5}$  measurement sites in South Florida that we used to characterize the impact of sugarcane fires on air quality from 2009 to 2018 (Table S1). These sites are part of the U.S. Environmental Protection Agency (U.S. EPA) Air Quality System and provide either hourly or daily  $\text{PM}_{2.5}$  measurements using the Federal Reference Method (FRM) or Federal Equivalent Method (FEM) (<https://www.epa.gov/aqs>; accessed 4 November 2019). A sensor in Belle Glade, Florida, provided measurements within the SGR. A second sensor in Royal Palm Beach lies between the sugarcane fields and the densely populated Atlantic coast, but it was deactivated in October 2015. In 2019, a new sensor was established in Royal Palm Beach at a different location from the previous sensor, but this was outside our 2009–2018 study period and was not included in these analyses. We compared  $\text{PM}_{2.5}$  concentrations from these two sensors against seven other monitoring sites across the Florida peninsula that are far from sugarcane burning and representative of coastal and inland sites in rural, suburban, and urban settings (Table S1). Mean concentrations were computed for harvest season (October–March) and other months of the year outside the harvest season (April–September) from the daily means. The surface data covered 10 harvest seasons and

10 outside harvest/other seasons, whose means we compared with an unpaired two-sample *t*-test.

We also characterized the PM<sub>2.5</sub> distribution between surface monitors using satellite-derived maps of PM<sub>2.5</sub> surface concentrations from the Atmospheric Composition Analysis Group of Washington University in St. Louis (version V4.NA.03; retrieved 1 March 2021, from <https://sites.wustl.edu/acag/datasets/surface-pm2-5/#V4.NA.03>). The data set provides surface PM<sub>2.5</sub> concentrations monthly on a 0.01° horizontal grid over North America using the methods described by van Donkelaar et al. (2019) with updated geophysical PM<sub>2.5</sub> from Hammer et al. (2020). These surface PM<sub>2.5</sub> concentrations were inferred from aerosol optical depth retrieved from multiple satellite instruments and combined with additional information from a chemical transport model and a geographically weighted regression using surface PM<sub>2.5</sub> measurements. The V4.NA.03 data set is statistically trained with surface PM<sub>2.5</sub> observations across North America and is not specifically optimized to match surface PM<sub>2.5</sub> measurements in South Florida. Therefore, we further localized the V4.NA.03 PM<sub>2.5</sub> estimates to match ground-based monitors in Florida. For each month in our study period, we computed the difference between measured surface mean PM<sub>2.5</sub> at nine surface sites listed in Table S1 and the satellite-derived value in the pixels containing those sites. A linear radial basis function was fit to these differences to interpolate correction factors at every point in the satellite data grid using Python 3.8 with SciPy (Virtanen et al. 2020), which were then added to the satellite estimate of PM<sub>2.5</sub> to create the corrected PM<sub>2.5</sub> map in R. An example of this correction process is given in the “Results” section titled “Monthly satellite PM<sub>2.5</sub> data set corrected for South Florida.”

### ***HYSPLIT Dispersion Model***

Concentrations of PM<sub>2.5</sub> from sugarcane fires were simulated here with the Hybrid Single Particle Lagrangian Integrated Trajectory model (HYSPLIT version 4, revision 951) from 2012 to 2018 (Draxler and Hess 1998; Stein et al. 2015). Fire emissions and plume rise are described below in the “Methods” sections titled “Sugarcane fire emissions,” “Sugarcane fire duration and timing,” and “Sugarcane smoke plume rise and modeled uncertainty.” Each simulated fire released 10,000 computational particles per hour, and their dispersion was simulated in 3D particle mode with winds and stochastic turbulence derived from the 12-km North America Mesoscale (NAM) model (NOAA Air Resources Laboratory 2020). PM<sub>2.5</sub> was removed from the model by dry and wet deposition at rates that depended on meteorological conditions, assuming an aerodynamic diameter of 1 μm and density of 1.3 g/cm<sup>3</sup> (Draxler and Hess 1998). In a test simulation, we found that nearly all sugarcane smoke advects away from Florida within 1 d; so, for computational expediency, particles were removed from the simulation after 24 h. The model archived hourly average PM<sub>2.5</sub> concentration at a height of 10 m, which represented the approximate height of the U.S. EPA PM<sub>2.5</sub> monitoring sensors and inhaled concentrations, over South Florida (25° to 29° N, –83° to –80°E) at 0.05° grid resolution (~5.5 km). Simulations were run for sugarcane harvest seasons, which were October through March in 2012–2018. There are very few sugarcane fires in April through September, so those months were not simulated, and the annual mean PM<sub>2.5</sub> concentration was assumed to be half of the simulated mean during the 6-month harvest season.

***Sugarcane fire emissions.*** Daily sugarcane fire emissions can be derived from Open Burn Authorizations (OBA), which are required for all prescribed fires in Florida [Nowell et al. 2018; Florida Statute 590.125(3)(b)(4)]. The Florida Forest Service (FFS) provided us with anonymized OBA records for 2012–2018, each of which specifies the date, location, requested area, and type

of fire (silvicultural, agricultural, or land clearing). Previous analysis of all types of OBAs found an overall error of <10% between area requested as indicated in the OBAs, with individual fires having an area difference between 20%–40% (Nowell et al. 2018). We compared fire area in a random sample of 10 sugarcane OBAs from 2019 against the sugarcane field sizes measured from satellite imagery (<https://www.google.com/earth>) and found a median area discrepancy of just 2.5 acres (ac) or 6% (Table S2). The OBA area for sugarcane fires was likely more accurate than for other fires because sugarcane burns are conducted in clearly demarcated rectangular fields, typically around 40 ac, with nearly homogeneous fuel (Baucum and Rice 2009).

For each sugarcane OBA, primary PM<sub>2.5</sub> emissions were computed from the burn area using the relationship  $E = A F C e$  (Andreae and Merlet 2001; Seiler and Crutzen 1980). In this equation, *E* is the emission of PM<sub>2.5</sub> or another compound (g), *A* is the burned area [hectares (ha)], *F* is the fuel loading or the biomass of sugarcane per hectare (kilograms per hectare), *C* is the fraction of biomass consumed by the fire (unitless), and *e* is the emission factor (grams per kilogram), which is the mass of PM<sub>2.5</sub> or other compound emitted from burning a unit of biomass. Previous work estimated the fuel loading (10,648 kg/ha, range 8,967–15,692 kg/ha), combustion fraction (0.65, no error given), and the emission factor for primary PM<sub>2.5</sub> (4.35 g/kg; range 3.9–4.99 g/kg) for sugarcane grown in the southern United States (McCarty 2011; Pouliot et al. 2017). Using locally appropriate values is important because sugarcane fuel loads and emission factors vary widely among different sugarcane regions of the world due to the differences in crop varieties, soil, water, and fertilizer practices (McCarty 2011). In comparison with many other sugarcane growing regions, Florida sugarcane has lower combustion efficiency and higher PM<sub>2.5</sub> emission factors because Florida sugar crops are usually harvested while they are still green and contain more moisture (McCarty 2011).

Emissions calculated above accounted for primary PM<sub>2.5</sub> only. Secondary PM<sub>2.5</sub> was also produced within the smoke plume, which also degraded air quality. Prior studies have found that total PM<sub>2.5</sub> is up to seven times the primary PM<sub>2.5</sub> in smoke from agricultural crop fires after several hours of aging (Fang et al. 2017; Liu et al. 2016; Vakkari et al. 2014) and generally 1- to 3-fold greater than primary PM<sub>2.5</sub> in other types of biomass burning (Ahern et al. 2019; Cubison et al. 2011; Lim et al. 2019; Vakkari et al. 2018; Yokelson et al. 2009). In our simulations, we multiplied primary PM<sub>2.5</sub> emissions by 2 to account for secondary chemistry that was not in the model, because this approach resulted in dispersion modeling data commensurate with surface monitor observations that included secondary PM<sub>2.5</sub> (see “Results” section titled “Observational Evidence of PM<sub>2.5</sub> from Sugarcane Fires”). Recognizing the uncertainty in the enhancement factor, we varied it from 1 (no secondary PM<sub>2.5</sub>) to 2 in all confidence intervals (CIs) reported in the “Results” (see “Uncertainty and CIs”). Some sugarcane fires unintentionally ignite muck fires, which are fires that occur beneath the surface layer in peat soils that can smolder and emit PM<sub>2.5</sub> for extended periods of time after the initial fire (Sandhu et al. 2013; Watts and Kobziar 2013). Florida regulations allow these muck fires to burn for up to 72 h without penalty to landowners (Turner 2019), which could significantly add additional PM<sub>2.5</sub> from sugarcane fires beyond what we estimated, but their emissions were not included here because we had little information about their frequency or extent.

***Sugarcane fire duration and timing.*** Because OBA records do not report the fire start and end times, we determined the mean diurnal cycle of sugarcane emissions from fire radiative power



(FRP) detected by the Geostationary Operational Environmental Satellite 16 (GOES-16) fire detection and characterization algorithm (GOES-R Algorithm Working Group 2018). GOES-16 better detects agricultural fires than previous satellites, due in part to its finer spatial resolution and more frequent sampling (Li et al. 2020). We analyzed the mean diurnal cycle of fire radiative power in the SGR (26.35–27°N, 80.4–81.1°W) during January 2019, based on fire detections with the highest quality data flag (see “Ground-based PM<sub>2.5</sub> measurements and sugarcane fire observations”). In our HYSPLIT simulations, emissions from every sugarcane fire were distributed throughout the day following this mean diurnal cycle, accounting for Daylight Saving Time (DST) [0900 hours to 1800 hours (9 A.M. to 6 P.M.) local time during DST; 0900 hours to 1700 hours (9 A.M. to 5 P.M.) otherwise].

**Sugarcane smoke plume rise and modeled uncertainty.** Surface PM<sub>2.5</sub> concentrations and air quality were sensitive to smoke plume rise or injection height (e.g., Achtemeier et al. 2011; Liu 2008; Liu et al. 2010; Mallia et al. 2018; Paugam et al. 2016; Raffuse et al. 2012; Soja et al. 2011; Val Martin et al. 2012, 2018). Plume rise methods in air quality models included both mechanistic algorithms (Achtemeier et al. 2011; Achtemeier and Adkins 1997; Briggs 1969; Freitas et al. 2007; Liu et al. 2010) and empirical distributions (Kukkonen et al. 2014; Paugam et al. 2016; Raffuse et al. 2012; Val Martin et al. 2012, 2018). HYSPLIT typically simulates buoyant plume rise using the approach of Briggs (1969), originally derived for buoyant industrial plumes. Biomass burning smoke plume heights predicted by the Briggs method, however, were consistently lower than observed plume heights and poorly correlated with them (Raffuse et al. 2012). Furthermore, HYSPLIT normally injects fire emissions at a single altitude, whereas real plumes span a range of altitudes (Achtemeier et al. 2011). More detailed dynamical models of plume rise did not always perform better mainly due to the uncertainty in input parameters including FRP measurements, presumed fire type, and local atmospheric conditions (Val Martin et al. 2012).

To improve the model, we implemented an empirical vertical distribution of smoke emissions in HYSPLIT based on the distribution of sugarcane fire plume heights determined by the multi-angle imaging SpectroRadiometer (MISR) satellite instrument on board NASA’s Terra satellite (Val Martin et al. 2010, 2018). Our HYSPLIT simulations stochastically distributed sugarcane fire emissions using the observed vertical distribution as a probability density function (see “Results” section, “Satellite observed plume rise for sugarcane fires and modeled uncertainty”). Because we configured each simulated fire to emit thousands of computational particles, this method emitted smoke at a realistic range of altitudes. Subsequent atmospheric turbulence mixed the smoke vertically within the boundary layer.

To quantify the uncertainty in surface PM<sub>2.5</sub> due to plume rise assumptions, we conducted 1-month simulations for January 2012 with four plume rise methods: our empirical distribution derived from MISR, uniform release from surface to the boundary layer, the HYSPLIT-default Briggs method, and all emissions released at the surface. Apart from the plume rise, the model settings and emissions were the same in all simulations, as described in “Methods” section “Sugarcane fire emissions.” We expected surface PM<sub>2.5</sub> concentrations resulting from real plume rise would lie between the extreme low and high sensitivity tests. Dividing these extremes by the predicted PM<sub>2.5</sub> with our empirical method provided a multiplicative uncertainty estimate that we used for deriving our 95% CIs (see “Methods” section “Uncertainty and CIs”). The process was repeated for each census tract to determine the uncertainty due to plume rise in PM<sub>2.5</sub> concentration due to sugarcane fires.

## Mortality Calculations

Mortality from sugarcane fires was assessed in a two-stage approach. First, the estimated mortality due to PM<sub>2.5</sub> from all sources was calculated from the corrected satellite-derived PM<sub>2.5</sub> concentrations using health-impact functions and demographic data described below. Second, mortality from all sources excluding sugarcane smoke was estimated by subtracting the amount of PM<sub>2.5</sub> from sugarcane smoke as derived from HYSPLIT from the corrected satellite-derived PM<sub>2.5</sub>. The difference between these two mortality calculations was the estimated excess mortality burden due solely to sugarcane smoke exposure. This subtraction method was used by other studies to attribute mortality due to contributions from a given source (Kodros et al. 2016; McDuffie et al. 2021). Both stages of the analysis were computed yearly by census tract, which was our finest level of demographic mortality data. We report multiyear means as our best estimate of mortality impacts.

Epidemiological studies provided concentration–response functions (CRF) that quantify the relative risk (*R*) of death as a function of the annual mean concentration of PM<sub>2.5</sub>. For our analysis, we used an updated version of the Global Exposure Mortality Model (GEMM) as the CRF (McDuffie et al. 2021). The GEMM CRFs were based on 41 studies of nonaccidental mortality and outdoor PM<sub>2.5</sub> using data from 16 countries (Burnett et al. 2018). Unlike some earlier CRF that included PM<sub>2.5</sub> mortality studies from smoking, secondhand smoke exposure, and indoor air pollution (e.g., Burnett et al. 2014), GEMM only used mortality studies based on outdoor air pollution exposure (Burnett et al. 2018). GEMM was primarily based on data from high-income countries, which was appropriate for this study of Florida, but there may be additional uncertainty in applying these CRF to low-income countries (Hystad et al. 2020; McDuffie et al. 2021). Although sugarcane fire smoke exposure is intermittent during the 6-month-long burning season, the SGR communities are repeatedly impacted throughout the burning season and year after year, making sugarcane fires more like long-term exposure than an acute short-term wildfire exposure event that may not repeat for many years. We used a compilation of *R* values from GEMM provided in supplemental data of McDuffie et al. (2021) for five specific mortality causes linked to PM<sub>2.5</sub> exposure for adults 25 y old and above: chronic obstructive pulmonary disease (COPD), diabetes mellitus type 2 (DM), lung cancer (LC), ischemic heart disease (IHD), and stroke. For IHD and stroke, *R* values were further broken down into 5-y age groups starting at age 25 y. We also obtained *R* values for a sixth mortality cause of lower respiratory infections (LRI), which includes deaths from children age 5 y and younger in addition to adults 25 y and older.

The cause-specific population attributable fractions (PAF) for each disease are given as  $PAF_{age,disease} = 1 - \frac{1}{R_{age,disease, [PM_{2.5}]}}$ . Note that the PM<sub>2.5</sub> concentration used in McDuffie et al. (2021) was the population-weighted mean value. Because we were calculating impacts at the census tract level, which is the finest level of population information, we applied average PM<sub>2.5</sub> values across the entire census tract population. For a given cause of death and age range (only applicable to IHD and stroke), we looked up the associated *R* value given for our calculated PM<sub>2.5</sub> value from the McDuffie et al. (2021) supplemental tables. Estimated mortality linked to outdoor PM<sub>2.5</sub> ( $\Delta M$ ) is given as the disease-specific baseline mortality rate ( $M_0$ ) multiplied by the PAF:  $\Delta M = \sum_{disease}^n \sum_{age}^m PAF_{age,disease} \times M_{0,age,disease}$  (McDuffie et al. 2021) and was calculated both for total PM<sub>2.5</sub> ( $\Delta M_{all}$ ) and for PM<sub>2.5</sub> excluding sugarcane fires ( $\Delta M_{no\_sugar}$ ). The overall estimated mortality attributable to the average annual PM<sub>2.5</sub> from sugarcane was  $\Delta M_{sugar} = \Delta M_{all} - \Delta M_{no\_sugar}$ .

In the “Results” section, we discuss our findings in terms of the fraction of nonaccidental estimated mortality attributable to sugarcane fires, which was  $F_{A,sugar} = \Delta M_{sugar,total} / M_{0,total}$ , where  $\Delta M_{sugar,total}$  is total mortality across all six causes from sugarcane smoke exposure, and  $M_{0,total}$  is the combined baseline mortality from the six causes of death analyzed in this study ( $M_{0,total} = \sum_{disease}^n \sum_{age}^m M_{0,age,disease}$ ). Annual mean PM<sub>2.5</sub> concentrations for each census tract (all sources, sugarcane only, and all sources with sugarcane fires removed) were computed from the model and satellite data using bilinear interpolation to a high-resolution grid (0.001°), followed by averaging points within the perimeter of each tract. PM<sub>2.5</sub> concentrations in all South Florida census tracts exceeded commonly used lower thresholds for PM<sub>2.5</sub> risk (2.4–5.9 µg/m<sup>3</sup> Cohen et al. 2017); although the existence of those thresholds was controversial (Brook et al. 2010; Burnett et al. 2018; Forouzanfar et al. 2016), PM<sub>2.5</sub>-attributed mortality can be expected across South Florida. For 2.4 µg/m<sup>3</sup> and below, the GEMM *R* curves assumed no additional risks and set all *R* values equal to 1, including the 95% uncertainty intervals (McDuffie et al. 2021).

These mortality calculations were applied to 20 counties in South Florida that are potentially impacted by sugarcane fire smoke. Mortality counts (excluding personally identifiable information) were from the Florida Department of Health, which are publicly available by request, from which we calculated aggregated mortality and mortality rates (per 100,000 people) for all six causes of COPD, DM, IHD, LC, LRI, and stroke using ICD-10 codes reported in the Global Burden of Disease study of 2017 (Institute for Health Metrics and Evaluation Global Health Data Exchange 2018) and used in the generation of the GEMM relative risk curves (McDuffie et al. 2021). Because the mortality data was anonymized and aggregated, it did not require IRB/ethics approval. Population data (*P*) for each census tract were from the 2013–2017 American Community Survey (ACS) (U.S. Census Bureau 2018a) and were used to calculate mortality rates per 100,000 people ( $\Delta M/P \times 100,000$ ). ACS provided *P* broken down by age group in 5- to 10-y intervals. We calculated *P* of people age 25 y or older by combining all population estimates for each age group beginning at 25 y.

### Uncertainty and CIs

Our best estimate of mortality attributable to PM<sub>2.5</sub> exposure from sugarcane fires was based on the multiyear means of variables already described: simulated PM<sub>2.5</sub> concentrations from sugarcane fires, satellite-derived ambient PM<sub>2.5</sub> concentrations, baseline mortality for six causes of death, and population at the census tract level. We derived 95% CIs for the attributable mortality using 10,000 Monte Carlo runs in which inputs to the mortality calculation were sampled over their ranges of uncertainty. The input variables included PM<sub>2.5</sub> emissions from sugarcane fires, smoke plume rise, secondary PM<sub>2.5</sub> production, ambient PM<sub>2.5</sub>, population, baseline mortality, and *R*.

Relative risk and population were all drawn from normal distributions with standard deviations as follows: McDuffie et al. (2021) provides best-guess estimates and 95% uncertainty intervals for each *R* at a given PM<sub>2.5</sub> concentration. Because we assumed a normal distribution and because a 95% uncertainty interval represents the end points that are 2σ above and below the mean, the difference between the upper and lower bounds represents a spread of roughly four standard deviations (σ). For the mean, we used the best-guess estimate for each *R* at a given PM<sub>2.5</sub> concentration, with the σ being the difference between the two end points of the 95% uncertainty interval divided by four. The standard error of the 25 y and above age group was derived from the margin of error for each group following the outline from the U.S. Census Bureau (U.S. Census Bureau 2018b) and was used in our uncertainty estimates.

For baseline mortality, we used the annual death counts from the examined six causes of death for each census tract from Florida Department of Health data for a random year within our study period to preserve any spatial correlation.

The remaining uncertainty variables concern the concentration of PM<sub>2.5</sub> and fraction of PM<sub>2.5</sub> from sugarcane fires. For ambient PM<sub>2.5</sub>, we randomly selected one of the study years (2012–2018) and use the corrected satellite concentrations for that year. For the concentration of PM<sub>2.5</sub> from sugarcane fires ( $c_{sugar}$ ) in each census tract, we use  $c_{sugar} = c_{year} \alpha_F \alpha_{EF} \alpha_{plume} \alpha_{secondary}$ , where  $c_{year}$  is the concentration simulated by HYSPLIT in the randomly selected year, which accounts for variability in meteorology and fire locations. The other terms are multiplicative factors for uncertainty in fuel loading ( $\alpha_F$ ), emission factor ( $\alpha_{EF}$ ), plume rise ( $\alpha_{plume}$ ), and production of secondary PM<sub>2.5</sub> ( $\alpha_{secondary}$ ). The multiplicative factors are drawn from uniform distributions  $U(a,b)$  over the interval [a, b]. Literature reviewed in “Methods” section “Sugarcane fire emissions” suggest  $\alpha_F \sim U(0.8, 1.5)$ ,  $\alpha_{EF} \sim U(0.9, 1.15)$ , and  $\alpha_{secondary} \sim U(1, 2)$  compared to the given mean values. For plume rise, in each census tract we found the maximum and minimum PM<sub>2.5</sub> concentrations across the ensemble of HYSPLIT sensitivity tests with alternate plume rise assumptions and divided each end point by the estimate from our empirical method to obtain a multiplicative factor.

### Demographic Data

In addition to the population information from the 2017 ACS that is used in our mortality calculations to match our study period (see the “Methods” section “Mortality Calculations”) (U.S. Census Bureau 2018a), we also obtained race and household income information from the 2019 ACS, the most recent ACS at the time of analysis to capture the most current information (U.S. Census Bureau 2020a, 2020b). For our study, the percentage of nonwhite residents included all people that did not identify as “one-race” and “White” divided by the total population age 25 and above. Population was calculated both at a census tract level for mortality calculations (see the section “Mortality Calculations”), and aggregated at a regional level along with race, and median household income. These three variables were calculated at a regional level for the SGR and the rest of the 20-county area in South Florida for comparison purposes.

## Results

### Observational Evidence of PM<sub>2.5</sub> from Sugarcane Fires

Florida has  $10,300 \pm 1,500$  sugarcane fires annually (mean ± interannual standard deviation) for 2004–2019, according to FFS OBA records, burning  $169,000 \pm 26,000$  ha (Figure 1B). We estimated that these fires produced  $(5.1 \pm 0.8) \times 10^6$  kg of primary PM<sub>2.5</sub> each year using mean fuel variable values outlined in the “Methods” section “Sugarcane fire emissions”. According to the 2017 National Emission Inventory, on-road vehicles in Florida emitted  $6.1 \times 10^6$  kg of primary PM<sub>2.5</sub> per year, so emissions from sugarcane fires were comparable to emissions from all vehicles in the state (U.S. EPA 2020). Although vehicle emissions are geographically widely distributed, 90% of these sugarcane fires and their emissions were concentrated in South Florida around Lake Okeechobee within 12 heavily impacted census tracts, which is the area that we refer to as the SGR (Figure 1).

**Ground-based PM<sub>2.5</sub> measurements and sugarcane fire observations.** Surface air quality measurements suggested that sugarcane fires were responsible for a hot spot of elevated PM<sub>2.5</sub> concentrations centered in the SGR (Figure 2). Across



most of Central and South Florida (south of 29°N), PM<sub>2.5</sub> concentrations were higher outside of harvest than harvest/winter season on average (Figure 2A; Table S3), a pattern also seen throughout much of the southeastern United States (Chen et al. 2012; Cheng and Wang-Li 2019; Zhang et al. 2009). Only two sites in South Florida—Belle Glade and Royal Palm Beach—measured higher mean PM<sub>2.5</sub> in winter, which is the sugarcane harvest and prescribed fire season. At Belle Glade, the only monitoring site within the SGR, PM<sub>2.5</sub> was 0.7 μg/m<sup>3</sup> higher during the sugarcane harvest season than the rest of the year (95% CI: -0.4, 1.8 μg/m<sup>3</sup>, *p* = 0.19, unpaired two-sample *t*-test; Figure 2A and Table S3). At Royal Palm Beach, the closest site outside the SGR, PM<sub>2.5</sub> was 0.2 μg/m<sup>3</sup> higher in harvest season (95% CI: -1.3, 1.7 μg/m<sup>3</sup>, *p* = 0.79; Figure 2A and Table S3). A short-term study using 1 y of concentration measurements did not find this pattern (U.S. Sugar 2020), likely because of inter-annual variability in meteorology and fires (McCarty 2021), but our results using 10 y of data are more robust. In the absence of sugarcane fires, Belle Glade and Royal Palm Beach might be expected to experience a winter/harvest season PM<sub>2.5</sub> decrease like surrounding sites outside the SGR (0.6 to 0.8 μg/m<sup>3</sup> mean at Delray Beach, Palm Springs, Naples). This suggests that sugarcane harvest activities may contribute an approximate 1.4 μg/m<sup>3</sup> (95% CI: 0.3, 2.5 μg/m<sup>3</sup>) to mean PM<sub>2.5</sub> within the SGR during harvest season and 0.9 μg/m<sup>3</sup> (95% CI: -0.6, 2.4 μg/m<sup>3</sup>) in nearby surrounding areas like Royal Palm Beach. Because the harvest season is 6 months long, the contribution of sugarcane fires to the annual mean PM<sub>2.5</sub> is half of the contribution in harvest season.

Figure 2B (Table S4) shows week-by-week variations in sugarcane fire area and PM<sub>2.5</sub> at Belle Glade, which is the only location within the SGR that has a PM<sub>2.5</sub> monitor. The fire area abruptly rose in October and remained steady from November through March before an abrupt decline in April. The seasonal shifts in PM<sub>2.5</sub> concentrations followed a similar pattern. Relatively high PM<sub>2.5</sub> persisted from January through the end of April, at which point it dropped off with the decreased sugarcane burned area. As noted earlier, PM<sub>2.5</sub> concentrations at Belle Glade were generally lower in months outside of sugarcane harvest season although there were intermittent increases, some of which are likely due to wildfires. PM<sub>2.5</sub> rose again in the fall, coinciding with the start of sugarcane burning, although other harvest activities could potentially contribute as well.

Diurnal cycles of PM<sub>2.5</sub> at Belle Glade, seen in Figure 2C (Table S5), were also consistent with sugarcane fires contributing significantly to PM<sub>2.5</sub> in the SGR. Although outside harvest season PM<sub>2.5</sub> concentrations had a broad maximum from 0600 hours to 1200 hours (6:00 A.M. to 12:00 P.M.), harvest season concentrations peaked sharply at 1000 hours to 1100 hours (10:00 A.M. to 11:00 A.M.). That sharp late-morning peak closely matched the predicted timing and magnitude of peak PM<sub>2.5</sub> contribution from sugarcane fires, shown in Figure 2D (Table S5), which follows the start of burning and observed peak fire radiative power that occurred at 0900 hours to 1000 hours (9:00 A.M. to 10:00 A.M.). Observed PM<sub>2.5</sub> concentrations and simulated sugarcane contribution were steady through the afternoon hours of harvest season, before dropping off after 1800 hours (6:00 P.M.), which corresponds to the required cessation of burning before sunset.

**Monthly satellite PM<sub>2.5</sub> dataset corrected for South Florida.** We used monthly corrected satellite PM<sub>2.5</sub> observations to get a more complete picture of PM<sub>2.5</sub> concentrations in South Florida. Figure 3A–C illustrate the correction process discussed in the “Methods” section “Surface and Satellite Observations of PM<sub>2.5</sub>” for January 2016. We compared the initial satellite dataset

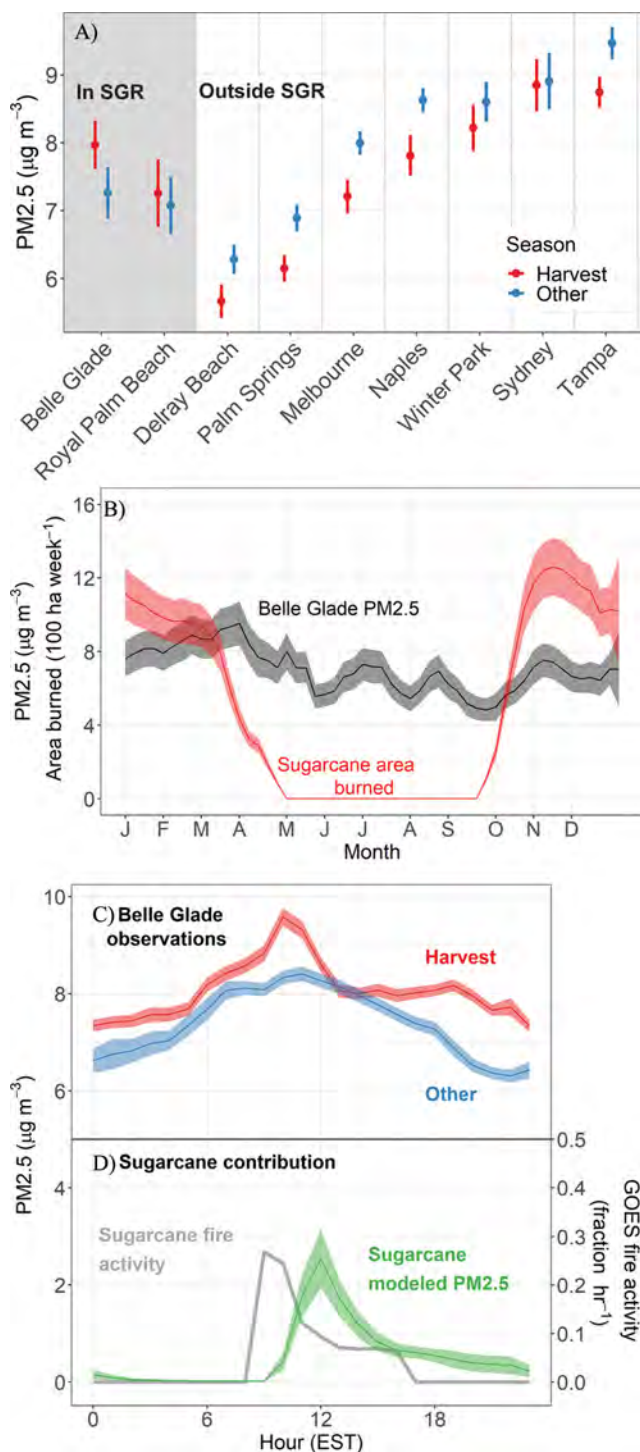

**Figure 2.** (A) PM<sub>2.5</sub> concentrations at air quality monitoring sites in Central and South Florida, showing mean concentrations during sugarcane harvest and fire season (October–March) vs. other months outside harvest (April–September). Dots and vertical lines show mean and standard error. Data are averages for 2009–2018, except for Royal Palm Beach, which stopped measurements in 2015. (B) Temporal variability of sugarcane burned area in the SGR and PM<sub>2.5</sub> concentrations measured in Belle Glade. Data are averaged for 2009–2019 and smoothed with a 3-wk running mean. (C) Mean diurnal cycle of PM<sub>2.5</sub> concentrations measured in Belle Glade from the U.S. EPA sensor from 2009–2019. (D) Simulated contribution of sugarcane fires to the mean diurnal cycle of PM<sub>2.5</sub> concentration in Belle Glade and mean diurnal cycle of GOES-16 FRP, which is a proxy for sugarcane fire emissions. The vertical distribution of smoke (B) and GOES-16 FRP are normalized to unit integral. Shading shows standard error of the mean. Note: FRP, fire radiative power; U.S. EPA, U.S. Environmental Protection Agency.

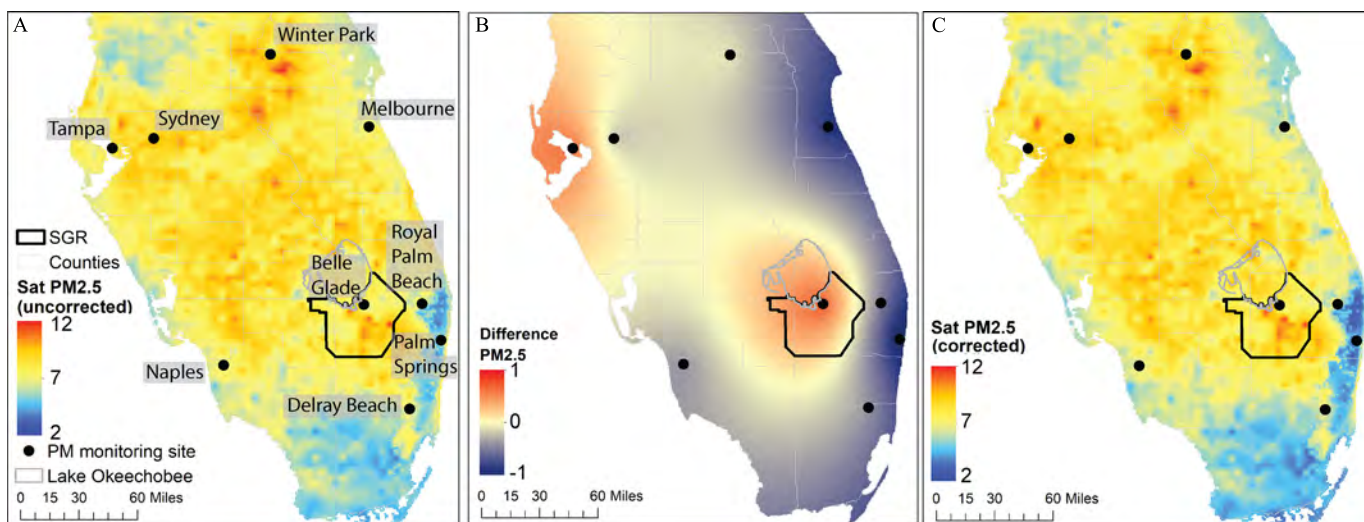
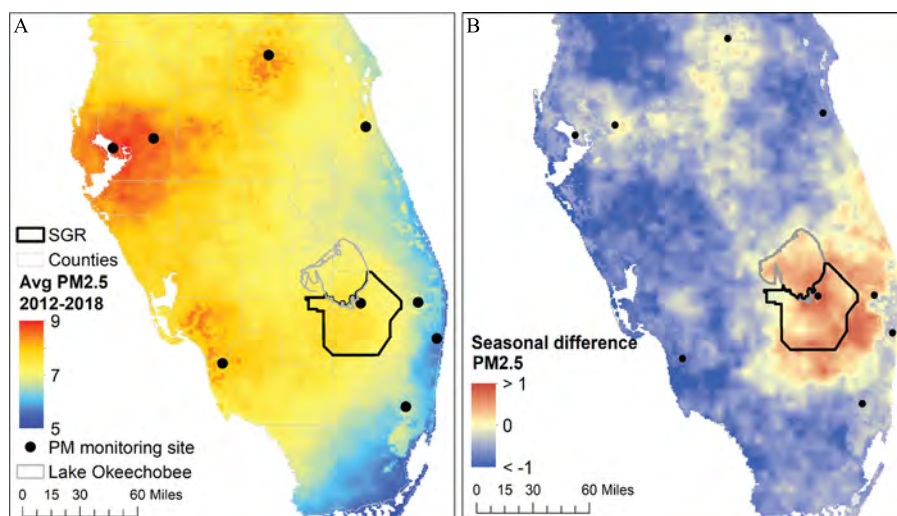

**Figure 3.** Example correction of satellite-derived PM<sub>2.5</sub> (micrograms per cubic meter) to match surface PM<sub>2.5</sub> concentration measurements in January 2016: (A) uncorrected satellite PM<sub>2.5</sub>; (B) interpolated difference between uncorrected satellite PM<sub>2.5</sub> and surface measurements (surface minus satellite); (C) corrected satellite-derived PM<sub>2.5</sub> (micrograms per cubic meter). Black dots show surface measurement sites.

(Figure 3A) against the ground measurement sites at nine EPA monitoring sites (Table S1) and applied the linear radial basis function to fit differences between satellite and ground values. The interpolated differences map (Figure 3B) was added to the initial satellite map (Figure 3A) to produce a corrected satellite map specific to South Florida (Figure 3C). Figure 4A shows the multiyear mean for 2012–2018, which were the years used to estimate mortality from sugarcane smoke exposure. The differences between original satellite-derived data and measured surface values at these nine sites in Florida were  $0.02 \pm 1.31 \mu\text{g}/\text{m}^3$  [mean  $\pm$  standard deviation (SD)], which is within the range of accuracy expected for this satellite-derived data (van Donkelaar et al. 2019). Although these differences were small in comparison with mean PM<sub>2.5</sub>, we used them to spatially interpolate correction factors across South Florida so that the corrected satellite PM<sub>2.5</sub> data would match surface measurements in every month. Harvest and outside harvest/other season averages were computed for corrected satellite data in the same way as the surface sites, from which we computed the difference between seasons (Figure 4B).

Satellite observations in Figure 4 complement the surface air quality sensors by providing a more complete spatial picture of the PM<sub>2.5</sub> distribution in South Florida. The satellite data showed that the hot spot of high PM<sub>2.5</sub> during harvest season, which we identified in the surface measurements, covered the entire SGR and extended slightly beyond (Figure 4B). Across this area, PM<sub>2.5</sub> concentrations were 0.5–1  $\mu\text{g}/\text{m}^3$  higher in harvest season than outside harvest on average. Away from the SGR, in contrast, PM<sub>2.5</sub> was mostly lower in winter during sugarcane harvest than other times of the year and nowhere more than 0.1  $\mu\text{g}/\text{m}^3$  higher. The close spatial correspondence of the PM<sub>2.5</sub> hot spot with the borders of the SGR suggested that the seasonal PM<sub>2.5</sub> enhancement was driven by a process unique to this area. As the dominant economic activity in the region, sugarcane agricultural practices are the most likely explanation.

**Satellite observed plume rise for sugarcane fires and modeled uncertainty.** Using the MISR satellite instrument from 2005 to 2009 (Val Martin et al. 2010, 2018), we identified seven smoke plumes originating in the SGR during the harvest burning, all of



**Figure 4.** (A) Multiyear mean of corrected satellite derived PM<sub>2.5</sub> (micrograms per cubic meter) for the period 2012–2018. (B) Mean difference in surface PM<sub>2.5</sub> concentrations (micrograms per cubic meter) between sugarcane harvest and outside/other seasons, from corrected satellite-derived PM<sub>2.5</sub> data for 2009–2018. Positive values in panel B indicate harvest season has higher mean concentration. Black dots show PM<sub>2.5</sub> surface measurement sites used in this work.



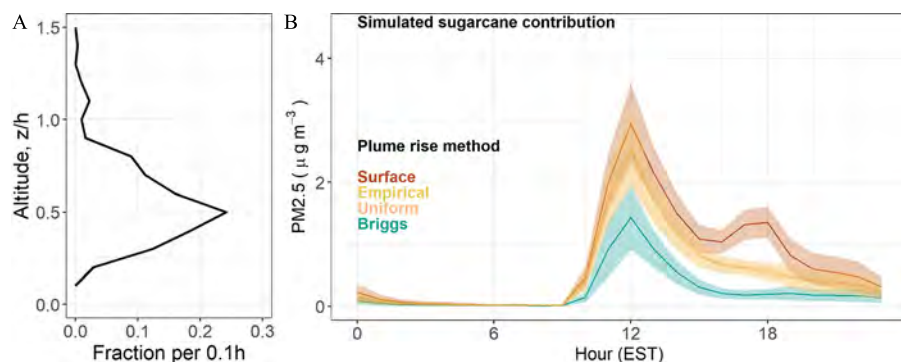
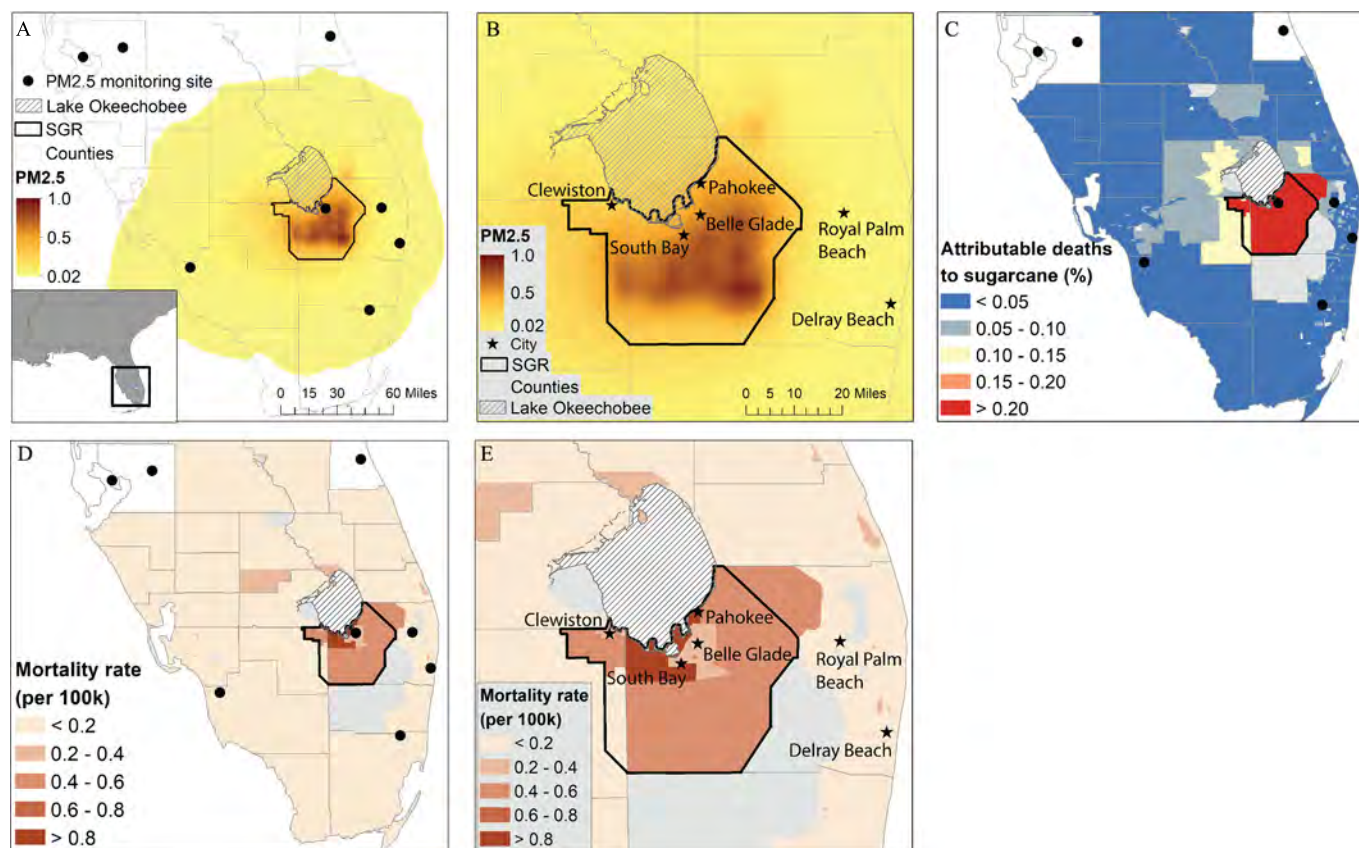

**Figure 5.** (A) Vertical distribution of sugarcane smoke in the SGR as a fraction of boundary layer height  $h$ , derived from MISR. (B) Mean diurnal cycle of  $PM_{2.5}$  from sugarcane fires in Belle Glade simulated for January 2012 with four different plume rise methods. The empirical method is the best estimate, whereas all methods are used for constructing CIs for results. Shading shows the standard error of the mean. Note: CI, confidence interval; MISR, multi-angle imaging SpectroRadiometer; SGR, sugarcane growing region.

which originated near the locations of permitted sugarcane fires. **Figure 5A** (Table S6) shows the vertical distribution of smoke within these plumes (314 wind-corrected smoke points) normalized to the local boundary layer height from the Modern-Era Retrospective analysis for Research and Applications, Version 2 (MERRA-2; [Gelaro et al. 2017](#)). The MISR data showed that most smoke from sugarcane fires initially rose to the middle and upper half of the boundary layer and very little ( $\sim 5\%$ ) escaped through the boundary layer top. This finding was consistent with field observations of sugarcane smoke plumes ([Achtmeier 1996](#);

[Achtmeier and Adkins 1997](#)). Our HYSPLIT simulations stochastically distributed sugarcane fire emissions using the observed vertical distribution (**Figure 5A**; Table S6) as a probability density function.

Comparing the mean diurnal cycles of our test simulations in January 2012 using our empirical method against three others (see “Methods” section “Sugarcane smoke plume rise and modeled uncertainty”) at the Belle Glade sensor location, all plume rise methods had similar shapes, consisting of a sharp peak in the late morning and a decrease in the afternoon (except for a small



**Figure 6.** Estimated impacts of sugarcane fires on  $PM_{2.5}$  air quality and human health: (A) simulated estimated increase in annual mean  $PM_{2.5}$  concentration (micrograms per cubic meter) due to sugarcane fires in 2012–2018; (B) same as panel A with a focus on the SGR; (C) estimated fraction of mortality (six causes of death) attributable to  $PM_{2.5}$  exposure from sugarcane fires; (D) estimated mortality rate per 100,000 people per year attributable to sugarcane burning; and (E) same as panel D with a focus on the SGR. Mortality and mortality rate include six causes of death associated with  $PM_{2.5}$  from sugarcane fires examined in this study; see Table S9 for county-specific mortality. Light gray shading in panels C–E indicates unpopulated census tracts. Note: SGR, sugarcane growing region.

**Table 1.** Contribution of sugarcane fires to annual mean PM<sub>2.5</sub> for selected cities in South Florida during the period 2012–2018, estimated from the dispersion model. Parenthetical values give 95% confidence intervals. For the cities of Belle Glade and Royal Palm Beach, the locations coincide with PM<sub>2.5</sub> sensors.

City	Latitude, longitude	Yearly mean with 95% CI (μg/m <sup>3</sup> )
Belle Glade	26.725°N, –80.667°E	0.65 (0.57, 0.73)
Pahokee	26.82°N, –80.67°E	0.55 (0.43, 0.68)
Clewiston	26.75°N, –80.93°E	0.27 (0.22, 0.32)
Royal Palm Beach	26.731°N, –80.234°E	0.1 (0.07, 0.13)
West Palm Beach	26.72°N, –80.05°E	0.05 (0.03, 0.07)
Fort Myers	26.64°N, –80.87°E	0.04 (0.04, 0.05)

Note: CI, confidence interval.

secondary peak in the late afternoon with the surface method) until there was little impact from sugarcane fires at night (Figure 5B; Table S7). The peak and average concentrations, however, were more sensitive to plume rise. When averaged over the entire month (full diurnal cycle), PM<sub>2.5</sub> concentrations were highest in the simulation with surface release (0.72 μg/m<sup>3</sup>) and the lowest in the simulation with Briggs plume rise (0.25 μg/m<sup>3</sup>), with our empirical vertical distribution and uniform vertical distribution mean PM<sub>2.5</sub> values being 0.52 μg/m<sup>3</sup> and 0.53 μg/m<sup>3</sup>, respectively. Dividing the extremes (all surface release and Briggs rise) by the predicted PM<sub>2.5</sub> with our empirical method suggested that the mean surface concentration with real plume rise would be between 0.48 to 1.38 times the level predicted by our best estimate with empirical plume rise. We performed a similar analysis for each grid cell for our sensitivity dispersion models to obtain uncertainty intervals for plume rise methods specific to the given location to inform the uncertainty in concentration due to plume rise used in the Monte Carlo analysis (see “Methods” section “Uncertainty and CIs”).

### PM<sub>2.5</sub> from Sugarcane Fires and Its Health Impacts

Smoke dispersion simulations from HYSPLIT, shown in Figure 6A for all South Florida and Figure 6B for the SGR, also suggested that sugarcane fires could explain the hot spot of PM<sub>2.5</sub> in the SGR that was detected in surface and satellite data (Figures 2A and 4B). The dispersion model predicted a contribution of

0.4 μg/m<sup>3</sup> of PM<sub>2.5</sub> or more over most of the SGR from sugarcane fires. This closely corresponds with the region where satellite data show higher PM<sub>2.5</sub> in harvest season than other times of the year (Figure 4B). At Belle Glade, the model estimated that sugarcane fires could contribute 0.65 μg/m<sup>3</sup> (95% CI: 0.57, 0.73 μg/m<sup>3</sup>; Table 1) to annual mean PM<sub>2.5</sub>, which is within range implied by surface measurements (0.15–1.25 μg/m<sup>3</sup>, i.e., half of the harvest-season enhancement in the “Results” section “Observational Evidence of PM<sub>2.5</sub> from Sugarcane Fires”). For other communities in the SGR, sugarcane fires were estimated to raise mean PM<sub>2.5</sub> by 0.55 μg/m<sup>3</sup> (95% CI: 0.43, 0.68 μg/m<sup>3</sup>) in Pahokee and 0.27 μg/m<sup>3</sup> (95% CI: 0.22, 0.32 μg/m<sup>3</sup>) in Clewiston (Table 1). At Royal Palm Beach, the predicted 0.1 μg/m<sup>3</sup> (95% CI: 0.07, 0.13 μg/m<sup>3</sup>; Table 1) estimated contribution to PM<sub>2.5</sub> from sugarcane fires was on the low end of the range from surface observations (0.25–0.6 μg/m<sup>3</sup>). Outside the SGR, the model estimated that PM<sub>2.5</sub> from sugarcane fires dropped abruptly to the east and more slowly to the west and south, where mean estimated PM<sub>2.5</sub> from sugarcane fires along the Atlantic coast in West Palm Beach and the Gulf coast in Fort Myers were an estimated 0.05 μg/m<sup>3</sup> (95% CI: 0.03, 0.07 μg/m<sup>3</sup>), and 0.04 μg/m<sup>3</sup> (95% CI: 0.04, 0.05 μg/m<sup>3</sup>), respectively (Table 1).

This abrupt drop away from the SGR is consistent with FFS practice to deny burn permit requests under brisk westerly winds [Florida Forest Service–Everglades District (personal communication)]. The effect of this wind criteria, however, was that sugarcane smoke was preferentially directed toward smaller and less affluent inland communities (Figure S1). According to the ACS, during our study period the SGR had 62,000 residents, most of whom were non-White (57%; those who did not identify as one-race, White) with a median household income (USD \$34,000) about half of South Florida overall (Figure S1; U.S. Census Bureau 2020a, 2020b). This effect of the wind criteria could also be considered a social justice issue because the smoke from sugarcane burning appeared to have disproportionate impacts for the lower income, minority residents of the SGR.

Figures 6C,D, and E map the estimated attributable mortality and mortality rate due to PM<sub>2.5</sub> from sugarcane fires for six causes of death: COPD, DM, lung cancer, LRI, IHD, and stroke (95% CI shown in Figure S2; best estimate and 95% CI associated with mortality rate for all sources of PM<sub>2.5</sub> are given in Figure S3). Table 2 aggregates these results into geographic regions. Estimated mortality rates due to sugarcane smoke were highest in

**Table 2.** Estimated mortality<sup>a</sup> (deaths per year) and mortality rate (deaths per 100,000 people per year) due to PM<sub>2.5</sub> from all sources and due to PM<sub>2.5</sub> from sugarcane fires, along with fraction of mortality due to sugarcane fires (percentage). Parenthetical values give 95% confidence intervals.

Locations	PM <sub>2.5</sub> from sugarcane fires		PM <sub>2.5</sub> from all sources		Fraction of mortality from sugarcane fires
	Mortality, ΔM <sub>sugar</sub>	Mortality rate, ΔM <sub>sugar</sub> /P	Mortality, ΔM <sub>all</sub>	Mortality rate, ΔM <sub>all</sub> /P	
Sugarcane Growing Region	0.16 (0.09, 0.6)	0.4 (0.3, 1.6)	2.4 (0.3, 4.8)	6.3 (0.9, 13)	0.28 (0.16, 0.91)
Palm Beach County	0.72 (0.17, 2.2)	0.07 (0.02, 0.22)	45 (0.51, 110)	4.4 (0.05, 12)	0.04 (0.01, 0.11)
Glades County	0.013 (0.002, 0.042)	0.14 (0.02, 0.33)	0.68 (0.06, 1.5)	6.8 (0.4, 13)	0.08 (0.03, 0.15)
Hendry County	0.05 (0.02, 0.21)	0.22 (0.08, 0.72)	1.9 (0.3, 4)	7.7 (1.1, 14)	0.11 (0.06, 0.32)
Okeechobee County	0.04 (0.01, 0.09)	0.13 (0.03, 0.29)	2.3 (0.1, 4.8)	8.4 (0.3, 16)	0.05 (0.01, 0.10)
South Florida (20 counties)	2.5 (1.2, 6.1)	0.04 (0.02, 0.09)	410 (70, 830)	5.7 (1.1, 12)	0.02 (0.01, 0.05)

<sup>a</sup>Mortality and mortality rates are for six causes of death for people aged 25 and above, averaged over years 2012–2018, except for lower respiratory infections (LRI), which includes deaths for those age 5 y and younger. Other causes of death are chronic obstructive pulmonary disease (COPD), diabetes mellitus type 2 (DM), lung cancer (LC), ischemic heart disease (IHD), and stroke.

<sup>b</sup>This table includes the four most impacted counties. Results for all counties in South Florida are provided in Table S9.

the SGR where sugarcane fires were associated with the highest PM<sub>2.5</sub> contribution. Within the SGR, exposure to smoke from sugarcane fires was estimated to lead to 0.4 deaths per 100,000 people per year (95% CI: 0.3, 1.6 deaths per 100,000). This estimate was about 10 times higher than the estimated mortality impact of sugarcane fires in the coastal cities. Baseline mortality was no higher in the SGR than the South Florida average, so the higher PM<sub>2.5</sub> concentrations from sugarcane fires could be the dominant reason for the higher mortality estimate in the SGR (Figure S4A and Table S8). Although the estimated mortality rates from exposure to sugarcane smoke were highest in the SGR (Figures 6D and E), Figure 6D shows that some census tracts in coastal communities had elevated estimated mortality rates from sugarcane fires relative to their surroundings. Those tracts had higher baseline mortality rates (Figure S4A) and occurred where a high fraction of the population was elderly (Figures S4B and S4C).

Overall, these results suggest that PM<sub>2.5</sub> from sugarcane burning can lead to an estimated 2.5 deaths annually across South Florida (95% CI: 1.2, 6.1 deaths), which is 0.04 deaths per 100,000 people per year (95% CI: 0.02, 0.09 per 100,000), whereas all sources of PM<sub>2.5</sub> are associated with an estimated 410 deaths annually (95% CI: 70, 830 deaths) for the six causes (Table 2). We estimated 0.16 deaths per year within the SGR were due to PM<sub>2.5</sub> from sugarcane fires (95% CI: 0.09, 0.6 deaths) (Table 2). Although sugarcane smoke had the biggest impact on estimated mortality rate within the SGR, where PM<sub>2.5</sub> from the fires is concentrated, most of the estimated deaths occurred in more populous areas outside the SGR. Estimated mortality in highly impacted counties is shown in Table 2 and for all South Florida counties in Table S9. Palm Beach County, which contains most of the SGR, had the most estimated deaths attributable to sugarcane fires (0.72 per year; 95% CI: 0.17, 2.2), due to its large population, whereas Hendry County, which contains the western part of the SGR, had the highest estimated mortality rate from the fires (0.22 per 100,000, 95% CI: 0.08, 0.72 per 100,000). Nearby Glades and Okeechobee Counties were also noticeably impacted by sugarcane smoke and had mortality rates of 0.14 per 100,000 (95% CI: 0.02, 0.33 per 100,000) and 0.13 per 100,000 (95% CI: 0.03, 0.29 per 100,000), respectively. Mortality and mortality rates separated by each of the six causes of death are provided in Table S10, with attributable fraction of deaths due to sugarcane fire emissions (Figure 6C), and health and demographic data (Figure 4) by census tract available in a supplemental spreadsheet (Excel Table S1).

## Discussion

We estimated the contribution of burning of sugarcane fields to PM<sub>2.5</sub> concentrations in South Florida using surface and satellite observations and an atmospheric dispersion model. Although our results focus on one type of agricultural burning over a regional area, our approach is applicable to quantifying the impacts of other burning sources on air quality and public health. Similar empirical treatment of emissions and plume rise can be implemented in the HYSPLIT dispersion model for other fire types, and the Monte Carlo framework can be adapted to other vegetation fuels and demographic data.

Ground-based sensors showed that PM<sub>2.5</sub> is 0.5–1.1 μg/m<sup>3</sup> higher during sugarcane harvest season than during the rest of the year in the SGR at Belle Glade and 0.3 μg/m<sup>3</sup> higher just outside the SGR at Royal Palm Beach. This finding was the opposite of the other locations in Central and South Florida, which had higher mean PM<sub>2.5</sub> outside sugarcane harvest season. Satellite data showed that the region with higher PM<sub>2.5</sub> during sugarcane harvest season closely coincided with the boundaries of the SGR, implying that the source and pattern of high PM<sub>2.5</sub> during the

period October–March was particular to that region. As most locations outside the SGR were 0.6 μg/m<sup>3</sup> lower outside of harvest, sugarcane burning could add an estimated 0.3 to 2.5 μg/m<sup>3</sup> PM<sub>2.5</sub> to the average at Belle Glade during sugarcane harvest season and, equivalently, add 0.15–1.25 μg/m<sup>3</sup> to the annual mean. The degraded air quality of the local region was consistent with previous studies of PM<sub>10</sub> and hazardous air pollutants in and around the SGR (Sevimoğlu and Rogge 2016, 2015) and with degraded air quality reported in literature from other sugarcane burning regions of the world (Hiscox et al. 2015; Le Blond et al. 2017). From our HYSPLIT dispersion simulations, which included a new stochastic empirical plume height algorithm based on satellite measurements of sugarcane smoke plumes, we estimated that sugarcane fires contributed up to 1.0 μg/m<sup>3</sup> to annual mean PM<sub>2.5</sub> concentrations in the SGR, 0.65 μg/m<sup>3</sup> in Belle Glade, and very little (0.04 μg/m<sup>3</sup>) in coastal Palm Beach County. The magnitude and spatial extent of predicted PM<sub>2.5</sub> enhancement in the dispersion model corresponded with the observed area of elevated PM<sub>2.5</sub> in and around the SGR in the harvest season. This correspondence strongly suggests that sugarcane fires were responsible for the hot spot and that the dispersion model reasonably represented the impact of sugarcane fires on PM<sub>2.5</sub> air quality.

Mortality from the PM<sub>2.5</sub> produced by sugarcane fires across a 20-county area in South Florida was estimated to be 2.5 deaths per year (95% CI: 1.2, 6.1 deaths), with 0.16 (95% CI: 0.09, 0.6) deaths per year in the SGR. This mortality rate is an estimated 0.4 deaths per 100,000 people per year in the SGR (95% CI: 0.3, 1.6 deaths per 100,000) in comparison with 0.04 per 100,000 per year across South Florida (95% CI: 0.02, 0.09 deaths per 100,000; Table 2; see Table S8 for baseline mean annual deaths for all six causes in South Florida and the SGR). Sugarcane fires, therefore, are expected to have 10 times greater mortality impact on SGR residents, who were predominantly non-White and lower income (57% non-White, \$34,000 median household income), than wealthier residents of coastal Palm Beach County (23% non-White, USD \$71,000 median household income) or South Florida in general (23% non-White, USD \$62,000 median household income) (U.S. Census Bureau 2020b). Hendry County had the highest estimated mortality rate from sugarcane smoke exposure at 0.22 deaths per 100,000 per year (95% CI: 0.08, 0.72 per 100,000), and Palm Beach County had the highest number of estimated deaths at 0.72 per year (95% CI: 0.17, 2.2). These mortality estimates are calculated in such a way that they also represent the number of deaths that could be avoided by halting sugarcane burning while all other PM<sub>2.5</sub> sources remained constant.

Our 95% CI mortality estimates accounted for uncertainty in sugarcane emissions, demographic data, and relative risk functions. Additional factors that we were not able to quantify could contribute to higher, or possibly lower, mortality impacts. Mortality in people under age 25 has not been included (except for LRI) due to lack of widely accepted relative risk functions. Any contribution of outdoor PM<sub>2.5</sub> to other causes of death beyond the six causes considered here would also create larger impacts. Mortality in agricultural workers, who can be exposed to very high PM<sub>2.5</sub> concentrations during field-burning operations, is also not included (Le Blond et al. 2017). Like many studies, ours also assumed that all PM<sub>2.5</sub> components and sources are equally toxic, but biomass burning smoke may be more toxic than implied by the PM<sub>2.5</sub> impact functions used here, which are based on populations that were primarily exposed to urban aerosols from industrial, commercial, and vehicular sources, rather than biomass burning (Kelly and Fussell 2020; Park et al. 2018; Wegesser et al. 2009). Several studies suggest that biomass



burning smoke can be up to 10 times more toxic than urban aerosol for some health outcomes such as hospitalizations (Aguilera et al. 2021), and toxicity may greatly increase when accounting for ammonia and hazardous air pollutants (Domingo et al. 2021). If future studies continue to support the differential toxicity of biomass burning smoke, then the mortality from sugarcane fires could perhaps be several times greater than we have estimated, although lower estimates are possible. Chronic exposure to biomass burning, including sugarcane smoke, also has serious nonfatal consequences, including asthma, bronchitis, missed work and school days, and impacts on pregnancy and child development (Arbex et al. 2007; Boopathy et al. 2002; Cañado et al. 2006; Holstius et al. 2012; Mnatzaganian et al. 2015).

Prescribed fire is not only applied to preharvest sugarcane and other postharvest agricultural fields but is also commonly used in Florida's forests and wildlands as shown by the FFS burn authorizations (Nowell et al. 2018). According to FFS records, the vast majority of prescribed burning within the SGR occurs on sugarcane fields. Outside the SGR in the rest of Florida, most of the prescribed burning is conducted for the purposes of wildfire mitigation and habitat management (Nowell et al. 2018). Although all types of prescribed wildland fires impact air quality, fires set with the express purposes of wildfire mitigation and wildlife habitat management benefit ecosystems and surrounding communities by reducing wildfire risk, maintaining wildlife habitat, and increasing biodiversity (Fernandes and Botelho 2003; Hiers et al. 2020; Navarro et al. 2018; Schweizer et al. 2019; Schweizer and Cisneros 2017; Waldrop and Goodrick 2012). Prescribed sugarcane fires do not have these community benefits. There are alternatives to the preharvest sugarcane burning, however. In green harvesting, leaves can be left in the field as mulch (Sandhu et al. 2013) or transported with the stalk to a processing plant where biomass can be used for fuel, bioethanol, or other products (Carlucci et al. 2021; Cavalett et al. 2011; Fedenko et al. 2013; Renouf et al. 2008). Such green harvesting methods are already widely used in other major SGRs, such as Brazil and Australia (da Silva et al. 2021; Sandhu et al. 2017). Nevertheless, Florida growers have concerns about how green harvesting affects profits, crop yield, and crop management (Ma et al. 2014; Sandhu et al. 2013, 2017). New legislation limiting the liability of sugarcane growers for particle emissions (Florida Statute 823.14) will certainly affect debate and decisions about field burning vs. green harvesting, but the adoption of green harvesting methods could reduce the premature mortality in South Florida, with particular benefits for minority, low-income communities within the SGR.

## Acknowledgments

This work was supported by the NASA Atmospheric Composition Modeling and Analysis Program (NNX17AF60G). The authors thank the Florida Department of Health for providing the mortality data, Florida Forest Service for fire permit records, J. McCarty for helpful discussions, and E. McDuffie for discussions and use of her updated GEMM framework.

M.V.M. acknowledges funding from the UKRI Future Leaders Fellowship Programme (MR/T019867/1). R.M. acknowledges support from the NASA Applied Science Program (80NSSC21K0508) and from internal funds at Washington University in St. Louis, Missouri.

## References

Achtemeier GL. 1996. Results from a field study of Florida sugar cane prescribed fires. *22nd Conference on Agriculture & Forest Meteorology with Symposium on Fire and Forest Meteorology, 28 January–2 February 1996*. Atlanta, Georgia, 268–271.

- Achtemeier GL, Adkins CW. 1997. Ash and smoke plumes produced from burning sugar cane. *Sugar Cane* 2:16–21.
- Achtemeier GL, Goodrick SA, Liu Y, Garcia-Menendez F, Hu Y, Odman MT. 2011. Modeling smoke plume-rise and dispersion from Southern United States prescribed burns with Daysmoke. *Atmosphere* 2(3):358–388, <https://doi.org/10.3390/atmos2030358>.
- Afshar-Mohajer N, Wilson C, Wu C-YY, Stormer JE. 2016. Source apportionment of atmospheric polycyclic aromatic hydrocarbons (PAHs) in Palm Beach County, Florida. *J Air Waste Manag Assoc* 66(4):377–386, PMID: 26745031, <https://doi.org/10.1080/10962247.2016.1138902>.
- Aguilera R, Corringham T, Gershunov A, Benmarhnia T. 2021. Wildfire smoke impacts respiratory health more than fine particles from other sources: observational evidence from Southern California. *Nat Commun* 12(1), <https://doi.org/10.1038/s41467-021-21708-0>.
- Ahern AT, Robinson ES, Tkacik DS, Saleh R, Hatch LE, Barsanti KC, et al. 2019. Production of secondary organic aerosol during aging of biomass burning smoke from fresh fuels and its relationship to VOC precursors. *J Geophys Res Atmos* 124(6):3583–3606, <https://doi.org/10.1029/2018JD029068>.
- Andreae MO, Merlet P. 2001. Emission of trace gases and aerosols from biomass burning. *Global Biogeochem Cycles* 15(4):955–966, <https://doi.org/10.1029/2000GB001382>.
- Anenberg SC, Horowitz LW, Tong DQ, West JJ. 2010. An estimate of the global burden of anthropogenic ozone and fine particulate matter on premature human mortality using atmospheric modeling. *Environ Health Perspect* 118(9):1189–1195, PMID: 20382579, <https://doi.org/10.1289/ehp.0901220>.
- Arbex MA, Martins LC, De Oliveira RC, Pereira LAA, Arbex FF, Cañado JED, et al. 2007. Air pollution from biomass burning and asthma hospital admissions in a sugar cane plantation area in Brazil. *J Epidemiol Community Health* 61(5):395–400, PMID: 17435205, <https://doi.org/10.1136/jech.2005.044743>.
- Baucum LE, Rice RW. 2009. An Overview of Florida Sugarcane. Gainesville, GA: University of Florida IFAS Extension <https://ufdc.ufl.edu/IR00003414/00001> [accessed 6 October 2020].
- Bennett G. 2019. Lawsuit seeks end to sugar cane burning in the Glades. *Palm Beach Post*. June 5, 2019. <https://www.palmbeachpost.com/news/20190604/lawsuit-seeks-end-to-sugar-cane-burning-in-glades> [accessed 2 June 2020].
- Boopathy R, Asrabadi BR, Ferguson TG. 2002. Sugar cane (saccharum officinarum L) burning and asthma in southeast Louisiana, USA. *Bull Environ Contam Toxicol* 68(2):173–179, PMID: 11815785, <https://doi.org/10.1007/s001280235>.
- Briggs GA. 1969. *Plume Rise*. Springfield, VA: USAEC Critical Review Series, TID-25075 NTIS.
- Brook RD, Rajagopalan S, Pope CA, Brook JR, Bhatnagar A, Diez-Roux AV, et al. 2010. Particulate matter air pollution and cardiovascular disease: an update to the scientific statement from the American Heart Association. *Circulation* 121(21):2331–2378, <https://doi.org/10.1161/CIR.0b013e3181d8e3e1>.
- Burnett RT, Pope CA 3rd, Ezzati M, Olives C, Lim SS, Mehta S, et al. 2014. An integrated risk function for estimating the global burden of disease attributable to ambient fine particulate matter exposure. *Environ Health Perspect* 122(4):397–403, PMID: 24518036, <https://doi.org/10.1289/ehp.1307049>.
- Burnett R, Chen H, Szyszkowicz M, Fann N, Hubbell B, Pope CA, et al. 2018. Global estimates of mortality associated with long-term exposure to outdoor fine particulate matter. *Proc Natl Acad Sci USA* 115(38):9592–9597, PMID: 30181279, <https://doi.org/10.1073/pnas.1803222115>.
- Cañado JED, Saldiva PHN, Pereira LAA, Lara LBLS, Artaxo P, Martinelli LA, et al. 2006. The impact of sugar cane-burning emissions on the respiratory system of children and the elderly. *Environ Health Perspect* 114(5):725–729, PMID: 16675427, <https://doi.org/10.1289/ehp.8485>.
- Carlucci FV, Lemos SV, Salgado Junior AP, Rebehy PCPW. 2021. Environmental, field and impurity factors to increase the agricultural performance of Brazilian and Australian sugarcane mills. *Clean Technol Environ Policy* 23(7):2083–2100, PMID: 34025334, <https://doi.org/10.1007/s10098-021-02105-z>.
- Cavalett O, Da Cunha MP, Junqueira TL, De Souza Dias MO, De Jesus CDF, Mantelatto PE, et al. 2011. Environmental and economic assessment of bioethanol, sugar and bioelectricity production from sugarcane. *Chem Eng Trans* 25:1007–1012, <https://doi.org/10.3303/CET1125168>.
- Chen Y, Zheng M, Edgerton ES, Ke L, Sheng G, Fu J. 2012. PM<sub>2.5</sub> source apportionment in the southeastern U.S.: spatial and seasonal variations during 2001–2005. *J Geophys Res Atmos* 117:1–12, <https://doi.org/10.1029/2011JD016572>.
- Cheng B, Wang-Li L. 2019. Spatial and temporal variations of PM<sub>2.5</sub> in North Carolina. *Aerosol Air Qual Res* 19(4):698–710, <https://doi.org/10.4209/aaqr.2018.03.0111>.
- Cohen AJ, Brauer M, Burnett R, Anderson HR, Frostad J, Estep K, et al. 2017. Estimates and 25-year trends of the global burden of disease attributable to ambient air pollution: an analysis of data from the Global Burden of Diseases Study 2015. *Lancet* 389(10082):1907–1918, PMID: 28408086, [https://doi.org/10.1016/S0140-6736\(17\)30505-6](https://doi.org/10.1016/S0140-6736(17)30505-6).

- Cubison MJ, Ortega AM, Hayes PL, Farmer DK, Day D, Lechner MJ, et al. 2011. Effects of aging on organic aerosol from open biomass burning smoke in aircraft and laboratory studies. *Atmos Chem Phys* 11(23):12049–12064, <https://doi.org/10.5194/acp-11-12049-2011>.
- da Silva MJ, Lucas L de, Correa MHF, de Souza CHW. 2021. Quality indexes and performance in mechanized harvesting of sugarcane at a burnt cane and green cane. *Sugar Tech* 23(3):499–507, <https://doi.org/10.1007/s12355-021-00957-9>.
- Delfino RJ, Brummel S, Wu J, Stern H, Ostro B, Lipsett M, et al. 2009. The relationship of respiratory and cardiovascular hospital admissions to the Southern California wildfires of 2003. *Occup Environ Med* 66(3):189–197, PMID: 19017694, <https://doi.org/10.1136/oem.2008.041376>.
- Domingo NGG, Balasubramanian S, Thakrar SK, Clark MA, Adams PJ, Marshall JD, et al. 2021. Air quality-related health damages of food. *Proc Natl Acad Sci* 118(20):e2013637118, PMID: 33972419, <https://doi.org/10.1073/pnas.2013637118>.
- Draxler RR, Hess GD. 1998. An overview of the HYSPLIT\_4 modelling system for trajectories, dispersion and deposition. *Aust Meteorol Mag* 47:295–308.
- Esri, U.S. Geological Survey. 2018. USA Detailed Water Bodies. <https://www.arcgis.com/home/item.html?id=48c77cbde9a0470fb371f8c8a8a7421a#overview> [accessed 30 March 2021].
- Fang Z, Deng W, Zhang Y, Ding X, Tang M, Liu T, et al. 2017. Open burning of rice, corn and wheat straws: primary emissions, photochemical aging, and secondary organic aerosol formation. *Atmos Chem Phys* 17(24):14821–14839, <https://doi.org/10.5194/acp-17-14821-2017>.
- Fedenko JR, Erickson JE, Woodard KR, Sollenberger LE, Vendramini JMB, Gilbert RA, et al. 2013. Biomass production and composition of perennial grasses grown for bioenergy in a subtropical climate across Florida, USA. *Bioenergy Res* 6(3):1082–1093, <https://doi.org/10.1007/s12155-013-9342-3>.
- Fernandes PM, Botelho HS. 2003. A review of prescribed burning effectiveness in fire hazard reduction. *Int J Wildland Fire* 12(2):117–128, <https://doi.org/10.1071/WF02042>.
- Forouzanfar MH, Afshin A, Alexander LT, Biryukov S, Brauer M, Cercy K, et al. 2016. Global, regional, and national comparative risk assessment of 79 behavioural, environmental and occupational, and metabolic risks or clusters of risks, 1990–2015: a systematic analysis for the Global Burden of Disease Study 2015. *Lancet* 388(10053):1659–1724, [https://doi.org/10.1016/S0140-6736\(16\)31679-8](https://doi.org/10.1016/S0140-6736(16)31679-8).
- Freitas SR, Longo KM, Chatfield R, Latham D, Silva Dias MAF, Andreae MO, et al. 2007. Including the Sub-grid scale plume rise of vegetation fires in low resolution atmospheric transport models. *Atmos Chem Phys* 7(13):3385–3398, <https://doi.org/10.5194/acp-7-3385-2007>.
- Gelaro R, McCarty W, Suárez MJ, Todling R, Molod A, Takacs L, et al. 2017. The modern-era retrospective analysis for research and applications, version 2 (MERRA-2). *J Climate* 30(14):5419–5454, <https://doi.org/10.1175/JCLI-D-16-0758.1>.
- GOES-R Algorithm Working Group. 2018. NOAA GOES-R series advanced baseline imager (ABI) level 2 fire/hot spot characterization (FDC). [Data set]. <https://doi.org/10.7289/V5X065CR> [accessed 13 May 2020].
- Gullett BK, Touati A, Huwe J, Hakk H. 2006. PCDD and PCDF emissions from simulated sugarcane field burning. *Environ Sci Technol* 40(20):6228–6234, PMID: 17120546, <https://doi.org/10.1021/es060806k>.
- Hammer MS, van Donkelaar A, Li C, Lyapustin A, Sayer AM, Hsu NC, et al. 2020. Global estimates and long-term trends of fine particulate matter concentrations (1998–2018). *Environ Sci Technol* 54(13):7879–7890, PMID: 32491847, <https://doi.org/10.1021/acs.est.0c01764>.
- Hiers JK, O'Brien JJ, Varner JM, Butler BW, Dickinson M, Furman J, et al. 2020. Prescribed fire science: the case for a defined research agenda. *Fire Ecol* 16(1), <https://doi.org/10.1186/s42408-020-0070-8>.
- Hiscox AL, Flecher S, Wang JJ, Viator HP. 2015. A comparative analysis of potential impact area of common sugar cane burning methods. *Atmos Environ* 106:154–164, <https://doi.org/10.1016/j.atmosenv.2015.02.005>.
- Hoek G, Krishnan RM, Beelen R, Peters A, Ostro B, Brunekreef B, et al. 2013. Long-term air pollution exposure and cardio-respiratory mortality: a review. *Environ Health* 12(1):43, PMID: 23714370, <https://doi.org/10.1186/1476-069X-12-43>.
- Holstius DM, Reid CE, Jesdale BM, Morello-Frosch R. 2012. Birth weight following pregnancy during the 2003 Southern California wildfires. *Environ Health Perspect* 120(9):1340–1345, PMID: 22645279, <https://doi.org/10.1289/ehp.1104515>.
- Huang F, Pan B, Wu J, Chen E, Chen L. 2017. Relationship between exposure to PM<sub>2.5</sub> and lung cancer incidence and mortality: a meta-analysis. *Oncotarget* 8(26):43322–43331, PMID: 28487493, <https://doi.org/10.18632/oncotarget.17313>.
- Hystad P, Yusuf S, Brauer M. 2020. Air pollution health impacts: the knowns and unknowns for reliable global burden calculations. *Cardiovasc Res* 116(11):1794–1796, PMID: 32267925, <https://doi.org/10.1093/cvr/cvaa092>.
- Institute for Health Metrics and Evaluation Global Health Data Exchange. 2018. Global Burden of Disease Study 2017 (GBD 2017) Causes of Death and Nonfatal Causes Mapped to ICD Codes. <http://ghdx.healthdata.org/record/ihme-data/gbd-2017-cause-icd-code-mappings> [accessed 26 October 2021].
- Kelly FJ, Fussell JC. 2020. Global nature of airborne particle toxicity and health effects: a focus on megacities, wildfires, dust storms and residential biomass burning. *Toxicol Res (Camb)* 9(4):331–345, PMID: 32905302, <https://doi.org/10.1093/toxres/taaa044>.
- Kodros JK, Wiedinmyer C, Ford B, Cucinotta R, Gan R, Magzamen S, et al. 2016. Global burden of mortalities due to chronic exposure to ambient PM<sub>2.5</sub> from open combustion of domestic waste. *Environ Res Lett* 11(12):124022, <https://doi.org/10.1088/1748-9326/11/12/124022>.
- Krewski D, Burnett RT, Goldberg MS, Hoover K, Siemiatycki J, Jerrett M, et al. 2000. Reanalysis of the Harvard Six Cities Study and the American Cancer Society study of particulate air pollution and mortality. Boston, MA: Health Effects Institute. <https://www.healtheffects.org/publication/reanalysis-harvard-six-cities-study-and-american-cancer-society-study-particulate-air> [accessed 12 August 2019].
- Krewski D, Jerrett M, Burnett RT, Ma R, Hughes E, Shi Y. 2009. Extended Follow-up and Spatial Analysis of the American Cancer Society Study Linking Particulate Air Pollution and Mortality. Boston, MA: Health Effects Institute. <https://www.healtheffects.org/publication/extended-follow-and-spatial-analysis-american-cancer-society-study-linking-particulate> [accessed 20 January 2021].
- Kukkonen J, Nikmo J, Sofiev M, Riikonen K, Petäjä T, Virkkula A, et al. 2014. Applicability of an integrated plume rise model for the dispersion from wildland fires. *Geosci Model Dev* 7(6):2663–2681, <https://doi.org/10.5194/gmd-7-2663-2014>.
- Le Blond JS, Woskie S, Horwell CJ, Williamson BJ. 2017. Particulate matter produced during commercial sugarcane harvesting and processing: a respiratory health hazard? *Atmos Environ* 149:34–46, <https://doi.org/10.1016/j.atmosenv.2016.11.012>.
- Lelieveld J, Evans JS, Fnais M, Giannadaki D, Pozzer A. 2015. The contribution of outdoor air pollution sources to premature mortality on a global scale. *Nature* 525(7569):367–371, PMID: 26381985, <https://doi.org/10.1038/nature15371>.
- Li F, Zhang X, Kondragunta S, Schmidt CC, Holmes CD. 2020. A preliminary evaluation of GOES-16 active fire product using Landsat-8 and VIIRS active fire data, and ground-based prescribed fire records. *Remote Sens Environ* 237:111600, <https://doi.org/10.1016/j.rse.2019.111600>.
- Lim CY, Hagan DH, Coggon MM, Koss AR, Sekimoto K, De Gouw J, et al. 2019. Secondary organic aerosol formation from the laboratory oxidation of biomass burning emissions. *Atmos Chem Phys* 19(19):12797–12809, <https://doi.org/10.5194/acp-19-12797-2019>.
- Liu X, Zhang Y, Huey LG, Yokelson RJ, Wang Y, Jimenez JL, et al. 2016. Agricultural fires in the southeastern U.S. during SEAC<sup>4</sup>RS. *J Geophys Res Atmos* 121(12):7383–7414, <https://doi.org/10.1002/2016JD025040>.
- Liu Y, Achtemeier GL, Goodrick SL, Jackson WA. 2010. Important parameters for smoke plume rise simulation with Daysmoke. *Atmos Pollut Res* 1(4):250–259, <https://doi.org/10.5094/APR.2010.032>.
- Liu Y. 2008. Sensitivity of air quality simulation to smoke plume rise. *J Appl Remote Sens* 2(1):021503, <https://doi.org/10.1117/1.2938723>.
- Ma S, Karkee M, Scharf PA, Zhang Q. 2014. Sugarcane harvester technology: a critical overview. *Appl Eng Agric* 727–739, <https://doi.org/10.13031/aea.30.10696>.
- Mallia DV, Kochanski AK, Urbanski SP, Lin JC. 2018. Optimizing smoke and plume rise modeling approaches at local scales. *Atmosphere* 9(5):166, <https://doi.org/10.3390/atmos9050166>.
- Masek J, Roger J, Skakun S, Vermote E, Claverie M, Dungan J, et al. 2021. HLS Sentinel-2 MSI Surface Reflectance Daily Global 30 m V1.5 [Data set]. NASA EOSDIS L Process DAAC.
- Mazzoli-Rocha F, Bichara Magalhães C, Malm O, Nascimento Saldiva P H, Araujo Zin W, Faffe DS. 2008. Comparative respiratory toxicity of particles produced by traffic and sugar cane burning. *Environ Res* 108(1):35–41, PMID: 18606401, <https://doi.org/10.1016/j.envres.2008.05.004>.
- McCarty JL, Korontzi S, Justice CO, Loboda T. 2009. The spatial and temporal distribution of crop residue burning in the contiguous United States. *Sci Total Environ* 407(21):5701–5712, PMID: 19647857, <https://doi.org/10.1016/j.scitotenv.2009.07.009>.
- McCarty JL. 2011. Remote sensing-based estimates of annual and seasonal emissions from crop residue burning in the contiguous United States. *J Air Waste Manage Assoc* 61(1):22–34, <https://doi.org/10.3155/1047-3289.61.1.22>.
- McCarty JL. 2021. Burning cane: assessment of current air quality monitoring during sugarcane harvest in the Everglades Agricultural Area. <https://drive.google.com/file/d/1Zdzl0K6JigQSeCYIIXU-gzY8FpYQma/view> [accessed 28 May 2021].
- McDuffie EE, Martin RV, Spadaro JV, Burnett R, Smith SJ, O'Rourke P, et al. 2021. Source sector and fuel contributions to ambient PM<sub>2.5</sub> and attributable mortality across multiple spatial scales. *Nat Commun* 12(1):1–12, <https://doi.org/10.1038/s41467-021-23853-y>.

- Mnatzaganian CL, Pellegrin KL, Miyamura J, Valencia D, Pang L. 2015. Association between sugar cane burning and acute respiratory illness on the island of Maui. *Environ Health* 14(1):1–8, <https://doi.org/10.1186/s12940-015-0067-y>.
- Navarro KM, Schweizer DW, Balmes JR, Cisneros R. 2018. A review of community smoke exposure from wildfire compared to prescribed fire in the United States. *Atmosphere* 9(5):185, <https://doi.org/10.3390/atmos9050185>.
- NOAA Air Resources Laboratory. 2020. NAMS Hybrid sigma-pressure archive. <ftp://arlftp.arlhq.noaa.gov/nams> [accessed 1 November 2019].
- Nowell HK, Holmes CD, Robertson K, Teske C, Hiers JK. 2018. A new picture of fire extent, variability, and drought interaction in prescribed fire landscapes: insights from Florida government records. *Geophys Res Lett* 45(15):7874–7884, PMID: 31031448, <https://doi.org/10.1029/2018GL078679>.
- Palm Beach County Cooperative Extension. 2021. Sugarcane, rice and sod. <https://discover.pbcgov.org/coextension/agriculture/pages/sugarcane.aspx> [accessed 27 May 2021].
- Park M, Joo HS, Lee K, Jang M, Kim SD, Kim I, et al. 2018. Differential toxicities of fine particulate matters from various sources. *Sci Rep* 8(1):1–11, <https://doi.org/10.1038/s41598-018-35398-0>.
- Paugam R, Wooster M, Freitas S, Val Martin M. 2016. A review of approaches to estimate wildfire plume injection height within large-scale atmospheric chemical transport models. *Atmos Chem Phys* 16(2):907–925, <https://doi.org/10.5194/acp-16-907-2016>.
- Pouliot G, Rao V, McCarty JL, Soja AJ. 2017. Development of the crop residue and rangeland burning in the 2014 national emissions inventory using information from multiple sources. *J Air Waste Manag Assoc* 67(5):613–622, PMID: 27964698, <https://doi.org/10.1080/10962247.2016.1268982>.
- Raffuse SM, Craig KJ, Larkin NK, Strand TT, Sullivan DC, Wheeler NJM, et al. 2012. An evaluation of modeled plume injection height with satellite-derived observed plume height. *Atmosphere* 3(1):103–123, <https://doi.org/10.3390/atmos3010103>.
- Reid A. 2015. Environmental groups challenge sugar cane burning. *Sun Sentinel*, November 19, <https://www.sun-sentinel.com/local/palm-beach/fl-sugar-cane-lawsuit-20151119-story.html> [accessed 2 June 2020].
- Renouf MA, Wegener MK, Nielsen LK. 2008. An environmental life cycle assessment comparing Australian sugarcane with US corn and UK sugar beet as producers of sugars for fermentation. *Biomass Bioenergy* 32(12):1144–1155, <https://doi.org/10.1016/j.biombioe.2008.02.012>.
- Rua E. 2019. Sugar field burning plagues poor Florida towns with soot. *AP News*. <https://apnews.com/ad86bf208ed24a5f831d97e5a6ab4f42> [accessed 4 December 2019].
- Sandhu HS, Gilbert RA, Kingston G, Subiros JF, Morgan K, Rice RW, et al. 2013. Effects of sugarcane harvest method on microclimate in Florida and Costa Rica. *Agric Forest Meteorol* 177:101–109, <https://doi.org/10.1016/j.agrformet.2013.04.011>.
- Sandhu HS, Singh MP, Gilbert RA, Subiros-Ruiz F, Rice RW, Shine JM. 2017. Harvest management effects on sugarcane growth, yield and nutrient cycling in Florida and Costa Rica. *F Crop Res* 214:253–260, <https://doi.org/10.1016/j.fcr.2017.09.002>.
- Schweizer DW, Cisneros R. 2017. Forest fire policy: change conventional thinking of smoke management to prioritize long-term air quality and public health. *Air Qual Atmos Health* 10(1):33–36, <https://doi.org/10.1007/s11869-016-0405-4>.
- Schweizer DW, Preisler HK, Cisneros R. 2019. Assessing relative differences in smoke exposure from prescribed, managed, and full suppression wildland fire. *Air Qual Atmos Health* 12(1):87–95, <https://doi.org/10.1007/s11869-018-0633-x>.
- Seiler W, Crutzen PJ. 1980. Estimates of gross and net fluxes of carbon between the biosphere and the atmosphere from biomass burning. *Clim Change* 2(3):207–247, <https://doi.org/10.1007/BF00137988>.
- Sevimoglu O, Rogge WF. 2015. Organic compound concentrations of size-segregated PM<sub>10</sub> during sugarcane burning and growing seasons at a rural and an urban site in Florida, USA. *Aerosol Air Qual Res* 15(5):1720–1736, <https://doi.org/10.4209/aaqr.2015.02.0069>.
- Sevimoglu O, Rogge WF. 2016. Seasonal size-segregated PM<sub>10</sub> and PAH concentrations in a rural area of sugarcane agriculture versus a coastal urban area in Southeastern Florida, USA. *Particology* 28:52–59, <https://doi.org/10.1016/j.partic.2015.09.013>.
- Sevimoglu O, Rogge WF. 2019. Seasonal variations of PM<sub>10</sub>—trace elements, PAHs and Levoglucosan: rural sugarcane growing area versus coastal urban area in Southeastern Florida, USA. Part II: elemental concentrations. *Particology* 46:99–108, <https://doi.org/10.1016/j.partic.2019.05.001>.
- Sierra Club Calusa Group. 2020. Sugar Cane Burning. <https://www.sierraclub.org/florida/calusa/sugar-cane-burning> [accessed 23 August 2020].
- Soja AJ, Fairlie TD, Westberg DJ, Pouliot G, Ichoku CM, Giglio L. 2011. Biomass burning plume injection height estimates using CALIOP, MODIS and the NASA Langley back trajectory model. 34th International Symposium on Remote Sensing of Environment - The GEOSS Era: Towards Operational Environmental Monitoring. 10 April–15 April 2011. Sydney, Australia. <https://www.isprs.org/proceedings/2011/isrse-34/211104015Final00828.pdf> [accessed 23 June 2017].
- Stein AF, Draxler RR, Rolph GD, Stunder BJB, Cohen MD, Ngan F. 2015. NOAA's HYSPPLIT atmospheric transport and dispersion modeling system. *Bull Am Meteorol Soc* 96(12):2059–2077, <https://doi.org/10.1175/BAMS-D-14-00110.1>.
- Turner J. 2019. Tighter fire safety rules imposed on Florida sugarcane growers. *South Florida Sun Sentinel*. October 1. <https://www.sun-sentinel.com/news/politics/fl-ne-nsf-sugar-cane-burn-regulations-20191001-brryzsvupnex5n4xgpo77ongqu-story.html> [accessed 12 April 2021].
- U.S. Census Bureau. 2012. TIGER/Line: 2010 Census Tracts State-based Shapefile. [https://www2.census.gov/geo/pvs/tiger2010st/12\\_Florida/12/tl\\_2010\\_12\\_tract10.zip](https://www2.census.gov/geo/pvs/tiger2010st/12_Florida/12/tl_2010_12_tract10.zip) [accessed 7 April 2020].
- U.S. Census Bureau. 2018a. 2013–2017 American Community Survey 5-Year Estimates. <https://data.census.gov/cedsci/table?q=UnitedStates&tid=ACSDP5Y2017.DP05> [accessed 13 August 2020].
- U.S. Census Bureau. 2018b. American Community Survey Data: Worked Examples for Approximating Standard Errors, 1–16. [https://www2.census.gov/programs-surveys/acs/tech\\_docs/accuracy/2018\\_ACS\\_Accuracy\\_Document\\_Worked\\_Examples.pdf?#](https://www2.census.gov/programs-surveys/acs/tech_docs/accuracy/2018_ACS_Accuracy_Document_Worked_Examples.pdf?#) [accessed 15 August 2020].
- U.S. Census Bureau. 2019. TIGER/Line Shapefiles: 2019 County and Equivalent National Shapefiles. [https://www2.census.gov/geo/tiger/TIGER2019/COUNTY/tl\\_2019\\_us\\_county.zip](https://www2.census.gov/geo/tiger/TIGER2019/COUNTY/tl_2019_us_county.zip) [accessed 7 April 2020].
- U.S. Census Bureau. 2020a. DP05 ACS Demographic and Housing Estimates: 2019: ACS 5-Year Estimates Data Profiles. <https://data.census.gov/cedsci/table?q=United%20States&g=0400000US12%241400000&tid=ACSDP5Y2019.DP05> [accessed 10 May 2021].
- U.S. Census Bureau. 2020b. S1901 Income in the Past 12 Months (In 2019 Inflation-Adjusted Dollars) 2019: ACS 5-Year Estimates Subject Tables. <https://data.census.gov/cedsci/table?q=United%20States&tid=Income%20%28Households,%20Families,%20Individuals%29&g=0400000US12%241400000&tid=ACSST5Y2019.S1901> [accessed 10 May 2021].
- U.S. EPA. 2020. 2017 National Emissions Inventory (NEI) Data. <https://www.epa.gov/air-emissions-inventories/2017-national-emissions-inventory-nei-data> [accessed 6 December 2020].
- U.S. Sugar. 2020. State of our air: our commitment, our community: August 2019–August 2020. <https://www.ussugar.com/CleanAirReport> [accessed 28 May 2021].
- Vakkari V, Beukes JP, Dal Maso M, Aurela M, Josipovic M, van Zyl PG. 2018. Major secondary aerosol formation in Southern African open biomass burning plumes. *Nature Geosci* 11(8):580–583, <https://doi.org/10.1038/s41561-018-0170-0>.
- Vakkari V, Kerminen V, Beukes JP, Tiitta P, Zyl PG, Josipovic M, et al. 2014. Rapid changes in biomass burning aerosols by atmospheric oxidation. *Geophys Res Lett* 41(7):2644–2651, <https://doi.org/10.1002/2014GL059396>.
- Val Martin M, Kahn RA, Logan JA, Paugam R, Wooster M, Ichoku C. 2012. Space-based observational constraints for 1-D fire smoke plume-rise models. *J Geophys Res Atmos* 117:1–19, <https://doi.org/10.1029/2012JD018370>.
- Val Martin M, Kahn RA, Tosca MG. 2018. A global analysis of wildfire smoke injection heights derived from space-based multi-angle imaging. *Remote Sens* 10(10):1609, <https://doi.org/10.3390/rs10101609>.
- Val Martin M, Logan JA, Kahn RA, Leung F-YY, Nelson DL, Diner DJ. 2010. Smoke injection heights from fires in North America: analysis of 5 years of satellite observations. *Atmos Chem Phys* 10(4):1491–1510, <https://doi.org/10.5194/acp-10-1491-2010>.
- van Donkelaar A, Martin RV, Li C, Burnett RT. 2019. Regional estimates of chemical composition of fine particulate matter using a combined geoscientific-statistical method with information from satellites, models, and monitors. *Environ Sci Technol* 53(5):2595–2611, PMID: 30698001, <https://doi.org/10.1021/acs.est.8b06392>.
- Virtanen P, Gommers R, Oliphant TE, Haberland M, Reddy T, Cournapeau D, et al. 2020. SciPy 1.0: fundamental algorithms for scientific computing in python. *Nat Methods* 17(3):261–272, PMID: 32015543, <https://doi.org/10.1038/s41592-019-0686-2>.
- Waldrop TA, Goodrick SL. 2012. Introduction to prescribed fire in Southern ecosystems. *Sci Update SRS-054* 80. Asheville, NC: U.S. Department of Agriculture Forest Service, Southern Research Station. [https://www.srs.fs.usda.gov/pubs/su/su\\_srs054.pdf](https://www.srs.fs.usda.gov/pubs/su/su_srs054.pdf) [accessed 18 June 2020].
- Watts AC, Kobziar LN. 2013. Smoldering combustion and ground fires: ecological effects and multi-scale significance. *Fire Ecol* 9(1):124–132, <https://doi.org/10.4996/fireecology.0901124>.
- Wegesser TC, Pinkerton KE, Last JA. 2009. California wildfires of 2008: coarse and fine particulate matter toxicity. *Environ Health Perspect* 117(6):893–897, PMID: 19590679, <https://doi.org/10.1289/ehp.0800166>.
- Wettstein ZS, Hoshiko S, Fahimi J, Harrison RJ, Cascio WE, Rappold AG. 2018. Cardiovascular and cerebrovascular emergency department visits associated with wildfire smoke exposure in California in 2015. *J Am Heart Assoc* 7(8):e007492, PMID: 29643111, <https://doi.org/10.1161/JAHA.117.007492>.
- Wickham H, Averick M, Bryan J, Chang W, McGowan L, François R, et al. 2019. Welcome to the tidyverse. *J Open Source Software* 4(43):1686, <https://doi.org/10.21105/joss.01686>.



- Wickham H. 2011. The Split-Apply-Combine strategy for data analysis. *J Stat Softw* 40(1):1–29, <https://doi.org/10.18637/jss.v040.i01>.
- Wickham H. 2016. *ggplot2: Elegant Graphics for Data Analysis*. New York, NY: Springer Science+Business Media.
- Wu X, Nethery RC, Sabath MB, Braun D, Dominici F. 2020. Air pollution and COVID-19 mortality in the United States: strengths and limitations of an ecological regression analysis. *Sci Adv* 6(45):eabd4049, PMID: 33148655, <https://doi.org/10.1126/sciadv.abd4049>
- Yokelson RJ, Crouse JD, DeCarlo PF, Karl T, Urbanski S, Atlas E, et al. 2009. Emissions from biomass burning in the Yucatan. *Atmos Chem Phys* 9(15):5785–5812, <https://doi.org/10.5194/acp-9-5785-2009>.
- Zhang H, Hoff RM, Engel-Cox JA. 2009. The relation between Moderate Resolution Imaging Spectroradiometer (MODIS) aerosol optical depth and PM<sub>2.5</sub> over the United States: a geographical comparison by U.S. Environmental Protection Agency regions. *J Air Waste Manag Assoc* 59(11):1358–1369, PMID: 19947117, <https://doi.org/10.3155/1047-3289.59.11.1358>.

## Field Burning Fallout: Quantifying PM<sub>2.5</sub> Emissions from Sugarcane Fires

Oyelola Adegboye 

<https://doi.org/10.1289/EHP11533>

The burning of agricultural vegetation is a major source of air pollution in the United States,<sup>1</sup> generating smoke that contains harmful fine particulate matter (PM<sub>2.5</sub>) and volatile chemicals such as acetone, benzene, and phenol. Exposure to PM<sub>2.5</sub> is associated with health problems, including asthma, lung cancer, cardiovascular issues, and early death.<sup>2–4</sup> In a recent study published in *Environmental Health Perspectives*, investigators from Florida State University (FSU) quantified PM<sub>2.5</sub> emissions from the seasonal burning of sugarcane fields in South Florida and estimated their impact on premature mortality.<sup>5</sup>

The southern shores of Lake Okeechobee are home to large corporate sugarcane farms, explains Holly Nowell, first author of the study and a postdoctoral research scholar in the FSU Department of Earth, Ocean, and Atmospheric Science. “Between October and March each year, about 10,000 sugarcane fields covering over 400,000 acres are set on fire to reduce foliage before the harvest, minimize the biomass transported to mills, and streamline the sugar extraction process,” she says.

The authors estimated that sugarcane burning is associated with 1–6 deaths per year across South Florida, including 1 death every few years specifically in the sugarcane growing region.

Although these numbers are small, the authors say they demonstrate that sugarcane burning does increase premature mortality, likely in addition to diseases such as asthma and chronic lung diseases.

“Any area that undergoes repeated, extensive burning should be examined, as it has the potential to impact public health,” Nowell adds. “While we use emissions and other variables that are specific to sugarcane in our paper, the methods we used should be applicable to other sources of burning.”

The authors used PM<sub>2.5</sub> measurements from multiple sources to estimate ambient and burning-related exposures. Satellite sensors and ground-based monitoring sites provided daily measurements between 2009 and 2018, covering 10 harvest and 10 nonharvest seasons. They employed the Hybrid Single Particle Lagrangian Integrated Trajectory (HYSPLIT) model to simulate concentrations and dispersion of PM<sub>2.5</sub> during the October–March harvest season. Estimates of daily sugarcane fire emissions were based on burn permits issued by the state.

Using demographic and health impact data, the researchers first estimated PM<sub>2.5</sub> mortality from all sources of smoke, based on corrected satellite-derived PM<sub>2.5</sub> concentrations. From that estimate,



The authors estimated that burning of sugarcane fields in South Florida, such as those shown above, produces almost as much PM<sub>2.5</sub> in 6 months as all the state’s vehicles emit in 1 year. Image: © iStock.com/6381380.

they used HYSPLIT to exclude PM<sub>2.5</sub> from sugarcane smoke. They then estimated excess mortality burden due solely to sugarcane smoke exposure as the difference between these two mortality estimates.

The researchers estimated that sugarcane fires emitted approximately 5,100 metric tons of PM<sub>2.5</sub> annually, concentrated over a 6-month period in a small area of the state. In comparison, all of Florida's on-road motor vehicles emit an estimated 6,100 metric tons of PM<sub>2.5</sub> across all 12 months of the year.<sup>1</sup>

Senior author Christopher Holmes, the Werner A. and Shirley B. Baum Associate Professor of Earth, Ocean, and Atmospheric Science at FSU, says episodic smoke plumes from the sugarcane fires around Lake Okeechobee's south shore can raise PM<sub>2.5</sub> concentrations by 50 µg/m<sup>3</sup> or more. Overall, the plumes increase annual mean PM<sub>2.5</sub> concentrations in communities near the sugarcane fields by an estimated 0.5–1.0 µg/m<sup>3</sup>. The area's annual average PM<sub>2.5</sub> concentration of approximately 7–8 µg/m<sup>3</sup><sup>6</sup> is below the current primary National Ambient Air Quality Standard of 12 µg/m<sup>3</sup><sup>7</sup> but exceeds the World Health Organization (WHO) recommendation of 5 µg/m<sup>3</sup>.<sup>8</sup> "Harmful effects of PM<sub>2.5</sub> are documented at levels lower than the WHO guideline," says Holmes.

Holmes points out that other researchers previously measured the concentrations and composition of PM<sub>2.5</sub> in South Florida, showing that smoke significantly contributes to PM<sub>2.5</sub> levels in Belle Glade, an important center of sugarcane farming.<sup>9,10</sup> However, he says, "Ours is the first study to estimate the total amount of PM<sub>2.5</sub> emitted from sugarcane fires and map the spatial distribution of their smoke over multiple years to estimate the health impacts."

The researchers' goal is to inform the public, environmental agencies, and lawmakers to help guide decision-making, according to Holmes. He adds that a 2021 amendment to Florida's Right to Farm Act protects farms and corporations from nuisance lawsuits arising from field burning as long as they burn according to state law and follow generally accepted management practices.<sup>11</sup>

"We are not advocating for any policy," Holmes says. "We recognize that sugarcane farming and processing is an important industry and employer around Lake Okeechobee. At the same time, citizens should be aware of the impacts that burning has on their communities."

Antonio Gasparrini, a professor of biostatistics and epidemiology at the London School of Hygiene & Tropical Medicine, says the study is based on a sophisticated exposure assessment model that combines multiple measurement sources and analytical techniques to derive the proportion of pollution emanating from sugarcane fires and the associated health impacts. "The results depend heavily on modelling procedures that require a lot of assumptions and have not been fully validated," he says—a limitation the authors openly acknowledge. However, he adds, it

would have been difficult for them to address this limitation. Gasparrini was not involved in the study.

"This is a high-quality study of a significant local pollution problem," says Karen Clay, a professor in Carnegie Mellon University's Heinz College of Information Systems and Public Policy. "We need more studies like this in locations with significant local pollution problems," says Clay, who also was not involved in the study. "They are valuable for bringing attention to local pollution's morbidity and mortality costs."

---

**Oyelola Adegboye**, PhD, is a biostatistics lecturer in public health and tropical medicine in the James Cook University College of Public Health, Medical and Veterinary Sciences in Townsville, Australia.

## References

1. U.S. EPA (U.S. Environmental Protection Agency). 2021. 2017 National Emissions Inventory: January 2021 Updated Release. Technical Support Document. No. EPA-454/R-21-001. [https://www.epa.gov/sites/default/files/2021-02/documents/nei2017\\_tsd\\_full\\_jan2021.pdf](https://www.epa.gov/sites/default/files/2021-02/documents/nei2017_tsd_full_jan2021.pdf) [accessed 7 July 2022].
2. Di Q, Dai L, Wang Y, Zanobetti A, Choirat C, Schwartz JD, et al. 2017. Association of short-term exposure to air pollution with mortality in older adults. *JAMA* 318(24):2446–2456, PMID: 29279932, <https://doi.org/10.1001/jama.2017.17923>.
3. Di Q, Wang Y, Zanobetti A, Wang Y, Koutrakis P, Choirat C, et al. 2017. Air pollution and mortality in the Medicare population. *N Engl J Med* 376(26):2513–2522, PMID: 28657878, <https://doi.org/10.1056/NEJMoa1702747>.
4. Johnston FH, Henderson SB, Chen Y, Randerson JT, Marlier M, DeFries RS, et al. 2012. Estimated global mortality attributable to smoke from landscape fires. *Environ Health Perspect* 120(5):695–701, PMID: 22456494, <https://doi.org/10.1289/ehp.1104422>.
5. Nowell HK, Wirks C, Martin MV, van Donkelaar A, Martin RV, Uejio CK, et al. 2022. Impacts of sugarcane fires on air quality and public health in South Florida. *Environ Health Perspect*, <https://doi.org/10.1289/EHP9957>.
6. Walsh H. 2021. 2018–2020 Monitored Design Values: Fine Particulate Matter—PM<sub>2.5</sub>. <https://floridadep.gov/sites/default/files/2020%20PM25%20Design%20Values.pdf> [accessed 7 July 2022].
7. U.S. EPA. 2022. NAAQS Table. <https://www.epa.gov/criteria-air-pollutants/naaqs-table> [accessed 7 July 2022].
8. World Health Organization. 2021. *WHO Global Air Quality Guidelines: Particulate Matter (PM<sub>2.5</sub> and PM<sub>10</sub>), Ozone, Nitrogen Dioxide, Sulfur Dioxide and Carbon Monoxide*. Geneva, Switzerland: World Health Organization. <https://apps.who.int/iris/bitstream/handle/10665/345329/9789240034228-eng.pdf> [accessed 7 July 2022].
9. Sevimoglu O, Rogge WF. 2019. Seasonal variations of PM<sub>10</sub>—trace elements, PAHs and levoglucosan: rural sugarcane growing area versus coastal urban area in southeastern Florida, USA. Part II: elemental concentrations. *Particulology* 46:99–108.
10. Sevimoglu O, Rogge WF. 2016. Seasonal size-segregated PM<sub>10</sub> and PAH concentrations in a rural area of sugarcane agriculture versus a coastal urban area in Southeastern Florida, USA. *Particulology* 28:52–59, <https://doi.org/10.1016/j.partic.2015.09.013>.
11. The Florida Senate. 2021. 2014 Florida Statutes: 823.14. Florida Right to Farm Act. <https://www.flsenate.gov/Laws/Statutes/2014/0823.14> [accessed 7 July 2022].

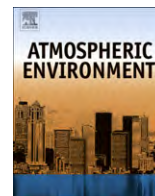

## PAHs, carbonyls, VOCs and PM<sub>2.5</sub> emission factors for pre-harvest burning of Florida sugarcane

Danielle Hall<sup>a</sup>, Chang-Yu Wu<sup>a,\*</sup>, Yu-Mei Hsu<sup>a,e</sup>, James Stormer<sup>b</sup>, Guenter Engling<sup>c</sup>, Krisha Capeto<sup>a</sup>, Jun Wang<sup>a</sup>, Scott Brown<sup>d</sup>, Hsing-Wang Li<sup>a</sup>, Kuei-Min Yu<sup>a,f</sup>

<sup>a</sup> University of Florida, Department of Environmental Engineering Sciences, 217 Black Hall, Gainesville, FL 32611-6450, USA

<sup>b</sup> Palm Beach County Health Department, 826 Evernia Street, West Palm Beach, FL 33401, USA

<sup>c</sup> National Tsing-Hua University, Department of Biomedical Engineering and Environmental Sciences, Hsinchu 30013, Taiwan, ROC

<sup>d</sup> University of Florida, Department of Materials Science Engineering, 100 Rhines Hall, Gainesville, FL 32611-6400, USA

<sup>e</sup> Wood Buffalo Environmental Association, 330 Thickwood Blvd Suite 100, Fort McMurray, AB T9K 1Y1, Canada

<sup>f</sup> National Cheng-Kung University, Department of Environmental Engineering, Tainan 70101, Taiwan, ROC

### ARTICLE INFO

#### Article history:

Received 2 November 2011

Received in revised form

10 March 2012

Accepted 13 March 2012

#### Keywords:

Biomass burning

PAH

Particulate matter

Carbonyls

VOC

Levogluconan

### ABSTRACT

Emission factors (EFs) for hazardous polycyclic aromatic hydrocarbons (PAHs), carbonyls, and volatile organic compounds (VOCs) as well as other species such as PM<sub>2.5</sub>, elemental carbon (EC), organic carbon (OC), and tracer compounds (e.g., levoglucosan (LG) and other sugars) were investigated for sugarcane pre-harvest burning in Florida. A combustion chamber was used to simulate field burning conditions for determining EFs of both dry leaf and whole stalk biomass burning. Samples were collected from the chamber's exhaust duct following EPA sampling methods. The total PAH EFs were  $7.13 \pm 0.94$  and  $8.18 \pm 3.26 \text{ mg kg}^{-1}$  for dry leaf and whole sugarcane stalk burning, respectively. Carbonyl EFs were  $201 \pm 39$  and  $942 \pm 539 \text{ mg kg}^{-1}$  for dry leaf and whole stalk burning, respectively. PAH and carbonyl emissions were dominated by lower molecular weight compounds (e.g., naphthalene and formaldehyde, respectively). Of the aromatic VOCs studied, benzene was the predominant species. The PM<sub>2.5</sub> EF was  $2.49 \pm 0.66 \text{ g kg}^{-1}$ , which is in range of the current published AP-42 EFs for particulate matter emissions from sugarcane burning and other sugarcane studies. The OC, EC and LG EFs were  $0.16 \pm 0.09 \text{ g kg}^{-1}$ ,  $0.71 \pm 0.22 \text{ g kg}^{-1}$ , and  $7.87 \pm 5.42 \text{ mg kg}^{-1}$ , respectively. EFs of gaseous pollutants were generally lower than EFs from studies of agricultural residue combustion, likely due to the high combustion efficiency observed in this study.

© 2012 Elsevier Ltd. All rights reserved.

### 1. Introduction

Prescribed burning of sugarcane fields is practiced to facilitate harvesting by quickly and cheaply removing excess biomass, to reduce dangers from snakes and insects (Gullett et al., 2006), and to increase the sugar content of the stalk by water evaporation (Zamperlini et al., 2000). Current emission factors (EFs) for sugarcane pre-harvest burning, published by the United States Environmental Protection Agency (US EPA) in AP-42, are currently rated as unreliable ("category D") and are only available for total particulate matter, carbon monoxide (CO), and total hydrocarbons (USEPA, 1995). The current EFs are based on one study of Hawaiian sugarcane and it is possible that the EFs of

other types of sugarcane may differ (Gullett et al., 2006). Additionally, there are no compound-specific EFs for hazardous air pollutants (HAPs) such as PAHs, VOCs, or carbonyls.

In Brazil, numerous studies have been conducted on the environmental impacts of sugarcane burning. Lara et al. (2005) used principal component analysis (PCA) to study the properties of aerosols from sugarcane burning and to assess their contribution to ambient particle concentrations in Piracicaba, Brazil. They concluded that sugarcane fires were the largest source of particulate matter in the area—specifically, 60% of the fine mode (PM<sub>2.5</sub>) mass and 25% of the coarse mode (PM<sub>10-2.5</sub>) mass. Kirchoff et al. (1991) also observed elevated ambient CO and ozone (O<sub>3</sub>) concentrations during sugarcane burning periods in Sao Paulo, Brazil.

Gullett et al. (2006) investigated the EFs of polychlorinated dibenzodioxins and dibenzofurans (PCDD/Fs) from Floridian and Hawaiian sugarcane burning in a combustion chamber. They found Hawaiian sugarcane EFs to be over 10 times higher than Florida sugarcane EFs. One proposed explanation for the difference was the

\* Corresponding author. University of Florida, Department of Environmental Engineering Sciences, 406 AP Black Hall, PO Box 116450, Gainesville, FL 32611-6450, USA. Tel.: +1 352 392 0845; fax: +1 352 392 3076.

E-mail address: [cywu@ufl.edu](mailto:cywu@ufl.edu) (C.-Y. Wu).



significantly higher (13 times) chlorine content of the Hawaiian sugarcane. Meyer et al. (2004) also studied the EFs of PCDDs and PCDFs from Australian sugarcane in the field and in a combustion chamber. Meyer's results were comparable to the EFs from Gullett's research for Florida sugarcane. The differences between these two studies highlight the important effects of biomass source and burning conditions on pollutant EFs.

The objective of this study was to develop EFs for specific hazardous air pollutants (PAHs, carbonyls and VOCs) and  $PM_{2.5}$  from sugarcane burning using a combustion chamber that simulated field burning. In addition to HAPs, elemental carbon (EC), organic carbon (OC) and several tracer compounds (levoglucosan, mannosan, galactosan, xylitol, xylose) were also investigated, which can be useful for developing source profiles for source apportionment studies and source impact assessment.

## 2. Methodology

Fig. 1 shows a schematic of an open burning combustion chamber built to simulate field burning. The chamber consisted of a cylindrical combustion section ( $\sim 0.9 \text{ m}^3$ ) where the sugarcane was burned, a cone ( $\sim 0.27 \text{ m}^3$ ) to funnel the exhaust gas from the combustion section to the exhaust stack, and a stack (diameter = 20 cm) where the exhaust gas was sampled. The floor of the combustion chamber consisted of an open grid that ensured adequate air availability for the combustion process. The chamber and stack surfaces were lined with aluminum foil to prevent catalytic formation of PAHs, which is associated with steel materials (Jenkins et al., 1996b).

To enhance mixing of the combustion gases before sampling, two baffles made of aluminum were placed at the entrance of the stack. Samples were collected from the stack approximately 8.5 duct diameters (i.e., 1.7 m) downstream of the baffles (USEPA, 2000a; USEPA, 2000c). A draft inducer was employed near the exit of the stack to stabilize the pressure as well as induce excess air into the chamber.

Sugarcane biomass was obtained from Florida fields in Belle Glade and Citra, FL and all collected biomass was treated and stored in a consistent manner. Most experiments used solely dry sugarcane leaves, which were fed into the chamber at a rate of approximately 100 g every 40 s to maintain near constant burning conditions. A few experiments were conducted using whole sugarcane stalks, which contained both dry and green leaves (with higher moisture contents), to investigate the effects of biomass composition and burning conditions on the EFs. When burning whole stalks, burning conditions were highly variable both during the experiment and across experiments due to the heterogeneous nature of the biomass.

Due to limitations in space, only one pollutant was sampled per experiment. Temperature and pressure were measured in the stack at regular time intervals in order to calculate the stack velocity and flowrate following EPA Method 2 (USEPA, 2000c). Temperature was monitored using a thermocouple, and the differential pressure was measured using an s-type pitot tube. Flue gases were monitored in select experiments to evaluate the combustion conditions of the chamber. Since pollutants form through incomplete combustion, the combustion efficiency (CE) is an important parameter to monitor when investigating emissions. To evaluate the combustion conditions of the experimental system,  $CO$ ,  $CO_2$ , and  $O_2$  concentrations were measured using a  $CO$  analyzer (48C, Thermo Electron Corporation), a  $CO_2$  Analyzer (1400, Servomex) and an  $O_2$  analyzer (Rapidox 3000, Cambridge Sensotec) in select experiments.

### 2.1. PAHs

PAH sampling and analysis was based on EPA Method TO-13A (USEPA, 1999a) adapted for stack sampling. Three experiments using solely dry leaves and two using whole stalks with a mixture

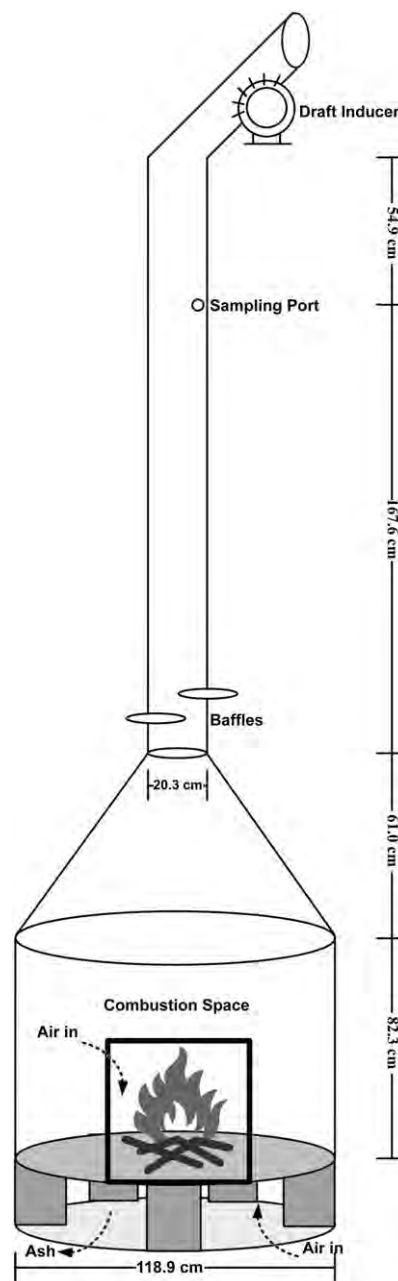

Fig. 1. Schematic of the combustion chamber.

of dry and green leaves were conducted. Two experiments collected duplicate samples; therefore, seven PAH samples were collected in total. Sampling times ranged from 30 to 70 min. On average, 4.5 kg of biomass was burned in dry leaf experiments and 8.8 kg in whole stalk experiments. Exhaust air was drawn isokinetically from the stack and passed through a quartz filter to collect particulate PAHs and then through a sorbent cartridge containing polyurethane foam (PUF) and XAD-2 resin to collect semivolatile organic compounds (SVOCs). Samples were sent to Columbia Analytical Services where they were Soxhlet extracted in a mixture of 10% diethyl ether in hexane, concentrated, and analyzed by gas chromatography–mass spectrometry (GC–MS) in accordance with EPA Method TO-13A (USEPA, 1999a). Method reporting limits (MRLs) ranged from 9.0 to  $16 \mu\text{g m}^{-3}$  for naphthalene and 0.9 to  $7.5 \mu\text{g m}^{-3}$  for all other PAH compounds.

## 2.2. Carbonyls

Carbonyl sampling and analysis followed EPA Method TO-11A (USEPA, 1999b) adapted for stack sampling. Five experiments were conducted—three for dry leaves and two for whole stalk biomass. Parallel duplicate samples were collected in four out of five experiments. Sample times ranged from three to ten minutes. On average, approximately 1 kg of biomass was burned in experiments, except one experiment where approximately 250 g was burned. Cartridges pre-coated with 2,4-dinitrophenylhydrazine (DNPH) (Supelco) were used to sample carbonyls. An LpDNPH ozone scrubber (Supelco) was applied to remove the interference of ozone during sampling. Following sampling, cartridges were shipped to Columbia Analytical Services where they were eluted with acetonitrile and analyzed by isocratic reverse-phase high-performance liquid chromatography (HPLC). All sample extraction and analysis procedures were performed in accordance with EPA Method TO-11A (USEPA, 1999b). MRLs ranged from 13 to 140  $\mu\text{g m}^{-3}$  for target compounds.

## 2.3. VOCs

EPA Method 18 was applied for the sampling of VOCs (USEPA, 2000b). Gas samples were collected in Tedlar bags using a Vac-U-Chamber Kit (SKC). Four experiments were conducted for VOC sampling for dry leaves. Sampling time was approximately three minutes and 300 g of biomass was burned. Samples were analyzed by GC–MS for benzene, toluene, *o,m,p*-xylenes, ethylbenzene and styrene following EPA Method TO-15 (USEPA, 1999c). The MRL for *m,p*-xylenes was 10  $\mu\text{g m}^{-3}$  and for all other target compounds was 5.0  $\mu\text{g m}^{-3}$ .

## 2.4. PM<sub>2.5</sub>

PM<sub>2.5</sub> sampling was based on EPA's Other Test Methods (OTM) 27 and 28 (USEPA, 2008a; USEPA, 2008b) with a few modifications to the impinger train. Exhaust gas was sampled isokinetically, passed through an in-stack, size selective cyclone (Sierra Instruments, Inc. Series 280 Cyclade™) to remove particles larger than 2.5  $\mu\text{m}$  and then passed through a glass fiber filter (Type A/E, Gelman Sciences, Inc.) to collect the filterable particulate matter. In some experiments, an impinger train and Teflon filter (Zefluor, Pall Life Sciences) were added to cool the exhaust gas and collect the condensable particulate matter (CPM). Five PM sampling experiments were conducted. All experiments used dry leaves. PM<sub>2.5</sub> sampling times ranged from 1 to 18 min and mass loadings ranged from 0.2 to 2.4 kg.

The glass fiber filters were pre- and post-conditioned for at least 24 h for weighing. The front half of the filter holder and cyclone exit were rinsed with acetone, transferred to a pre-weighed weighing dish and also weighed as part of the filterable PM mass. For the CPM recovery, the impinger train was rinsed with deionized (DI) water, acetone, and methylene chloride. The rinses were carried out through procedures detailed in OTM 28 to determine the final CPM residue weight (USEPA, 2008b). A microbalance (Model MC 210 S, Sartorius Corp.; readability – 10  $\mu\text{g}$ ) was used for all weighing. Filters and dishes were weighed 3 times to determine the average mass and were repeatedly weighed at intervals of at least 6 h to ensure the weight was constant (defined as having a weight change of less than 0.5 mg).

## 2.5. EC and OC

Three PM<sub>2.5</sub> samples were collected on tisuquartz filters (Pall Life Sciences) to determine the emission factors of EC, OC and other tracer compounds. Prior to sampling, tisuquartz filters were baked at 550 °C for 12 h and allowed to cool for 12 h to remove any residual carbon in the filters. In these experiments, 0.5 kg of dry leaves was combusted and sampling times were, on average, 3.9 min.

Tisuquartz filters were sent cold to the Research Center for Environmental Changes, Academia Sinica in Taipei, Taiwan, where they were analyzed for EC and OC using a semi-continuous OCEC Carbon Aerosol Analyzer (Sunset Laboratory, Model 4) following the National Institute for Occupational Safety and Health (NIOSH) Method 5040 (NIOSH, 1999). As part of the analysis, a portion of each filter was heated at distinct intervals to 870 °C in a pure helium atmosphere to volatilize the organic carbon (OC). The sample was then cooled and reheated at discrete intervals again up to 870 °C in a 2% oxygen in helium atmosphere to evolve the elemental carbon (EC). The evolved carbon fractions were subsequently oxidized to CO<sub>2</sub> which was quantified by a non-dispersive infra-red (NDIR) detector. Correction for the pyrolyzed OC fraction was accomplished by monitoring the transmittance of a laser beam through the sample filter.

For the determination of selected polar organic compounds, including molecular tracers for biomass burning, a 2.2 cm<sup>2</sup> filter punch was extracted in 2 mL of ultrapure water under ultrasonic agitation for 1 h. The extract was filtered through a syringe filter (0.45  $\mu\text{m}$ , PTFE, Pall Life Sciences) to remove insoluble materials. Anhydrosugars (levoglucosan, mannosan and galactosan), sugars (xylose) and sugar alcohols (xylitol), were quantified by high-performance anion exchange chromatography (HPAEC) on a Dionex ICS-3000 system equipped with an electrochemical detector (Dionex, USA). The MRL for this method is 0.1 ng. A more detailed description of the HPAEC analysis method can be found in Engling et al. (2009).

## 2.6. Calculations

CE is defined as the fraction of carbon released as CO<sub>2</sub>. In this study, the modified combustion efficiency (MCE) was determined using Equation (1), which assumes all of the carbon is released as CO or CO<sub>2</sub>.

$$\text{MCE} = \Delta[\text{CO}_2]/(\Delta[\text{CO}_2] + \Delta[\text{CO}]) \quad (1)$$

where,  $\Delta[\text{CO}]$  and  $\Delta[\text{CO}_2]$  are the mass concentrations of CO and CO<sub>2</sub> in excess of the background. Previous studies have demonstrated that over 95% of carbon is released as CO or CO<sub>2</sub>; therefore, it is reasonable to estimate the CE without hydrocarbons or particulate matter (Ward and Hardy, 1991; Gupta et al., 2001; Chen et al., 2007).

EFs were calculated using Equation (2) (Dhammapala et al., 2006), which assumes the chamber to be well mixed.

$$\text{EF} = (\Delta C_x \times Q_{\text{chamber}} \times t)/m_{\text{burned}} \quad (2)$$

where  $\Delta C_x$  is the measured pollutant concentration above the ambient level,  $Q_{\text{chamber}}$  is the flowrate through the chamber,  $t$  is the sampling time, and  $m_{\text{burned}}$  is the mass of biomass burned. In the cases where ambient concentrations were below detection limits, the background concentration was assumed to be zero for the EF calculations. All sample volumes and chamber flowrates were corrected to standard conditions (20 °C and 1 atm).

## 2.7. Quality assurance/quality control (QA/QC) measures

Ambient samples were obtained during each sampling campaign to determine the background concentrations of the compounds of interest. Field blank samples were also collected to ensure no contamination was introduced during sample storage and handling. Ambient and field blank samples were below analytical detection limits in all cases; therefore, the data was not blank corrected. Method blank samples were applied with each batch of samples analyzed to monitor for contamination and interferences in the analytical methods. Parallel duplicate samples were collected in select PAH, carbonyl, and VOC experiments to



**Table 1**  
Summary of MCE, CO and CO<sub>2</sub> EFs.

	MCE (%)	Average [CO] (mg m <sup>-3</sup> )	Average [CO <sub>2</sub> ] (mg m <sup>-3</sup> )	CO EF (g kg <sup>-1</sup> )	CO <sub>2</sub> EF (g kg <sup>-1</sup> )
Present Study	98.5 ± 0.2	325	45,232	9.2 ± 3.3	1255 ± 287
AP-42 <sup>a</sup>	NA	NA	NA	30–40	NA
Yokelson et al., 2008	97.6	NA	NA	28.3	1838

<sup>a</sup> USEPA, 1995.

measure the precision (as percent difference) of the sampling and analysis procedures.

For PAH analysis, a laboratory control sample (LCS) and a duplicate laboratory control sample (DLCS) were run with each batch of samples to monitor the extraction efficiency of target analytes. Additionally, isotopically labeled surrogate compounds (fluorene-d10 and pyrene-d10) were spiked onto the method blank, LCS, DLCS, and each sample as internal standards. Analyzed PAH concentrations were corrected to reflect compound specific (LCS and DLCS) and sample specific (surrogate compounds) extraction efficiencies.

For carbonyl sampling, a breakthrough test was conducted by placing two DNPH cartridges in series. The backup cartridge was analyzed to verify no sampling breakthrough occurred. Regarding VOCs, with each batch of samples analyzed, an LCS was prepared by spiking a Tedlar bag with known concentrations of the target analytes. The bag was analyzed to evaluate the analytical method's recovery. LCS recoveries for all compounds ranged from 79 to 98%. Additionally, surrogate compounds (1,2-dichloroethane-d4 and toluene-d8) were spiked into each sample analyzed to measure their recovery. Recoveries of 1,2-dichloroethane-d4 and toluene-d8 ranged from 94 to 111% and 95 to 103%, respectively. All recoveries were within the acceptable criteria of the analytical method.

A study was also conducted to determine the recovery efficiencies of target VOC compounds. A canister was spiked with compounds of known concentrations and then was sampled using the Tedlar bag and Vac-U-chamber system. The recovery efficiencies for the target compounds were, benzene: 80%, toluene: 79%, ethylbenzene: 80%, *m,p*-xylenes: 75%, styrene: 51%, and *o*-xylene: 71%. The recovery for higher molecular weight compounds, such as styrene, was rather low using this sampling method.

**Table 2**  
Summary of PAH EFs (mg kg<sup>-1</sup>).

	Sugarcane (present study)		Other references
	Dry leaves	Whole stalks	
Naphthalene	4.83 ± 0.72	5.24 ± 2.45	1.330–347.988 <sup>c,d</sup>
Acenaphthylene	0.78 ± 0.09	0.80 ± 0.30	3.5 <sup>a</sup> , 6.9 <sup>b</sup> , 0.308–22.080 <sup>c</sup>
Acenaphthene	ND	0.11	0.22 <sup>a</sup> , 0.60 <sup>b</sup> , 0.013–17.936 <sup>c</sup>
Fluorene	0.26 ± 0.05	0.27 ± 0.20	0.83 <sup>a</sup> , 1.6 <sup>b</sup> , 0.046–3.277 <sup>c</sup>
Phenanthrene	0.73 ± 0.10	0.87 ± 0.25	4.1 <sup>a</sup> , 4.0 <sup>b</sup> , 1.320–20.923 <sup>c</sup>
Anthracene	0.14 ± 0.03	0.15 ± 0.06	1.4 <sup>a</sup> , 1.2 <sup>b</sup> , 0.061–3.977 <sup>c</sup>
Fluoranthene	0.20 ± 0.02	0.30 ± 0.05	1.4 <sup>a</sup> , 1.2 <sup>b</sup> , 0.425–6.654 <sup>c</sup>
Pyrene	0.18 ± 0.01	0.27 ± 0.05	1.3 <sup>a</sup> , 1.1 <sup>b</sup> , 0.337–5.031 <sup>c</sup>
Benzo[ <i>a</i> ]anthracene	ND	0.05 ± 0.01	0.87 <sup>a</sup> , 1.1 <sup>b</sup> , 0.060–2.276 <sup>c</sup>
Chrysene	ND	0.08 ± 0.02	0.078–2.326 <sup>c</sup>
Benzo[ <i>b</i> ]fluoranthene	ND	0.06 ± 0.00	0.47 <sup>a</sup> , 0.31 <sup>b</sup> , 0.018–9.311 <sup>c</sup>
Benzo[ <i>k</i> ]fluoranthene	ND	0.03 ± 0.01	0.51 <sup>a</sup> , 0.44 <sup>b</sup> , 0.30–4.249 <sup>c</sup>
Benzo[ <i>a</i> ]pyrene	ND	0.04 ± 0.01	0.39 <sup>a</sup> , 0.47 <sup>b</sup> , 0.006–14.336 <sup>c</sup>
Indeno[1,2,3- <i>cd</i> ]pyrene	ND	0.03 ± 0.00	0.032 <sup>a</sup> , 0.054 <sup>b</sup> , 0.070–4.836 <sup>c</sup>
Benzo[ <i>g,h,i</i> ]perylene	ND	0.03 ± 0.00	0.083 <sup>a</sup> , 0.19 <sup>b</sup> , 0.001–1.046 <sup>c</sup>

<sup>a</sup> Dhammapala et al. (2007), wheat.

<sup>b</sup> Dhammapala et al. (2007), Kentucky bluegrass.

<sup>c</sup> Jenkins et al. (1996b), agricultural and forest biomass.

<sup>d</sup> Data flagged as questionable by Jenkins et al. (1996b).

### 3. Results and discussion

#### 3.1. Flue gases

Flue gases were monitored for three burning events where dry leaves were burned. Table 1 summarizes the average CO and CO<sub>2</sub> concentrations, the CO and CO<sub>2</sub> EFs, and the average MCE. The high MCE observed, 98.5 ± 0.21%, indicates the dominance of flaming combustion in this studied scenario.

#### 3.2. PAHs

Species specific PAH EFs are presented in Table 2. The total PAH EF for dry leaf burning was 7.13 ± 0.94 mg kg<sup>-1</sup>. Based on one sample pair, the precision was 5%. This EF does not include any emissions of higher molecular weight compounds, which were below detection limits in these experiments. The whole stalk EF was slightly higher than dry leaf experiments—8.18 ± 3.26 mg kg<sup>-1</sup>. Based on one sample pair, the precision was 15%.

PAH emissions were dominated by low molecular weight compounds (i.e., two and three ring PAH compounds). In fact, naphthalene (2-ringed) contributed to 66% of the overall EF, on average. Three-ring PAHs (acenaphthylene, acenaphthene, fluorene, phenanthrene and anthracene) contributed to 27% of the total PAH EF and 4-ring PAHs (fluoranthene, pyrene, benzo[*a*]anthracene and chrysene) contributed to 8% of the total EF, on average.

PAH concentrations for the whole stalk burning (223–306 µg m<sup>-3</sup>) were slightly higher than for dry leaf burning (119–136 µg m<sup>-3</sup>). As other studies have demonstrated, moisture content (MC) has an important impact on emissions (Hays et al., 2005; McMeeking et al., 2009; Simoneit, 2002). Generally, higher MCs inhibit combustion by lowering the temperature and CE, leading to higher pollutant emissions. However, at very low moisture contents the biomass burns quickly, creating oxygen-limited conditions leading to a decrease in the CE.

In addition to CE, PAH formation is sensitive to temperature—formation is supported at high temperatures (in excess of 500 °C) (Conde et al., 2005). While higher MC fuels may exhibit lower CEs, they also likely have a lower combustion temperature, possibly inhibiting PAH formation (Korenaga et al., 2001). This may explain why whole stalk PAH EFs were only slightly higher than dry leaf EFs. It is apparent that there are

numerous factors that impact emissions and these relationships are not always straightforward.

As naphthalene consistently comprises a large portion of the PAH emissions, it serves as a good indicator of the total PAH concentration. Conde et al. (2005) found a strong relationship between the total PAH concentration and the naphthalene concentration. Naphthalene is one of the first PAH compounds formed and is one of the most stable. It also serves as a building block for further PAH formation, making it a good indicator of total PAH formation (Conde et al., 2005). In the present study, strong relationships were found between naphthalene, acenaphthylene, and phenanthrene concentrations and the total PAH concentration, as summarized in Fig. 2. The results suggest that measuring a few select PAH compounds could infer the total PAH emissions from a particular source.

Table 2 compares the sugarcane EFs to different agricultural residues from other studies. Sugarcane EFs are comparable, but are generally lower than EFs published for other agricultural materials. The relative abundance of acenaphthylene and phenanthrene is consistent for all fuel types. In addition to the obvious difference of fuel type, the lower EFs exhibited in this study can be attributed to the high MCE observed in this study (~99%).

### 3.3. Carbonyls

Five experiments were performed for carbonyl sampling—3 for dry leaves and 2 for whole sugarcane stalks. The mean total carbonyl EFs were  $202 \pm 39 \text{ mg kg}^{-1}$  (average 25% precision based on 2 sample pairs) and  $942 \pm 539 \text{ mg kg}^{-1}$  (average 11% precision based on 2 sample pairs) for dry leaf and whole stalk burnings, respectively. Table 3 summarizes the compound specific carbonyl EFs as well as carbonyl EFs from other studies. In all experiments, formaldehyde was the most dominant carbonyl compound accounting for over 50% (ranging 51–78%) of quantified carbonyl emissions. Acetaldehyde was the second most abundant compound followed by propionaldehyde.

As with the dominant PAH compounds, formaldehyde and acetaldehyde concentrations were highly correlated with the total carbonyl concentrations. Fig. 3 shows the correlations between formaldehyde and acetaldehyde concentrations and the total carbonyl concentration. Because of their strong correlation, formaldehyde and acetaldehyde could serve as predictor compounds for total carbonyl emissions.

Whole stalk burning exhibited considerably higher EFs than dry leaf experiments for all compounds except valeraldehyde. The ratio of whole stalk EFs to dry stalk EFs ranged from 0.8 (valeraldehyde) to 7.2 (acetaldehyde). The higher EFs from whole stalk experiments can be partially attributed to the high moisture content of the fuel. Whole stalk experiments also exhibited higher EF variability between experiments, which can be attributed to variable burning conditions and differences in the biomass source. Significant differences in the burning conditions were observed during the two whole stalk experiments. The first fire was much more intense—the average stack temperature was  $315 \text{ }^\circ\text{C}$  and 1 kg of biomass burned in 3 min, whereas in the later experiment only 253 g of biomass burned in 3 min and the average temperature was around  $63 \text{ }^\circ\text{C}$ . The different burning conditions were a result of different initial loading conditions and operator differences. The variation in the EFs can be attributed to these differences in burning conditions. The more intense fire was characterized by more flaming combustion as compared to the lower temperature fire, which exhibited more smoldering combustion. Therefore, in addition to the differences in burning conditions and MC, the biomass composition, condition, and treatment practices (which differed for the different growing areas) may have also influenced the EFs.

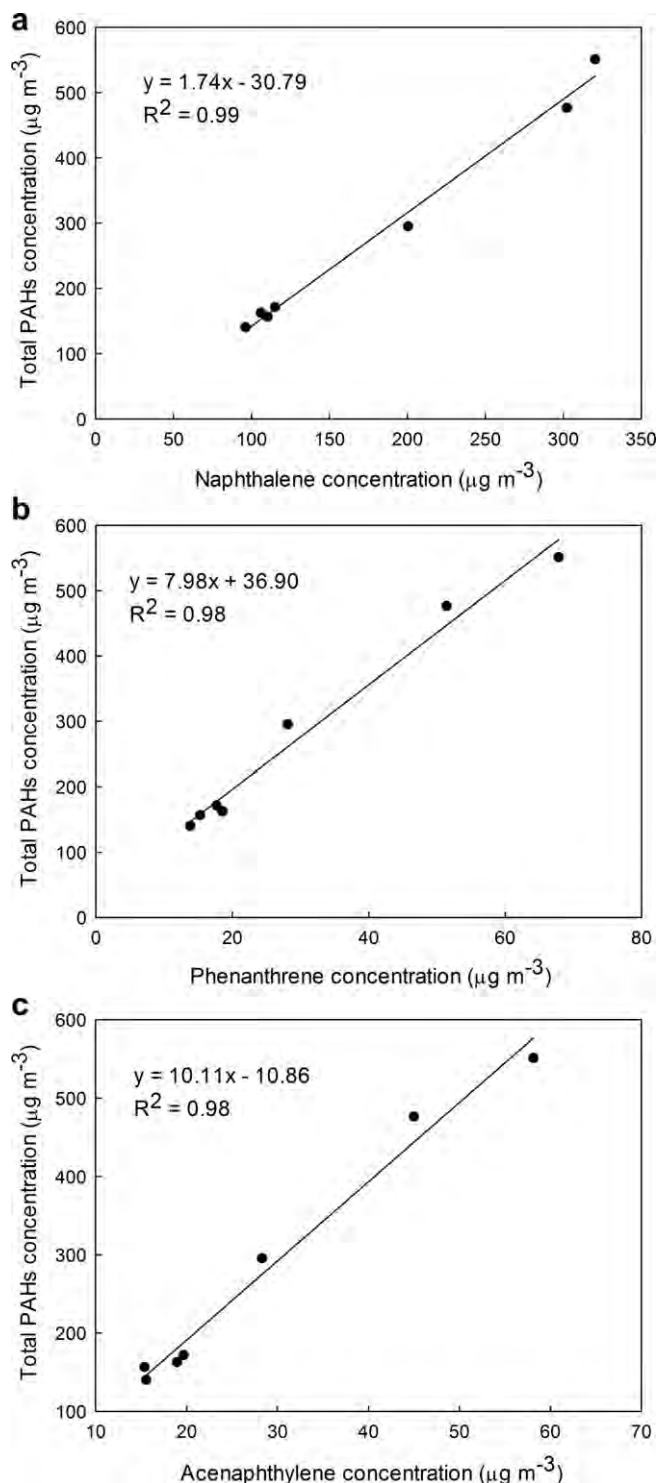

Fig. 2. Individual PAH concentrations vs. total PAH concentration (a) naphthalene (b) phenanthrene (c) acenaphthylene.

Compared to other studies, dry sugarcane EFs are lower than EFs determined for foliar fuels, but agree well with those of crop residue burned in a cookstove. The EFs for whole stalks agree well with those of the foliar fuels for formaldehyde, acetaldehyde and crotonaldehyde compounds. Formaldehyde followed by acetaldehyde and propionaldehyde were the most dominant compounds in all studies.

Yokelson et al. (2008) reported EFs for acetaldehyde and crotonaldehyde from sugarcane burning. It is obvious that the EFs

**Table 3**  
Summary of carbonyl EFs ( $\text{mg kg}^{-1}$ ).

	Sugarcane		Other references
	Dry leaves	Whole stalks	
Formaldehyde	$150 \pm 33.8$	$524 \pm 316$	304.9–1138.1 <sup>a</sup> , 78.3 <sup>b</sup> , 135 <sup>c</sup> , 422 <sup>d</sup>
Acetaldehyde	$44.8 \pm 14.1$	$323 \pm 198$	358.0–1146.6 <sup>a</sup> , 85.1 <sup>b</sup> , 141 <sup>c</sup> , 86.3 <sup>d</sup> , 534 <sup>e</sup>
Propionaldehyde	$8.3 \pm 5.9$	$51.0 \pm 33.6$	76.2–207.7 <sup>a</sup> , 21.6 <sup>b</sup> , 24.7 <sup>d</sup>
Butyraldehyde	ND	3.7	43.0–123.4 <sup>a</sup> , 12.1 <sup>b</sup> , 25.6 <sup>c</sup>
Benzaldehyde	2.2	$9.6 \pm 1.8$	32.6–72.0 <sup>a</sup> , 22.2 <sup>b</sup> , 28.3 <sup>c</sup> , 12.2 <sup>d</sup>
Valeraldehyde	$2.5 \pm 0.9$	$2.1 \pm 0.5$	0.6–175.8 <sup>a</sup> , 13.1 <sup>b</sup> , 9.9 <sup>c</sup> , 1.1 <sup>d</sup>
2,5-dimethylbenzaldehyde	ND	$33.0 \pm 26.2$	
Crotonaldehyde	ND	$31.1 \pm 5.5$	39.4–74.9 <sup>a</sup> , 18.1 <sup>b</sup> , 32.3 <sup>c</sup> , 11.2 <sup>d</sup> , 91 <sup>e</sup>

<sup>a</sup> Hays et al., 2002; range of mean EFs for various foliar fuels.

<sup>b</sup> Zhang and Smith, 1999; crop residue in a cookstove.

<sup>c</sup> Zhang and Smith, 1999, wood in a cookstove.

<sup>d</sup> Hedberg et al., 2002; birch wood in wood stove.

<sup>e</sup> Yokelson et al., 2008; sugarcane.

determined for dry sugarcane leaves are much lower than the EF reported by Yokelson et al. (2008). However, the upper range EF of our whole stalk experiments agrees well with that obtained by Yokelson et al. (2008). Yokelson et al. (2008) did not report the condition of sugarcane used (i.e., moisture content), but they reported a MCE of 97.6% (Table 1). They also used a different measurement technique—proton-transfer reaction mass spectrometry (PTR-MS). The differences between the biomass composition, burning conditions, and the measurement technique probably account for the observed differences in the EFs.

### 3.4. VOCs

VOC EFs are summarized in Table 4. The average precision was 15% based on four sample pairs. Benzene was the most abundant species followed by toluene. The abundance of benzene and toluene as the dominant aromatics is consistent with other biomass combustion studies (Hays et al., 2002).

The VOC EFs obtained in this study were significantly lower than those determined by Hays et al. (2002) for foliar fuels, but are similar with those reported by Jenkins et al. (1996a) for almond and walnut prunings. VOC EFs reported by Yokelson et al. (2008) are significantly higher than those determined in this study and are on par to Hays et al. (2002). As with the PAH and carbonyl EFs, differences in the sugarcane source, burning conditions, and measurement technique may explain the differences in the EFs obtained.

### 3.5. $\text{PM}_{2.5}$

The mean  $\text{PM}_{2.5}$  EF was  $2.49 \pm 0.66 \text{ g kg}^{-1}$ , based on dry leaf experiments. The EF is in excellent agreement with that determined by Yokelson et al. (2008) ( $2.17 \text{ g kg}^{-1}$ ) and is within the range of the current published PM EF ( $2.3\text{--}3.5 \text{ g kg}^{-1}$ ) for sugarcane pre-harvest burning (USEPA, 1995).

### 3.6. EC, OC, and tracer species

The average EFs for OC and EC were  $0.16 \pm 0.09 \text{ g kg}^{-1}$  and  $0.71 \pm 0.22 \text{ g kg}^{-1}$ , respectively. The high EC relative to OC ratio found in this study is unique for biomass burning. OC dominates EC in most biomass burning emissions; however, a few exceptions have been reported (McMeeking et al., 2009). Table 5 compares the EC and OC EFs determined in this study to other biomass fuels (which were analyzed by the same method—NIOSH 5040). Sugarcane OC EFs are on the low end of other reported EFs, whereas EC EFs are on the high end.

McMeeking et al. (2009) investigated a wide range of biomass materials and found a negative correlation between the MCE and OC EFs ( $r^2 = 0.36$ ). They found that “leafy” fuels, which had lower MCEs, exhibited the highest OC EFs. EC EFs increased with increasing MCE, particularly for MCE > 93%; however, EC’s dependence on MCE ( $r^2 = 0.09$ ) was not as strong as in the case of OC. Instead, EC and other inorganic emissions were found to be a stronger function of the fuel type and composition. Nonetheless, the high EC relative to OC emissions from sugarcane burning can be

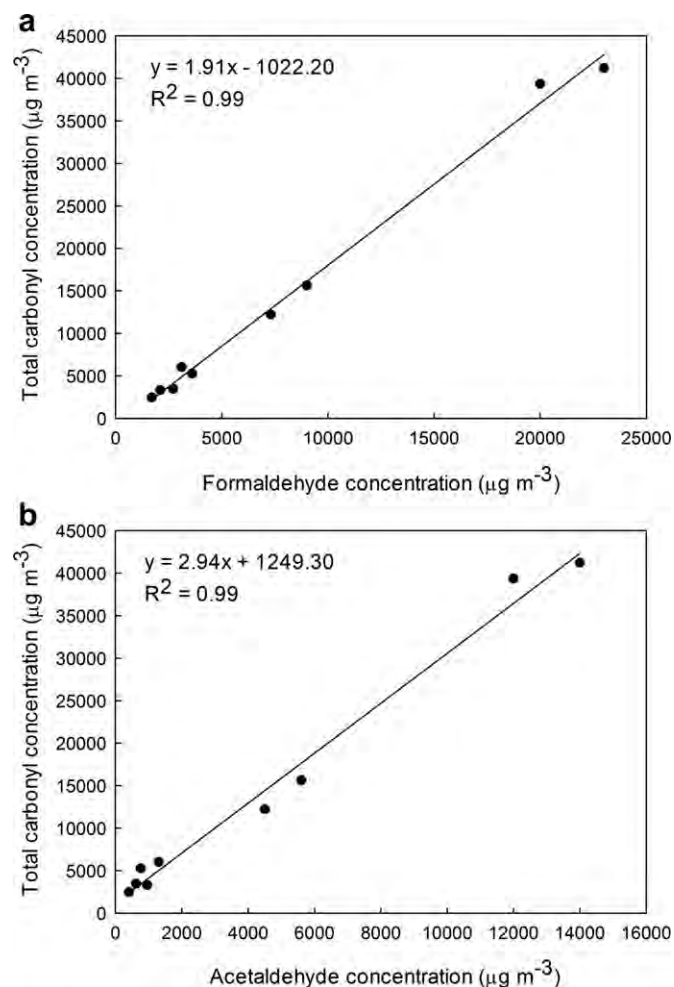

**Fig. 3.** Individual carbonyl concentrations vs. total carbonyl concentration (a) formaldehyde (b) acetaldehyde.

**Table 4**  
Summary of VOC EFs (mg kg<sup>-1</sup>).

	Present study	Other references
Benzene	16.5 ± 1.89	16–444 <sup>a</sup> , 207 <sup>b</sup>
Toluene	5.2 ± 0.94	11–351 <sup>a</sup> , 120 <sup>b</sup>
Ethylbenzene	0.81 ± 0.15	60 <sup>b</sup>
<i>m,p</i> -Xylenes	0.94 ± 0.45	
Styrene	0.35 ± 0.25	7–652 <sup>a</sup>
<i>o</i> -Xylene	0.29 ± 0.19	

<sup>a</sup> Jenkins et al., 1996a; agricultural materials.<sup>b</sup> Yokelson et al., 2008; sugarcane.

partially attributed to the high MCE observed in this study and may also be a function of the biomass composition. The characteristic EC/OC ratio may be useful in future source apportionment studies to identify and quantify contributions from sugarcane burning.

Table 5 also reports EFs of several anhydrosugar compounds that are common products of the decomposition of cellulose. The EFs observed in this study are within the wide range of EFs reported by other studies, but are expected to be very dependent on the specific burning conditions (Engling et al., 2006). These compounds, particularly levoglucosan (LG) and mannosan (MN), can be used to develop source profiles to be used for source apportionment studies. Specifically, ratios of individual tracer species that are characteristic of certain biomass types can be utilized to provide additional insights into the actual biomass source. For instance, characteristic LG/MN ratios of 3–5 for softwood, 15–25 for hard wood and 40 for rice straw have been reported in previous studies (Engling et al., 2009), while the average LG/MN ratio for sugarcane was 10.

### 3.7. Emission estimates

In order to understand the magnitude of emissions produced from sugarcane burning, the total yearly emissions of the HAPs investigated in this study were estimated based on the EFs determined in this study. The emission estimates were then compared to the Palm Beach County (PBC) emission inventory from the 2005 national emission inventory and the state of Florida emissions inventory to estimate the relative importance of this practice (USEPA, 2010). To estimate the total emissions, the upper value of the 95% confidence interval for the whole stalk experiments were used when available. For VOC and PM experiments, where whole stalks were not tested, the upper value of the 95% confidence interval for dry leaves was used. EFs were multiplied by the published fuel loading for sugarcane, 7 tons per acre (USEPA, 1995), and

**Table 5**  
Summary of PM<sub>2.5</sub>, EC and OC EFs.

	Sugarcane	Other references <sup>a</sup>
PM <sub>2.5</sub> (g kg <sup>-1</sup> )	2.49 ± 0.66	3–12.1 <sup>b</sup> , 3.4–38.3 <sup>c</sup> , 10.8–28.4 <sup>d</sup> , 4.71–12.95 <sup>e</sup>
OC (g kg <sup>-1</sup> )	0.16 ± 0.09	1.9–6.9 <sup>b</sup> , 0.5–26 <sup>c</sup> , 8–27.8 <sup>d</sup> , 1.23–8.94 <sup>e</sup>
EC (g kg <sup>-1</sup> )	0.71 ± 0.22	0.35–0.63 <sup>b</sup> , 1.4–8.1 <sup>c</sup> , 0.2–1.3 <sup>d</sup> , 0.17–0.52 <sup>e</sup>
Levoglucosan (mg kg <sup>-1</sup> )	7.87 ± 5.42	150–350 <sup>b</sup> , 0.14–350 <sup>f</sup>
Mannosan (mg kg <sup>-1</sup> )	0.78 ± 0.12	0.011–10.5 <sup>f</sup>
Galactosan (mg kg <sup>-1</sup> )	0.72 ± 0.33	0.005–66.5 <sup>f</sup>
Xylitol (mg kg <sup>-1</sup> )	0.20 ± 0.14	
Xylose (mg kg <sup>-1</sup> )	0.51 ± 0.10	

<sup>a</sup> EF range is reported when several fuels are reported.<sup>b</sup> Dhammapala et al., 2007; wheat and Kentucky bluegrass.<sup>c</sup> McMeeking et al., 2009; various fuels.<sup>d</sup> Hays et al., 2002; various foliar fuels.<sup>e</sup> Hays et al., 2005; wheat and rice straw.<sup>f</sup> Oros et al., 2006; grasses.**Table 6**  
Contribution of sugarcane burning to emissions inventories.

Compound	Fraction of inventory (%)	
	Palm Beach County	Florida
<b>PAHs</b>		
Naphthalene	1.7	1.3
Acenaphthylene	69	11
Acenaphthene	52	6.2
Fluorene	78	17
Phenanthrene	75	9.5
Anthracene	69	3.6
Fluoranthene	69	3.7
Pyrene	61	2.5
Benz[ <i>a</i> ]anthracene	50	1.0
Chrysene	67	1.5
Benzo[ <i>b</i> ]fluoranthene	77	11
Benzo[ <i>k</i> ]fluoranthene	61	1.4
Benzo[ <i>a</i> ]pyrene	62	2.1
Indeno[1,2,3- <i>cd</i> ]pyrene	54	0.9
Benzo[ <i>g,h,i</i> ]perylene	23	0.6
<b>Carbonyls</b>		
Formaldehyde	86	16
Acetaldehyde	91	29
Propionaldehyde	89	37
<b>VOCs</b>		
Benzene	3.2	ND <sup>a</sup>
Toluene	0.5	ND <sup>a</sup>
Ethylbenzene	0.4	ND <sup>a</sup>
Styrene	1.6	ND <sup>a</sup>
<i>o,m,p</i> -xylene (mixture)	1.8	ND <sup>a</sup>

<sup>a</sup> Not determined because of insignificance.

an estimate of the sugarcane acreage burned, 335,650 acres, which is based on the 2008 agricultural year.

Table 6 shows the potential contributions of sugarcane burning to the PBC and Florida state inventories for HAPs. Sugarcane field burning did not contribute substantially (<5%) to VOC compound or naphthalene emissions. VOC emissions are dominated by gasoline sources (on-road and non-road equipment) and naphthalene emissions are dominated by industrial boiler fuel combustion in PBC. However, sugarcane field burning plays an important role in the yearly emissions of other PAH (23–78%) compounds and carbonyls compounds (86–91%) in PBC. Additionally, sugarcane burning is estimated to contribute a notable amount at the state level for certain compounds (i.e., acenaphthylene, fluorene, benzo[*b*]fluoranthene, formaldehyde, acetaldehyde, propionaldehyde).

It should be emphasized that field burning is characterized by different burning phases (i.e., smoldering, flaming) and is influenced by a number of variables (meteorological conditions, plant conditions, plant treatment, etc.). EFs are expected to be highly variable during the field burning process as well as during the harvesting period, as the meteorological and plant conditions may change drastically throughout the harvesting season. The EFs reported in this study are most representative of the flaming phase of combustion and may be a conservative estimate of emissions, since previous studies have shown that smoldering combustion exhibits significantly higher emissions of pollutants (Jenkins et al., 1996b).

It should be noted that the ambient concentration levels will depend on many factors such as weather patterns. Ambient air sampling and analysis is, therefore, an important task for providing the necessary data for human health and environmental impact assessment.

## 4. Conclusions

This study characterized the emissions from the pre-harvest burning of sugarcane fields. EFs were determined for a number of HAPs including PAH, carbonyl and VOC compounds as well as PM<sub>2.5</sub>



in a combustion chamber. Tracer compounds were also investigated and specific compound patterns were identified, which may be helpful for developing source profiles for future apportionment studies.

In general, EFs were consistent between experiments and comparable to other published emission factors for sugarcane burning and other agricultural materials considering the differences in biomass composition, biomass source, and burning conditions. PAH and carbonyl emissions were dominated by low molecular weight compounds, such as naphthalene, formaldehyde and acetaldehyde. The most abundant aromatic VOC compounds measured were benzene and toluene. Additionally, a number of unique compound ratios were observed that may be helpful for source apportionment studies.

Consistent with previous similar studies, our experiments show that EFs are strongly impacted by burning conditions (temperature, intensity, fuel density, combustion efficiency) and biomass properties (moisture content, composition). For example, experiments that used biomass with higher moisture content (i.e., whole stalks) exhibited higher EFs. Also, more intense fires (characterized by higher fuel loading and temperatures) produced lower EFs.

The data from this research will allow the EPA to validate and expand the EFs published in AP-42 for sugarcane pre-harvest burning. The EFs can be used to more accurately calculate the annual emissions from sugarcane pre-harvest burning and to evaluate the contribution of this source to local and state pollutant inventories. Ultimately, with more reliable data, regulatory agencies will be able to more accurately model human and environmental exposure and subsequently, make better management and regulatory decisions.

## Acknowledgments

Funding for this work came from EPA (Grant XA-96475807) through the Palm Beach County Health Department (contract number 234). The researchers would like to acknowledge the assistance of the Sugarcane Growers Cooperative for providing valuable information about the industry and sugarcane for the burning experiments. The researchers would also like to thank numerous people for their help in conducting experiments: Nate Topham, Leandra Barwick, Mark Kalivoda and Heather Walters. We are also grateful for the help of Tim Hall and Dervin Garman, of Turbine weld Inc. (Venice, Florida), for providing resources and assistance in building sampling systems. Finally we would like to acknowledge Dr. Matthew Booth (University of Florida) for assisting with the initial VOC analysis.

## References

- Chen, L.-W., Moosmüller, H., Arnott, W.P., Chow, J.C., Watson, J.G., Susott, R.A., Babbitt, R.E., Wold, C.E., Lincoln, E.N., Hao, W.M., 2007. Emissions from laboratory combustion of wildland fuels: emission factors and source profiles. *Environmental Science and Technology* 41, 4317–4325.
- Conde, F.J., Ayala, J.H., Afonso, A.M., González, V., 2005. Emissions of polycyclic aromatic hydrocarbons from combustion of agricultural and silvicultural debris. *Atmospheric Environment* 39, 6654–6663.
- Dharmapala, R., Claiborn, C., Corkill, J., Gullett, B., 2006. Particulate emissions from wheat and Kentucky bluegrass stubble burning in eastern Washington and northern Idaho. *Atmospheric Environment* 40, 1007–1015.
- Dharmapala, R., Claiborn, C., Jimenez, J., Corkill, J., Gullett, B., Simpson, C., Paulsen, M., 2007. Emission factors of PAHs, methoxyphenols, levoglucosan, elemental carbon and organic carbon from simulated wheat and Kentucky bluegrass stubble burns. *Atmospheric Environment* 41, 2660–2669.
- Engling, G., Carrico, C.M., Kreidenweis, S.M., Collett Jr., J.L., Day, D.E., Malm, W.C., Hao, W.M., Lincoln, E., Iinuma, Y., Herrmann, H., 2006. Determination of levoglucosan in biomass combustion aerosol by high performance anion exchange chromatography with pulsed amperometric detection. *Atmospheric Environment* 40, S299–S311.
- Engling, G., Lee, J.J., Tsai, Y.-W., Lung, S.-C.C., Chou, C.-C.K., Chan, C.Y., 2009. Size-resolved anhydrosugar composition in smoke aerosol from controlled field burning of rice straw. *Aerosol Science & Technology* 43, 662–672.
- Gullett, B.K., Touati, A., Huwe, J., Hakk, H., 2006. PCDD and PCDF emissions from simulated sugarcane field burning. *Environmental Science and Technology* 40, 6228–6234.
- Gupta, P.K., Prasad, V.K., Sharma, C., Sarkar, A.K., Kant, Y., Badarinath, K.V.S., Mitra, A.P., 2001. CH<sub>4</sub> Emissions from biomass burning of shifting cultivation areas of tropical deciduous forests—experimental results from ground-based measurements. *Chemosphere* 3, 133–143.
- Hays, M.D., Fine, P.M., Geron, C.D., Kleeman, M.J., Gullett, B.K., 2005. Open burning of agricultural biomass: physical and chemical properties of particle-phase emissions. *Atmospheric Environment* 39, 6747–6764.
- Hays, M.D., Geron, C.D., Linna, K.J., Smith, N.D., 2002. Speciation of gas-phase and fine particle emissions from burning of foliar fuels. *Environmental Science and Technology* 36, 2281–2295.
- Hedberg, E., Kristensson, A., Ohlsson, M., Johansson, C., Johansson, P.A., Swietlicki, E., Vesely, V., Wideqvist, U., Westerholm, R., 2002. Chemical and physical characterization of emissions from birch wood combustion in a wood stove. *Atmospheric Environment* 36, 4823–4837.
- Jenkins, B.M., Turn, S.Q., Williams, R.B., Goronea, M., Adb-el-Fattah, H., Mehlschau, J., Raubach, N., Chang, D.P.Y., Kang, M., Teague, S.V., Raabe, O.G., Campbell, D.E., Cahill, T.A., Pritchett, L., Chow, J., Jones, A.D., 1996a. Atmospheric Pollutant Emission Factors from Open Burning of Agricultural and Forest Biomass by Wind Tunnel Simulations. In: California Air Resources Board Project No. A932-126, vols. 1–3. University of California, Davis, CA. Available at: <http://www.arb.ca.gov/ei/speciate/r01t20/rf9doc/refnum9.htm> (accessed 09.02.10.).
- Jenkins, B.M., Jones, A.D., Turn, S.Q., Williams, R.B., 1996b. Emission factors for polycyclic aromatic hydrocarbons from biomass burning. *Environmental Science and Technology* 30, 2462–2469.
- Kirchhoff, V.W.J.H., Marinho, E.V.A., Dias, P.L.S., Pereira, E.B., Calheiros, R., Andre, R., Volpe, C., 1991. Enhancements of CO and O<sub>3</sub> from burnings in sugar cane fields. *Journal of Atmospheric Chemistry* 12, 87–102.
- Korenaga, T., Liu, X., Huang, Z., 2001. The influence of moisture content on polycyclic aromatic hydrocarbons emission during rice straw burning. *Chemosphere—Global Change Science* 3, 117–122.
- Lara, L.L., Artazo, P., Martinelli, L.A., Camargo, P.B., Victoria, R.L., Ferraz, E.S.B., 2005. Properties of aerosols from sugar-cane burning emissions in Southeastern Brazil. *Atmospheric Environment* 39, 4627–4637.
- McMeeking, G.R., Kreidenweis, S.M., Baker, S., Carrico, C.M., Chow, J.C., Collett, J.L., Hao, W.M., Holden, A.S., Kirchstetter, T.W., Malm, W.C., Moosmüller, H., Sullivan, A.P., Wold, C.E., 2009. Emissions of trace gases and aerosols during the open combustion of biomass in the laboratory. *Journal of Geophysical Research* 114, D19210. doi:10.1029/2009JD011836.
- Meyer, M.C., Mueller, J.F., Beer, T., Marney, D., Bradbury, G., 2004. Field and laboratory based emission factors for PCDD/PCDF/PCB from sugarcane fires. *Organohalogen Compounds* 66, 928–934.
- National Institute for Occupational Safety and Health (NIOSH), 1999. Method 5040 Issue 3 (Interim): Elemental Carbon (Diesel Exhaust). NIOSH Manual of Analytical Methods. National Institute of Occupational Safety and Health, Cincinnati, OH.
- Oros, D.R., Abas, M.R.B., Omar, N.Y.M.J., Rahman, N.A., Simoneit, B.R.T., 2006. Identification and emission factors of molecular tracers in organic aerosols from biomass burning: Part 3. Grasses. *Applied Geochemistry* 21, 919–940.
- Simoneit, B.R.T., 2002. Biomass burning—a review of organic tracers for smoke from incomplete combustion. *Applied Geochemistry* 17, 129–162.
- USEPA, 1995. AP-42, fifth ed. Compilation of Air Pollutant Emission Factors, vol. 1. Open Burning (Chapter 2.5). Available at: <http://www.epa.gov/ttn/chief/ap42/ch02/final/c02s05.pdf> (accessed 02.02.10.).
- USEPA, 1999a. Compendium Method TO-13A: Determination of Polycyclic Aromatic Hydrocarbons (PAHs) in Ambient Air Using Gas Chromatography/Mass Spectrometry (GC/MS). Center for Environmental Research Information, Office of Research and Development, Cincinnati, OH.
- USEPA, 1999b. Compendium Method TO-11A: Determination of Formaldehyde in Ambient Air Using Adsorbent Cartridge Followed by High Performance Liquid Chromatography (HPLC) [Active Sampling Methodology]. Center for Environmental Research Information, Office of Research and Development, Cincinnati, OH.
- USEPA, 1999c. Compendium Method TO-15: Determination of Volatile Organic Compounds (VOCs) in Air Collected in Specially-prepared Canisters and Analyzed by Gas Chromatography/Mass Spectrometry (GC/MS). Center for Environmental Research Information, Office of Research and Development, Cincinnati, OH.
- USEPA, 2000a. EPA Method 1A: Sample and Velocity Traverses for Stationary Sources with Small Stacks or Ducts. Available at: <http://www.epa.gov/ttn/emc/promgate.html> (accessed 02.02.10.).
- USEPA, 2000b. EPA Method 18: Measurement of Gaseous Organic Compound Emissions by Gas Chromatography. Available at: <http://www.epa.gov/ttn/emc/promgate.html> (accessed 02.02.10.).
- USEPA, 2000c. EPA Method 2: Determination of Stack Gas Velocity and Volumetric Flow Rate (Type S Pitot Tube). Available at: <http://www.epa.gov/ttn/emc/promgate.html> (accessed 02.02.10.).
- USEPA, 2008a. Other Test Method 27: Determination of PM<sub>10</sub> and PM<sub>2.5</sub> Emissions from Stationary Sources. Available at: <http://www.epa.gov/ttn/emc/prelim.html> (accessed 02.02.10.).
- USEPA, 2008b. Other Test Method 28: Dry Impinger Method for Determining Condensable Particulate Emissions from Stationary Sources. Available at: <http://www.epa.gov/ttn/emc/prelim.html> (accessed 02.02.10.).
- USEPA, 2010. National Emission Inventory Data and Documentation. Available at: <http://www.epa.gov/ttn/chief/net/2005inventory.html> (accessed 15.03.10.).
- Ward, D.E., Hardy, C.C., 1991. Smoke emissions from wildland fires. *Environment International* 17, 117–134.

- Yokelson, R.J., Christian, T.J., Karl, T.G., Guenther, A., 2008. The tropical forest and fire emissions experiment: laboratory fire measurements and synthesis of campaign data. *Atmospheric Chemistry and Physics* 8, 3509–3527.
- Zamperini, G.C.M., Silva, M.R.S., Vilegas, V., 2000. Solid-phase extraction of sugarcane soot extract for analysis by gas chromatography with flame ionization and mass spectrometric detection. *Journal of Chromatography A* 889, 281–286.
- Zhang, J., Smith, K.R., 1999. Emissions of carbonyl compounds from various cookstoves in China. *Environmental Science and Technology* 33, 2311–2320.





## Source apportionment of atmospheric polycyclic aromatic hydrocarbons (PAHs) in Palm Beach County, Florida

Nima Afshar-Mohajer, Christina Wilson, Chang-Yu Wu & James E. Stormer

**To cite this article:** Nima Afshar-Mohajer, Christina Wilson, Chang-Yu Wu & James E. Stormer (2016) Source apportionment of atmospheric polycyclic aromatic hydrocarbons (PAHs) in Palm Beach County, Florida, *Journal of the Air & Waste Management Association*, 66:4, 377-386, DOI: [10.1080/10962247.2016.1138902](https://doi.org/10.1080/10962247.2016.1138902)

**To link to this article:** <https://doi.org/10.1080/10962247.2016.1138902>



Published online: 21 Mar 2016.



Submit your article to this journal [↗](#)



Article views: 1200



View related articles [↗](#)



View Crossmark data [↗](#)



Citing articles: 8 View citing articles [↗](#)

TECHNICAL PAPER

## Source apportionment of atmospheric polycyclic aromatic hydrocarbons (PAHs) in Palm Beach County, Florida

Nima Afshar-Mohajer<sup>a,b</sup>, Christina Wilson<sup>a</sup>, Chang-Yu Wu<sup>a</sup>, and James E. Stormer<sup>c</sup>

<sup>a</sup>Department of Environmental Engineering Sciences, Engineering School of Sustainable Infrastructure and Environment, University of Florida, Gainesville, Florida, USA; <sup>b</sup>Department of Environmental Health Sciences, Johns Hopkins Bloomberg School of Public Health, Baltimore, Maryland, USA; <sup>c</sup>Air & Waste Section, Division of Environmental Public Health, Palm Beach County Health Department, Belle Glade, Florida, USA

### ABSTRACT

Due to concerns about adverse health effects associated with inhalation of atmospheric polycyclic aromatic hydrocarbons (PAHs), 30 ambient air samples were obtained at an air quality monitoring station in Palm Beach County, Florida, from March 2013 to March 2014. The ambient PAH concentration measurements and fractional emission rates of known sources were incorporated into a chemical mass balance model, CMB8.2, developed by EPA, to apportion contributions of three major PAH sources including preharvest sugarcane burning, mobile vehicles, and wildland fires. Strong association between the number of benzene rings and source contribution was found, and mobile vehicles were identified to be the prevailing source (contribution  $\geq 56\%$ ) for the observed PAHs concentration with lower molecular weights (four or fewer benzene rings) throughout the year. Preharvest sugarcane burning was the primary contributing source for PAHs with relatively higher molecular weights (five or more benzene rings) during the sugarcane burning season (from October to May of the next year). Source contribution of wildland fires varied among PAH compounds but was consistently lower than for sugarcane burning during the sugarcane harvest season. Determining the major sources responsible for ground-level PAHs serves as a tool to improving management strategies for PAH emitting sources and a step toward better protection of the health of residents in terms of exposure to PAHs. The results obtain insight into temporal dominance of PAH polluting sources for those residential areas located near sugarcane burning facilities and have implications beyond Palm Beach County, in areas with high concerns of PAHs and their linked sources.

*Implications:* Source apportionment of atmospheric polycyclic hydrocarbons (PAHs) in Palm Beach County, Florida, meant to estimate contributions of major sources in PAH concentrations measured at Belle Glade City of Palm Beach County. Number of benzene rings was found to be the key parameter in determining the source with the prevailing contribution. Mobile vehicle sources showed a higher contribution for species with four or fewer benzene rings, whereas sugarcane burning contributed more for species with five or more benzene rings. Results from this study encourage more control for sugarcane burns and help to better manage authorization of the sugarcane burning incidents and more restrictive transportation plans to limit PAH emissions from mobile vehicles.



### PAPER HISTORY

Received 7 October 2015  
Revised 7 December 2015  
Accepted 4 January 2016

### Introduction

Polycyclic aromatic hydrocarbons (PAHs) are a class of organic compounds containing at least two benzene ( $C_6H_6$ ) rings. They are associated with a variety of short-term symptoms, including eye irritation, nausea, vomiting, and diarrhea, and long-term health effects including reduction in the number of red blood cells, liver and kidney damage, and an increased risk of skin, lung, bladder, and gastrointestinal cancers (Kim et al., 2013). Depending on their vapor pressure and ambient temperature, PAHs appear in the gas phase or adsorb

onto particulate matter (de Andrade et al., 2010; Yang et al., 2004). Gaseous PAHs are mainly emitted from evaporation or combustion of fuels. Persistent, toxic, and carcinogenic/mutagenic, atmospheric PAHs are generated from pyrosynthesis (i.e., formation of free radicals from low hydrocarbons at temperatures greater than 500°C) and pyrolysis (i.e., cracking of organic compounds) processes (Ravindra et al., 2008). Common sources for PAH emissions include natural sources such as forest fires and volcanic eruptions, and anthropogenic sources such as coal combustion, tobacco

**CONTACT** Nima Afshar-Mohajer  [nima.a-mohajer@jhu.edu](mailto:nima.a-mohajer@jhu.edu)  Department of Environmental Health Sciences, Johns Hopkins Bloomberg School of Public Health, 615 N. Wolfe St., Baltimore, MD 21205, USA.

Color versions of one or more of the figures in the paper can be found online at [www.tandfonline.com/uawm](http://www.tandfonline.com/uawm).

smoke, biomass burning, transportation, industrial boilers, and waste incinerators (Yang et al., 1998). Due to accumulation of these pollutants, the risk of human exposure to the atmospheric PAHs in highly populated urban areas is a major concern (Harrison et al., 1996).

With an estimated population of 1.4 million as of 2013, Palm Beach County is the third most populous county in Florida. Coal combustion is recognized to be one of the most PAH polluting sources in residential areas (Kim et al., 2013). Biomass burning and transportation are another two sources contributing the most in source apportionment modeling of PAH emissions. However, according to the National Emission Inventory (NEI) for Palm Beach County in 2013, prescribed/wild fires and agricultural field burning emit the highest total mass of PAHs to the atmosphere (see Table 1). The main reason for exclusion of coal combustion as a source of PAH emissions from this table is that the electric power of the Palm Beach County is supplied by the West County Energy Center power plant (3.6 GW), which is essentially a gas-oil plant. In particular, preharvest burning of sugarcane fields spread out throughout the Palm Beach County is a common practice in to facilitate quick, productive, and inexpensive removal of the unwanted biomass (Hall et al., 2012). Preharvest burning offers threefold reduction in physical labor compared to conventional harvesting (Gullette et al., 2006; de Assuncao et al., 2014). However, this method of uncontrolled biomass burning creates an oxygen-deficient condition wherein incomplete combustion of organic materials results in formation of PAHs. The high-temperature flame lifts the combustion products to a higher altitude, and the the combustion products may then be transported to downstream residential areas (Jenkins et al., 1996; Rajput et al., 2011; Hall et al., 2012; Singh et al., 2013).

**Table 1.** Emission inventory of total PAHs emission in Palm Beach County in 2013.

Sector	Total emitted PAH (lb)	Percentage (%)
Prescribed/wild fires	25,334.6	40.7
Agricultural field burning	17,642.5	28.3
On-road gasoline light-duty vehicles	9231.5	14.8
On-road diesel heavy-duty vehicles	4580.0	7.4
Nonroad gasoline equipment	2107.3	3.4
On-road diesel light-duty vehicles	1137.1	1.8
Commercial cooking	694.6	1.1
Aircrafts	650.0	1.0
Nonroad diesel equipment	574.8	0.9
On-road gasoline heavy-duty vehicles	148.0	0.2
Others	249.0	0.4
Total fires	42,977.1	68.9
Total mobile vehicles	18,428.7	29.6
Total	62,349.4	100

All burning operations in Florida are required to obtain a permit from the Florida Forest Service of the Florida Department of Agriculture and Consumer Services. The burning authorizations obtained from the Florida Forest Service Reporting System for Palm Beach County from March 11, 2013, to March 30, 2014 (the time period of focus in the present study), are summarized in Table 2. During this time period, an estimated area of 420,000 acres (170,000 ha; accounts for 28% of the county's total area) was burned, and the agricultural sector dominated the burning for 98.5% of total authorized fires. Within the agricultural sector, sugarcane burning was the main burning type and overall contributed to 88.2% of authorized fires and 89.1% of authorized acres. These values indicate that sugarcane burning is potentially a major contributing source of PAHs in the county.

However, the mobile sources altogether generate 29.6% of the total PAHs emitted from identified sources as demonstrated in Table 1, thus complicating any prediction regarding contribution of different sources for each PAH at the receptor residential areas of the Palm Beach County. For instance, a source apportionment study by Harrison et al. (1996) on 18

**Table 2.** Summary of burn authorization by the Florida Forest Service Reporting System.

Burn sector type	Authorized fires	Authorized acres	Authorized burn piles
Agricultural—sugarcane	8,731 (88.2%)	374,090 (89.1%)	—
Agricultural—pasture	747 (7.5%)	8,526 (2.0%)	1,686 (70.5%)
Agricultural—range management	273 (2.8%)	151 (0.0%)	570 (23.8%)
Agricultural—postharvest	—	—	—
Agricultural—citrus	—	—	—
Total	9,751 (98.5%)	382,767 (91.2%)	2,256 (94.4%)
Land clearing—residential (without ACI)	89 (0.9%)	—	90 (3.8%)
Land clearing—nonresidential (without ACI)	6 (0.1%)	—	9 (0.4%)
Land clearing—nonresidential (with ACI)	1 (0.0%)	—	1 (0.0%)
Land clearing—residential (with ACI)	—	—	—
Total	96 (1.0%)	—	100 (4.2%)
Silvicultural—hazard removal	17 (0.2%)	15,770 (3.8%)	18 (0.8%)
Silvicultural—ecological	16 (0.2%)	11,153 (2.7%)	14 (0.6%)
Silvicultural—wildlife	11 (0.1%)	7,376 (1.8%)	—
Silvicultural—site preparation	2 (0.0%)	2,668 (0.6%)	—
Silvicultural—prior to seed	2 (0.0%)	—	2 (0.1%)
Silvicultural—disease control	—	—	—
Total	48 (0.5%)	36,967 (8.8%)	34 (1.4%)

Notes: ACI stands for air curtain incinerator, providing an efficient barrier and environmentally friendly liner over the emitting smoke when clearing land.

PAHs in an urban area in Birmingham, in the United Kingdom, revealed that measured PAHs were predominantly associated with the road traffic compared to coal combustion, incineration, and fuel oil. In particular, emissions from vehicular sources accounted for 88% of ambient benzo[a]pyrene, known as one of the most toxic PAHs. Similarly, Mishra et al. (2015) identified the most PAH-emitting source deteriorating air quality of the metropolitan area of Brisbane, Australia, to be mobile vehicles, with 56% contribution. These observations are in disagreement with the results of another study by Larsen and Baker (2003) using three source apportionment methods on PAH levels in Baltimore, MD, which concluded average contributions of 16–26% for vehicular sources, 28–36% for coal combustion, 25–23% for fuel oil, and 23–35% for other sources.

Therefore, this study aims to evaluate contributions of biomass burning and mobile vehicular sources to ground-level concentrations of PAHs at a receptor in a residential area in Palm Beach County, Florida. A sampling campaign for a selected list of PAHs was conducted for a full year (from March 2013 to March 2014), and a source apportionment model was implemented to determine the contributions at two case scenarios of sugarcane burning season and non-sugarcane burning season.

## Methodology

### Sampling PAHs from ambient air

The Florida Department of Health in Palm Beach County conducted the sampling campaign in the city of Belle Glade from March 11, 2013, through March 30, 2014, for 22 PAH compounds. In total, 30 ambient air samples were collected from one receptor site located ~4.2 km north of the city on top of the Department of Health building (see Figure 1a). Distances between the sampling site and major roads around Belle Glade City are shown in Figure 1b. The entire city is surrounded by sugarcane fields as seen in Figure 1.

The PAH sampling procedure followed the EPA TO-13A method (EPA, 1999) and ASTM D6209. Ambient air was drawn through a micro-quartz fiber filter and a polyurethane foam (PUF) adsorbent cartridge by means of a high-volume sampler (General Metals Works, model GPS-1, Thermo Fisher Scientific, Inc., Franklin, MA) for a continuous 24 hr. The field surrogates of fluoranthene- $d_{10}$  and benzo[a]pyrene- $d_{12}$  were spiked onto the PUF media prior to shipment to the field. After sampling, laboratory surrogates of fluorene- $d_{10}$  and pyrene- $d_{10}$  were spiked into the PUF immediately before extraction. The filter and PUF cartridge (known

as ZAD-2) were extracted by 10% diethyl ether. The extract was concentrated according to the Kuderna–Danish technique (as implemented by Roussel et al. [1992]), then diluted and analyzed using a DB-5 fused silica capillary column chromatography. Finally, the cleaned extract was analyzed by gas chromatography/mass spectrometry (GC/MS) possessing nominal electron energy of 70 eV and capable of monitoring up to 16 ions per 0.1 s.

### Source apportionment model

Initially proposed by Winchester and Nifong (1971) and Miller et al. (1972) for aerosol source apportionment, chemical mass balance (CMB) is a model preferred by the U.S. Environmental Protection Agency (EPA), routinely used to estimate quantitative source apportionment of PAHs when prior knowledge regarding the emission rates of pollutants of interest is available (Simcik et al., 1999; Mackay and Hickie, 2000; Larsen and Baker, 2003; Li et al., 2003; Kim et al., 2013; Aydin et al., 2014; Li et al., 2014; Engling et al., 2014; Manoli et al., 2015). In this method, the amount of an air pollutant measured at a specific receptor site is defined to be equal to the sum of the pollutants contributed from a finite number of sources in the modeled area. More details on application of CMB modeling for apportioning air quality data and its error variances have been discussed in an enormous number of studies (e.g., Christensen and Gunst, 2004).

According to the inventory of air pollution sources provided by Florida Department of Environmental Protection for Palm Beach County and Florida Department of Agriculture and Consumer Services, the major sources contributing to PAH concentrations of the receptor area included preharvest sugarcane burning, wildland fires, and mobile vehicles. Significant abundance of PAH emissions from the mentioned sources (total of ~98.5%) compared to other PAH emitting sources for Palm Beach County (see Table 1) implies unimportance of other PAHs emitting sources for being included in the source apportionment model. This observation is in line with what was reported by Baek et al. (1991), indicating that the total emission of the PAHs from power generation, incinerations, industrial processes, and residential heating without coal burning contribute for 1%, 1%, 6%, and 1%, respectively, for the entire United States.

In the current study, CMB8.2 developed by EPA was implemented for two scenarios. The first scenario included ambient sampling data from the sugarcane burning season (March 11 to April 28, 2013, and October 1 to March 30, 2014). The second scenario



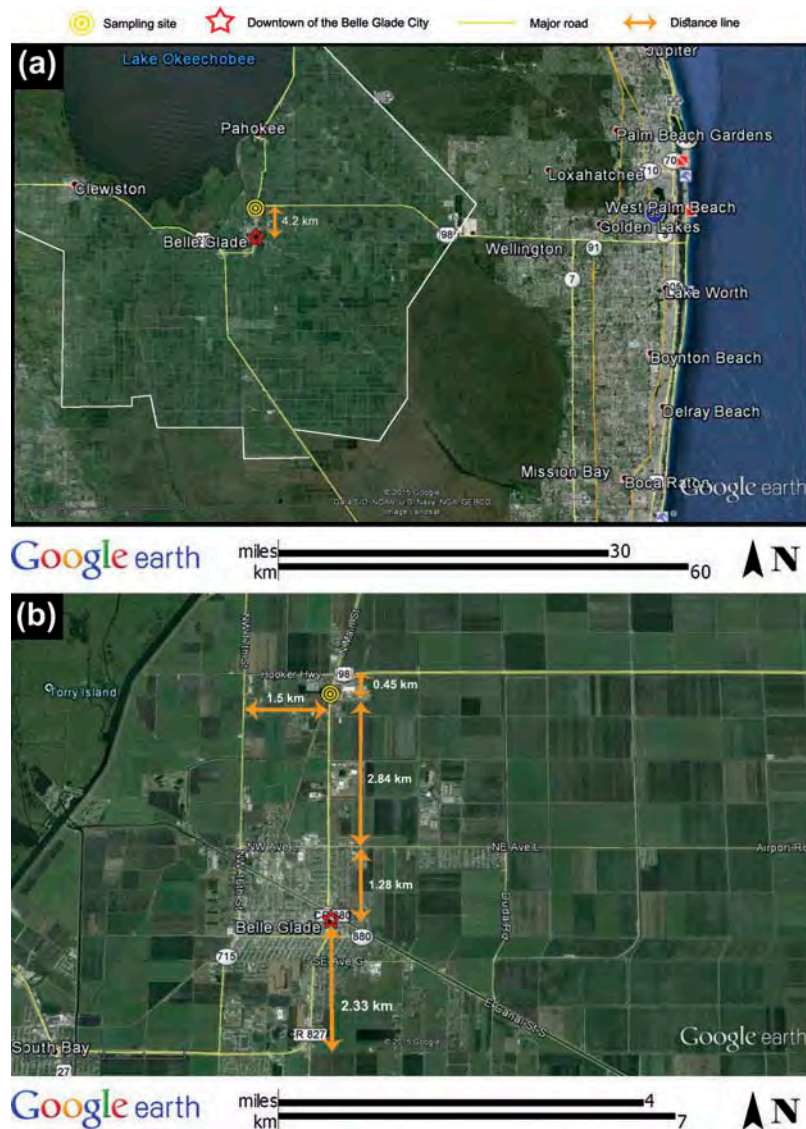

**Figure 1.** Study area in southwest Florida: (a) positioning of the sampling site and agricultural fields of Palm Beach County (sugarcane and agricultural fields are confined with white lines) and (b) major roads surrounding Belle Glade City and the sampling site.

included ambient sampling data from the non-sugarcane burning season, consisting of dates with no occurrence of sugarcane burning (April 28 to October 1, 2013). Therefore, wildland fires and mobile vehicles were the only sources for the second scenario.

Multiple operations were conducted for proper source apportionment analysis. In each operation, multiple ambient sampling dates were selected (all sugarcane burning days or all non-sugarcane burning days). Inclusion of inappropriate fitting species with similar source profiles is a common mistake in CMB modeling and often leads to collinearity of the converging solutions, yielding several inestimable results (Lee and Russell, 2007). One way to avoid a linear dependency issue in CMB models is to use a single broadly defined source type including a group of similar sources

(Henry, 1992; Li and Kamens, 1993; Chow et al., 1996). This selected combination (rather than inclusion of all fitting species) was crucially important for studying the effects of varying species. Thus, sensitivity analysis was conducted and fitting species were selected rigorously to include appropriate combination of PAH compounds in the CMB model (Watson et al., 1990).

### Source profiles

Source profiles as the fractional components of each PAH species for a source were considered. Wildland fire and mobile vehicles source profiles were obtained from the National Emission Inventory (NEI) for Palm Beach County in 2013. The sugarcane burning source profile was extracted from the study by Hall et al.

(2012) where the mean values of PAH concentrations from three replicates of whole stalk sugarcane burning were opted for the CMB model.

Source profiles of three polluting sources used in the CMB model are displayed in Figure 2. Generally, photolysis rates of different PAH species are not exactly the same. However, the effect of such differences within source profiles were neglected due to the closeness (<5 km) of polluting sources from the receptor point. Sugarcane burning and total mobile vehicles strongly dominated the lower weighted PAHs of acenaphthylene (AcPy), acenaphthene (Acp), fluorene (Flu), and phenanthrene (PA), as presented at the left end of the graph. For anthracene (Ant), pyrene (Pyr), and fluoranthene (FL), fractions are relatively equal for all sources. For chrysene (CHR), benzo[a]anthracene (BaA), benzo[k]fluoranthene (BkF), benzo[g,h,i]perylene (BghiP), and indeno[1,2,3,c-d]pyrene (IND), wildland fires had higher fractions. However, for benzo[b]fluoranthene (BbF) and benzo[a]pyrene (BaP), all source fractions are so low that making any comparison is challenging.

### Quality control

The PUF samplers were calibrated upon installation, after each service, and after every 360 sampling hours. The nominal detection limit of the samplers was 1 pg/m<sup>3</sup>. A leak check and airflow adjustment were performed before each sampling effort. Both measurement errors of sampled ambient data and variations in the source profiles are responsible for uncertainties in CMB modeling results. According to Monte Carlo simulations performed by Javitz et al. (1988), the CMB model obtains acceptable accuracy even when coefficients of variation of temporal source profiles and measurement errors of ambient data are less than 25%

and 10%, respectively. On the other hand, results of Monte Carlo analysis on estimating uncertainties of the CMB model for PM<sub>2.5</sub> under various measurement errors by Lee and Russell (2007) demonstrated that the uncertainties in source profile data have a larger impact on total uncertainties of source contributions than measurement errors of ambient data. In this study, there was no explicitly reported error range either for non-sugarcane source profile data provided by NEI or for sugarcane source profile data provided by Hall et al. (2012). Thus, we followed recommendations by Pace and Watson (1987) by considering a constant coefficient of variation of 10% for all species in the CMB model. Exceptionally, for those concentrations that were below the detection limit and were recorded as zero, the error range was assigned to be equal to the PUF detection limit. The minimum number of iterations to observe convergence in the fitting algorithm of the CMB model was considered to be 20, which is a value recommended by the CMB8.2 user's manual (Watson et al., 1990). The minimum acceptable coefficient of determination ( $R^2$  value) for statistical inference was considered to be 0.8.

## Results and discussion

### Ambient concentration of PAHs

The total concentrations of the PAHs sampled in this study on 30 sampling dates are displayed in Figure 3. To better understand the intensity of the displayed concentrations, one should notice that even the smallest measured value in Belle Glade City was considerably greater than those measured in urban metropolitan area of Brisbane, Australia, by Mishra et al. (2015). Thirteen sampling dates from April 28 to September 19, 2013, fell in the sugarcane non-burning period as recognized according to burn authorization data of the

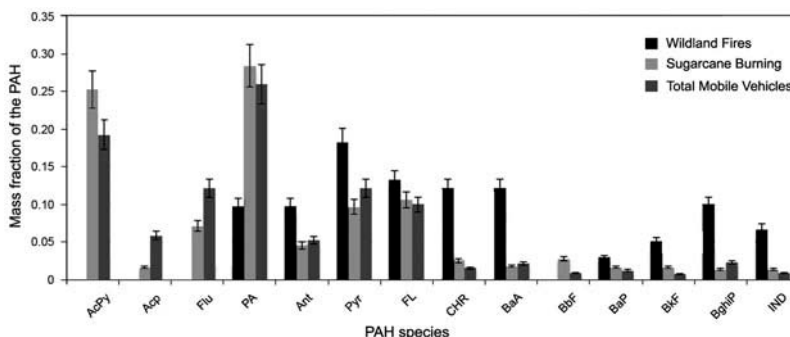

**Figure 2.** Source profiles of PAH species: acenaphthylene (AcPy), acenaphthene (Acp), fluorene (Flu), phenanthrene (PA), anthracene (Ant), pyrene (Pyr), fluoranthene (FL), chrysene (CHR), benz[a]anthracene (BaA), benzo[b]fluoranthene (BbF), benzo[a]pyrene (BaP), benzo[k]fluoranthene (BkF), benzo[g,h,i]perylene (BghiP), and indeno[1,2,3,c-d]pyrene (IND) for sugarcane burning, total wildland fires, and total mobile vehicles (error bars indicate standard error).

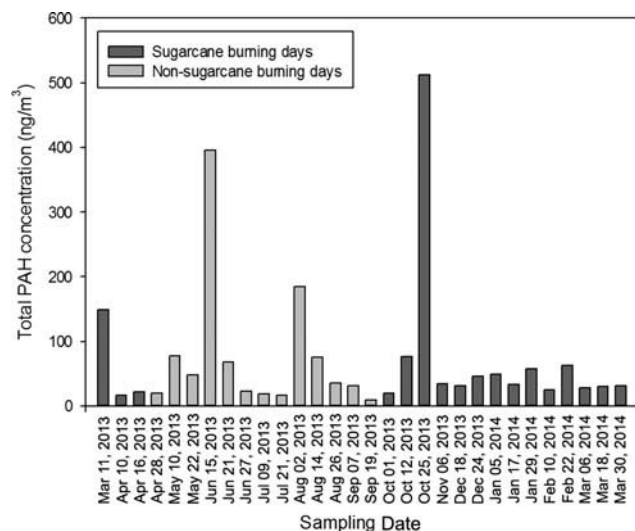

**Figure 3.** Total atmospheric PAH concentrations at sampling site in Belle Glade, FL.

Florida Forest Service Reporting Systems. As displayed in Figure 3, some days had exceptionally high PAH concentrations. On June 15, 2013, the total ambient concentration of PAH was  $396 \text{ ng/m}^3$ , and there was an authorized 8.1 ha of pasture burning. Similarly, on August 2, 2013, the ambient concentration was  $185 \text{ ng/m}^3$ , and there were 39 authorized pile burns on that day and a total of 128 pile burns within 4 days prior. October 25, 2013, had the highest ambient concentration at  $513 \text{ ng/m}^3$ , where there was a large amount of burned area (1,692 ha) from sugarcane burning and wildland fires combined. This sampling date had the highest number of open burning authorizations: 68 in total. It is intuitive to predict that on sugarcane burning days, there would be higher concentrations of PAHs simply because significant burning is occurring, before

analyzing CMB model results. Figure 3 may directly benefit the Florida Forest Service and other responsible organizations in better management of burnings authorization. For instance, the corresponding total concentrations of the PAHs in the receptor area in the beginning and at the end of the sugarcane burning season were relatively high ( $\sim 520$  and  $150 \text{ ng/m}^3$ ); hence, fewer authorized burnings for this period warrant consideration.

The total and mean concentrations of each PAH compound are shown in Figure 4. In general, PAHs with a lower molecular weight exhibited higher concentrations, and naphthalene dominated other compounds. This is likely due to the relatively higher susceptibility of PAH compounds of higher molecular weight to photodegradation (Pitts et al., 1986; Tsapakis and Stephanou, 2003). As designated in Figure 4, although 22 PAH species were measured at the receptor site, only 14 were chosen for the CMB analysis. Dibenz[a,h]anthracene and perylene were excluded, as their measured ambient concentrations were consistently below the detection limits. Naphthalene was removed as its ambient concentration was on average 10-fold greater than other PAHs, which would result in a significant numerical error (Christensen and Gunst, 2004). Furthermore, its source profile was not included in the NEI report. The remaining excluded pollutants (9-fluorenone, retene, benzo[e]pyrene, and coronone) were removed because their source profile data were not available for all polluting sources.

In comparison to the atmospheric PAH concentrations measured in a medium-sized city and one of the major sugarcane producers in the world, Araraquara City, São Paulo, Brazil (de Assuncao et al., 2014), the mean concentrations of all PAH compounds were

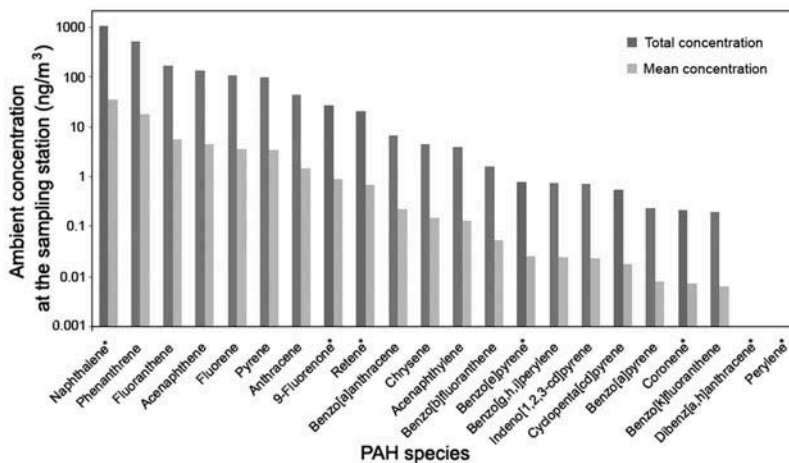

**Figure 4.** Total and mean concentrations of each PAH species of the 24-hr samples from March 2013 to March 2014 ( $n = 30$ ). The asterisk indicates exclusion from the CMB model.

significantly higher (1 to 10 times) at Belle Glade City. This may be due to the relatively high precipitation rate for Araraquara, as well as the relatively larger area coverage of the sugarcane fields in the neighborhood of the sampling site of the present study.

**Interpretation of the CMB model results**

Selected PAH species for each CMB model operation and resultant source contribution values for the sugarcane burning period and the non-sugarcane period are summarized in Table 3 and Table 4, respectively. These tables include those runs that passed the previously mentioned screening requirements of solution convergence after 20 iterations and an average  $R^2$  value (coefficient of determination)  $\geq 0.8$ . In each operation, the reported percentage values are the relative fractions of each source after adding the results of all runs for each contributing sources. For instance, for all 15 runs in Operation 3, the summed source contributions for sugarcane burning, wildland fires, and total mobile vehicles were 12.36, 0.41, and 117.16  $\text{ng}/\text{m}^3$ , respectively. These values corresponded to respective fractional contributions of 9.5%, 0.3%, and 90.2%.

In Tables 3 and 4, the PAH fitting species are listed in the order of increasing molecular weight. Several operations were chosen to reflect the influence of grouping similar-weight PAH fitting species to overall source contributions. The results of these operations are summarized in Figure 5. In general, preharvest sugarcane burning was the primary contributing source

when PAHs with higher molecular weights were chosen as fitting weights. Although this trend was not explicitly valid for all operations, generally preharvest burning became more prominent when molecular weight groups of the comparing operations were increasing. Therefore, Operations 4 through 9 show a clear decrease in mobile vehicle contribution and an increase in sugarcane burning contribution. Interestingly, wildland fire contributions were relatively scattered in all operations. This may be due to absence of a few compounds (i.e., AcPy, Acp, Flu, and BbF) in the reported source profile of the wildland fires.

Including all numbers of benzene rings of the PAHs, Operations 10, 11, and 12 attributed more than 50% of the contribution to sugarcane burning in all three operations. For sugarcane burning season, Figure 5 concludes that total mobile vehicles contribute to the majority of the PAHs. Averaging the results over the operations in this period indicates contributions by total mobile vehicles at 58%, followed by sugarcane burning at 32%, then wildland fires at 10%. For non-burning season, mobile vehicles dominate at 73% while wildland fires contribute 27%, on average. This obtains insight into seasonal contribution of the most PAH polluting source and establishes a rough measure to know which polluting source is limiting. Except in an investigation on PAH source apportionment modeling in the coastal atmosphere of Chicago, IL, by Simick et al. (1999), high contribution from total mobile vehicles in urban areas is seen almost in all previous PAH source apportionment studies (Kavouras et al., 1999;

**Table 3.** CMB model configurations and results for sugarcane burning season (corresponding to ambient sampling days from March 11 to April 28, 2013, and October 1, 2013 to March 30, 2014 of this study).

Operation number	1	2	3	4	5	6	7	8	9	10	11	12
PAH compound (number of rings)	Included PAH fitting species											
AcPy (3)											×	×
Acp (3)	×	×										
Flu (3)	×	×										
PA (3)	×	×										
Ant (3)			×									
Pyr (4)	×		×	×	×	×						
FL (4)	×	×		×	×	×						
CHR (4)			×	×		×	×				×	×
BaA (4)			×	×			×					×
BbF (5)					×	×	×	×		×	×	×
BaP (5)					×		×	×	×	×	×	×
BkF (5)								×	×	×		
BghiP (6)								×	×	×	×	
IND (6)									×	×		
	Results statistics											
$n$	12	11	15	13	11	16	14	12	11	15	11	10
$R^2$ (average)	0.83	0.88	0.86	0.80	0.82	0.80	0.88	0.89	0.96	0.94	0.80	0.81
$R^2$ (maximum)	0.95	0.97	0.94	0.95	0.91	0.95	1.00	0.99	1.00	1.00	0.97	0.97
$R^2$ (minimum)	0.60	0.67	0.71	0.71	0.71	0.65	0.48	0.71	0.87	0.69	0.68	0.60
	Source contributions (%)											
Sugarcane burning	0.0	0.0	9.5	0.0	3.6	15.7	38.5	54.0	59.9	82.7	58.5	58.0
Wildland fires	0.0	5.3	0.3	0.0	0.0	16.5	9.7	5.3	17.0	3.8	22.6	38.8
Total mobile vehicles	100	94.7	90.2	100	96.4	67.8	51.7	40.8	23.1	13.5	18.9	3.2



**Table 4.** CMB model configurations and results for non-sugarcane burning season (corresponding to ambient sampling days from May 5 to September 19, 2013, of this study).

Operation number	13	14	15	16	17	18	19
PAH compound (number of rings)	Included PAH fitting species						
AcPy (3)							
Acp (3)	×	×	×				
Flu (3)	×	×	×				
PA (3)	×		×				
Ant (3)	×	×		×			
Pyr (4)		×		×			
FL (4)			×				
CHR (4)				×	×	×	
BaA (4)				×	×		
BbF (5)					×	×	
BaP (5)					×		×
BkF (5)							×
BghiP (6)						×	×
IND (6)							×
Results statistics							
<i>n</i>	8	12	7	8	6	4	3
<i>R</i> <sup>2</sup> (average)	0.80	0.85	0.88	0.81	0.81	0.85	0.94
<i>R</i> <sup>2</sup> (maximum)	0.87	0.92	0.92	0.91	0.98	0.96	0.97
<i>R</i> <sup>2</sup> (minimum)	0.73	0.78	0.86	0.62	0.53	0.77	0.89
Source contributions (%)							
Wildland fires	0.0	0.2	24.0	0.2	63.8	57.1	43.9
Total mobile vehicles	100	99.8	76.0	99.8	36.2	42.9	56.1

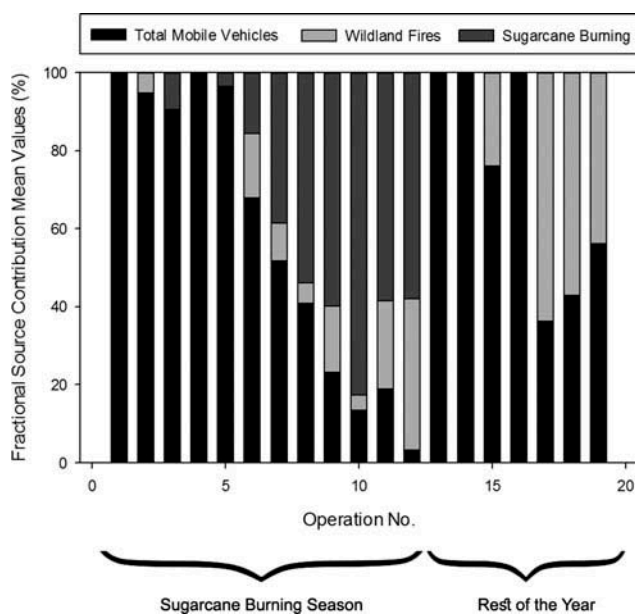
**Figure 5.** Fractional source contribution mean values.

Larsen and Baker, 2003; Li et al., 2003; Yang and Chen, 2004; de Assuncao et al., 2014).

The EPA considers benzo[a]pyrene (BaP), benz[a]anthracene (BaA), chrysene (CHR), and benzo[b]fluoranthene (BbF) to be the most toxic PAHs (Pope, 1998). To assess the source apportionment of these toxic PAHs, Operations 7 and 17 (including BaP, BaA, CHR, and BbF as the fitting species) should be considered. In Operation 7, mobile vehicles are dominant during sugarcane burning season. However, in

Operation 17, corresponding to the non-sugarcane burning season, wildland fires are dominant with a percentage of 63.8%.

Significance of both mobile vehicles and sugarcane burning in atmospheric PAH pollution was also concluded in the study by de Assuncao et al. (2014) for Araraquara City in Brazil. However, in contrast to Araraquara City wherein sugarcane burning facilities are phasing out and only the number of mobile vehicles is increasing due to proximity to the São Paulo metropolitan area, both mobile vehicles and biomass burning in South Florida may remain a major health concern.

One should notice that naphthalene, possessing the highest ground-level concentration, was not included in the CMB model of this study as its source profile was not reported by NEI. Since naphthalene consists of only two benzene rings, it has a longer lifetime than the other PAH compounds. If it were included, it might result in a different source contribution results. According to the observed trend in the current study, inclusion of naphthalene in the CMB runs likely would increase the contribution of the total vehicle sources. More accurate estimation on the significance of the contributing sources for different scenarios requires detailed profiles for each of PAH emission sources for the region of the study. In real conditions, source profiles are temporally variable due to changes in polluting sources and changes in transformations and deposition rates of the species. An accurate source apportionment model requires application of variable source profiles, which also influences the coefficients of variation. If categorized source profiles are available, split of the total vehicular sources into different categories (e.g., diesel vs. gasoline or passenger cars vs. trucks) will result in a more precise plan for a transportation agency to better regulate the traffic flow in the area. Health risk analysis of the PAH compounds was beyond the scope of the current study. However, risk assessment for cancer risk in different age groups, similar to incremental lifetime cancer risk (ILCR) applied by de Assuncao et al. (2014) or risk apportionment pioneered by Wu et al. (2009), warrants consideration.

## Conclusions

Source apportionment modeling of 14 atmospheric PAHs in Belle Glade, FL, revealed that both sugarcane burning and mobile vehicular sources are major contributors for measured ground-level concentrations at the site station. For the first time, source apportionment modeling results of PAHs were directly related to the benzene rings of the species as molecular weight (presented by the number of

benzene rings) was found to be the key parameter in determining the source with the prevailing contribution. Generally, mobile vehicle sources showed a higher contribution for species with relatively lower molecular weights (four or fewer benzene rings) whereas sugarcane burning contributed more for species with relatively larger molecular weights (five or more benzene rings). Wildland fires showed a variable contribution, and their highest contributions were related to the medium-molecular-weight PAH species during the non-sugarcane burning period. Dominant contribution of the studied sources for the most toxic PAHs was attributed to the total mobile vehicles during sugarcane burning season and wildland fires during the non-sugarcane burning season.

This study suggests a more refined biomass burning authorization plan to reduce the impact of PAH emissions on the residential areas of West Palm Beach County. Restrictive transportation plans for mobile vehicles to minimize PAH emissions during the sugarcane burning will be beneficial. Development of a risk assessment model to translate PAH concentrations into health risk is also recommended.

## Funding

The authors acknowledge Winston Davis from the Division of Environmental Public Health, Florida Health, Palm Beach County, for help in sampling the PAH air pollutants. All comments and insights from Dr. Barron Henderson from the Department of Environmental Engineering Sciences at the University of Florida and Dr. David Cooper from the Department of Civil, Environmental and Construction Engineering at the University of Central Florida are gratefully appreciated. Christina Wilson is thankful to the Dale Lundgren Air Resources Scholarship.

## About the authors

**Nima Afshar-Mohajer** was a postdoctoral research associate in the Department of Environmental Engineering Sciences at the University of Florida. He is currently a postdoctoral research associate in the Department of Environmental Health Sciences at the Johns Hopkins Bloomberg School of Public Health.

**Christina Wilson** was a senior undergraduate student in the Department of Environmental Engineering Sciences at the University of Florida.

**Chang-Yu Wu** is Professor and Head of the Department of Environmental Engineering Sciences at the University of Florida.

**James E. Stormer** was an Environmental Administer in the Division of Environmental Public Health at the Palm Beach County.

## References

- Aydin, Y.M., M. Kara, Y. Dumanoglu, M. Odabasi, and T. Elbir. 2014. Source apportionment of polycyclic aromatic hydrocarbons (PAHs) and polychlorinated (PCBs) in ambient air of an industrial region in Turkey. *Atmos. Environ.* 97:271–85. doi:10.1016/j.atmosenv.2014.08.032
- Baek, S.O., R.A. Field, M.E. Goldstone, P.W. Kirk, J.N. Lester, and R. Pery. 1991. A review of atmospheric polycyclic aromatic hydrocarbons: sources, fate and behavior. *Water Air Soil Pollut.* 60:279–300. doi:10.1007/BF00282628
- Chow, J.C., J.G. Watson, and D.H. Lowenthal. 1996. Sources and chemistry of PM<sub>10</sub> aerosol in Santa Barbara County, CA. *Atmos. Environ.* 30:1489–99. doi:10.1016/1352-2310(95)00363-0
- Christensen, W.F., and R.F. Gunst. 2004. Measurement error models in chemical mass balance analysis of air quality data. *Atmos. Environ.* 38:733–44. doi:10.1016/j.atmosenv.2003.10.018
- de Andrade, S.J., J. Cristale, F.S. Silva, G.J. Zocolo, and M.R. Marchi. 2010. Contribution of sugarcane harvesting season to atmospheric contamination by polycyclic aromatic hydrocarbons (PAHs) in Araraquara city, Southeast Brazil. *Atmos. Environ.* 44:2913–19. doi:10.1016/j.atmosenv.2010.04.026
- de Assuncao, J.V., C.R. Pesquero, A.C. Nardocci, A.P. Francisco, N.S. Soares, and H. Ribeiro. 2014. Airborne polycyclic aromatic hydrocarbons in a medium-sized city affected by preharvest sugarcane burning and inhalation risk for human health. *J. Air Waste Manage.* 64:1130–39. doi:10.1080/10962247.2014.928242
- Engling, G., J. He, R. Betha, and R. Balasubramanian. 2014. Assessing the regional impact of Indonesian biomass burning emissions based on organic molecular tracers and chemical mass balance modeling. *Atmos. Chem. Phys.* 14:8043–54. doi:10.5194/acp-14-8043-2014
- Gullette, B. K., A. Touati, J. Huwe, and H. Hakk. 2006. PCDD and PCDF emissions from simulated sugarcane field burning. *Environ. Sci. Technol.* 40:6228–34. doi:10.1021/es060806k
- Hall, D., C.-Y. Wu, Y.M. Hsu, J. Stormer, G. Engling, K. Capeto, J. Wang, S. Brown, H.-W. Li, and K.-M. Yu. 2012. PAHs, carbonyls, VOCs and PM<sub>2.5</sub> emission factors for pre-harvest burning of Florida sugarcane. *Atmos. Environ.* 55:164–72. doi:10.1016/j.atmosenv.2012.03.034
- Harrison, R.M., D.J.T. Smith, and L. Luhana. 1996. Source apportionment of atmospheric polycyclic aromatic hydrocarbons collected from an urban location in Birmingham, UK. *Environ. Sci. Technol.* 30:825–32. doi:10.1021/es950252d
- Henry, R.C. 1992. Dealing with near collinearity in chemical mass balance receptor models. *Atmos. Environ.* 26A:933–938. doi:10.1016/0960-1686(92)90251-F
- Javitz, H.S., J.G. Watson, and N. Robinson. 1988. Performance of chemical mass balance model with simulated local-scale aerosols. *Atmos. Environ.* 22:2309–22. doi:10.1016/0004-6981(88)90142-4

- Jenkins, B.M., A.D. Jones, S.Q. Turn, and R.B. Williams. 1996. Emission factors for polycyclic aromatic hydrocarbons from biomass burning. *Environ. Sci. Technol.* 30:2462–69. doi:10.1021/es950699m
- Kavouras, I.G., P. Koutrakis, M. Tsapakis, et al. 1999. Source apportionment of urban particulate aliphatic and polynuclear aromatic hydrocarbons (PAHs) using multivariate methods. *Environ. Sci. Technol.* 35:2288–94. doi:10.1021/es001540z
- Kim, I.S., J.Y. Lee, and Y.P. Kim. 2013. Impact of polycyclic aromatic hydrocarbon (PAH) emissions from North Korea to the air quality in the Seoul Metropolitan Area, South Korea. *Atmos. Environ.* 70:159–65. doi:10.1016/j.atmosenv.2012.12.040
- Kim, K.-H., S.A. Jahan, E. Kabir, and R.J.-C. Brown. 2013. A review of airborne polycyclic aromatic hydrocarbons (PAHs) and their human health effects. *Environ. Int.* 60:71–80. doi:10.1016/j.envint.2013.07.019
- Larsen, R.K., and J.E. Baker. 2003. Source apportionment of polycyclic aromatic hydrocarbons in the urban atmosphere: a comparison of three methods. *Environ. Sci. Technol.* 37:1873–81. doi:10.1021/es0206184
- Lee, S., and A.G. Russell. 2007. Estimating uncertainties and uncertainty contributors of CMB PM<sub>2.5</sub> source apportionment results. *Atmos. Environ.* 41:9616–24. doi:10.1016/j.atmosenv.2007.08.022
- Li, A., J.-K. Jang, and P.A. Scheff. 2003. Application of EPA CMB8.2 Model for source apportionment of sediment PAHs in Lake Calumet, Chicago. *Environ. Sci. Technol.* 37:2958–65. doi:10.1021/es026309v
- Li, C.K., and R.M. Kamens. 1993. The use of polycyclic aromatic hydrocarbons as source signature in receptor modeling. *Atmos. Environ.* 27A:523–32. doi:10.1016/0960-1686(93)90209-H
- Li, H.-W., N. Afshar-Mohajer, C.-Y. Wu, J.-C.J. Bonzongo, V. A. Ilacqua, Y. Choi, and B. Birky. 2014. Impacts of hazardous air pollutants emitted from phosphate fertilizer production plants on their ambient concentration levels in the Tampa Bay area. *Air Qual. Atmos. Health* 8:453–67. doi:10.1007/s11869-014-0294-3
- Mackay, D., and B. Hickie. 2000. Mass balance model of source apportionment, transport and fate of PAHs in Lac Saint Louis, Quebec. *Chemosphere* 41:681–92. doi:10.1016/S0045-6535(99)00486-5
- Manoli, E., A. Kouras, O. Karagkiozidou, G. Argyropoulos, D. Vousta, and C. Samara. 2015. Polycyclic aromatic hydrocarbons (PAHs) at traffic and urban background sites of northern Greece: Source apportionment of ambient PAH levels and PAH-induced lung cancer risk. *Environ. Sci. Pollut. Res.* doi:10.1007/s11356-015-5573-5
- Miller, M.S., S.K. Friedlander, and G.M. Hidy. 1972. A chemical element balance for the Pasadena aerosol. *J. Colloid Interface Sci.* 39:65–176. doi:10.1016/0021-9797(72)90152-X
- Mishra, N., G.A. Ayoko, and L. Morawska. 2015. Atmospheric polycyclic aromatic hydrocarbons in the urban environment: occurrence, toxicity and source apportionment. *Environ. Pollut.* 208:110–17. doi:10.1016/j.envpol.2015.08.015
- Pace, T.G., and J.G. Watson. 1987. Protocol for applying and validating the CMB model. EPA 450/4-87-010. Research Triangle Park, NC: U.S. Environmental Protection Agency.
- Pitts, J.N., H.-R. Paur, B. Zielinska, J. Arey, A.M. Winer, T. Ramdahl, and V. Meijia. 1986. Factors influencing the reactivity of polycyclic aromatic hydrocarbons adsorbed on filters and ambient POM with ozone. *Chemosphere* 15:675–85. doi:10.1016/0045-6535(86)90033-0
- Pope, A.A. 1998. Locating and estimating air emissions from sources of polycyclic organic matter. Research Triangle, NC: Office of Air Quality and Planning and Standards, EPA.
- Rajput, P., M.M. Sarin, R. Rengarajan, and D. Singh. 2011. Atmospheric polycyclic hydrocarbons (PAHs) from post-harvest biomass burning emissions in the Indo-Gangetic plain: Isomer ratios and temporal trends. *Atmos. Environ.* 45:6732–40. doi:10.1016/j.atmosenv.2011.08.018
- Ravindra, K., R. Sokhi, and R. Van Grieken. 2008. Atmospheric polycyclic aromatic hydrocarbons: source attribution, emission factors and regulation. *Atmos. Environ.* 42:2895–921. doi:10.1016/j.atmosenv.2007.12.010
- Roussel, R., M. Allaire, and R.S. Friar. 1992. Atmospheric polycyclic aromatic hydrocarbons at a point source of emissions. Part A: Identification and determination of polycyclic aromatic compounds in airborne particulate matter near a horizontal stud Soderberg plant. *J. Air Waste Manage. Assoc.* 42:1609–13. doi:10.1080/10473289.1992.10467105
- Simcik, M.F., S.J. Eisenreich, and P.J. Liroy. 1999. Source apportionment and source/sink relationships of PAHs in the coastal atmosphere of Chicago and Lake Michigan. *Atmos. Environ.* 33:5071–79. doi:10.1016/S1352-2310(99)00233-2
- Singh, D.P., R. Gadi, T.K. Mandal, T. Saud, M. Saxena, and S. K. Sharma. 2013. Emissions estimates of PAH from biomass fuels used in rural sector of Indo-Gangetic plains of India. *Atmos. Environ.* 68:120–26. doi:10.1016/j.atmosenv.2012.11.042
- Tsapakis, M., and E.G. Stephanou. 2003. Collection of gas and particle semi-volatile organic compounds: Use of an oxidant denuder to minimize polycyclic aromatic hydrocarbons degradation during high-volume air sampling. *Atmos. Environ.* 37:4935–44. doi:10.1016/j.atmosenv.2003.08.026
- U.S. Environmental Protection Agency. 1999. Compendium method TO-13A-determination of polycyclic aromatic hydrocarbons (PAHs) in ambient air using gas chromatography. Cincinnati, OH: U.S. Environmental Protection Agency.
- Watson, J.G., N.F. Robinson, J.C. Chow, R.C. Henry, et al. 1990. The EPA/DRI chemical mass balance receptor model, CMB 7.0. *Environ. Software* 5:38–49. doi:10.1016/0266-9838(90)90015-X
- Winchester, J.W., and G.D. Nifong. 1971. Water pollution in Lake Michigan by trace elements from pollution aerosol fallout. *Water Air Soil Pollut.* 1:50–64. doi:10.1007/BF00280779
- Wu, C.-F., S.-Y. Wu, Y.-H. Wu, A.C. Cullen, T.V. Larson, J. Williamson, and L.-J.S. Liu. 2009. Cancer risk assessment of selected hazardous air pollutants in Seattle. *Environ. Int.* 35:516–22. doi:10.1016/j.envint.2008.09.009
- Yang, H.-H., W.-J. Lee, S.J. Chen, and S.-O. Lai. 1998. PAH emission from various industrial stacks. *J. Hazard. Mater.* 60:159–74. doi:10.1016/S0304-3894(98)00089-2
- Yang, H.-H., and C.-M. Chen. 2004. Emission inventory and sources of polycyclic aromatic hydrocarbons in the atmosphere at a suburban area in Taiwan. *Chemosphere* 56:879–87. doi:10.1016/j.chemosphere.2004.05.031

**Attachment 2 – FFS Spreadsheets Showing Burn  
Authorization Denials from October 2022 through May 2023**



FFS Burn Authorization Denial Spreadsheets - October 2022 to March 2023

AUTHORIZATION_NUM	AUTHORIZ_BURN_TYP	CERTIFIED_LANDOWN	FIRST_NAM	LAST_NAM	CERTIFIED_REQUEST_DATE	START_DATE	END_DATE	ACRES	PILES	FIRING_TEI	GENERAL_DIRECTIONS	RESTRICTIONS	DISTRICT_I	COUNTY_N	QUARTER_SECTION	TOWNSHIP	TOWNSHIPRANGE	RANGE_DI	LATITUDE_LONGITUDE_DD			
2022075386	Denied	4	N	SUGARLAN	(b)(6) Privacy	N	10/06/2022 17:41:10	10/07/2022 09 00 00	10/07/2022 18:05:00	46	Ring Fire	Potentially Impacted Smoke Sensitive Features: No impact County: 26 Quarter Section: SW	17	Hendry	SW	2	44	S	30	E	(b)(6) Privacy	
2022075387	Denied	4	N	SUGARLAN	(b)(6) Privacy	N	10/06/2022 17:41:55	10/07/2022 09 00 00	10/07/2022 18:04:41	44	Ring Fire	Potentially Impacted Smoke Sensitive Features: No impact County: 26 Quarter Section: NW	17	Hendry	NW	10	44	S	31	E	(b)(6) Privacy	
2022075388	Denied	4	N	SUGARLAN	(b)(6) Privacy	N	10/06/2022 17:42:40	10/07/2022 09 00 00	10/07/2022 18:04:00	44	Ring Fire	Potentially Impacted Smoke Sensitive Features: No impact County: 26 Quarter Section: NW	17	Hendry	NW	29	43	S	33	E	(b)(6) Privacy	
												Area restrictions: Glades County: OBA-1A: NOTE: Glades and Highlands Counties do not issue any authorizations west of (b)(6) Privacy for any sugar cane or acreage. Pile burns will require Supervisor approval. Do not approve any pile burns that extend a smoke and/or ash plume into D15 or D17. Okeechobee District: OBA-1A: No Restrictions; NOTE: Glades and Highlands Counties do not issue any authorizations west of (b)(6) Privacy for any sugar cane or acreage. Pile burns will require Supervisor approval. Do not approve any pile burns that extend a smoke and/or ash plume into D15 or D17.										
2022075389	Denied	4	N	SUGARLAN	(b)(6) Privacy	C	10/06/2022 17:44:19	10/07/2022 09 00 00	10/07/2022 18:03:38	32	Ring Fire	Potentially Impacted Smoke Sensitive Features: No impact County: 22 Quarter Section: SW	16	Glades	SW	30	42	S	34	E	(b)(6) Privacy	
2022075400	Denied	4	N	Charles Ch	(b)(6) Privacy	C	10/07/2022 05:53:25	10/07/2022 09 00 00	10/07/2022 18:00:00	99	Ring Fire	Potentially Impacted Smoke Sensitive Features: No impact County: 26 Quarter Section: SW	17	Hendry	SW	25	43	S	34	E	(b)(6) Privacy	
2022075403	Denied	4	N	Charles Ch	(b)(6) Privacy	N	10/07/2022 05:56:40	10/07/2022 09 00 00	10/07/2022 18:00:00	68	Ring Fire	Potentially Impacted Smoke Sensitive Features: No impact County: 26 Quarter Section: SE	17	Hendry	SE	26	43	S	34	E	(b)(6) Privacy	
2022075486	Denied	4	N	INDEPEND	(b)(6) Privacy	C	10/07/2022 08:47:00	10/07/2022 09 00 00	10/07/2022 18:00:00	62	Ring Fire	Potentially Impacted Smoke Sensitive Features: No impact County: 26 Quarter Section: SW	17	Hendry	SW	32	43	S	32	E	(b)(6) Privacy	





2022075957	Denied	4 N	Charles Ch (b)(6) Privacy	C	10/10/2022 06:02:10	10/10/2022 09 00 00	10/10/2022 17:58:59	37	Ring Fire	Potentially Impacted Smoke Sensitive Features: No impact County: 50 Quarter Section: NE	18 Palm Beach NE	26	42	S	37	E	(b)(6) Privacy
2022075958	Denied	4 N	Charles Ch (b)(6) Privacy	C	10/10/2022 06:02:37	10/10/2022 09 00 00	10/10/2022 17:58:29	37	Ring Fire	Potentially Impacted Smoke Sensitive Features: No impact County: 50 Quarter Section: NW	18 Palm Beach NW	5	43	S	39	E	(b)(6) Privacy
2022075959	Denied	4 N	Charles Ch (b)(6) Privacy	C	10/10/2022 06:03:07	10/10/2022 09 00 00	10/10/2022 17:58:27	71	Ring Fire	Potentially Impacted Smoke Sensitive Features: No impact County: 50 Quarter Section: NE	18 Palm Beach NE	5	43	S	39	E	(b)(6) Privacy
2022075960	Denied	4 N	Charles Ch (b)(6) Privacy	C	10/10/2022 06:03:30	10/10/2022 09 00 00	10/10/2022 17:58:59	52	Ring Fire	Potentially Impacted Smoke Sensitive Features: No impact County: 50 Quarter Section: NE	18 Palm Beach NE	17	45	S	38	E	(b)(6) Privacy
2022075963	Denied	4 N	Charles Ch (b)(6) Privacy	C	10/10/2022 06:04:24	10/10/2022 09 00 00	10/10/2022 18:00:00	62	Ring Fire	Area restrictions: Hendry County: No Authorizations. Caloosahatchee District: No Authorizations. Potentially Impacted Smoke Sensitive Features: No impact County: 26 Quarter Section: SW	17 Hendry SW	25	43	S	34	E	(b)(6) Privacy
2022075964	Denied	4 N	Charles Ch (b)(6) Privacy	C	10/10/2022 06:05:04	10/10/2022 09 00 00	10/10/2022 18:00:00	68	Ring Fire	Area restrictions: Hendry County: No Authorizations. Caloosahatchee District: No Authorizations. Potentially Impacted Smoke Sensitive Features: No impact County: 26 Quarter Section: SE	17 Hendry SE	26	43	S	34	E	(b)(6) Privacy
2022076229	Denied	4 Y	Charles Ch (b)(6) Privacy	C	10/11/2022 06:23:49	10/11/2022 09 00 00	10/11/2022 20:57:54	111	Ring Fire	This is a certified burn for (b)(6) Privacy 20205161 County: 50 Quarter Section: NE	18 Palm Beach NE	36	42	S	37	E	(b)(6) Privacy
2022076230	Denied	4 Y	Charles Ch (b)(6) Privacy	C	10/11/2022 06:26:07	10/11/2022 09 00 00	10/11/2022 20:57:26	108	Ring Fire	This is a certified burn for (b)(6) Privacy 20205147 County: 50 Quarter Section: NE	18 Palm Beach NE	5	43	S	39	E	(b)(6) Privacy

2022076232	Denied	4	Y	Charles Ch (b)(6) Privacy	C	10/11/2022 06:31:09	10/11/2022 09 00 00	10/11/2022 20:59:29	104	Ring Fire	Potentially Impacted Smoke Sensitive Features: No impact This is a certified burn for (b)(6) Privacy 20205146 // nothing over 100 acres	County: 22 Quarter Section: NE	16	Glades	NE	24	42	S	33	E	(b)(6) Privacy
2022076349	Denied	4	Y	Charles Ch (b)(6) Privacy	C	10/11/2022 08:45:54	10/11/2022 10 00 00	10/11/2022 21:00:12	26	Ring Fire	Potentially Impacted Smoke Sensitive Features: No impact Section31 Township 42 Range 32	County: 22	16	Glades		31	42	S	32	E	(b)(6) Privacy
2022077592	Denied	4	N	Charles Ch (b)(6) Privacy	C	10/16/2022 08:06:36	10/16/2022 09 00 00	10/16/2022 17:54:50	73	Ring Fire	Potentially Impacted Smoke Sensitive Features: No impact Area restrictions: Glades County: OBA-1A: No Restrictions Okeechobee District: OBA-1A: No Restrictions	County: 22 Quarter Section: SE	16	Glades	SE	30	42	S	33	E	(b)(6) Privacy
2022077663	Denied	4	N	Charles Ch (b)(6) Privacy	C	10/16/2022 09:54:45	10/16/2022 11 00 00	10/16/2022 17:54:48	75	Ring Fire	Potentially Impacted Smoke Sensitive Features: No impact Area restrictions: Glades County: OBA-1A: No Restrictions Okeechobee District: OBA-1A: No Restrictions	County: 22 Quarter Section: NW	16	Glades	NW	32	42	S	33	E	(b)(6) Privacy
2022077668	Denied	4	Y	Charles Ch (b)(6) Privacy	C	10/16/2022 10:03:43	10/16/2022 11 00 00	10/16/2022 20:54:50	98	Ring Fire	Potentially Impacted Smoke Sensitive Features: No impact This is a certified burn for (b)(6) Privacy 20205161	County: 22 Quarter Section: NE	16	Glades	NE	30	42	S	33	E	(b)(6) Privacy
2022077707	Denied	4	N	INDEPEND (b)(6) Privacy	C	10/16/2022 14:22:26	10/17/2022 09 00 00	10/17/2022 17:52:58	59	Backing Fir (Backing Fire Required)	Potentially Impacted Smoke Sensitive Features: US 27 4502E and 4502F	County: 50 Quarter Section: NW	18	Palm Beach	NW	2	44	S	35	E	(b)(6) Privacy
2022077841	Denied	4	Y	US SUGAR (b)(6) Privacy	C	10/17/2022 08:19:36	10/17/2022 09 00 00	10/17/2022 17:52:57	59	Ring Fire	Potentially Impacted Smoke Sensitive Features: US 27 (b)(6) Privacy	County: 50	18	Palm Beach		2	44	S	35	E	(b)(6) Privacy
2022077898	Denied	4	Y	US SUGAR (b)(6) Privacy	C	10/17/2022 08:46:06	10/17/2022 09 00 00	10/17/2022 17:52:57	59	Ring Fire	Potentially Impacted Smoke Sensitive Features: US 27 (b)(6) Privacy	County: 50	18	Palm Beach		2	44	S	35	E	(b)(6) Privacy

2022079963	Denied	4	N	SUGARLAN (b)(6) Privacy	C	10/24/2022 17:37:22	10/25/2022 09 00 00	10/25/2022 17:46:29	32	Ring Fire	Area restrictions: Glades County: OBA-5D: No Burning Okeechobee District: OBA-5D: No Burning for GL, IR, OK OBA 1C: HI, MA, SL, Backing fire must be used for Sugarcane, no pile burning with mapped ash/smoke plume on or in smoke sensitive areas, no acreage greater than 100 acres.  Potentially Impacted Smoke Sensitive Features: No impact  County: 22 Quarter Section: NW	16	Glades	NW	35	42	S	33	E	(b)(6) Privacy
2022080542	Denied	4	N	SUGARLAN (b)(6) Privacy	N	10/26/2022 12:34:18	10/27/2022 09 00 00	10/27/2022 17:46:13	62	Ring Fire	Area restrictions: Hendry County: Certified Sugarcane and Citrus Spot only. Caloosahatchee District: Certified Sugarcane and Citrus Spot only.  Potentially Impacted Smoke Sensitive Features: No impact  County: 26 Quarter Section: SE ****denied*** must be certified burner*****	17	Hendry	SE	21	43	S	30	E	(b)(6) Privacy
2022080546	Denied	4	N	SUGARLAN (b)(6) Privacy	N	10/26/2022 12:52:18	10/27/2022 09 00 00	10/27/2022 17:45:14	64	Ring Fire	Area restrictions: Hendry County: Certified Sugarcane and Citrus Spot only. Caloosahatchee District: Certified Sugarcane and Citrus Spot only.  Potentially Impacted Smoke Sensitive Features: No impact  County: 26 Quarter Section: NE ***** denied***** must be certified burner	17	Hendry	NE	28	45	S	33	E	(b)(6) Privacy
2022080548	Denied	4	N	SUGARLAN (b)(6) Privacy	C	10/26/2022 12:54:42	10/27/2022 09 00 00	10/27/2022 17:44:51	32	Ring Fire	Area restrictions: Glades County: OBA-1C: Backing fire must be used for sugarcane, no pile burning with mapped ash/smoke plume encroaching on or in smoke sensitive areas, no acreage greater than 100 acres  Okeechobee District: OBA-5D: MA, SL No Burning OBA 1A: OK, HI No Restrictions OBA 1C: GL, IR Backing fire must be used for sugarcane, no pile burning with mapped ash/smoke plume encroaching on or in smoke sensitive areas, no acreage greater than 100 acres  Potentially Impacted Smoke Sensitive Features: No impact  County: 22 Quarter Section: NW	16	Glades	NW	35	42	S	33	E	(b)(6) Privacy



2022080573	Denied	4	N	OKEELANT (b)(6) Privacy	C	10/27/2022 06:01:25	10/27/2022 09 00 00	10/27/2022 17:43:54	76	Backing Fire	Potentially Impacted Smoke Sensitive Features: US 27 County: 50 Quarter Section: SE	18	Palm Beach	SE	11	45	S	36	E	(b)(6) Privacy
											Area restrictions: Glades County: OBA-1A: No Restrictions Okeechobee District: OBA-1A: No Restrictions									
2022081233	Denied	4	N	SUGARLAN (b)(6) Privacy	N	10/28/2022 16:45:07	10/29/2022 09 00 00	10/29/2022 17:43:52	44	Ring Fire	Potentially Impacted Smoke Sensitive Features: No impact County: 22 Quarter Section: SW	16	Glades	SW	6	42	S	32	E	(b)(6) Privacy
											Area restrictions: Glades County: OBA-1A: No Restrictions Okeechobee District: OBA-1A: No Restrictions									
2022081234	Denied	4	N	SUGARLAN (b)(6) Privacy	C	10/28/2022 16:49:30	10/29/2022 09 00 00	10/29/2022 17:43:18	32	Backing Fire	Potentially Impacted Smoke Sensitive Features: No impact County: 22 Quarter Section: NW	16	Glades	NW	35	42	S	33	E	(b)(6) Privacy
											Potentially Impacted Smoke Sensitive Features: US 98 US 441									
2022081564	Denied	4	N	SUGARCAN (b)(6) Privacy	N	10/30/2022 14:27:21	10/31/2022 09 00 00	10/31/2022 17:40:24	80	Ring Fire	County: 50 Quarter Section: SE	18	Palm Beach	SE	32	42	S	37	E	(b)(6) Privacy
											Potentially Impacted Smoke Sensitive Features: (b)(6) Privacy									
2022081566	Denied	4	N	SUGARCAN (b)(6) Privacy	N	10/30/2022 14:28:18	10/31/2022 09 00 00	10/31/2022 17:40:27	80	Ring Fire	County: 50 Quarter Section: SE	18	Palm Beach	SE	28	43	S	37	E	(b)(6) Privacy
											Potentially Impacted Smoke Sensitive Features: No impact									
2022081567	Denied	4	N	SUGARCAN (b)(6) Privacy	C	10/30/2022 14:30:03	10/31/2022 09 00 00	10/31/2022 17:40:01	80	Ring Fire	County: 50 Quarter Section: SW	18	Palm Beach	SW	32	45	S	39	E	(b)(6) Privacy
											Potentially Impacted Smoke Sensitive Features: No impact									
2022081568	Denied	4	N	SUGARCAN (b)(6) Privacy	C	10/30/2022 14:30:15	10/31/2022 09 00 00	10/31/2022 17:40:03	80	Ring Fire	County: 50 Quarter Section: NE	18	Palm Beach	NE	31	45	S	39	E	(b)(6) Privacy



2022081904	Denied	4	N	SUGARCAN	(b)(6) Privacy	N	10/31/2022 13:50:51	11/01/2022 09 00 00	11/01/2022 17:40:40	80	Ring Fire	(b)(6) Privacy	Area restrictions: Highlands County: OBA-5D: No Burning Okeechobee District: OBA-1A: No Restrictions - GL; OBA-1C: Certified pile & acreage burners, no restrictions; Non-certified burners no authorizations; Citrus piles on grove interior a minimum of 500 feet from grass/brush/timber - MA & SL; OBA-5D: No Burning - HI, IR & OK	Potentially Impacted Smoke Sensitive Features: No impact	County: 28 Quarter Section: SW	16 Highlands SW	31	36	S	33	E	(b)(6) Privacy
2022082183	Denied	4	N	SUGARCAN	(b)(6) Privacy	N	11/01/2022 10:40:24	11/02/2022 09 00 00	11/02/2022 17:39:57	80	Ring Fire	(b)(6) Privacy	Area restrictions: Highlands County: OBA-5D: No Burning Okeechobee District: OBA-1A: No Restrictions - GL; OBA-1C: Certified pile & acreage burners, no restrictions; Non-certified burners no authorizations; Citrus piles on grove interior a minimum of 500 feet from grass/brush/timber - MA & SL; OBA-5D: No Burning - HI, IR & OK	Potentially Impacted Smoke Sensitive Features: No impact	County: 28 Quarter Section: NW	16 Highlands NW	31	36	S	33	E	(b)(6) Privacy
2022082226	Denied	4	N	SUGARCAN	(b)(6) Privacy	N	11/01/2022 14:15:38	11/02/2022 09 00 00	11/02/2022 17:38:58	80	Ring Fire	(b)(6) Privacy	Potentially Impacted Smoke Sensitive (b)(6) Privacy	County: 50 Quarter Section: NE	18 Palm Beach NE	29	42	S	37	E	(b)(6) Privacy	
2022082263	Denied	4	N	Charles Ch	(b)(6) Privacy	C	11/02/2022 05:48:42	11/02/2022 09 00 00	11/02/2022 17:38:57	35	Ring Fire	(b)(6) Privacy	Potentially Impacted Smoke Sensitive Features: No impact	County: 50 Quarter Section: SW	18 Palm Beach SW	33	42	S	37	E	(b)(6) Privacy	
2022082579	Denied	4	N	SUGARCAN	(b)(6) Privacy	C	11/03/2022 06:48:15	11/03/2022 09 00 00	11/03/2022 17:38:06	80	Ring Fire	(b)(6) Privacy	Potentially Impacted Smoke Sensitive (b)(6) Privacy	County: 50 Quarter Section: SE	18 Palm Beach SE	5	44	S	38	E	(b)(6) Privacy	



2022083011	Denied	4	N	SUGARCAN	(b)(6) Privacy	N	11/03/2022 20:35:39	11/04/2022 09 00 00	11/04/2022 17:36:31	50	Ring Fire	(b)(6) Privacy	Area restrictions: Martin County: OBA-3A: MA, ---- Certified pile and acreage burners no restrictions, Citrus piles on grove interior a minimum of 500 feet from grass/brush/timber Okeechobee District: OBA-1A: No Restrictions GL, HI OBA-3A: IR, SL, MA, OK ----Certified pile and acreage burners no restrictions, Citrus piles on grove interior a minimum of 500 feet from grass/brush/timber	Potentially Impacted Smoke Sensitive Features: No impact	County: 43 Quarter Section: SW	16	Martin	SW	6	39	S	39	E	(b)(6) Privacy
2022083588	Denied	4	N	Charles Ch	(b)(6) Privacy	N	11/05/2022 15:12:35	11/06/2022 09 00 00	11/06/2022 16:35:08	67	Ring Fire	(b)(6) Privacy	Area restrictions: Martin County: OBA-1A: No Restrictions Okeechobee District: OBA-1A: No Restrictions GL, HI, SL, MA, & OK ----- OBA-3A: IR----Certified pile and acreage burners no restrictions, Citrus piles on grove interior a minimum of 500 feet from grass/brush/timber	Potentially Impacted Smoke Sensitive Features: No impact	County: 43 Quarter Section: SW	16	Martin	SW	2	40	S	39	E	(b)(6) Privacy
2022083612	Denied	4	N	SUGARCAN	(b)(6) Privacy	N	11/06/2022 05:41:44	11/06/2022 09 00 00	11/06/2022 16:36:24	80	Ring Fire	(b)(6) Privacy	Potentially Impacted Smoke Sensitive [Redacted]	County: 50 Quarter Section: NE	18	Palm Beach NE		29	42	S	37	E	(b)(6) Privacy	
2022083613	Denied	4	N	SUGARCAN	(b)(6) Privacy	N	11/06/2022 05:41:54	11/06/2022 09 00 00	11/06/2022 16:36:23	80	Ring Fire	(b)(6) Privacy	Potentially Impacted Smoke Sensitive [Redacted]	County: 50 Quarter Section: SE	18	Palm Beach SE		20	42	S	37	E	(b)(6) Privacy	
2022083614	Denied	4	N	SUGARCAN	(b)(6) Privacy	N	11/06/2022 05:42:05	11/06/2022 09 00 00	11/06/2022 16:36:24	80	Ring Fire	(b)(6) Privacy	Potentially Impacted Smoke Sensitive Features: US 98 US 441	County: 50 Quarter Section: NW	18	Palm Beach NW		20	42	S	37	E	(b)(6) Privacy	

2022083727	Denied	4	N	SUGARLAN	(b)(6) Privacy	C	11/06/2022 17:11:47	11/07/2022 09 00 00	11/07/2022 16:37:35	32	Ring Fire	Area restrictions: Glades County: OBA- 1A: No Restrictions Okeechobee District: OBA-1A: No Restrictions GL, HI OBA-4A: NO acreage, no land clearing; Citrus piles on grove interior a minimum of 500 feet from grass/brush/timber IR, SL, OK, MA	Potentially Impacted Smoke Sensitive Features: No impact	County: 22 Quarter Section: SE	16	Glades	SE	3	42	S	32	E	(b)(6) Privacy
2022083751	Denied	4	N	SUGARCAN	(b)(6) Privacy	N	11/07/2022 05:47:52	11/07/2022 09 00 00	11/07/2022 16:35:48	80	Ring Fire	(b)(6) Privacy	Potentially Impacted Smoke Sensitive Features: US 98 US 441	County: 50 Quarter Section: SE	18	Palm Beach	SE	20	42	S	37	E	(b)(6) Privacy
2022084151	Denied	4	N	OKEELANT	(b)(6) Privacy	C	11/12/2022 07:55:10	11/12/2022 12 00 00	11/12/2022 16:33:00	72	Ring Fire	(b)(6) Privacy	Potentially Impacted Smoke Sensitive Features: No impact	County: 6 Quarter Section: SE	18	Broward	SE	13	45	S	38	E	(b)(6) Privacy
2022084151	Denied	4	N	OKEELANT	(b)(6) Privacy	C	11/12/2022 07:55:10	11/12/2022 12 00 00	11/12/2022 16:33:00	72	Ring Fire	(b)(6) Privacy	Potentially Impacted Smoke Sensitive Features: No impact	County: 6 Quarter Section: SE	18	Broward	SE	13	45	S	38	E	(b)(6) Privacy
2022084239	Denied	4	Y	OSCEOLA	(b)(6) Privacy	C	11/12/2022 10:08:55	11/13/2022 09 00 00	11/13/2022 19:31:59	40	Ring Fire	(b)(6) Privacy	Potentially Impacted Smoke Sensitive Features: No impact	County: 50 Quarter Section: NE	18	Palm Beach	NE	35	43	S	39	E	(b)(6) Privacy
2022084293	Denied	4	N	SUGARCAN	(b)(6) Privacy	N	11/12/2022 18:32:09	11/13/2022 09 00 00	11/13/2022 16:32:47	80	Ring Fire	(b)(6) Privacy	Potentially Impacted Smoke Sensitive Features: No impact	County: 50 Quarter Section: SE	18	Palm Beach	SE	29	42	S	37	E	(b)(6) Privacy
2022084294	Denied	4	N	SUGARCAN	(b)(6) Privacy	N	11/12/2022 18:32:20	11/13/2022 09 00 00	11/13/2022 16:32:48	80	Ring Fire	(b)(6) Privacy	Potentially Impacted Smoke Sensitive Features: No impact	County: 50 Quarter Section: SE	18	Palm Beach	SE	32	42	S	37	E	(b)(6) Privacy

									Potentially Impacted Smoke Sensitive Features: No impact									
2022084298	Denied	4	N	SUGARCAN (b)(6) Privacy ██████ N	11/12/2022 18:33:26	11/13/2022 09 00 00	11/13/2022 16:32:44	80	Ring Fire	County: 50 Quarter Section: NW	18 Palm Beach NW	4	45	S	38	E	(b)(6) Privacy	
									Potentially Impacted Smoke Sensitive Features: No impact									
2022084299	Denied	4	N	SUGARCAN (b)(6) Privacy ██████ N	11/12/2022 18:33:36	11/13/2022 09 00 00	11/13/2022 16:32:44	80	Ring Fire	County: 50 Quarter Section: NE	18 Palm Beach NE	27	45	S	38	E	(b)(6) Privacy	
									Potentially Impacted Smoke Sensitive Features: No impact									
2022084300	Denied	4	N	SUGARCAN (b)(6) Privacy ██████ N	11/12/2022 18:33:47	11/13/2022 09 00 00	11/13/2022 16:32:52	80	Ring Fire	County: 50 Quarter Section: NW	18 Palm Beach NW	20	45	S	38	E	(b)(6) Privacy	
									Potentially Impacted Smoke Sensitive Features: No impact									
2022084303	Denied	4	N	OKEELANT (b)(6) Privacy ██████ N	11/13/2022 01:45:01	11/13/2022 10 00 00	11/13/2022 16:33:01	72	Ring Fire	County: 50 Quarter Section: NE	18 Palm Beach NE	36	45	S	37	E	(b)(6) Privacy	
									Potentially Impacted Smoke Sensitive Features: No impact									
2022084303	Denied	4	N	OKEELANT (b)(6) Privacy ██████ N	11/13/2022 01:45:01	11/13/2022 10 00 00	11/13/2022 16:33:01	72	Ring Fire	County: 50 Quarter Section: NE	18 Palm Beach NE	36	45	S	37	E	(b)(6) Privacy	
									Potentially Impacted Smoke Sensitive Features: No impact									
2022084304	Denied	4	N	OKEELANT (b)(6) Privacy ██████ C	11/13/2022 01:47:10	11/13/2022 10 00 00	11/13/2022 16:32:46	72	Ring Fire	County: 50 Quarter Section: NW	18 Palm Beach NW	13	46	S	38	E	(b)(6) Privacy	
									#####Law Enforcement must be on scene of burn from the time of ignition until the burn is extinguished##### ###Burns shall not be ignited if any factors limiting VISIBILITY (I.E. SMOKE or FOG) are present at the burn ###									
2022084306	Denied	4	N	OKEELANT (b)(6) Privacy ██████ N	11/13/2022 07:12:30	11/13/2022 10 00 00	11/13/2022 16:33:24	76	Ring Fire	County: 50 Quarter Section: SE	18 Palm Beach SE	3	45	S	36	E	(b)(6) Privacy	
									Potentially Impacted Smoke Sensitive Features: No impact									
2022084375	Denied	4	N	OKEELANT (b)(6) Privacy ██████ N	11/13/2022 09:32:23	11/13/2022 10 00 00	11/13/2022 16:33:03	36	Ring Fire	County: 50 Quarter Section: NE	18 Palm Beach NE	1	46	S	37	E	(b)(6) Privacy	

2022084376	Denied	4	N	OKHEELANT	(b)(6) Privacy	N	11/13/2022 09:33:26	11/13/2022 13 00 00	11/13/2022 16:33:03	36	Ring Fire	Potentially Impacted Smoke Sensitive Features: No impact County: 50 Quarter Section: NE	18 Palm Beach NE	1	46	S	37	E	(b)(6) Privacy
2022084384	Denied	4	N	OSCEOLA F	(b)(6) Privacy	C	11/13/2022 09:47:40	11/14/2022 09 00 00	11/14/2022 16:32:06	80	Ring Fire	Potentially Impacted Smoke Sensitive Features: No impact County: 50 Quarter Section: SE	18 Palm Beach SE	25	42	S	37	E	(b)(6) Privacy
2022084385	Denied	4	N	OSCEOLA F	(b)(6) Privacy	C	11/13/2022 09:48:05	11/14/2022 09 00 00	11/14/2022 16:31:34	125	Ring Fire	Potentially Impacted Smoke Sensitive Features: CR 880 County: 50 Quarter Section: NE	18 Palm Beach NE	35	43	S	39	E	(b)(6) Privacy
2022084386	Denied	4	N	OSCEOLA F	(b)(6) Privacy	C	11/13/2022 09:48:43	11/14/2022 09 00 00	11/14/2022 16:32:04	80	Ring Fire	Potentially Impacted Smoke Sensitive Features: No impact County: 50 Quarter Section: NW	18 Palm Beach NW	7	45	S	39	E	(b)(6) Privacy
2022084387	Denied	4	N	OSCEOLA F	(b)(6) Privacy	C	11/13/2022 09:49:10	11/14/2022 09 00 00	11/14/2022 16:32:02	80	Ring Fire	Potentially Impacted Smoke Sensitive Features: No impact County: 50 Quarter Section: SE	18 Palm Beach SE	6	45	S	39	E	(b)(6) Privacy
2022084388	Denied	4	N	OSCEOLA F	(b)(6) Privacy	C	11/13/2022 09:51:11	11/14/2022 09 00 00	11/14/2022 16:32:02	125	Ring Fire	Potentially Impacted Smoke Sensitive Features: No impact County: 50 Quarter Section: SW	18 Palm Beach SW	17	45	S	39	E	(b)(6) Privacy
2022084414	Denied	4	N	OKHEELANT	(b)(6) Privacy	N	11/13/2022 11:04:02	11/13/2022 13 00 00	11/13/2022 16:33:24	114	Ring Fire	Potentially Impacted Smoke Sensitive Features: No impact County: 50 Quarter Section: SE	18 Palm Beach SE	3	45	S	36	E	(b)(6) Privacy
2022084434	Denied	4	N	OKHEELANT	(b)(6) Privacy	C	11/13/2022 13:29:30	11/14/2022 09 00 00	11/14/2022 16:32:48	72	Ring Fire	Potentially Impacted Smoke Sensitive Features: No impact County: 50 Quarter Section: SE	18 Palm Beach SE	33	45	S	37	E	(b)(6) Privacy



2022084435	Denied	4	N	OKHEELANT	(b)(6) Privacy	C	11/13/2022 13:34:04	11/14/2022 09 00 00	11/14/2022 16:33:30	72	Ring Fire	Customer-specific restrictions for (b)(6) Privacy : 01072020. RNGR DOWNARD PERFORMED OSI TO VERIFY CANE PILE BURNING IN COMPLIANCE WITH NON SUGAR CANE BURN OPERATIONS. CUSTOMER WITHIN BURN PARAMATERS. OSI BY RANGER (b)(6) Privacy ON 6920SITE 2.SITE SEC 11TOWNSHIP 45 S RANGE 36 E. COORDS (b)(6) Privacy . SENSITIVE AREAS (b)(6) Privacy BURN RESTS EAST WINDS. SUPPRESSION CANE EQUIPMENT-LOADER WATER TRUCK.  Potentially Impacted Smoke Sensitive Features: No impact  County: 50 Quarter Section: NE	18 Palm Beach NE	3	46	S	35	E	(b)(6) Privacy
2022084436	Denied	4	N	OKHEELANT	(b)(6) Privacy	C	11/13/2022 13:34:54	11/14/2022 09 00 00	11/14/2022 16:33:28	72	Ring Fire	Customer-specific restrictions for (b)(6) Privacy : 01072020. RNGR DOWNARD PERFORMED OSI TO VERIFY CANE PILE BURNING IN COMPLIANCE WITH NON SUGAR CANE BURN OPERATIONS. CUSTOMER WITHIN BURN PARAMATERS. OSI BY RANGER (b)(6) Privacy ON 6920SITE 2.SITE SEC 11TOWNSHIP 45 S RANGE 36 E. COORDS (b)(6) Privacy . SENSITIVE AREAS (b)(6) Privacy BURN RESTS EAST WINDS. SUPPRESSION CANE EQUIPMENT-LOADER WATER TRUCK.  Potentially Impacted Smoke Sensitive Features: No impact  County: 50 Quarter Section: SW	18 Palm Beach SW	2	46	S	35	E	(b)(6) Privacy
2022084443	Denied	4	N	SUGARCAN	(b)(6) Privacy	N	11/13/2022 15:41:41	11/14/2022 09 00 00	11/14/2022 16:32:14	80	Ring Fire	Potentially Impacted Smoke Sensitive (b)(6) Privacy [Redacted]	18 Palm Beach NW	9	42	S	37	E	(b)(6) Privacy
2022084444	Denied	4	N	SUGARCAN	(b)(6) Privacy	N	11/13/2022 15:41:50	11/14/2022 09 00 00	11/14/2022 16:32:13	80	Ring Fire	Potentially Impacted Smoke Sensitive (b)(6) Privacy [Redacted]	18 Palm Beach NW	4	42	S	37	E	(b)(6) Privacy
2022084445	Denied	4	N	SUGARCAN	(b)(6) Privacy	N	11/13/2022 15:42:00	11/14/2022 09 00 00	11/14/2022 16:32:21	80	Ring Fire	Potentially Impacted Smoke Sensitive (b)(6) Privacy [Redacted]	18 Palm Beach NW	20	42	S	37	E	(b)(6) Privacy
2022084446	Denied	4	N	SUGARCAN	(b)(6) Privacy	C	11/13/2022 15:42:14	11/14/2022 09 00 00	11/14/2022 16:32:14	80	Ring Fire	Potentially Impacted Smoke Sensitive Features: No impact  County: 50 Quarter Section: NE	18 Palm Beach NE	28	44	S	38	E	(b)(6) Privacy

2022084447	Denied	4 N	SUGARCAN (b)(6) Privacy	C	11/13/2022 15:42:29	11/14/2022 09 00 00	11/14/2022 16:32:41	80	Ring Fire	Potentially Impacted Smoke Sensitive Features: No impact County: 50 Quarter Section: NW	18 Palm Beach NW	15	45	S	37	E	(b)(6) Privacy
2022084448	Denied	4 N	SUGARCAN (b)(6) Privacy	C	11/13/2022 15:42:49	11/14/2022 09 00 00	11/14/2022 16:32:45	80	Ring Fire	Potentially Impacted Smoke Sensitive Features: No impact County: 50 Quarter Section: NW	18 Palm Beach NW	16	45	S	37	E	(b)(6) Privacy
2022084449	Denied	4 N	SUGARCAN (b)(6) Privacy	N	11/13/2022 15:43:39	11/14/2022 09 00 00	11/14/2022 16:31:06	80	Ring Fire	Area restrictions: Martin County: OBA 5D: No Burning Okeechobee District: OBA 5D: No Burning Potentially Impacted Smoke Sensitive Features: No impact County: 43 Quarter Section: NE OBA5D: No burning due to low dispersion.	16 Martin NE	20	39	S	39	E	(b)(6) Privacy
2022084450	Denied	4 N	SUGARCAN (b)(6) Privacy	N	11/13/2022 15:43:55	11/14/2022 09 00 00	11/14/2022 16:32:19	80	Ring Fire	Potentially Impacted Smoke Sensitive Features: No impact County: 50 Quarter Section: NE	18 Palm Beach NE	27	45	S	38	E	(b)(6) Privacy
2022084451	Denied	4 N	SUGARCAN (b)(6) Privacy	N	11/13/2022 15:44:09	11/14/2022 09 00 00	11/14/2022 16:32:19	80	Ring Fire	Potentially Impacted Smoke Sensitive Features: No impact County: 50 Quarter Section: SW	18 Palm Beach SW	4	45	S	38	E	(b)(6) Privacy
2022084456	Denied	4 N	OKEELANT (b)(6) Privacy	C	11/14/2022 00:04:35	11/14/2022 10 00 00	11/14/2022 16:32:22	72	Ring Fire	Potentially Impacted Smoke Sensitive Features: No impact County: 50 Quarter Section: SW	18 Palm Beach SW	13	46	S	38	E	(b)(6) Privacy
2022084457	Denied	4 N	OKEELANT (b)(6) Privacy	N	11/14/2022 00:06:18	11/14/2022 10 00 00	11/14/2022 16:32:38	72	Ring Fire	Potentially Impacted Smoke Sensitive Features: No impact County: 50 Quarter Section: NE	18 Palm Beach NE	1	46	S	37	E	(b)(6) Privacy

2022084458	Denied	4	N	OKEELANT	(b)(6) Privacy	C	11/14/2022 05:44:56	11/14/2022 10 00 00	11/14/2022 16:32:57	72	Ring Fire	Customer-specific restrictions for (b)(6) Privacy : 01072020. RNGR DOWNARD PERFORMED OSI TO VERIFY CANE PILE BURNING IN COMPLIANCE WITH NON SUGAR CANE BURN OPERATIONS. CUSTOMER WITHIN BURN PARAMATERS. OSI BY RANGER (b)(6) Privacy ON 6920SITE 2.SITE SEC 11TOWNSHIP 45 S RANGE 36 E. COORDS (b)(6) Privacy SENSITIVE AREAS (b)(6) Privacy BURN RESTS EAST WINDS. SUPPRESSION CANE EQUIPMENT-LOADER WATER TRUCK.  Potentially Impacted Smoke Sensitive Features: No impact  County: 50 Quarter Section: SE	18	Palm Beach	SE	34	44	S	36	E	(b)(6) Privacy
2022084459	Denied	4	N	Charles Ch	(b)(6) Privacy	N	11/14/2022 06:00:18	11/14/2022 09 00 00	11/14/2022 16:31:21	23	Ring Fire	Area restrictions: Martin County: OBA 5D: No Burning Okeechobee District: OBA 5D: No Burning  Potentially Impacted Smoke Sensitive Features: No impact  County: 43 Quarter Section: SE	16	Martin	SE	6	38	S	38	E	(b)(6) Privacy
2022084460	Denied	4	N	Charles Ch	(b)(6) Privacy	N	11/14/2022 06:00:47	11/14/2022 09 00 00	11/14/2022 16:31:20	40	Ring Fire	OBA5D: No burning due to low dispersion.  Potentially Impacted Smoke Sensitive Features: No impact  County: 43 Quarter Section: NE	16	Martin	NE	6	38	S	38	E	(b)(6) Privacy
2022084705	Denied	4	Y	OKEELANT	(b)(6) Privacy	C	11/14/2022 09:13:22	11/14/2022 13 00 00	11/14/2022 19:32:59	76	Ring Fire	Certified Burn  Customer-specific restrictions for (b)(6) Privacy : 01072020. RNGR DOWNARD PERFORMED OSI TO VERIFY CANE PILE BURNING IN COMPLIANCE WITH NON SUGAR CANE BURN OPERATIONS. CUSTOMER WITHIN BURN PARAMATERS. OSI BY RANGER (b)(6) Privacy ON 6920SITE 2.SITE SEC 11TOWNSHIP 45 S RANGE 36 E. COORDS (b)(6) Privacy SENSITIVE AREAS (b)(6) Privacy BURN RESTS EAST WINDS. SUPPRESSION CANE EQUIPMENT-LOADER WATER TRUCK.  Potentially Impacted Smoke Sensitive Features: No impact  County: 50	18	Palm Beach		3	45	S	36	E	(b)(6) Privacy

2022084827	Denied	4	N	SUGARCAN	(b)(6) Privacy	N	11/14/2022 16:39:03	11/15/2022 09 00 00	11/15/2022 16:31:56	80	Ring Fire	Potentially Impacted Smoke Sensitive (b)(6) Privacy [REDACTED]	County: 50 Quarter Section: SE	18 Palm Beach SE	20	42	S	37	E	(b)(6) Privacy	
												Area restrictions: Martin County: OBA 1A: No Restrictions Okeechobee District: OBA 1A: No Restrictions									
2022085580	Denied	4	N	SUGARCAN	(b)(6) Privacy	N	11/17/2022 06:22:46	11/17/2022 09 00 00	11/17/2022 16:30:00	80	Ring Fire	(b)(6) Privacy	Potentially Impacted Smoke Sensitive Features: No impact	County: 43 Quarter Section: SE	16 Martin SE	18	39	S	39	E	(b)(6) Privacy
												Area restrictions: Martin County: OBA 1A: No Restrictions Okeechobee District: OBA 1A: No Restrictions									
2022085581	Denied	4	N	SUGARCAN	(b)(6) Privacy	N	11/17/2022 06:23:01	11/17/2022 09 00 00	11/17/2022 16:30:00	80	Ring Fire	(b)(6) Privacy	Potentially Impacted Smoke Sensitive Features: No impact	County: 43 Quarter Section: NW	16 Martin NW	7	39	S	39	E	(b)(6) Privacy
												Potentially Impacted Smoke Sensitive Features: (b)(6) Privacy PALM BEACH COUNTY									
2022086392	Denied	4	N	SUGARCAN	(b)(6) Privacy	N	11/19/2022 05:23:32	11/19/2022 09 00 00	11/19/2022 16:30:29	80	Ring Fire		County: 50 Quarter Section: SW	18 Palm Beach SW	9	42	S	37	E	(b)(6) Privacy	
												Potentially Impacted Smoke Sensitive Features: No impact									
2022086612	Denied	4	N	SUGARCAN	(b)(6) Privacy	N	11/19/2022 14:42:43	11/20/2022 09 00 00	11/20/2022 16:30:10	80	Ring Fire		County: 50 Quarter Section: NE	18 Palm Beach NE	9	42	S	37	E	(b)(6) Privacy	
												Potentially Impacted Smoke Sensitive (b)(6) Privacy [REDACTED]									
2022086684	Denied	4	N	SUGARCAN	(b)(6) Privacy	N	11/20/2022 15:21:50	11/21/2022 09 00 00	11/21/2022 16:29:55	80	Backing Fire		County: 50 Quarter Section: NE	18 Palm Beach NE	9	42	S	37	E	(b)(6) Privacy	





2022087035 Denied	4 N	SUGARLAN (b)(6) Privacy	C	11/21/2022 18:18:18	11/22/2022 09 00 00	11/22/2022 16:31:34	22	Ring Fire	Area restrictions: Glades County: OBA 1C: Backing fire must be used for sugarcane, no pile burning with mapped ash/smoke plume encroaching on or in smoke sensitive areas, no acreage greater than 100 acres. Okeechobee District: OBA 1A: OK, MA, IR, SL No Restrictions OBA 1C: GL, HI Backing fire must be used for sugarcane, no pile burning with mapped ash/smoke plume encroaching on or in smoke sensitive areas, no acreage greater than 100 acres.	Potentially Impacted Smoke Sensitive Features: No impact	County: 22 Quarter Section: SE	16 Glades	SE	34	41	S	32	E	(b)(6) Privacy
2022087320 Denied	4 N	SUGARLAN (b)(6) Privacy	C	11/22/2022 10:43:30	11/22/2022 11 00 00	11/22/2022 16:31:32	22	Ring Fire	Area restrictions: Glades County: OBA 1C: Backing fire must be used for sugarcane, no pile burning with mapped ash/smoke plume encroaching on or in smoke sensitive areas, no acreage greater than 100 acres. Okeechobee District: OBA 1A: OK, MA, IR, SL No Restrictions OBA 1C: GL, HI Backing fire must be used for sugarcane, no pile burning with mapped ash/smoke plume encroaching on or in smoke sensitive areas, no acreage greater than 100 acres.	Potentially Impacted Smoke Sensitive Features: No impact	County: 22 Quarter Section: SW	16 Glades	SW	35	41	S	32	E	(b)(6) Privacy
2022087357 Denied	4 N	OKEELANT (b)(6) Privacy	C	11/22/2022 16:34:11	11/23/2022 09 00 00	11/23/2022 16:29:39	74	Ring Fire	Area restrictions: Glades County: OBA 1C: Backing fire must be used for sugarcane, no pile burning with mapped ash/smoke plume encroaching on or in smoke sensitive areas, no acreage greater than 100 acres. Okeechobee District: OBA 1A: OK, MA, IR, SL No Restrictions OBA 1C: GL, HI Backing fire must be used for sugarcane, no pile burning with mapped ash/smoke plume encroaching on or in smoke sensitive areas, no acreage greater than 100 acres.	Potentially Impacted Smoke Sensitive Features: No impact	County: 50 Quarter Section: NW	18 Palm Beach NW		1	46	S	38	E	(b)(6) Privacy
2022087360 Denied	4 N	SUGARLAN (b)(6) Privacy	N	11/22/2022 17:23:11	11/23/2022 09 00 00	11/23/2022 16:33:15	64	Ring Fire	Area restrictions: Hendry County: Certified Sugarcane, Citrus open, Piles with ACI only, No Acreage. Caloosahatchee District: Certified Sugarcane, Citrus open, Piles with ACI only, No Acreage.	Potentially Impacted Smoke Sensitive Features: No impact	County: 26 Quarter Section: NE	17 Hendry	NE	25	44	S	28	E	(b)(6) Privacy

\*\*\*\*\*BURNER  
MUST BE  
CERTIFIED\*\*\*\*\*  
\*\*\*\*\*

2022087361 Denied	4 N	SUGARLAN (b)(6) Privacy ██████	N	11/22/2022 17:24:27 11/23/2022 09 00 00 11/23/2022 16:30:43	62	Ring Fire	<p>Area restrictions: Glades County: OBA 1C: Backing fire must be used for sugarcane, no pile burning with mapped ash/smoke plume encroaching on or in smoke sensitive areas, no acreage greater than 100 acres.</p> <p>Okeechobee District: OBA 1A: OK, MA, IR, SL No Restrictions</p> <p>OBA 1C: GL, HI Backing fire must be used for sugarcane, no pile burning with mapped ash/smoke plume encroaching on or in smoke sensitive areas, no acreage greater than 100 acres.</p> <p>Potentially Impacted Smoke Sensitive Features: No impact</p> <p>County: 22</p> <p>Quarter Section: SE</p>	16 Glades	SE	36	38	S	32	E	(b)(6) Privacy
-------------------	-----	--------------------------------	---	---	----	-----------	--	-----------	----	----	----	---	----	---	----------------

2022087362 Denied	4 N	SUGARLAN (b)(6) Privacy ██████	N	11/22/2022 17:25:19 11/23/2022 09 00 00 11/23/2022 16:31:31	44	Ring Fire	<p>Area restrictions: Glades County: OBA 1C: Backing fire must be used for sugarcane, no pile burning with mapped ash/smoke plume encroaching on or in smoke sensitive areas, no acreage greater than 100 acres.</p> <p>Okeechobee District: OBA 1A: OK, MA, IR, SL No Restrictions</p> <p>OBA 1C: GL, HI Backing fire must be used for sugarcane, no pile burning with mapped ash/smoke plume encroaching on or in smoke sensitive areas, no acreage greater than 100 acres.</p> <p>Potentially Impacted Smoke Sensitive Features: No impact</p> <p>County: 22</p> <p>Quarter Section: NW</p>	16 Glades	NW	32	41	S	32	E	(b)(6) Privacy
-------------------	-----	--------------------------------	---	---	----	-----------	--	-----------	----	----	----	---	----	---	----------------

2022087363	Denied	4	N	SUGARCAN	(b)(6) Privacy	C	11/22/2022 17:26:02	11/23/2022 09 00 00	11/23/2022 16:31:20	32	Ring Fire	Area restrictions: Glades County: OBA 1C: Backing fire must be used for sugarcane, no pile burning with mapped ash/smoke plume encroaching on or in smoke sensitive areas, no acreage greater than 100 acres. Okeechobee District: OBA 1A: OK, MA, IR, SL No Restrictions OBA 1C: GL, HI Backing fire must be used for sugarcane, no pile burning with mapped ash/smoke plume encroaching on or in smoke sensitive areas, no acreage greater than 100 acres.	Potentially Impacted Smoke Sensitive Features: No impact	County: 22 Quarter Section: SW	16	Glades	SW	35	41	S	32	E	(b)(6) Privacy
2022087372	Denied	4	N	SUGARCAN	(b)(6) Privacy	N	11/22/2022 19:36:29	11/23/2022 09 00 00	11/23/2022 16:28:19	80	Ring Fire	Area restrictions: Martin County: OBA 1A: No Restrictions Okeechobee District: OBA 1A: OK, MA, IR, SL No Restrictions OBA 1C: GL, HI Backing fire must be used for sugarcane, no pile burning with mapped ash/smoke plume encroaching on or in smoke sensitive areas, no acreage greater than 100 acres.	Potentially Impacted Smoke Sensitive Features: No impact	County: 43 Quarter Section: SW	16	Martin	SW	21	39	S	39	E	(b)(6) Privacy
2022087373	Denied	4	N	SUGARCAN	(b)(6) Privacy	N	11/22/2022 19:36:44	11/23/2022 09 00 00	11/23/2022 16:28:22	80	Ring Fire	Area restrictions: Martin County: OBA 1A: No Restrictions Okeechobee District: OBA 1A: OK, MA, IR, SL No Restrictions OBA 1C: GL, HI Backing fire must be used for sugarcane, no pile burning with mapped ash/smoke plume encroaching on or in smoke sensitive areas, no acreage greater than 100 acres.	Potentially Impacted Smoke Sensitive Features: No impact	County: 43 Quarter Section: SE	16	Martin	SE	20	39	S	39	E	(b)(6) Privacy



2022087397	Denied	4	Y	Charles Ch	(b)(6) Privacy	C	11/23/2022 07:16:18	11/23/2022 09 00 00	11/23/2022 16:29:51	104	Backing Fir present at the burn****	<p>This is a certified burn for (b)(6) Privacy</p> <p>20205149***** Law Enforcement must be on scene of burn from the time of ignition untill the burn is extinguished</p> <p>*****</p> <p>*****burns shall not be ignited any factors limiting VISIBILITY (I.E. SMOKE OR FOG) are</p> <p>Potentially Impacted Smoke Sensitive Features: SR 715</p> <p>County: 50 Quarter Section: NE</p> <p>Area restrictions: Glades County: OBA 5D: NO BURNING Okeechobee District: OBA 5D: OK, MA, IR, SL, GL HI-- --NO BURNING</p> <p>Potentially Impacted Smoke Sensitive Features: No impact</p>	18	Palm Beach NE	7	43	S	37	E	(b)(6) Privacy	
2022087612	Denied	4	N	SUGARLAN	(b)(6) Privacy	N	11/23/2022 17:44:26	11/24/2022 09 00 00	11/24/2022 16:30:36	62	Ring Fire	<p>County: 22 Quarter Section: SE</p> <p>Potentially Impacted Smoke Sensitive Features: No impact</p> <p>Area restrictions: Glades County: OBA 1C: Backing fire must be used for sugarcane, no pile burning with mapped ash/smoke plume encroaching on or in smoke sensitive areas, no acreage greater than 100 acres. Okeechobee District: OBA 1A: OK, MA, IR, SL No Restrictions OBA 1C: GL, HI Backing fire must be used for sugarcane, no pile burning with mapped ash/smoke plume encroaching on or in smoke sensitive areas, no acreage greater than 100 acres.</p>	16	Glades	SE	4	38	S	32	E	(b)(6) Privacy
2022087613	Denied	4	N	SUGARLAN	(b)(6) Privacy	N	11/23/2022 17:45:34	11/24/2022 09 00 00	11/24/2022 16:31:21	44	Ring Fire	<p>County: 22 Quarter Section: NW</p> <p>Potentially Impacted Smoke Sensitive Features: No impact</p> <p>Potentially Impacted Smoke Sensitive Features: (b)(6) Privacy</p>	16	Glades	NW	32	41	S	32	E	(b)(6) Privacy
2022087617	Denied	4	N	SUGARCAN	(b)(6) Privacy	N	11/23/2022 20:42:21	11/24/2022 09 00 00	11/24/2022 16:29:08	80	Ring Fire	<p>County: 50 Quarter Section: NW</p> <p>Potentially Impacted Smoke Sensitive Features: CR 880</p>	18	Palm Beach NW	18	42	S	38	E	(b)(6) Privacy	
2022087619	Denied	4	Y	SUGARCAN	(b)(6) Privacy	C	11/23/2022 20:42:41	11/24/2022 09 00 00	11/24/2022 16:29:40	80	Ring Fire	<p>County: 50 Quarter Section: SW</p>	18	Palm Beach SW	33	43	S	37	E	(b)(6) Privacy	

2022087622	Denied	4	N	SUGARCAN	(b)(6) Privacy	N	11/23/2022 20:43:15	11/24/2022 09 00 00	11/24/2022 16:29:08	80	Ring Fire	Potentially Impacted Smoke Sensitive Features: (b)(6) Privacy	County: 50 Quarter Section: NW	18 Palm Beach NW	18	42	S	38	E	(b)(6) Privacy	
2022087623	Denied	4	N	SUGARCAN	(b)(6) Privacy	N	11/23/2022 20:43:41	11/24/2022 09 00 00	11/24/2022 16:29:29	80	Ring Fire	Potentially Impacted Smoke Sensitive (b)(6) Privacy	County: 50 Quarter Section: SE	18 Palm Beach SE	29	42	S	37	E	(b)(6) Privacy	
2022087627	Denied	4	N	SUGARCAN	(b)(6) Privacy	N	11/23/2022 20:44:50	11/24/2022 09 00 00	11/24/2022 16:28:57	80	Ring Fire	Potentially Impacted Smoke Sensitive (b)(6) Privacy	County: 50 Quarter Section: NW	18 Palm Beach NW	32	43	S	39	E	(b)(6) Privacy	
2022087637	Denied	4	Y	Charles Ch	(b)(6) Privacy	C	11/24/2022 05:54:29	11/24/2022 09 00 00	11/24/2022 16:29:38	116	Ring Fire	This is a certified burn for (b)(6) Privacy 20205149	County: 50 Quarter Section: NE	18 Palm Beach NE	8	43	S	37	E	(b)(6) Privacy	
2022087640	Denied	4	Y	Charles Ch	(b)(6) Privacy	C	11/24/2022 06:03:31	11/24/2022 09 00 00	11/24/2022 16:29:57	144	Ring Fire	This is a certified burn for (b)(6) Privacy 20205155	County: 50 Quarter Section: NE	18 Palm Beach NE	13	44	S	36	E	(b)(6) Privacy	
2022087656	Denied	4	N	INDEPEND	(b)(6) Privacy	C	11/24/2022 07:53:44	11/24/2022 09 00 00	11/24/2022 16:31:17	16	Ring Fire	Area restrictions: Glades County: OBA 5D: NO BURNING Okeechobee District: OBA 5D: OK, MA, IR, SL, GL HI-- --NO BURNING	Potentially Impacted Smoke Sensitive Features: No impact	County: 22 Quarter Section: SW	16 Glades SW	23	42	S	32	E	(b)(6) Privacy
2022087657	Denied	4	N	INDEPEND	(b)(6) Privacy	C	11/24/2022 07:55:02	11/24/2022 09 00 00	11/24/2022 16:31:16	18	Ring Fire	Area restrictions: Glades County: OBA 5D: NO BURNING Okeechobee District: OBA 5D: OK, MA, IR, SL, GL HI-- --NO BURNING	Potentially Impacted Smoke Sensitive Features: No impact	County: 22 Quarter Section: NE	16 Glades NE	26	42	S	32	E	(b)(6) Privacy

2022087698	Denied	4 N	Charles Ch (b)(6) Privacy ██████	C	11/24/2022 14:16:17	11/25/2022 09 00 00	11/25/2022 16:29:57	102	Backing Fire	Potentially Impacted Smoke Sensitive Features: US 27 County: 50 Quarter Section: NW	18 Palm Beach NW	35	44	S	36	E	(b)(6) Privacy
2022087699	Denied	4 N	Charles Ch (b)(6) Privacy ██████	C	11/24/2022 14:16:47	11/25/2022 09 00 00	11/25/2022 16:29:57	76	Ring Fire	Potentially Impacted Smoke Sensitive Features: US 27 County: 50 Quarter Section: SW	18 Palm Beach SW	35	44	S	36	E	(b)(6) Privacy
2022087704	Denied	4 N	INDEPEND (b)(6) Privacy ██████	C	11/24/2022 15:14:00	11/25/2022 09 00 00	11/25/2022 16:31:09	46	Ring Fire 2215B	Area restrictions: Glades County: OBA 1A: No restrictions Okeechobee District: OBA 1A: No restrictions Potentially Impacted Smoke Sensitive Features: US 27 County: 22 Quarter Section: NW	16 Glades NW	15	42	S	32	E	(b)(6) Privacy
2022087719	Denied	4 N	OSCEOLA F (b)(6) Privacy ██████	C	11/25/2022 05:27:01	11/25/2022 09 00 00	11/25/2022 16:29:03	125	Ring Fire	Potentially Impacted Smoke Sensitive Features: (b)(6) Privacy County: 50 Quarter Section: NW	18 Palm Beach NW	13	42	S	37	E	(b)(6) Privacy
2022087723	Denied	4 N	SUGARCAN (b)(6) Privacy ██████	N	11/25/2022 06:43:58	11/25/2022 09 00 00	11/25/2022 16:28:45	80	Ring Fire	Potentially Impacted Smoke Sensitive (b)(6) Privacy County: 50 Quarter Section: NE	18 Palm Beach NE	4	44	S	39	E	(b)(6) Privacy
2022087724	Denied	4 N	SUGARCAN (b)(6) Privacy ██████	N	11/25/2022 06:44:07	11/25/2022 09 00 00	11/25/2022 16:28:49	80	Ring Fire	Potentially Impacted Smoke Sensitive (b)(6) Privacy County: 50 Quarter Section: NE	18 Palm Beach NE	5	44	S	39	E	(b)(6) Privacy
2022087900	Denied	4 N	Charles Ch (b)(6) Privacy ██████	C	11/25/2022 11:23:30	11/25/2022 12 00 00	11/25/2022 16:29:57	100	Ring Fire	Potentially Impacted Smoke Sensitive (b)(6) Privacy DENIED DUE TO LOW DISPERSION AND LGT/VAR WINDS. SMOKE WOULD BE RUNNING PARALLEL TO HIGHWAYS County: 50 Quarter Section: NW	18 Palm Beach NW	35	44	S	36	E	(b)(6) Privacy
2022088114	Denied	4 N	Charles (b)(6) Privacy ██████	C	11/27/2022 05:58:23	11/27/2022 09 00 00	11/27/2022 16:29:43	142	Ring Fire	Potentially Impacted Smoke Sensitive Features: (b)(6) Privacy Correctional Facility (b)(6) Privacy ELEMENTARY SCHOOL County: 50 Quarter Section: NE	18 Palm Beach NE	22	44	S	36	E	(b)(6) Privacy

2022088116	Denied	4	N	Charles Ch (b)(6) Privacy	C	11/27/2022 05:59:56	11/27/2022 09 00 00	11/27/2022 16:28:16	64	Ring Fire	Potentially Impacted Smoke Sensitive Features: No impact County: 50 Quarter Section: SW	18	Palm Beach SW	16	42	S	39	E	(b)(6) Privacy
2022088117	Denied	4	N	Charles Ch (b)(6) Privacy	C	11/27/2022 06:00:19	11/27/2022 09 00 00	11/27/2022 16:28:14	24	Ring Fire	Potentially Impacted Smoke Sensitive Features: No impact County: 50 Quarter Section: SE	18	Palm Beach SE	16	42	S	39	E	(b)(6) Privacy
2022088121	Denied	4	N	SUGARCAN (b)(6) Privacy	N	11/27/2022 06:27:59	11/27/2022 09 00 00	11/27/2022 16:28:39	80	Ring Fire	Area restrictions: Everglades District: PILE BURNING ALLOWED IN PALM BEACH, BROWARD, AND DADE CO. ONLY. NO PILE BURNS IN MONROE CO. EVERGLADES DISTRICT. ACREAGE WITH DM APPROVAL. Palm Beach County: PILE BURNING ALLOWED. ACREAGE WITH DM APPROVAL. Potentially Impacted Smoke Sensitive Features: CONNER HIGHWAY County: 50 Quarter Section: NW ***Law enforcement must be present at the scene from the time of ignition until the burn is extinguished***	18	Palm Beach NW	2	43	S	38	E	(b)(6) Privacy
2022088123	Denied	4	N	SUGARCAN (b)(6) Privacy	N	11/27/2022 06:28:23	11/27/2022 09 00 00	11/27/2022 16:28:32	80	Ring Fire	Potentially Impacted Smoke Sensitive Features: No impact County: 50 Quarter Section: NW	18	Palm Beach NW	33	43	S	39	E	(b)(6) Privacy
2022088124	Denied	4	N	SUGARCAN (b)(6) Privacy	N	11/27/2022 06:28:40	11/27/2022 09 00 00	11/27/2022 16:28:33	80	Backing Fir BURN	Area restrictions: Everglades District: PILE BURNING ALLOWED IN PALM BEACH, BROWARD, AND DADE CO. ONLY. NO PILE BURNS IN MONROE CO. EVERGLADES DISTRICT. ACREAGE WITH DM APPROVAL. Palm Beach County: PILE BURNING ALLOWED. ACREAGE WITH DM APPROVAL. Potentially Impacted Smoke Sensitive Features: (b)(6) Privacy (b)(6) Privacy A BACKING FIRE REQUIRED FOR THIS	18	Palm Beach NE	4	44	S	39	E	(b)(6) Privacy
2022088130	Denied	4	N	Charles Ch (b)(6) Privacy	N	11/27/2022 06:34:33	11/27/2022 09 00 00	11/27/2022 16:27:47	75	Ring Fire	Area restrictions: Martin County: OBA 1A: No restrictions Okeechobee District: OBA 1A: No Restrictions Potentially Impacted Smoke Sensitive Features: No impact County: 43 Quarter Section: NE	16	Martin NE	10	40	S	39	E	(b)(6) Privacy



2022088197	Denied	4	N	OKEELANT	(b)(6) Privacy	C	11/27/2022 13:56:52	11/28/2022 09 00 00	11/28/2022 16:29:10	36	Ring Fire	denied due to dispersion under 21	Potentially Impacted Smoke Sensitive Features: No impact County: 50 Quarter Section: SW	18 Palm Beach SW	2	46	S	38	E	(b)(6) Privacy
2022088200	Denied	4	N	SUGARCAN	(b)(6) Privacy	N	11/27/2022 19:22:25	11/28/2022 09 00 00	11/28/2022 16:28:53	80	Ring Fire	denied due to dispersion under 21	Potentially Impacted Smoke Sensitive Features: No impact County: 50 Quarter Section: NE	18 Palm Beach NE	1	43	S	37	E	(b)(6) Privacy
2022088201	Denied	4	N	SUGARCAN	(b)(6) Privacy	N	11/27/2022 19:22:35	11/28/2022 09 00 00	11/28/2022 16:28:58	80	Ring Fire	denied due to dispersion under 21	Potentially Impacted Smoke Sensitive Features: (b)(6) Privacy PALM BEACH COUNTY (b)(6) Privacy County: 50 Quarter Section: NW	18 Palm Beach NW	16	42	S	37	E	(b)(6) Privacy
2022088202	Denied	4	N	SUGARCAN	(b)(6) Privacy	C	11/27/2022 19:22:45	11/28/2022 09 00 00	11/28/2022 16:29:00	80	Ring Fire		Potentially Impacted Smoke Sensitive (b)(6) Privacy County: 50 Quarter Section: NW	18 Palm Beach NW	8	44	S	38	E	(b)(6) Privacy
2022088203	Denied	4	N	SUGARCAN	(b)(6) Privacy	C	11/27/2022 19:22:55	11/28/2022 09 00 00	11/28/2022 16:29:02	80	Ring Fire	denied due to dispersion under 21	Potentially Impacted Smoke Sensitive (b)(6) Privacy County: 50 Quarter Section: NE	18 Palm Beach NE	7	44	S	38	E	(b)(6) Privacy
2022088204	Denied	4	N	SUGARCAN	(b)(6) Privacy	C	11/27/2022 19:23:06	11/28/2022 09 00 00	11/28/2022 16:29:39	80	Ring Fire	denied due to dispersion under 21	Potentially Impacted Smoke Sensitive Features: No impact County: 50 Quarter Section: SE	18 Palm Beach SE	18	45	S	37	E	(b)(6) Privacy
2022088205	Denied	4	N	SUGARCAN	(b)(6) Privacy	N	11/27/2022 19:23:16	11/28/2022 09 00 00	11/28/2022 16:29:11	80	Ring Fire	denied due to dispersion under 21	Potentially Impacted Smoke Sensitive Features: No impact County: 50 Quarter Section: SE	18 Palm Beach SE	28	45	S	38	E	(b)(6) Privacy
2022088206	Denied	4	N	SUGARCAN	(b)(6) Privacy	N	11/27/2022 19:23:27	11/28/2022 09 00 00	11/28/2022 16:28:59	80	Ring Fire		Potentially Impacted Smoke Sensitive Features: (b)(6) Privacy County: 50 Quarter Section: NW	18 Palm Beach NW	31	43	S	38	E	(b)(6) Privacy
2022088207	Denied	4	N	SUGARCAN	(b)(6) Privacy	N	11/27/2022 19:23:43	11/28/2022 09 00 00	11/28/2022 16:28:26	80	Ring Fire		Potentially Impacted Smoke Sensitive Features: No impact County: 50 Quarter Section: NE	18 Palm Beach NE	33	43	S	39	E	(b)(6) Privacy

2022088208	Denied	4	N	SUGARCAN	(b)(6) Privacy	N	11/27/2022 19:23:55	11/28/2022 09 00 00	11/28/2022 16:28:35	80	Ring Fire	denied due to dispersion under 21	Potentially Impacted Smoke Sensitive Features: No impact County: 50 Quarter Section: NW	18 Palm Beach NW	2	43	S	38	E	(b)(6) Privacy
2022088209	Denied	4	N	SUGARCAN	(b)(6) Privacy	N	11/27/2022 19:24:11	11/28/2022 09 00 00	11/28/2022 16:28:37	80	Ring Fire		Potentially Impacted Smoke Sensitive Features: No impact County: 50 Quarter Section: NE	18 Palm Beach NE	3	43	S	38	E	(b)(6) Privacy
2022088211	Denied	4	N	OKEELANT	(b)(6) Privacy	N	11/28/2022 00:34:17	11/28/2022 10 00 00	11/28/2022 16:29:14	37	Ring Fire		Potentially Impacted Smoke Sensitive Features: No impact County: 50 Quarter Section: SW	18 Palm Beach SW	3	46	S	38	E	(b)(6) Privacy
2022088212	Denied	4	N	OKEELANT	(b)(6) Privacy	C	11/28/2022 00:36:21	11/28/2022 10 00 00	11/28/2022 16:29:14	36	Ring Fire	denied due to dispersion under 21	Potentially Impacted Smoke Sensitive Features: No impact County: 50 Quarter Section: NW	18 Palm Beach NW	14	46	S	38	E	(b)(6) Privacy
2022088213	Denied	4	N	OKEELANT	(b)(6) Privacy	C	11/28/2022 04:42:41	11/28/2022 09 00 00	11/28/2022 16:30:01	76	Ring Fire		Customer-specific restrictions for (b)(6) Privacy 01072020. RNGR DOWNARD PERFORMED OSI TO VERIFY CANE PILE BURNING IN COMPLIANCE WITH NON SUGAR CANE BURN OPERATIONS. CUSTOMER WITHIN BURN PARAMATERS. OSI BY RANGER (b)(6) Privacy ON 6920SITE 2 SITE SEC 11TOWNSHIP 45 S RANGE 36 E. COORDS (b)(6) Privacy . SENSITIVE AREAS (b)(6) Privacy BURN RESTS EAST WINDS. SUPPRESSION CANE EQUIPMENT-LOADER WATER TRUCK. Potentially Impacted Smoke Sensitive Features: No impact County: 50 Quarter Section: NW	18 Palm Beach NW	18	45	S	36	E	(b)(6) Privacy
2022088214	Denied	4	N	OKEELANT	(b)(6) Privacy	N	11/28/2022 04:43:55	11/28/2022 10 00 00	11/28/2022 16:29:35	36	Ring Fire	denied due to dispersion under 21	Potentially Impacted Smoke Sensitive Features: No impact County: 50 Quarter Section: NE	18 Palm Beach NE	14	46	S	37	E	(b)(6) Privacy
2022088215	Denied	4	N	OKEELANT	(b)(6) Privacy	C	11/28/2022 04:44:52	11/28/2022 09 00 00	11/28/2022 16:30:19	76	Ring Fire	denied due to dispersion under 21	Customer-specific restrictions for (b)(6) Privacy cell # (b)(6) Privacy . (b)(6) Privacy for (b)(6) Privacy is 1321354. Potentially Impacted Smoke Sensitive Features: No impact County: 50 Quarter Section: SW	18 Palm Beach SW	21	45	S	35	E	(b)(6) Privacy

2022088217	Denied	4	N	OSCEOLA F	(b)(6) Privacy	C	11/28/2022 05:17:35	11/28/2022 09 00 00	11/28/2022 16:28:35	80	Ring Fire	denied due to dispersion under 21	Potentially Impacted Smoke Sensitive Features: No impact County: 50 Quarter Section: NE	18 Palm Beach NE	8	42	S	38	E	(b)(6) Privacy
2022088218	Denied	4	N	OSCEOLA F	(b)(6) Privacy	C	11/28/2022 05:19:13	11/28/2022 09 00 00	11/28/2022 16:28:43	80	Ring Fire		Potentially Impacted Smoke Sensitive Features: No impact County: 50 Quarter Section: NE	18 Palm Beach NE	16	45	S	39	E	(b)(6) Privacy
2022088219	Denied	4	N	OSCEOLA F	(b)(6) Privacy	C	11/28/2022 05:23:11	11/28/2022 09 00 00	11/28/2022 16:28:19	80	Ring Fire	denied due to dispersion under 21	Potentially Impacted Smoke Sensitive Features: No impact County: 50 Quarter Section: NE	18 Palm Beach NE	35	43	S	39	E	(b)(6) Privacy
2022088220	Denied	4	N	OSCEOLA F	(b)(6) Privacy	N	11/28/2022 05:23:41	11/28/2022 09 00 00	11/28/2022 16:28:34	125	Ring Fire	denied due to dispersion under 21	Potentially Impacted Smoke Sensitive Features: (b)(6) Privacy County: 50 Quarter Section: NE	18 Palm Beach NE	21	42	S	38	E	(b)(6) Privacy
2022088223	Denied	4	N	OSCEOLA F	(b)(6) Privacy	C	11/28/2022 05:40:05	11/28/2022 09 00 00	11/28/2022 16:28:43	40	Ring Fire		Potentially Impacted Smoke Sensitive Features: No impact County: 50 Quarter Section: NE	18 Palm Beach NE	9	43	S	38	E	(b)(6) Privacy
2022088224	Denied	4	N	OSCEOLA F	(b)(6) Privacy	C	11/28/2022 05:40:34	11/28/2022 09 00 00	11/28/2022 16:28:48	40	Ring Fire		Potentially Impacted Smoke Sensitive (b)(6) Privacy County: 50 Quarter Section: NE	18 Palm Beach NE	17	43	S	38	E	(b)(6) Privacy
2022088225	Denied	4	N	OSCEOLA F	(b)(6) Privacy	C	11/28/2022 06:10:39	11/28/2022 09 00 00	11/28/2022 16:28:45	80	Ring Fire		Potentially Impacted Smoke Sensitive (b)(6) Privacy County: 50 Quarter Section: NE	18 Palm Beach NE	16	43	S	38	E	(b)(6) Privacy
2022088226	Denied	4	Y	Charles Ch	(b)(6) Privacy	C	11/28/2022 06:17:41	11/28/2022 10 00 00	11/28/2022 16:29:39	137	Ring Fire	This is a certified burn for (b)(6) Privacy 20205162	Potentially Impacted Smoke Sensitive (b)(6) Privacy County: 50 Quarter Section: SW	18 Palm Beach SW	23	44	S	36	E	(b)(6) Privacy
2022088230	Denied	4	Y	Charles Ch	(b)(6) Privacy	C	11/28/2022 06:37:17	11/28/2022 13 00 00	11/28/2022 19:30:38	70	Ring Fire	This is a certified burn for (b)(6) Privacy 20205162	Potentially Impacted Smoke Sensitive Features: No impact County: 22 Quarter Section: NE	16 Glades NE	17	42	S	33	E	(b)(6) Privacy

2022088317	Denied	4	Y	Sugar Farm	(b)(6) Privacy	C	11/28/2022 08:32:53	11/28/2022 12 00 00	11/28/2022 19:28:48	80	Ring Fire	certified burn ***Must wait for fog to clear before burning***	Potentially Impacted Smoke Sensitive Features: No impact County: 50	18 Palm Beach	17	43	S	38	E	(b)(6) Privacy
2022088319	Denied	4	N	OKEELANT	(b)(6) Privacy	C	11/28/2022 08:34:37	11/28/2022 12 00 00	11/28/2022 16:29:18	36	Ring Fire		Potentially Impacted Smoke Sensitive Features: No impact County: 50 Quarter Section: NW	18 Palm Beach NW	15	46	S	38	E	(b)(6) Privacy
2022088321	Denied	4	N	OKEELANT	(b)(6) Privacy	N	11/28/2022 08:37:11	11/28/2022 13 00 00	11/28/2022 16:29:14	37	Ring Fire		Potentially Impacted Smoke Sensitive Features: No impact County: 50 Quarter Section: SW	18 Palm Beach SW	3	46	S	38	E	(b)(6) Privacy
2022088328	Denied	4	N	OKEELANT	(b)(6) Privacy	C	11/28/2022 08:38:27	11/28/2022 12 00 00	11/28/2022 16:29:14	37	Ring Fire		Potentially Impacted Smoke Sensitive Features: No impact County: 50 Quarter Section: NW	18 Palm Beach NW	14	46	S	38	E	(b)(6) Privacy
2022088330	Denied	4	N	OKEELANT	(b)(6) Privacy	C	11/28/2022 08:41:22	11/28/2022 13 00 00	11/28/2022 16:29:10	36	Ring Fire		Area restrictions: Everglades District: NO BURNING ALLOWED. Palm Beach County: NO BURNING ALLOWED. Potentially Impacted Smoke Sensitive Features: No impact County: 50 Quarter Section: SW	18 Palm Beach SW	2	46	S	38	E	(b)(6) Privacy
2022088353	Denied	4	Y	Sugar Farm	(b)(6) Privacy	C	11/28/2022 08:48:40	11/28/2022 11 00 00	11/28/2022 16:28:36	80	Ring Fire	certified burn	Customer-specific restrictions for (b)(6) Privacy 12192016 APPROVED WITH LAW ENFORCEMENT Area restrictions: Everglades District: NO BURNING ALLOWED. Palm Beach County: NO BURNING ALLOWED. Potentially Impacted Smoke Sensitive Features: (b)(6) Privacy	18 Palm Beach	21	42	S	38	E	(b)(6) Privacy
2022088517	Denied	4	N	SUGARCAN	(b)(6) Privacy	C	11/28/2022 20:14:38	11/29/2022 09 00 00	11/29/2022 16:28:58	80	Ring Fire		Potentially Impacted Smoke Sensitive (b)(6) Privacy County: 50 Quarter Section: SW	18 Palm Beach SW	8	44	S	38	E	(b)(6) Privacy
2022088518	Denied	4	N	SUGARCAN	(b)(6) Privacy	C	11/28/2022 20:14:49	11/29/2022 09 00 00	11/29/2022 16:29:01	80	Ring Fire		Potentially Impacted Smoke Sensitive (b)(6) Privacy County: 50 Quarter Section: SE	18 Palm Beach SE	7	44	S	38	E	(b)(6) Privacy



2022088532	Denied	4	N	OSCEOLA F (b)(6) Privacy	C	11/29/2022 05:17:30	11/29/2022 09 00 00	11/29/2022 16:28:17	125	Ring Fire	Potentially Impacted Smoke Sensitive (b)(6) Privacy	County: 50 Quarter Section: SE	18 Palm Beach SE	35	43	S	39	E	(b)(6) Privacy		
2022088533	Denied	4	N	OSCEOLA F (b)(6) Privacy	N	11/29/2022 05:17:56	11/29/2022 09 00 00	11/29/2022 16:28:34	80	Ring Fire	Potentially Impacted Smoke Sensitive Features: (b)(6) Privacy	County: 50 Quarter Section: NW	18 Palm Beach NW	21	42	S	38	E	(b)(6) Privacy		
2022088540	Denied	4	N	Charles Ch (b)(6) Privacy	N	11/29/2022 06:34:54	11/29/2022 09 00 00	11/29/2022 16:29:06	73	Ring Fire	Potentially Impacted Smoke Sensitive (b)(6) Privacy	County: 50 Quarter Section: NE	18 Palm Beach NE	16	43	S	37	E	(b)(6) Privacy		
2022088555	Denied	4	N	OKEELANT (b)(6) Privacy	N	11/29/2022 07:09:12	11/29/2022 13 00 00	11/29/2022 16:29:33	76	Ring Fire	Potentially Impacted Smoke Sensitive (b)(6) Privacy	County: 50 Quarter Section: NE	18 Palm Beach NE	14	46	S	37	E	(b)(6) Privacy		
2022088985	Denied	4	N	OSCEOLA F (b)(6) Privacy	C	11/29/2022 12:28:09	11/29/2022 13 00 00	11/29/2022 16:28:17	80	Ring Fire	denied due to it running parallel with the road	Area restrictions: Everglades District: PILE BURNS ALLOWED.ACREAGE BURNS ALLOWED W/DM APPROVAL Palm Beach County: PILE BURNS ALLOWED.ACREAGE BURNS ALLOWED W/DM APPROVAL	Potentially Impacted Smoke Sensitive Features: CR 880	County: 50 Quarter Section: SE	18 Palm Beach SE	35	43	S	39	E	(b)(6) Privacy
2022088986	Denied	4	N	OSCEOLA F (b)(6) Privacy	N	11/29/2022 12:28:38	11/29/2022 13 00 00	11/29/2022 16:28:34	80	Ring Fire	Area restrictions: Everglades District: PILE BURNS ALLOWED.ACREAGE BURNS ALLOWED W/DM APPROVAL Palm Beach County: PILE BURNS ALLOWED.ACREAGE BURNS ALLOWED W/DM APPROVAL	Potentially Impacted Smoke Sensitive Features: CONNER HIGHWAY	County: 50 Quarter Section: NW	18 Palm Beach NW	21	42	S	38	E	(b)(6) Privacy	
2022089004	Denied	4	N	OKEELANT (b)(6) Privacy	C	11/29/2022 14:50:29	11/30/2022 12 00 00	11/30/2022 16:28:53	74	Ring Fire	Potentially Impacted Smoke Sensitive Features: No impact	County: 50 Quarter Section: NE	18 Palm Beach NE	5	46	S	39	E	(b)(6) Privacy		

2022089010	Denied	4	N	SUGARCAN	(b)(6) Privacy	N	11/29/2022 20:15:56	11/30/2022 09 00 00	11/30/2022 16:28:32	80	Ring Fire	Potentially Impacted Smoke Sensitive Features: No impact County: 50 Quarter Section: NW	18 Palm Beach NW	2	43	S	38	E	(b)(6) Privacy
2022089011	Denied	4	N	SUGARCAN	(b)(6) Privacy	N	11/29/2022 20:16:05	11/30/2022 09 00 00	11/30/2022 16:28:59	80	Ring Fire	Potentially Impacted Smoke Sensitive Features: No impact County: 50 Quarter Section: SW	18 Palm Beach SW	3	45	S	38	E	(b)(6) Privacy
2022089012	Denied	4	N	SUGARCAN	(b)(6) Privacy	N	11/29/2022 20:16:13	11/30/2022 09 00 00	11/30/2022 16:29:08	80	Ring Fire	Potentially Impacted Smoke Sensitive Features: No impact County: 50 Quarter Section: SE	18 Palm Beach SE	28	45	S	38	E	(b)(6) Privacy
2022089013	Denied	4	N	SUGARCAN	(b)(6) Privacy	N	11/29/2022 20:16:23	11/30/2022 09 00 00	11/30/2022 16:28:53	80	Ring Fire	Potentially Impacted Smoke Sensitive Features: (b)(6) Privacy County: 50 Quarter Section: SW	18 Palm Beach SW	32	43	S	38	E	(b)(6) Privacy
2022089014	Denied	4	N	SUGARCAN	(b)(6) Privacy	N	11/29/2022 20:16:35	11/30/2022 09 00 00	11/30/2022 16:28:56	80	Ring Fire	Potentially Impacted Smoke Sensitive Features: (b)(6) Privacy County: 50 Quarter Section: NW	18 Palm Beach NW	31	43	S	38	E	(b)(6) Privacy
2022089015	Denied	4	N	SUGARCAN	(b)(6) Privacy	C	11/29/2022 20:16:48	11/30/2022 09 00 00	11/30/2022 16:29:33	80	Ring Fire	Potentially Impacted Smoke Sensitive Features: No impact County: 50 Quarter Section: NW	18 Palm Beach NW	17	45	S	37	E	(b)(6) Privacy
2022089016	Denied	4	N	SUGARCAN	(b)(6) Privacy	C	11/29/2022 20:17:04	11/30/2022 09 00 00	11/30/2022 16:28:57	80	Ring Fire	Potentially Impacted Smoke Sensitive (b)(6) Privacy County: 50 Quarter Section: NW	18 Palm Beach NW	8	44	S	38	E	(b)(6) Privacy
2022089017	Denied	4	N	SUGARCAN	(b)(6) Privacy	N	11/29/2022 20:17:43	11/30/2022 09 00 00	11/30/2022 16:28:50	80	Ring Fire	Potentially Impacted Smoke Sensitive Features: No impact County: 50 Quarter Section: NE	18 Palm Beach NE	1	43	S	37	E	(b)(6) Privacy
2022089019	Denied	4	N	OKEELANT	(b)(6) Privacy	C	11/30/2022 04:44:23	11/30/2022 09 00 00	11/30/2022 16:30:15	76	Ring Fire	Potentially Impacted Smoke Sensitive Features: No impact County: 50 Quarter Section: NE	18 Palm Beach NE	28	45	S	35	E	(b)(6) Privacy

2022089020	Denied	4	N	OKHEELANT	(b)(6) Privacy	C	11/30/2022 04:45:48	11/30/2022 13 00 00	11/30/2022 16:29:40	76	Ring Fire	Customer-specific restrictions for (b)(6) Privacy : 01072020. RNGR DOWNARD PERFORMED OSI TO VERIFY CANE PILE BURNING IN COMPLIANCE WITH NON SUGAR CANE BURN OPERATIONS. CUSTOMER WITHIN BURN PARAMATERS. OSI BY RANGER (b)(6) Privacy ON 6920SITE 2,SITE SEC 11TOWNSHIP 45 S RANGE 36 E ,COORDS (b)(6) Privacy . SENSITIVE AREAS (b)(6) Privacy BURN RESTS EAST WINDS. SUPPRESSION CANE EQUIPMENT-LOADER WATER TRUCK.  Potentially Impacted Smoke Sensitive Features: US 27  County: 50 Quarter Section: SE	18 Palm Beach SE	11	45	S	36	E	(b)(6) Privacy
2022089021	Denied	4	N	OKHEELANT	(b)(6) Privacy	C	11/30/2022 04:46:53	11/30/2022 13 00 00	11/30/2022 16:29:57	76	Ring Fire	Customer-specific restrictions for (b)(6) Privacy : 01072020. RNGR DOWNARD PERFORMED OSI TO VERIFY CANE PILE BURNING IN COMPLIANCE WITH NON SUGAR CANE BURN OPERATIONS. CUSTOMER WITHIN BURN PARAMATERS. OSI BY RANGER (b)(6) Privacy ON 6920SITE 2,SITE SEC 11TOWNSHIP 45 S RANGE 36 E ,COORDS (b)(6) Privacy . SENSITIVE AREAS (b)(6) Privacy BURN RESTS EAST WINDS. SUPPRESSION CANE EQUIPMENT-LOADER WATER TRUCK.  Potentially Impacted Smoke Sensitive Features: No impact  County: 50 Quarter Section: SE	18 Palm Beach SE	18	45	S	36	E	(b)(6) Privacy
2022089023	Denied	4	N	OKHEELANT	(b)(6) Privacy	C	11/30/2022 05:25:36	11/30/2022 09 00 00	11/30/2022 16:28:53	74	Ring Fire	Potentially Impacted Smoke Sensitive Features: No impact  County: 50 Quarter Section: NE	18 Palm Beach NE	5	46	S	39	E	(b)(6) Privacy
2022089024	Denied	4	N	OSCEOLA F	(b)(6) Privacy	C	11/30/2022 05:28:56	11/30/2022 09 00 00	11/30/2022 16:28:45	125	Ring Fire	Potentially Impacted Smoke Sensitive Features: No impact  County: 50 Quarter Section: NE	18 Palm Beach NE	17	43	S	38	E	(b)(6) Privacy
2022089025	Denied	4	N	OSCEOLA F	(b)(6) Privacy	C	11/30/2022 05:29:31	11/30/2022 09 00 00	11/30/2022 16:28:16	125	Ring Fire	Potentially Impacted Smoke Sensitive Features: No impact  County: 50 Quarter Section: NE	18 Palm Beach NE	12	42	S	38	E	(b)(6) Privacy
2022089026	Denied	4	N	OSCEOLA F	(b)(6) Privacy	C	11/30/2022 05:29:55	11/30/2022 09 00 00	11/30/2022 16:28:42	125	Ring Fire	Potentially Impacted Smoke Sensitive Features: No impact  County: 50 Quarter Section: NE	18 Palm Beach NE	8	45	S	39	E	(b)(6) Privacy

2022089027	Denied	4	N	OSCEOLA	(b)(6) Privacy	C	11/30/2022 05:30:19	11/30/2022 09 00 00	11/30/2022 16:28:41	80	Ring Fire	Potentially Impacted Smoke Sensitive Features: No impact County: 50 Quarter Section: NE	18 Palm Beach NE	16	43	S	38	E	(b)(6) Privacy
2022089029	Denied	4	N	OSCEOLA	(b)(6) Privacy	C	11/30/2022 05:31:34	11/30/2022 12 00 00	11/30/2022 16:28:18	125	Ring Fire	Potentially Impacted Smoke Sensitive (b)(6) Privacy County: 50 Quarter Section: SW	18 Palm Beach SW	35	43	S	39	E	(b)(6) Privacy
2022089030	Denied	4	N	OSCEOLA	(b)(6) Privacy	N	11/30/2022 05:36:00	11/30/2022 09 00 00	11/30/2022 16:28:51	20	Ring Fire	Potentially Impacted Smoke Sensitive Features: No impact County: 50 Quarter Section: NE	18 Palm Beach NE	12	45	S	38	E	(b)(6) Privacy
2022089031	Denied	4	N	OSCEOLA	(b)(6) Privacy	N	11/30/2022 05:36:48	11/30/2022 09 00 00	11/30/2022 16:28:55	125	Ring Fire	Potentially Impacted Smoke Sensitive Features: No impact County: 50 Quarter Section: SE	18 Palm Beach SE	11	45	S	38	E	(b)(6) Privacy
2022089033	Denied	4	Y	Charles Ch	(b)(6) Privacy	C	11/30/2022 06:04:34	11/30/2022 09 00 00	11/30/2022 16:29:03	202	Ring Fire	Potentially Impacted Smoke Sensitive Features: US 441 US 98 This is a certified burn for (b)(6) Privacy 20205145 County: 50 Quarter Section: SE	18 Palm Beach SE	15	43	S	37	E	(b)(6) Privacy
2022089034	Denied	4	Y	Charles Ch	(b)(6) Privacy	C	11/30/2022 06:10:12	11/30/2022 09 00 00	11/30/2022 16:28:43	125	Ring Fire	Potentially Impacted Smoke Sensitive Features: (b)(6) Privacy This is a certified burn for (b)(6) Privacy 20205147 County: 50 Quarter Section: NE	18 Palm Beach NE	34	41	S	37	E	(b)(6) Privacy
2022089047	Denied	4	Y	Charles Ch	(b)(6) Privacy	C	11/30/2022 06:34:27	11/30/2022 09 00 00	11/30/2022 19:30:32	36	Ring Fire	Potentially Impacted Smoke Sensitive Features: No impact This is certified burn burn for (b)(6) Privacy 20205162 County: 22 Quarter Section: NE	16 Glades NE	21	42	S	33	E	(b)(6) Privacy
2022089048	Denied	4	Y	Charles Ch	(b)(6) Privacy	C	11/30/2022 06:36:13	11/30/2022 09 00 00	11/30/2022 19:30:35	32	Ring Fire	Potentially Impacted Smoke Sensitive Features: No impact This is a certified burn for (b)(6) Privacy 20205162 County: 22 Quarter Section: SW	16 Glades SW	20	42	S	33	E	(b)(6) Privacy
2022089055	Denied	4	N	OKEELANT	(b)(6) Privacy	N	11/30/2022 07:16:41	11/30/2022 11 00 00	11/30/2022 16:29:45	72	Ring Fire	Potentially Impacted Smoke Sensitive Features: No impact County: 50 Quarter Section: SE	18 Palm Beach SE	1	46	S	36	E	(b)(6) Privacy

2022089062	Denied	4	N	OKEELANT	(b)(6) Privacy	C	11/30/2022 07:17:31	11/30/2022 11 00 00	11/30/2022 16:29:16	72	Ring Fire	Potentially Impacted Smoke Sensitive Features: No impact County: 50 Quarter Section: SW	18 Palm Beach SW	15	46	S	38	E	(b)(6) Privacy
2022089289	Denied	4	Y	OKEELANT	(b)(6) Privacy	C	11/30/2022 09:51:24	11/30/2022 14 00 00	11/30/2022 19:29:45	80	Ring Fire	Certified Burn County: 50 Area restrictions: Everglades District: NO BURNING ALLOWED. Palm Beach County: NO BURNING ALLOWED. Potentially Impacted Smoke Sensitive Features: No impact	18 Palm Beach	1	46	S	36	E	(b)(6) Privacy
2022089363	Denied	4	N	OKEELANT	(b)(6) Privacy	N	12/01/2022 04:02:34	12/01/2022 09 00 00	12/01/2022 16:29:43	112	Ring Fire	**** Law Enforcement must be on scene of burn from the time ignition until the burn is extinguished**** ****Burns shall not be ignited if any factors limiting VISIBILITY (I.E. SMOKE OR FOG) are present at the burn**** Potentially Impacted Smoke Sensitive (b)(6) Privacy County: 50 Quarter Section: SE	18 Palm Beach SE	14	45	S	36	E	(b)(6) Privacy
2022089370	Denied	4	Y	Charles Ch	(b)(6) Privacy	C	12/01/2022 05:51:14	12/01/2022 09 00 00	12/01/2022 16:29:07	142	Ring Fire	This is a certified burn for (b)(6) Privacy 20205161 **** Law Enforcement must be on scene of burn from the time ignition until the burn is extinguished**** ****Burns shall not be ignited if any factors limiting VISIBILITY (I.E. SMOKE OR FOG) are present at the burn**** Potentially Impacted Smoke Sensitive (b)(6) Privacy County: 50 Quarter Section: NE	18 Palm Beach NE	16	43	S	37	E	(b)(6) Privacy
2022089386	Denied	4	N	OKEELANT	(b)(6) Privacy	C	12/01/2022 07:15:35	12/01/2022 13 00 00	12/01/2022 16:29:40	37	Ring Fire	**** Law Enforcement must be on scene of burn from the time ignition until the burn is extinguished**** ****Burns shall not be ignited if any factors limiting VISIBILITY (I.E. SMOKE OR FOG) are present at the burn**** Potentially Impacted Smoke Sensitive (b)(6) Privacy County: 50 Quarter Section: NE	18 Palm Beach NE	30	45	S	37	E	(b)(6) Privacy



										Area restrictions: Everglades District: PILE BURNING ALLOWED. ACREAGE WITH DM APPROVAL. Palm Beach County: PILE BURNING ALLOWED. ACREAGE WITH DM APPROVAL.									
										Potentially Impacted Smoke Sensitive (b)(6) Privacy									
2022089516	Denied	4	N	Charles Ch (b)(6) Privacy	C	12/01/2022 08:39:05	12/01/2022 12 00 00	12/01/2022 16:29:07	146	Ring Fire	Being Denied because the smoke is blowing towards government Complex and Hospital. Wait for a better wind	County: 50 Quarter Section: NW	18 Palm Beach NW	16	43	S	37	E	(b)(6) Privacy
										Potentially Impacted Smoke Sensitive (b)(6) Privacy									
2022090094	Denied	4	N	Charles Ch (b)(6) Privacy	C	12/03/2022 05:24:40	12/03/2022 09 00 00	12/03/2022 16:28:56	42	Ring Fire	Denied Smoke blowing straight towards homes	County: 50 Quarter Section: NE	18 Palm Beach NE	4	42	S	37	E	(b)(6) Privacy
										Potentially Impacted Smoke Sensitive (b)(6) Privacy									
2022090322	Denied	4	N	OSCEOLA F (b)(6) Privacy	C	12/03/2022 16:27:54	12/04/2022 09 00 00	12/04/2022 16:28:55	80	Ring Fire		County: 50 Quarter Section: SE	18 Palm Beach SE	16	43	S	38	E	(b)(6) Privacy
										Potentially Impacted Smoke Sensitive Features: (b)(6) Privacy									
2022090328	Denied	4	N	OSCEOLA F (b)(6) Privacy	C	12/03/2022 16:34:21	12/04/2022 09 00 00	12/04/2022 16:28:39	50	Ring Fire		County: 50 Quarter Section: NE	18 Palm Beach NE	1	43	S	38	E	(b)(6) Privacy
										Area restrictions: Martin County: OBA 1A: No Restrictions Okeechobee District: OBA 1A: No Restriction OK, SL, MA, IR OBA 1C: HI, GL Backing fire must be used for sugarcane, no pile burning with mapped ash/smoke plume encroaching on or in smoke sensitive areas, no acreage greater than 100 acres.									
										Potentially Impacted Smoke Sensitive Features: No impact									
2022090340	Denied	4	N	SUGARCAN (b)(6) Privacy	N	12/03/2022 20:03:41	12/04/2022 09 00 00	12/04/2022 16:27:52	80	Backing Fir	Backing fire must be used	County: 43 Quarter Section: SE	16 Martin SE	20	39	S	39	E	(b)(6) Privacy

2022090357	Denied	4	N	Charles Chi	(b)(6) Privacy	N	12/04/2022 06:09:59	12/04/2022 09 00 00	12/04/2022 16:28:39	11	Ring Fire	Area restrictions: Martin County: OBA 1A: No Restrictions Okeechobee District: OBA 1A: No Restriction OK, SL, MA, IR OBA 1C: HI, GL Backing fire must be used for sugarcane, no pile burning with mapped ash/smoke plume encroaching on or in smoke sensitive areas, no acreage greater than 100 acres.  Potentially Impacted Smoke Sensitive Features: US 441 US 98  (b)(6) Privacy the County: 43 Quarter Section: SE HWY Backing fire must be used	16	Martin	SE	20	39	S	37	E	(b)(6) Privacy
2022090361	Denied	4	Y	Charles Chi	(b)(6) Privacy	C	12/04/2022 06:14:41	12/04/2022 09 00 00	12/04/2022 16:29:01	143	Ring Fire	This is a certified burn for (b)(6) Privacy 20205147 Denied: Can not plot smoke plume, invalid location.	18		NE	4	42	S	37	E	(b)(6) Privacy
2022090463	Denied	4	N	SUGARLAN	(b)(6) Privacy	N	12/04/2022 17:33:16	12/05/2022 09 00 00	12/05/2022 16:30:16	62	Ring Fire	Area restrictions: Glades County: OBA 1C: Backing fire must be used for sugarcane, no pile burning with mapped ash/smoke plume encroaching on or in smoke sensitive areas, no acreage greater than 100 acres. Okeechobee District: OBA 1A: No Restriction OK, SL, MA, IR OBA 1C: HI, GL Backing fire must be used for sugarcane, no pile burning with mapped ash/smoke plume encroaching on or in smoke sensitive areas, no acreage greater than 100 acres.  Potentially Impacted Smoke Sensitive Features: No impact  County: 22 Quarter Section: NW DISPERSION LEVELS ARE LOW	16	Glades	NW	2	38	S	32	E	(b)(6) Privacy
2022090465	Denied	4	N	SUGARLAN	(b)(6) Privacy	N	12/04/2022 17:34:55	12/05/2022 09 00 00	12/05/2022 16:31:07	32	Ring Fire	Area restrictions: Glades County: OBA 1C: Backing fire must be used for sugarcane, no pile burning with mapped ash/smoke plume encroaching on or in smoke sensitive areas, no acreage greater than 100 acres. Okeechobee District: OBA 1A: No Restriction OK, SL, MA, IR OBA 1C: HI, GL Backing fire must be used for sugarcane, no pile burning with mapped ash/smoke plume encroaching on or in smoke sensitive areas, no acreage greater than 100 acres.  Potentially Impacted Smoke Sensitive Features: No impact  County: 22 Quarter Section: NE LOW DISPERSION LEVELS	16	Glades	NE	29	41	S	32	E	(b)(6) Privacy

2022090479	Denied	4	N	SUGARCANE	(b)(6) Privacy	N	12/04/2022 20:09:43	12/05/2022 09 00 00	12/05/2022 16:27:59	80	Ring Fire	Area restrictions: Martin County: OBA 1A: No Restrictions Okeechobee District: OBA 1A: No Restriction OK, SL, MA, IR OBA 1C: HI, GL Backing fire must be used for sugarcane, no pile burning with mapped ash/smoke plume encroaching on or in smoke sensitive areas, no acreage greater than 100 acres.  Potentially Impacted Smoke Sensitive Features: No impact  County: 43 Quarter Section: SE	16	Martin	SE	20	39	S	39	E	(b)(6) Privacy
2022090502	Denied	4	N	Charles Ch	(b)(6) Privacy	C	12/05/2022 06:30:36	12/05/2022 09 00 00	12/05/2022 16:30:53	66	Ring Fire low dispersion	Area restrictions: Glades County: OBA 1C: Backing fire must be used for sugarcane, no pile burning with mapped ash/smoke plume encroaching on or in smoke sensitive areas, no acreage greater than 100 acres. Okeechobee District: OBA 1A: No Restriction OK, SL, MA, IR OBA 1C: HI, GL Backing fire must be used for sugarcane, no pile burning with mapped ash/smoke plume encroaching on or in smoke sensitive areas, no acreage greater than 100 acres.  Potentially Impacted Smoke Sensitive Features: No impact  County: 22 Quarter Section: SW	16	Glades	SW	28	42	S	33	E	(b)(6) Privacy
2022090702	Denied	4	N	OSCEOLA F	(b)(6) Privacy	C	12/05/2022 10:19:45	12/05/2022 11 00 00	12/05/2022 16:28:32	80	Ring Fire	Area restrictions: Everglades District: PILE BURNING ALLOWED IN BROWARD AND PALM BEACH COUNTIES. NO PILE BURNING IN MIAMI-DADE AND MONROE COUNTIES. ACREAGE WITH DM APPROVAL. Palm Beach County: PILE BURNING ALLOWED. ACREAGE WITH DM APPROVAL.  Potentially Impacted Smoke Sensitive Features: (b)(6) Privacy  County: 50 Quarter Section: NE	18	Palm Beach	NE	36	43	S	39	E	(b)(6) Privacy

2022090772	Denied	4	N	Charles Ch	(b)(6) Privacy	C	12/06/2022 05:54:24	12/06/2022 09 00 00	12/06/2022 16:28:50	65	Ring Fire	<p>Area restrictions: Martin County: OBA 1C: Backing fire must be used for sugarcane, no pile burning with mapped ash/smoke plume encroaching on or in smoke sensitive areas, no acreage greater than 100 acres.</p> <p>Okeechobee District: OBA 1A: No Restriction GL OBA 1C: HI, OK, SL, MA, IR Backing fire must be used for sugarcane, no pile burning with mapped ash/smoke plume encroaching on or in smoke sensitive areas, no acreage greater than 100 acres.</p> <p>Potentially Impacted Smoke Sensitive Features: No impact</p> <p>County: 43 Quarter Section: SE</p>	16	Martin	SE	21	39	S	37	E	(b)(6) Privacy
2022090773	Denied	4	N	Charles Ch	(b)(6) Privacy	C	12/06/2022 05:54:48	12/06/2022 12 00 00	12/06/2022 16:28:50	65	Ring Fire	<p>Area restrictions: Martin County: OBA 1C: Backing fire must be used for sugarcane, no pile burning with mapped ash/smoke plume encroaching on or in smoke sensitive areas, no acreage greater than 100 acres.</p> <p>Okeechobee District: OBA 1A: No Restriction GL OBA 1C: HI, OK, SL, MA, IR Backing fire must be used for sugarcane, no pile burning with mapped ash/smoke plume encroaching on or in smoke sensitive areas, no acreage greater than 100 acres.</p> <p>Potentially Impacted Smoke Sensitive Features: No impact</p> <p>County: 43 Quarter Section: SE</p>	16	Martin	SE	21	39	S	37	E	(b)(6) Privacy
2022090778	Denied	4	N	SUGARCAN	(b)(6) Privacy	N	12/06/2022 06:03:27	12/06/2022 09 00 00	12/06/2022 16:28:09	80	Ring Fire	<p>Area restrictions: Martin County: OBA 1C: Backing fire must be used for sugarcane, no pile burning with mapped ash/smoke plume encroaching on or in smoke sensitive areas, no acreage greater than 100 acres.</p> <p>Okeechobee District: OBA 1A: No Restriction GL OBA 1C: HI, OK, SL, MA, IR Backing fire must be used for sugarcane, no pile burning with mapped ash/smoke plume encroaching on or in smoke sensitive areas, no acreage greater than 100 acres.</p> <p>Potentially Impacted Smoke Sensitive Features: No impact</p> <p>County: 43 Quarter Section: SW</p>	16	Martin	SW	20	39	S	39	E	(b)(6) Privacy

Case ID	Status	Applicant	Category	Start Date	End Date	Time	Age	Fire Type	Notes	County	Quarter Section	Address	City	State	Zip	Latitude	Longitude	Outcome	
2022090838	Denied	Charles Ch (b)(6) Privacy	C	12/06/2022 07:59:00	12/06/2022 10 00 00	12/06/2022 19:28:50	65	Ring Fire	Customer-specific restrictions for (b)(6) Privacy: INFORMATION UPDATED ON 1/25/21-JA  Potentially Impacted Smoke Sensitive Features: No impact  This is a certified burn for (b)(6) Privacy County: 43 Quarter Section: SE	43	SE	16 Martin	SE	21	39	S	37	E	(b)(6) Privacy
2022091088	Denied	Charles Ch (b)(6) Privacy	C	12/07/2022 06:15:56	12/07/2022 09 00 00	12/07/2022 16:29:32	51	Ring Fire	Potentially Impacted Smoke Sensitive Features: (b)(6) Privacy  This is a certified burn for (b)(6) Privacy County: 50 Quarter Section: NE	50	NE	18 Palm Beach	NE	16	42	S	37	E	(b)(6) Privacy
2022091094	Denied	SUGARCAN (b)(6) Privacy	N	12/07/2022 06:31:19	12/07/2022 09 00 00	12/07/2022 16:28:17	80	Ring Fire	Area restrictions: Martin County: OBA 1A: No Restrictions Okeechobee District: OBA 1A: No Restriction  Potentially Impacted Smoke Sensitive Features: No impact  County: 43 Quarter Section: SE	43	SE	16 Martin	SE	20	39	S	39	E	(b)(6) Privacy
2022091233	Denied	SUGARCAN (b)(6) Privacy	C	12/07/2022 08:25:37	12/07/2022 09 00 00	12/07/2022 16:30:16	80	Ring Fire	Potentially Impacted Smoke Sensitive (b)(6) Privacy County: 50 Quarter Section: SW	50	SW	18 Palm Beach	SW	4	44	S	36	E	(b)(6) Privacy
2022091234	Denied	SUGARCAN (b)(6) Privacy	C	12/07/2022 08:25:50	12/07/2022 09 00 00	12/07/2022 16:30:12	80	Ring Fire	Potentially Impacted Smoke Sensitive (b)(6) Privacy County: 50 Quarter Section: SW	50	SW	18 Palm Beach	SW	25	44	S	36	E	(b)(6) Privacy
2022091538	Denied	SUGARLAN (b)(6) Privacy	N	12/07/2022 17:08:36	12/08/2022 09 00 00	12/08/2022 16:30:53	64	Ring Fire	Area restrictions: Glades County: OBA 5D: No Burning Okeechobee District: OBA 5D: No burning - HI, GL & OK OBA 1A: No Restriction - IR, MA & SL  Potentially Impacted Smoke Sensitive Features: No impact  County: 22 Quarter Section: SW	22	SW	16 Glades	SW	26	38	S	32	E	(b)(6) Privacy



2022091540	Denied	4	N	SUGARCAN	(b)(6) Privacy	C	12/07/2022 17:14:39	12/08/2022 09 00 00	12/08/2022 16:31:41	32	Ring Fire	Area restrictions: Glades County: OBA 5D: No Burning Okeechobee District: OBA 5D: No burning - HI, GL & OK; OBA 1A: No Restriction - IR, MA & SL	Potentially Impacted Smoke Sensitive Features: No impact	County: 22 Quarter Section: SE	16	Glades	SE	16	42	S	32	E	(b)(6) Privacy
2022091562	Denied	4	N	SUGARCAN	(b)(6) Privacy	N	12/08/2022 06:08:41	12/08/2022 09 00 00	12/08/2022 16:28:26	80	Ring Fire	Area restrictions: Martin County: OBA 1A: No Restrictions Okeechobee District: OBA 5D: No burning - HI & OK; OBA 1A: No Restriction - GL, IR, MA & SL	Potentially Impacted Smoke Sensitive Features: No impact	County: 43 Quarter Section: SW	16	Martin	SW	21	39	S	39	E	(b)(6) Privacy
2022091563	Denied	4	N	SUGARCAN	(b)(6) Privacy	N	12/08/2022 06:08:51	12/08/2022 09 00 00	12/08/2022 16:28:28	80	Ring Fire	Area restrictions: Martin County: OBA 1A: No Restrictions Okeechobee District: OBA 5D: No burning - HI & OK; OBA 1A: No Restriction - GL, IR, MA & SL	Potentially Impacted Smoke Sensitive Features: No impact	County: 43 Quarter Section: SE	16	Martin	SE	20	39	S	39	E	(b)(6) Privacy
2022091577	Denied	4	Y	Charles Ch	(b)(6) Privacy	C	12/08/2022 06:43:37	12/08/2022 09 00 00	12/08/2022 19:31:20	67	Ring Fire	This is a certified burn for (b)(6) Privacy 20205162	Potentially Impacted Smoke Sensitive Features: No impact	County: 22 Quarter Section: NE	16	Glades	NE	34	42	S	33	E	(b)(6) Privacy
2022091590	Denied	4	N	INDEPEND	(b)(6) Privacy	C	12/08/2022 07:23:46	12/08/2022 09 00 00	12/08/2022 16:32:00	20	Ring Fire	Area restrictions: Glades County: OBA 5D: No Burning Okeechobee District: OBA 5D: No burning - HI, GL & OK; OBA 1A: No Restriction - IR, MA & SL	Potentially Impacted Smoke Sensitive Features: No impact	County: 22 Quarter Section: NE	16	Glades	NE	26	42	S	31	E	(b)(6) Privacy

2022091977	Denied	4	N	SUGARCAN	(b)(6) Privacy	N	12/08/2022 14:10:47	12/09/2022 09 00 00	12/09/2022 16:28:39	80	Ring Fire	Area restrictions: Martin County: OBA 1A: No Restrictions Okeechobee District: OBA 1A: No Restriction IR, SL, MA; OBA 5D: NO Burning GL, HI, OK	Potentially Impacted Smoke Sensitive Features: No impact	County: 43 Quarter Section: SW	16	Martin	SW	21	39	S	39	E	(b)(6) Privacy
2022091996	Denied	4	N	Charles Ch	(b)(6) Privacy	N	12/08/2022 15:46:01	12/09/2022 09 00 00	12/09/2022 16:31:13	51	Ring Fire	Area restrictions: Hendry County: Certified Sugarcane, Citrus Spot, Certified Pile and ACI, No Acreage. Caloosahatchee District: Certified Sugarcane, Citrus Spot, Certified Pile and ACI, No Acreage.	Potentially Impacted Smoke Sensitive Features: No impact	***CERTIFIED SUGARCANE BURNERS ONLY TODAY 12-9-22***** County: 26 Quarter Section: NW	17	Hendry	NW	36	43	S	34	E	(b)(6) Privacy
2022091997	Denied	4	N	Charles Ch	(b)(6) Privacy	N	12/08/2022 15:47:00	12/09/2022 09 00 00	12/09/2022 16:31:12	40	Ring Fire	Area restrictions: Hendry County: Certified Sugarcane, Citrus Spot, Certified Pile and ACI, No Acreage. Caloosahatchee District: Certified Sugarcane, Citrus Spot, Certified Pile and ACI, No Acreage.	Potentially Impacted Smoke Sensitive Features: No impact	*****CERTIFIED BURNERS FOR SUGARCANE 12-9-22***** County: 26 Quarter Section: SE	17	Hendry	SE	36	43	S	34	E	(b)(6) Privacy
2022091998	Denied	4	N	Charles Ch	(b)(6) Privacy	C	12/08/2022 15:48:09	12/09/2022 09 00 00	12/09/2022 16:31:32	68	Ring Fire	Area restrictions: Glades County: OBA 5D: No Burning Okeechobee District: OBA 1A: No Restriction IR, SL, MA; OBA 5D: NO Burning GL, HI, OK	Potentially Impacted Smoke Sensitive Features: No impact	County: 22 Quarter Section: NE	16	Glades	NE	34	42	S	33	E	(b)(6) Privacy

2022092006	Denied	4	N	SUGARLAN	(b)(6) Privacy	N	12/08/2022 17:31:27	12/09/2022 09 00 00	12/09/2022 16:32:26	62	Ring Fire	<p>Area restrictions: Hendry County: Certified Sugarcane, Citrus Spot, Certified Pile and ACI, No Acreage. Caloosahatchee District: Certified Sugarcane, Citrus Spot, Certified Pile and ACI, No Acreage.</p> <p>*****AUTHORIZING TO CERTIFIED BURNERS ONLY 12-9-22*****</p> <p>County: 26 Quarter Section: SW</p>	17	SW	1	44	S	31	E	(b)(6) Privacy	
2022092007	Denied	4	N	SUGARLAN	(b)(6) Privacy	N	12/08/2022 17:33:57	12/09/2022 09 00 00	12/09/2022 16:31:05	62	Ring Fire	<p>Area restrictions: Glades County: OBA 5D: No Burning Okeechobee District: OBA 1A: No Restriction IR, SL, MA; OBA 5D: NO Burning GL, HI, OK</p> <p>Potentially Impacted Smoke Sensitive Features: No impact</p> <p>County: 22 Quarter Section: NW</p>	16	Glades	NW	26	38	S	32	E	(b)(6) Privacy
2022092008	Denied	4	N	SUGARLAN	(b)(6) Privacy	N	12/08/2022 17:35:45	12/09/2022 09 00 00	12/09/2022 16:32:04	44	Ring Fire	<p>Area restrictions: Hendry County: Certified Sugarcane, Citrus Spot, Certified Pile and ACI, No Acreage. Caloosahatchee District: Certified Sugarcane, Citrus Spot, Certified Pile and ACI, No Acreage.</p> <p>Potentially Impacted Smoke Sensitive Features: No impact</p> <p>County: 26 Quarter Section: NW</p> <p>****CERTIFIED BURNERS ONLY 12-9-22*****</p>	17	Hendry	NW	22	43	S	32	E	(b)(6) Privacy
2022092009	Denied	4	N	SUGARLAN	(b)(6) Privacy	C	12/08/2022 17:37:17	12/09/2022 09 00 00	12/09/2022 16:31:29	32	Ring Fire	<p>Area restrictions: Glades County: OBA 5D: No Burning Okeechobee District: OBA 1A: No Restriction IR, SL, MA; OBA 5D: NO Burning GL, HI, OK</p> <p>Potentially Impacted Smoke Sensitive Features: No impact</p> <p>County: 22 Quarter Section: SW</p>	16	Glades	SW	26	42	S	33	E	(b)(6) Privacy
2022092027	Denied	4	N	SUGARCAN	(b)(6) Privacy	N	12/09/2022 06:16:12	12/09/2022 09 00 00	12/09/2022 16:30:14	80	Ring Fire	<p>Potentially Impacted Smoke Sensitive (b)(6) Privacy</p> <p>County: 50 Quarter Section: SW</p>	18	Palm Beach	SW	3	44	S	37	E	(b)(6) Privacy

2022092080	Denied	4	N	INDEPEND	(b)(6) Privacy	C	12/09/2022 07:59:46	12/09/2022 09 00 00	12/09/2022 16:32:15	20	Ring Fire	2126ae	Area restrictions: Glades County: OBA 5D: No Burning Okeechobee District: OBA 1A: No Restriction IR, SL, MA; OBA 5D: NO Burning GL, HI, OK	Potentially Impacted Smoke Sensitive Features: No impact	County: 22 Quarter Section: NW	16	Glades	NW	26	42	S	31	E	(b)(6) Privacy
2022092346	Denied	4	N	OKEELANT	(b)(6) Privacy	C	12/09/2022 13:35:54	12/10/2022 10 00 00	12/10/2022 16:31:15	72	Ring Fire		Potentially Impacted Smoke Sensitive Features: No impact	County: 50 Quarter Section: SW	18	Palm Beach SW		33	45	S	36	E	(b)(6) Privacy	
2022092354	Denied	4	N	SUGARCAN	(b)(6) Privacy	N	12/09/2022 16:01:58	12/10/2022 09 00 00	12/10/2022 16:30:32	80	Ring Fire		Potentially Impacted Smoke Sensitive Features: No impact	County: 50 Quarter Section: NE	18	Palm Beach NE		9	44	S	37	E	(b)(6) Privacy	
2022092355	Denied	4	N	SUGARCAN	(b)(6) Privacy	C	12/09/2022 16:02:07	12/10/2022 09 00 00	12/10/2022 16:30:30	80	Ring Fire		Potentially Impacted Smoke Sensitive (b)(6) Privacy	County: 50 Quarter Section: NE	18	Palm Beach NE		4	44	S	37	E	(b)(6) Privacy	
2022092356	Denied	4	N	SUGARCAN	(b)(6) Privacy	C	12/09/2022 16:02:18	12/10/2022 09 00 00	12/10/2022 16:30:30	80	Ring Fire		Potentially Impacted Smoke Sensitive (b)(6) Privacy	County: 50 Quarter Section: SW	18	Palm Beach SW		33	43	S	37	E	(b)(6) Privacy	
2022092357	Denied	4	N	SUGARCAN	(b)(6) Privacy	N	12/09/2022 16:02:30	12/10/2022 09 00 00	12/10/2022 16:28:59	80	Ring Fire		Area restrictions: Martin County: OBA 5D: No Burning Okeechobee District: OBA 5D: NO Burning GL, HI, IR, SL, MA,OK;	Potentially Impacted Smoke Sensitive Features: No impact	County: 43 Quarter Section: SW	16	Martin	SW	29	39	S	39	E	(b)(6) Privacy

Case ID	Status	Agency	Officer	Direction	Start Time	End Time	Duration	Fire Type	Area Restrictions	Potentially Impacted Smoke Sensitive Features	County	Quarter Section	Address	SW	SE	S	E	Notes	
2022092358	Denied	SUGARCAN	(b)(6) Privacy	N	12/09/2022 16:02:39	12/10/2022 09 00 00	12/10/2022 16:28:53	80	Ring Fire	Area restrictions: Martin County: OBA 5D: No Burning Okeechobee District: OBA 5D: NO Burning GL, HI, IR, SL, MA,OK;	43	SW	16 Martin	21	39	S	39	E	(b)(6) Privacy
2022092359	Denied	SUGARCAN	(b)(6) Privacy	N	12/09/2022 16:02:52	12/10/2022 09 00 00	12/10/2022 16:30:29	80	Ring Fire	Potentially Impacted Smoke Sensitive Features: No impact	50	SE	18 Palm Beach SE	20	45	S	38	E	
2022092360	Denied	SUGARCAN	(b)(6) Privacy	N	12/09/2022 16:03:02	12/10/2022 09 00 00	12/10/2022 16:30:32	80	Ring Fire	Potentially Impacted Smoke Sensitive Features: No impact	50	NE	18 Palm Beach NE	19	45	S	38	E	(b)(6) Privacy
2022092361	Denied	SUGARCAN	(b)(6) Privacy	N	12/09/2022 16:03:13	12/10/2022 09 00 00	12/10/2022 16:30:13	80	Ring Fire	Potentially Impacted Smoke Sensitive Features: No impact	50	NE	18 Palm Beach NE	21	44	S	38	E	(b)(6) Privacy
2022092362	Denied	SUGARCAN	(b)(6) Privacy	N	12/09/2022 16:03:27	12/10/2022 09 00 00	12/10/2022 16:30:36	80	Ring Fire	Potentially Impacted Smoke Sensitive Features: No impact	50	NW	18 Palm Beach NW	13	45	S	37	E	(b)(6) Privacy
2022092363	Denied	SUGARCAN	(b)(6) Privacy	C	12/09/2022 16:03:40	12/10/2022 09 00 00	12/10/2022 16:30:51	80	Ring Fire	Potentially Impacted Smoke Sensitive Features: No impact	50	SW	18 Palm Beach SW	25	44	S	36	E	(b)(6) Privacy
2022092364	Denied	SUGARCAN	(b)(6) Privacy	N	12/09/2022 16:03:50	12/10/2022 09 00 00	12/10/2022 16:30:36	80	Ring Fire	Potentially Impacted Smoke Sensitive Features: No impact	50	NW	18 Palm Beach NW	13	45	S	37	E	(b)(6) Privacy

2022092370	Denied	4	N	SUGARLAN	(b)(6) Privacy	N	12/09/2022 17:26:14	12/10/2022 09 00 00	12/10/2022 16:33:05	64	Ring Fire	TODAY HAS TO BE CERTIFIED TO BURN SUGARCANE	Area restrictions: Hendry County: Certified Sugarcane, Citrus Spot, Certified Pile and ACI, No Acreage. Caloosahatchee District: Certified Sugarcane, Citrus Spot, Certified Pile and ACI, No Acreage.	Potentially Impacted Smoke Sensitive Features: No impact	County: 26 Quarter Section: SE	17	Hendry	SE	35	43	S	30	E	(b)(6) Privacy
2022092371	Denied	4	N	SUGARLAN	(b)(6) Privacy	N	12/09/2022 17:26:55	12/10/2022 09 00 00	12/10/2022 16:31:19	64	Ring Fire		Area restrictions: Glades County: OBA 5D: No Burning Okeechobee District: OBA 5D: NO Burning GL, HI, IR, SL, MA,OK;	Potentially Impacted Smoke Sensitive Features: No impact	County: 22 Quarter Section: NW	16	Glades	NW	26	38	S	32	E	(b)(6) Privacy
2022092372	Denied	4	N	SUGARLAN	(b)(6) Privacy	N	12/09/2022 17:28:02	12/10/2022 09 00 00	12/10/2022 16:32:19	44	Ring Fire	TODAY HAS TO BE CERTIFIED DUE TO LOW DISPERSION.	Area restrictions: Hendry County: Certified Sugarcane, Citrus Spot, Certified Pile and ACI, No Acreage. Caloosahatchee District: Certified Sugarcane, Citrus Spot, Certified Pile and ACI, No Acreage.	Potentially Impacted Smoke Sensitive Features: No impact	County: 26 Quarter Section: NW	17	Hendry	NW	22	43	S	32	E	(b)(6) Privacy
2022092373	Denied	4	N	SUGARLAN	(b)(6) Privacy	C	12/09/2022 17:28:56	12/10/2022 09 00 00	12/10/2022 16:31:41	32	Ring Fire		Area restrictions: Glades County: OBA 5D: No Burning Okeechobee District: OBA 5D: NO Burning GL, HI, IR, SL, MA,OK;	Potentially Impacted Smoke Sensitive Features: No impact	County: 22 Quarter Section: SE	16	Glades	SE	26	42	S	33	E	(b)(6) Privacy
2022092374	Denied	4	N	OKEELANT	(b)(6) Privacy	N	12/10/2022 01:23:21	12/10/2022 11 00 00	12/10/2022 16:30:33	74	Ring Fire		Area restrictions: Hendry County: Certified Sugarcane, Citrus Spot, Certified Pile and ACI, No Acreage. Caloosahatchee District: Certified Sugarcane, Citrus Spot, Certified Pile and ACI, No Acreage.	Potentially Impacted Smoke Sensitive Features: No impact	County: 50 Quarter Section: NW	18	Palm Beact	NW	4	46	S	38	E	(b)(6) Privacy



2022092375	Denied	4	N	OKEEELANT	(b)(6) Privacy	C	12/10/2022 01:25:51	12/10/2022 12 00 00	12/10/2022 16:30:45	74	Ring Fire	Potentially Impacted Smoke Sensitive Features: No impact County: 50 Quarter Section: NW	18 Palm Beach NW	1	46	S	37	E	(b)(6) Privacy
2022092376	Denied	4	N	OSCEOLA	(b)(6) Privacy	C	12/10/2022 05:41:36	12/10/2022 09 00 00	12/10/2022 16:29:25	80	Ring Fire	Potentially Impacted Smoke Sensitive Features: No impact County: 50 Quarter Section: SE	18 Palm Beach SE	21	42	S	39	E	(b)(6) Privacy
2022092377	Denied	4	N	OSCEOLA	(b)(6) Privacy	C	12/10/2022 05:42:55	12/10/2022 09 00 00	12/10/2022 16:29:21	80	Ring Fire	Potentially Impacted Smoke Sensitive Features: No impact County: 50 Quarter Section: NE	18 Palm Beach NE	22	42	S	39	E	(b)(6) Privacy
2022092378	Denied	4	N	OSCEOLA	(b)(6) Privacy	C	12/10/2022 05:44:22	12/10/2022 09 00 00	12/10/2022 16:29:39	120	Ring Fire	Potentially Impacted Smoke Sensitive Features: No impact County: 50 Quarter Section: SW	18 Palm Beach SW	34	41	S	38	E	(b)(6) Privacy
2022092379	Denied	4	N	OSCEOLA	(b)(6) Privacy	C	12/10/2022 05:48:51	12/10/2022 09 00 00	12/10/2022 16:29:58	120	Ring Fire	Potentially Impacted Smoke Sensitive Features: No impact County: 50 Quarter Section: SW	18 Palm Beach SW	29	44	S	39	E	(b)(6) Privacy
2022092380	Denied	4	N	OSCEOLA	(b)(6) Privacy	C	12/10/2022 05:51:02	12/10/2022 09 00 00	12/10/2022 16:30:25	80	Ring Fire	Potentially Impacted Smoke Sensitive Features: No impact County: 50 Quarter Section: SW	18 Palm Beach SW	31	42	S	37	E	(b)(6) Privacy
2022092381	Denied	4	N	OSCEOLA	(b)(6) Privacy	N	12/10/2022 05:52:35	12/10/2022 09 00 00	12/10/2022 16:29:41	120	Ring Fire	Potentially Impacted Smoke Sensitive Features: No impact County: 50 Quarter Section: SE	18 Palm Beach SE	23	42	S	38	E	(b)(6) Privacy
2022092383	Denied	4	Y	Charles Ch	(b)(6) Privacy	C	12/10/2022 06:23:51	12/10/2022 09 00 00	12/10/2022 16:30:13	103	Ring Fire	Potentially Impacted Smoke Sensitive Features: (b)(6) Privacy This is a Certified burn for (b)(6) Privacy County: 50 Quarter Section: NE	18 Palm Beach NE	21	42	S	37	E	(b)(6) Privacy
2022092384	Denied	4	Y	Charles Ch	(b)(6) Privacy	C	12/10/2022 06:30:26	12/10/2022 09 00 00	12/10/2022 19:30:01	117	Ring Fire	Potentially Impacted Smoke Sensitive Features: No impact This is a certified burn for (b)(6) Privacy County: 50 Quarter Section: NE	18 Palm Beach NE	11	42	S	37	E	(b)(6) Privacy

2022092385	Denied	4	Y	Charles Ch (b)(6) Privacy	C	12/10/2022 06:35:52	12/10/2022 09 00 00	12/10/2022 19:29:34	66	Ring Fire	This is a certified burn for (b)(6) Privacy #20205155	Potentially Impacted Smoke Sensitive Features: No impact County: 50 Quarter Section: NE	18 Palm Beach NE	9	43	S	39	E	(b)(6) Privacy
2022092386	Denied	4	Y	Charles Ch (b)(6) Privacy	C	12/10/2022 06:40:17	12/10/2022 09 00 00	12/10/2022 19:29:39	29	Ring Fire	This is a certified burn for (b)(6) Privacy #20205156	Potentially Impacted Smoke Sensitive Features: No impact County: 43 Quarter Section: NE	16 Martin NE	27	39	S	37	E	(b)(6) Privacy
2022092414	Denied	4	Y	Sugar Farm (b)(6) Privacy	C	12/10/2022 08:05:03	12/10/2022 09 00 00	12/10/2022 19:29:24	110	Ring Fire	certified burn	Potentially Impacted Smoke Sensitive Features: No impact County: 50	18 Palm Beach	22	42	S	39	E	(b)(6) Privacy
2022092420	Denied	4	Y	Sugar Farm (b)(6) Privacy	C	12/10/2022 08:11:53	12/10/2022 09 00 00	12/10/2022 16:30:25	100	Ring Fire	certified burn	Potentially Impacted Smoke Sensitive Features: (b)(6) Privacy AIRPORT County: 50	18 Palm Beach	31	42	S	37	E	(b)(6) Privacy
2022092422	Denied	4	Y	Charles Ch (b)(6) Privacy	C	12/10/2022 08:16:12	12/10/2022 09 00 00	12/10/2022 19:31:14	128	Ring Fire	This is a certified burn for (b)(6) Privacy # 20205149	Potentially Impacted Smoke Sensitive Features: No impact County: 50 Quarter Section: NE	18 Palm Beach NE	14	44	S	35	E	(b)(6) Privacy
2022092424	Denied	4	Y	Sugar Farm (b)(6) Privacy	C	12/10/2022 08:16:49	12/10/2022 09 00 00	12/10/2022 19:29:39	125	Ring Fire	certified burn	Potentially Impacted Smoke Sensitive Features: No impact County: 50	18 Palm Beach	34	41	S	38	E	(b)(6) Privacy
2022092437	Denied	4	Y	Sugar Farm (b)(6) Privacy	C	12/10/2022 08:33:59	12/10/2022 09 00 00	12/10/2022 19:29:42	125	Ring Fire	certified burn	Potentially Impacted Smoke Sensitive Features: No impact County: 50	18 Palm Beach	23	42	S	38	E	(b)(6) Privacy
2022092492	Denied	4	Y	OKEELANT (b)(6) Privacy	C	12/10/2022 10:09:28	12/10/2022 13 00 00	12/10/2022 19:30:45	37	Ring Fire	certified burn	Potentially Impacted Smoke Sensitive Features: No impact County: 50	18 Palm Beach	1	46	S	37	E	(b)(6) Privacy
2022092495	Denied	4	Y	OKEELANT (b)(6) Privacy	C	12/10/2022 10:14:58	12/10/2022 14 00 00	12/10/2022 19:30:34	39	Ring Fire	certified burn	Potentially Impacted Smoke Sensitive Features: No impact County: 50	18 Palm Beach	4	46	S	38	E	(b)(6) Privacy

2022092497	Denied	4	Y	OKEELANT	(b)(6) Privacy	C	12/10/2022 10:23:52	12/10/2022 13 00 00	12/10/2022 19:31:14	75	Ring Fire	certified burn	Customer-specific restrictions for (b)(6) Privacy cell # (b)(6) Privacy (b)(6) Privacy for (b)(6) Privacy is 1321354.	Potentially Impacted Smoke Sensitive Features: No impact	County: 50	18 Palm Beach	33	45	S	36	E	(b)(6) Privacy
2022092499	Denied	4	Y	OKEELANT	(b)(6) Privacy	C	12/10/2022 10:29:39	12/10/2022 13 00 00	12/10/2022 19:31:16	75	Ring Fire	certified burn	Customer-specific restrictions for (b)(6) Privacy cell # (b)(6) Privacy (b)(6) Privacy for (b)(6) Privacy is 1321354.	Potentially Impacted Smoke Sensitive Features: No impact	County: 50	18 Palm Beach	33	45	S	36	E	(b)(6) Privacy
2022092516	Denied	4	Y	OKEELANT	(b)(6) Privacy	C	12/10/2022 11:04:37	12/10/2022 13 00 00	12/10/2022 19:30:11	60	Ring Fire	certified burn	Customer-specific restrictions for (b)(6) Privacy cell # (b)(6) Privacy (b)(6) Privacy for (b)(6) Privacy is 1321354.	Potentially Impacted Smoke Sensitive Features: No impact	County: 50	18 Palm Beach	19	45	S	39	E	(b)(6) Privacy
2022092518	Denied	4	Y	OKEELANT	(b)(6) Privacy	C	12/10/2022 11:08:13	12/10/2022 13 00 00	12/10/2022 19:31:20	35	Ring Fire	certified burn	Customer-specific restrictions for (b)(6) Privacy cell # (b)(6) Privacy (b)(6) Privacy for (b)(6) Privacy is 1321354.	Potentially Impacted Smoke Sensitive Features: No impact	County: 50	18 Palm Beach	30	45	S	36	E	(b)(6) Privacy
2022092544	Denied	4	N	OKEELANT	(b)(6) Privacy	C	12/10/2022 14:20:09	12/11/2022 10 00 00	12/11/2022 16:31:31	74	Ring Fire		Customer-specific restrictions for (b)(6) Privacy cell # (b)(6) Privacy (b)(6) Privacy for (b)(6) Privacy is 1321354.	Potentially Impacted Smoke Sensitive Features: No impact	County: 50 Quarter Section: SW	18 Palm Beach SW	33	45	S	36	E	(b)(6) Privacy
2022092549	Denied	4	N	SUGARCAN	(b)(6) Privacy	N	12/10/2022 19:39:39	12/11/2022 09 00 00	12/11/2022 16:30:45	80	Ring Fire		Customer-specific restrictions for (b)(6) Privacy cell # (b)(6) Privacy (b)(6) Privacy for (b)(6) Privacy is 1321354.	Potentially Impacted Smoke Sensitive Features: No impact	County: 50 Quarter Section: SE	18 Palm Beach SE	20	45	S	38	E	(b)(6) Privacy
2022092551	Denied	4	N	SUGARCAN	(b)(6) Privacy	N	12/10/2022 19:42:15	12/11/2022 09 00 00	12/11/2022 16:30:45	80	Ring Fire		Customer-specific restrictions for (b)(6) Privacy cell # (b)(6) Privacy (b)(6) Privacy for (b)(6) Privacy is 1321354.	Potentially Impacted Smoke Sensitive Features: No impact	County: 50 Quarter Section: SE	18 Palm Beach SE	10	44	S	37	E	(b)(6) Privacy
2022092552	Denied	4	N	SUGARCAN	(b)(6) Privacy	N	12/10/2022 19:42:24	12/11/2022 09 00 00	12/11/2022 16:30:35	80	Ring Fire		Customer-specific restrictions for (b)(6) Privacy cell # (b)(6) Privacy (b)(6) Privacy for (b)(6) Privacy is 1321354.	Potentially Impacted Smoke Sensitive Features: No impact	County: 50 Quarter Section: NW	18 Palm Beach NW	20	44	S	38	E	(b)(6) Privacy
2022092553	Denied	4	N	SUGARCAN	(b)(6) Privacy	C	12/10/2022 19:42:35	12/11/2022 09 00 00	12/11/2022 16:31:04	80	Ring Fire		Customer-specific restrictions for (b)(6) Privacy cell # (b)(6) Privacy (b)(6) Privacy for (b)(6) Privacy is 1321354.	Potentially Impacted Smoke Sensitive Features: No impact	County: 50 Quarter Section: NE	18 Palm Beach NE	25	44	S	36	E	(b)(6) Privacy

2022092554	Denied	4	N	SUGARCAN (b)(6) Privacy	C	12/10/2022 19:42:45	12/11/2022 09 00 00	12/11/2022 16:31:11	80	Ring Fire	Potentially Impacted Smoke Sensitive Features: No impact County: 50 Quarter Section: SE	18 Palm Beach SE	12	45	S	36	E	(b)(6) Privacy
2022092555	Denied	4	N	SUGARCAN (b)(6) Privacy	C	12/10/2022 19:42:53	12/11/2022 09 00 00	12/11/2022 16:30:46	80	Ring Fire	Potentially Impacted Smoke Sensitive (b)(6) Privacy County: 50 Quarter Section: NE	18 Palm Beach NE	4	44	S	37	E	(b)(6) Privacy
2022092556	Denied	4	N	SUGARCAN (b)(6) Privacy	N	12/10/2022 19:43:04	12/11/2022 09 00 00	12/11/2022 16:30:52	80	Ring Fire	Potentially Impacted Smoke Sensitive Features: No impact County: 50 Quarter Section: NW	18 Palm Beach NW	13	45	S	37	E	(b)(6) Privacy
2022092558	Denied	4	N	SUGARCAN (b)(6) Privacy	N	12/10/2022 19:43:32	12/11/2022 09 00 00	12/11/2022 16:29:11	80	Ring Fire	Area restrictions: Martin County: OBA 1A: No Restrictions Okeechobee District: OBA 5D: NO Burning GL, HI, OK OBA 1A: SL, MA, IR Potentially Impacted Smoke Sensitive Features: (b)(6) Privacy County: 43 Quarter Section: SW	16 Martin SW	28	39	S	39	E	27 (b)(6) Privacy
2022092559	Denied	4	N	SUGARCAN (b)(6) Privacy	N	12/10/2022 19:43:40	12/11/2022 09 00 00	12/11/2022 16:30:29	80	Ring Fire	Potentially Impacted Smoke Sensitive Features: No impact County: 50 Quarter Section: NE	18 Palm Beach NE	21	44	S	38	E	(b)(6) Privacy
2022092560	Denied	4	N	SUGARCAN (b)(6) Privacy	N	12/10/2022 19:43:53	12/11/2022 09 00 00	12/11/2022 16:30:25	80	Ring Fire	Potentially Impacted Smoke Sensitive Features: No impact County: 50 Quarter Section: NW	18 Palm Beach NW	1	45	S	38	E	(b)(6) Privacy
2022092561	Denied	4	N	OKEELANT (b)(6) Privacy	N	12/11/2022 00:43:50	12/11/2022 10 00 00	12/11/2022 16:30:49	37	Ring Fire	Potentially Impacted Smoke Sensitive Features: No impact County: 50 Quarter Section: NW	18 Palm Beach NW	4	46	S	38	E	(b)(6) Privacy
2022092563	Denied	4	N	OKEELANT (b)(6) Privacy	N	12/11/2022 00:49:56	12/11/2022 12 00 00	12/11/2022 16:30:49	37	Ring Fire	Potentially Impacted Smoke Sensitive Features: No impact County: 50 Quarter Section: NW	18 Palm Beach NW	4	46	S	38	E	(b)(6) Privacy

2022092564	Denied	4	N	OKEEELANT	(b)(6) Privacy	N	12/11/2022 00:53:17	12/11/2022 12 00 00	12/11/2022 16:31:01	37	Ring Fire	Potentially Impacted Smoke Sensitive Features: No impact County: 50 Quarter Section: NW	18 Palm Beach NW	1	46	S	37	E	(b)(6) Privacy
2022092569	Denied	4	N	OSCEOLA	(b)(6) Privacy	C	12/11/2022 05:44:42	12/11/2022 09 00 00	12/11/2022 16:29:42	125	Ring Fire	Potentially Impacted Smoke Sensitive Features: No impact County: 50 Quarter Section: NW	18 Palm Beach NW	21	42	S	39	E	(b)(6) Privacy
2022092570	Denied	4	N	OSCEOLA	(b)(6) Privacy	C	12/11/2022 05:46:18	12/11/2022 09 00 00	12/11/2022 16:29:52	125	Ring Fire	Potentially Impacted Smoke Sensitive Features: No impact County: 50 Quarter Section: NE	18 Palm Beach NE	34	41	S	38	E	(b)(6) Privacy
2022092572	Denied	4	N	OSCEOLA	(b)(6) Privacy	C	12/11/2022 05:48:45	12/11/2022 09 00 00	12/11/2022 16:30:17	125	Ring Fire	Potentially Impacted Smoke Sensitive Features: No impact County: 50 Quarter Section: NW	18 Palm Beach NW	30	44	S	39	E	(b)(6) Privacy
2022092573	Denied	4	N	OSCEOLA	(b)(6) Privacy	C	12/11/2022 05:50:30	12/11/2022 09 00 00	12/11/2022 16:30:41	125	Ring Fire	Potentially Impacted Smoke Sensitive Features: No impact County: 50 Quarter Section: SW	18 Palm Beach SW	31	42	S	37	E	(b)(6) Privacy
2022092574	Denied	4	N	OSCEOLA	(b)(6) Privacy	N	12/11/2022 05:52:04	12/11/2022 09 00 00	12/11/2022 16:29:56	80	Ring Fire	Potentially Impacted Smoke Sensitive Features: No impact County: 50 Quarter Section: NE	18 Palm Beach NE	23	42	S	38	E	(b)(6) Privacy
2022092576	Denied	4	Y	Charles Ch	(b)(6) Privacy	C	12/11/2022 06:05:08	12/11/2022 09 00 00	12/11/2022 19:30:29	74	Ring Fire	Potentially Impacted Smoke Sensitive Features: No impact County: 50 Quarter Section: NE This is a certified burn for (b)(6) Privacy 20205161	18 Palm Beach NE	21	42	S	37	E	(b)(6) Privacy
2022092577	Denied	4	Y	Charles Ch	(b)(6) Privacy	C	12/11/2022 06:06:55	12/11/2022 09 00 00	12/11/2022 19:30:24	73	Ring Fire	Potentially Impacted Smoke Sensitive Features: No impact County: 50 Quarter Section: NE This is a certified burn for (b)(6) Privacy 20205161	18 Palm Beach NE	22	42	S	37	E	(b)(6) Privacy
2022092578	Denied	4	Y	Charles Ch	(b)(6) Privacy	C	12/11/2022 06:08:50	12/11/2022 09 00 00	12/11/2022 19:30:17	158	Ring Fire	Potentially Impacted Smoke Sensitive Features: No impact County: 50 Quarter Section: NE This is a certified burn for (b)(6) Privacy 20205147	18 Palm Beach NE	11	42	S	37	E	(b)(6) Privacy

2022092579	Denied	4 Y	Charles Ch (b)(6) Privacy	C	12/11/2022 06:10:59	12/11/2022 10 00 00	12/11/2022 19:29:48	134	Ring Fire	<p>Potentially Impacted Smoke Sensitive Features: No impact</p> <p>This is a certified burn for (b)(6) Privacy 20205155</p> <p>County: 50 Quarter Section: NE</p>	18 Palm Beach NE	4	43	S	39	E	(b)(6) Privacy
2022092583	Denied	4 Y	Charles Ch (b)(6) Privacy	C	12/11/2022 06:18:54	12/11/2022 09 00 00	12/11/2022 19:32:02	34	Ring Fire	<p>Potentially Impacted Smoke Sensitive Features: No impact</p> <p>This is a certified burn for (b)(6) Privacy 20205158</p> <p>County: 22 Quarter Section: NE</p>	16 Glades NE	34	42	S	33	E	(b)(6) Privacy
2022092584	Denied	4 N	SUGARCAN (b)(6) Privacy	N	12/11/2022 06:46:31	12/11/2022 09 00 00	12/11/2022 16:30:39	80	Ring Fire	<p>Potentially Impacted Smoke Sensitive Features: No impact</p> <p>County: 50 Quarter Section: SW</p>	18 Palm Beach SW	19	44	S	38	E	(b)(6) Privacy
2022092604	Denied	4 Y	OKEELANT (b)(6) Privacy	C	12/11/2022 08:12:57	12/11/2022 09 00 00	12/11/2022 19:31:31	148	Ring Fire	<p>Potentially Impacted Smoke Sensitive Features: No impact</p> <p>County: 50</p> <p>Customer-specific restrictions for (b)(6) Privacy : 01072020. RNGR DOWNWARD PERFORMED OSI TO VERIFY CANE PILE BURNING IN COMPLIANCE WITH NON SUGAR CANE BURN OPERATIONS. CUSTOMER WITHIN BURN PARAMATERS. OSI BY RANGER (b)(6) Privacy ON 6920SITE 2 SITE SEC 11 TOWNSHIP 45 S RANGE 36 E COORDS (b)(6) Privacy . SENSITIVE AREAS (b)(6) Privacy BURN RESTS EAST WINDS. SUPPRESSION CANE EQUIPMENT-LOADER WATER TRUCK.</p>	18 Palm Beach	33	45	S	36	E	(b)(6) Privacy
2022092620	Denied	4 N	INDEPEND (b)(6) Privacy	C	12/11/2022 09:17:45	12/12/2022 09 00 00	12/12/2022 16:33:35	40	Ring Fire	<p>Potentially Impacted Smoke Sensitive Features: No impact</p> <p>County: 22 Quarter Section: SE</p> <p>Area restrictions: Glades County: OBA 1C: GL : Backing fire must be used for sugar cane, no pile burning mapped ash/smoke plume encroaching on or in smoke sensitive areas, no acreage greater than 100 Okeechobee District: OBA 5D: HI: NO Burning</p> <p>OBA 1C: GL : Backing fire must be used for sugar cane, no pile burning mapped ash/smoke plume encroaching on or in smoke sensitive areas, no acreage greater than 100</p> <p>OBA 1A: IR, MA, SL, OK: No Restrictions</p>	16 Glades SE	20	42	S	30	E	(b)(6) Privacy



2022092623	Denied	4 N	OKEELANT	(b)(6) Privacy	C	12/11/2022 09:18:02	12/11/2022 12 00 00	12/11/2022 16:31:31	120	Ring Fire	Customer-specific restrictions for (b)(6) Privacy 01072020. RNGR DOWNARD PERFORMED OSI TO VERIFY CANE PILE BURNING IN COMPLIANCE WITH NON SUGAR CANE BURN OPERATIONS. CUSTOMER WITHIN BURN PARAMATERS. OSI BY RANGER (b)(6) Privacy ON 6920SITE 2.SITE SEC 11TOWNSHIP 45 S RANGE 36 E. COORDS (b)(6) Privacy . SENSITIVE AREAS (b)(6) Privacy BURN RESTS EAST WINDS. SUPPRESSION CANE EQUIPMENT-LOADER WATER TRUCK.	Potentially Impacted Smoke Sensitive Features: No impact	County: 50 Quarter Section: SW	18 Palm Beact SW	33	45	S	36	E	(b)(6) Privacy
2022092626	Denied	4 N	OKEELANT	(b)(6) Privacy	C	12/11/2022 09:26:04	12/11/2022 12 00 00	12/11/2022 16:31:36	120	Ring Fire	Potentially Impacted Smoke Sensitive Features: No impact	County: 50 Quarter Section: NW	18 Palm Beact NW	5	46	S	36	E	(b)(6) Privacy	
2022092634	Denied	4 Y	OKEELANT	(b)(6) Privacy	C	12/11/2022 09:55:44	12/11/2022 11 00 00	12/11/2022 19:30:46	80	Ring Fire	certified burn	Potentially Impacted Smoke Sensitive Features: No impact	County: 50	18 Palm Beach	3	46	S	38	E	(b)(6) Privacy
2022092641	Denied	4 Y	Sugar Farm	(b)(6) Privacy	C	12/11/2022 10:43:33	12/11/2022 12 00 00	12/11/2022 19:29:54	125	Ring Fire	certified burn	Potentially Impacted Smoke Sensitive Features: No impact	County: 50	18 Palm Beach	34	41	S	38	E	(b)(6) Privacy
2022092644	Denied	4 Y	Sugar Farm	(b)(6) Privacy	C	12/11/2022 10:47:00	12/11/2022 12 00 00	12/11/2022 19:29:43	125	Ring Fire	certified burn	Potentially Impacted Smoke Sensitive Features: No impact	County: 50	18 Palm Beach	21	42	S	39	E	(b)(6) Privacy
2022092646	Denied	4 Y	Sugar Farm	(b)(6) Privacy	C	12/11/2022 10:50:14	12/11/2022 12 00 00	12/11/2022 19:30:17	125	Ring Fire	certified burn	Potentially Impacted Smoke Sensitive Features: No impact	County: 50	18 Palm Beach	30	44	S	39	E	(b)(6) Privacy
2022092647	Denied	4 Y	Sugar Farm	(b)(6) Privacy	C	12/11/2022 10:50:17	12/11/2022 12 00 00	12/11/2022 19:30:17	125	Ring Fire	certified burn	Potentially Impacted Smoke Sensitive Features: No impact	County: 50	18 Palm Beach	30	44	S	39	E	(b)(6) Privacy
2022092648	Denied	4 Y	Sugar Farm	(b)(6) Privacy	C	12/11/2022 10:50:19	12/11/2022 12 00 00	12/11/2022 19:30:17	125	Ring Fire	certified burn	Potentially Impacted Smoke Sensitive Features: No impact	County: 50	18 Palm Beach	30	44	S	39	E	(b)(6) Privacy
2022092649	Denied	4 Y	Sugar Farm	(b)(6) Privacy	C	12/11/2022 10:50:22	12/11/2022 12 00 00	12/11/2022 19:30:17	125	Ring Fire	certified burn	Potentially Impacted Smoke Sensitive Features: No impact	County: 50	18 Palm Beach	30	44	S	39	E	(b)(6) Privacy

2022092650	Denied	4	Y	Sugar Farm	(b)(6) Privacy	C	12/11/2022 10:50:22	12/11/2022 12 00 00	12/11/2022 19:30:17	125	Ring Fire	certified burn	Potentially Impacted Smoke Sensitive Features: No impact	County: 50	18 Palm Beach	30	44	S	39	E	(b)(6) Privacy
2022092651	Denied	4	Y	Sugar Farm	(b)(6) Privacy	C	12/11/2022 10:50:22	12/11/2022 12 00 00	12/11/2022 19:30:17	125	Ring Fire	certified burn	Potentially Impacted Smoke Sensitive Features: No impact	County: 50	18 Palm Beach	30	44	S	39	E	(b)(6) Privacy
2022092652	Denied	4	Y	Sugar Farm	(b)(6) Privacy	C	12/11/2022 10:50:22	12/11/2022 12 00 00	12/11/2022 19:30:17	125	Ring Fire	certified burn	Potentially Impacted Smoke Sensitive Features: No impact	County: 50	18 Palm Beach	30	44	S	39	E	(b)(6) Privacy
2022092653	Denied	4	Y	Sugar Farm	(b)(6) Privacy	C	12/11/2022 10:50:23	12/11/2022 12 00 00	12/11/2022 19:30:17	125	Ring Fire	certified burn	Potentially Impacted Smoke Sensitive Features: No impact	County: 50	18 Palm Beach	30	44	S	39	E	(b)(6) Privacy
2022092654	Denied	4	Y	Sugar Farm	(b)(6) Privacy	C	12/11/2022 10:50:25	12/11/2022 12 00 00	12/11/2022 19:30:17	125	Ring Fire	certified burn	Potentially Impacted Smoke Sensitive Features: No impact	County: 50	18 Palm Beach	30	44	S	39	E	(b)(6) Privacy
2022092655	Denied	4	Y	Sugar Farm	(b)(6) Privacy	C	12/11/2022 10:50:25	12/11/2022 12 00 00	12/11/2022 19:30:17	125	Ring Fire	certified burn	Potentially Impacted Smoke Sensitive Features: No impact	County: 50	18 Palm Beach	30	44	S	39	E	(b)(6) Privacy
2022092656	Denied	4	Y	Sugar Farm	(b)(6) Privacy	C	12/11/2022 10:50:26	12/11/2022 12 00 00	12/11/2022 19:30:17	125	Ring Fire	certified burn	Potentially Impacted Smoke Sensitive Features: No impact	County: 50	18 Palm Beach	30	44	S	39	E	(b)(6) Privacy
2022092657	Denied	4	Y	Sugar Farm	(b)(6) Privacy	C	12/11/2022 10:50:26	12/11/2022 12 00 00	12/11/2022 19:30:17	125	Ring Fire	certified burn	Potentially Impacted Smoke Sensitive Features: No impact	County: 50	18 Palm Beach	30	44	S	39	E	(b)(6) Privacy
2022092658	Denied	4	Y	Sugar Farm	(b)(6) Privacy	C	12/11/2022 10:50:26	12/11/2022 12 00 00	12/11/2022 19:30:17	125	Ring Fire	certified burn	Potentially Impacted Smoke Sensitive Features: No impact	County: 50	18 Palm Beach	30	44	S	39	E	(b)(6) Privacy
2022092659	Denied	4	Y	Sugar Farm	(b)(6) Privacy	C	12/11/2022 10:50:26	12/11/2022 12 00 00	12/11/2022 19:30:17	125	Ring Fire	certified burn	Potentially Impacted Smoke Sensitive Features: No impact	County: 50	18 Palm Beach	30	44	S	39	E	(b)(6) Privacy
2022092660	Denied	4	Y	Sugar Farm	(b)(6) Privacy	C	12/11/2022 10:50:29	12/11/2022 12 00 00	12/11/2022 19:30:17	125	Ring Fire	certified burn	Potentially Impacted Smoke Sensitive Features: No impact	County: 50	18 Palm Beach	30	44	S	39	E	(b)(6) Privacy

2022092661	Denied	4	Y	Sugar Farm	(b)(6) Privacy	C	12/11/2022 10:50:29	12/11/2022 12 00 00	12/11/2022 19:30:17	125	Ring Fire	certified burn	Potentially Impacted Smoke Sensitive Features: No impact	County: 50	18 Palm Beach	30	44	S	39	E	(b)(6) Privacy
2022092662	Denied	4	Y	Sugar Farm	(b)(6) Privacy	C	12/11/2022 10:50:29	12/11/2022 12 00 00	12/11/2022 19:30:17	125	Ring Fire	certified burn	Potentially Impacted Smoke Sensitive Features: No impact	County: 50	18 Palm Beach	30	44	S	39	E	(b)(6) Privacy
2022092663	Denied	4	Y	Sugar Farm	(b)(6) Privacy	C	12/11/2022 10:50:29	12/11/2022 12 00 00	12/11/2022 19:30:17	125	Ring Fire	certified burn	Potentially Impacted Smoke Sensitive Features: No impact	County: 50	18 Palm Beach	30	44	S	39	E	(b)(6) Privacy
2022092664	Denied	4	Y	Sugar Farm	(b)(6) Privacy	C	12/11/2022 10:50:29	12/11/2022 12 00 00	12/11/2022 19:30:17	125	Ring Fire	certified burn	Potentially Impacted Smoke Sensitive Features: No impact	County: 50	18 Palm Beach	30	44	S	39	E	(b)(6) Privacy
2022092665	Denied	4	Y	Sugar Farm	(b)(6) Privacy	C	12/11/2022 10:50:29	12/11/2022 12 00 00	12/11/2022 19:30:17	125	Ring Fire	certified burn	Potentially Impacted Smoke Sensitive Features: No impact	County: 50	18 Palm Beach	30	44	S	39	E	(b)(6) Privacy
2022092666	Denied	4	Y	Sugar Farm	(b)(6) Privacy	C	12/11/2022 10:50:29	12/11/2022 12 00 00	12/11/2022 19:30:17	125	Ring Fire	certified burn	Potentially Impacted Smoke Sensitive Features: No impact	County: 50	18 Palm Beach	30	44	S	39	E	(b)(6) Privacy
2022092667	Denied	4	Y	Sugar Farm	(b)(6) Privacy	C	12/11/2022 10:50:29	12/11/2022 12 00 00	12/11/2022 19:30:17	125	Ring Fire	certified burn	Potentially Impacted Smoke Sensitive Features: No impact	County: 50	18 Palm Beach	30	44	S	39	E	(b)(6) Privacy
2022092668	Denied	4	Y	Sugar Farm	(b)(6) Privacy	C	12/11/2022 10:50:34	12/11/2022 12 00 00	12/11/2022 19:30:17	125	Ring Fire	certified burn	Potentially Impacted Smoke Sensitive Features: No impact	County: 50	18 Palm Beach	30	44	S	39	E	(b)(6) Privacy
2022092669	Denied	4	Y	Sugar Farm	(b)(6) Privacy	C	12/11/2022 10:50:34	12/11/2022 12 00 00	12/11/2022 19:30:17	125	Ring Fire	certified burn	Potentially Impacted Smoke Sensitive Features: No impact	County: 50	18 Palm Beach	30	44	S	39	E	(b)(6) Privacy
2022092670	Denied	4	Y	Sugar Farm	(b)(6) Privacy	C	12/11/2022 10:50:42	12/11/2022 12 00 00	12/11/2022 19:30:17	125	Ring Fire	certified burn	Potentially Impacted Smoke Sensitive Features: No impact	County: 50	18 Palm Beach	30	44	S	39	E	(b)(6) Privacy

2022092697	Denied	4	N	SUGARLAN	(b)(6) Privacy	N	12/11/2022 17:09:28	12/12/2022 09 00 00	12/12/2022 16:33:37	62	Ring Fire	12/12/22 - CERTIFIED BURNERS ONLY	Area restrictions: Hendry County: Certified Sugarcane, Citrus Spot, Piles with ACI only. No Acreage. Caloosahatchee District: Certified Sugarcane, Citrus Spot, Piles with ACI only. No Acreage.  County: 26 Quarter Section: NE	17	NE	35	43	S	30	E	(b)(6) Privacy	
2022092698	Denied	4	N	SUGARLAN	(b)(6) Privacy	N	12/11/2022 17:10:12	12/12/2022 09 00 00	12/12/2022 16:31:52	32	Ring Fire		Area restrictions: Glades County: OBA 1C: GL : Backing fire must be used for sugar cane, no pile burning mapped ash/smoke plume encroaching on or in smoke sensitive areas, no acreage greater than 100 Okeechobee District: OBA 5D: HI: NO Burning  OBA 1C: GL : Backing fire must be used for sugar cane, no pile burning mapped ash/smoke plume encroaching on or in smoke sensitive areas, no acreage greater than 100  OBA 1A: IR, MA, SL, OK: No Restrictions  Potentially Impacted Smoke Sensitive Features: No impact  County: 22 Quarter Section: NW	16	Glades	NW	26	38	S	32	E	(b)(6) Privacy
2022092699	Denied	4	N	SUGARLAN	(b)(6) Privacy	N	12/11/2022 17:11:30	12/12/2022 09 00 00	12/12/2022 16:33:39	26	Ring Fire	12/12/22 CERTIFIED BURNERS ONLY	Area restrictions: Hendry County: Certified Sugarcane, Citrus Spot, Piles with ACI only. No Acreage. Caloosahatchee District: Certified Sugarcane, Citrus Spot, Piles with ACI only. No Acreage.  County: 26 Quarter Section: SW	17	Hendry	SW	19	44	S	31	E	(b)(6) Privacy
2022092700	Denied	4	N	SUGARLAN	(b)(6) Privacy	N	12/11/2022 17:11:57	12/12/2022 09 00 00	12/12/2022 16:32:51	44	Ring Fire	12/12/22 CERTIFIED BURNERS ONLY	Area restrictions: Hendry County: Certified Sugarcane, Citrus Spot, Piles with ACI only. No Acreage. Caloosahatchee District: Certified Sugarcane, Citrus Spot, Piles with ACI only. No Acreage.  Potentially Impacted Smoke Sensitive Features: No impact  County: 26 Quarter Section: SE	17	Hendry	SE	22	43	S	32	E	(b)(6) Privacy

2022092701 Denied	4 N	SUGARLAN	(b)(6) Privacy	C	12/11/2022 17:12:44	12/12/2022 09 00 00	12/12/2022 16:32:15	32	Ring Fire	Area restrictions: Glades County: OBA 1C: GL : Backing fire must be used for sugar cane, no pile burning mapped ash/smoke plume encroaching on or in smoke sensitive areas, no acreage greater than 100 Okeechobee District: OBA 5D: HI: NO Burning  OBA 1C: GL : Backing fire must be used for sugar cane, no pile burning mapped ash/smoke plume encroaching on or in smoke sensitive areas, no acreage greater than 100  OBA 1A: IR, MA, SL, OK: No Restrictions  Potentially Impacted Smoke Sensitive Features: No impact  County: 22 Quarter Section: SE	16 Glades	SE	26	42	S	33	E	(b)(6) Privacy
2022092768 Denied	4 N	INDEPEND	(b)(6) Privacy	C	12/12/2022 07:52:55	12/12/2022 09 00 00	12/12/2022 16:33:03	20	Ring Fire 2126AE	Area restrictions: Glades County: OBA 1C: GL : Backing fire must be used for sugar cane, no pile burning mapped ash/smoke plume encroaching on or in smoke sensitive areas, no acreage greater than 100 Okeechobee District: OBA 5D: HI: NO Burning  OBA 1C: GL : Backing fire must be used for sugar cane, no pile burning mapped ash/smoke plume encroaching on or in smoke sensitive areas, no acreage greater than 100  OBA 1A: IR, MA, SL, OK: No Restrictions  Potentially Impacted Smoke Sensitive Features: No impact  County: 22 Quarter Section: NW	16 Glades	NW	26	42	S	31	E	(b)(6) Privacy

2022092775	Denied	4	N	INDEPEND	(b)(6) Privacy	C	12/12/2022 07:58:15	12/12/2022 09 00 00	12/12/2022 16:33:35	40	Ring Fire	4320L	Area restrictions: Glades County: OBA 1C: GL : Backing fire must be used for sugar cane, no pile burning mapped ash/smoke plume encroaching on or in smoke sensitive areas, no acreage greater than 100 Okeechobee District: OBA 5D: HI: NO Burning  OBA 1C: GL : Backing fire must be used for sugar cane, no pile burning mapped ash/smoke plume encroaching on or in smoke sensitive areas, no acreage greater than 100  OBA 1A: IR, MA, SL, OK: No Restrictions  Potentially Impacted Smoke Sensitive Features: No impact  County: 22 Quarter Section: SE	16	Glades	20	42	S	30	E	(b)(6) Privacy
2022092803	Denied	4	Y	Sugar Farm	(b)(6) Privacy	C	12/12/2022 08:27:07	12/12/2022 09 00 00	12/12/2022 16:30:58	90	Ring Fire		Area restrictions: Everglades District: NO PILE BURNING ALLOWED IN EVERGLADES DISTRICT. ACREAGE WITH DM APPROVAL. Palm Beach County: NO PILE BURNING ALLOWED. ACREAGE WITH DM APPROVAL.  Potentially Impacted Smoke Sensitive (b)(6) Privacy [REDACTED]  County: 50	18	Palm Beach	31	42	S	37	E	(b)(6) Privacy
2022092961	Denied	4	N	OKEELANT	(b)(6) Privacy	C	12/12/2022 12:34:39	12/13/2022 09 00 00	12/13/2022 16:31:40	74	Backing Fire		Customer-specific restrictions for (b)(6) Privacy 01072020. RNGR DOWNARD PERFORMED OSI TO VERIFY CANE PILE BURNING IN COMPLIANCE WITH NON SUGAR CANE BURN OPERATIONS. CUSTOMER WITHIN BURN PARAMATERS. OSI BY RANGER (b)(6) Privacy ON 6920SITE 2.SITE SEC 11TOWNSHIP 45 S RANGE 36 E. COORDS (b)(6) Privacy . SENSITIVE AREAS (b)(6) Privacy BURN RESTS EAST WINDS. SUPPRESSION CANE EQUIPMENT-LOADER WATER TRUCK.  Potentially Impacted Smoke Sensitive (b)(6) Privacy [REDACTED]  County: 50 Quarter Section: NW	18	Palm Beact NW	30	44	S	37	E	(b)(6) Privacy

2022092962	Denied	4	N	OKEELANT	(b)(6) Privacy	C	12/12/2022 12:35:07	12/13/2022 12 00 00	12/13/2022 16:31:40	74	Backing Fire	Customer-specific restrictions for (b)(6) Privacy 01072020. RNGR DOWNARD PERFORMED OSI TO VERIFY CANE PILE BURNING IN COMPLIANCE WITH NON SUGAR CANE BURN OPERATIONS. CUSTOMER WITHIN BURN PARAMATERS. OSI BY RANGER (b)(6) Privacy ON 6920SITE 2.SITE SEC 11TOWNSHIP 45 S RANGE 36 E. COORDS (b)(6) Privacy SENSITIVE AREAS (b)(6) Privacy BURN RESTS EAST WINDS. SUPPRESSION CANE EQUIPMENT-LOADER WATER TRUCK.  Potentially Impacted Smoke Sensitive (b)(6) Privacy █	County: 50 Quarter Section: NW	18	Palm Beac	NW	30	44	S	37	E	(b)(6) Privacy
2022092978	Denied	4	N	SUGARLAN	(b)(6) Privacy	N	12/12/2022 14:45:23	12/13/2022 09 00 00	12/13/2022 16:33:56	64	Ring Fire	Area restrictions: Hendry County: Certified Sugarcane, Citrus open, Piles with ACI only. No Acreage. Caloosahatchee District: Certified Sugarcane, Citrus open, Piles with ACI only. No Acreage.  Potentially Impacted Smoke Sensitive Features: No impact  County: 26 Quarter Section: NE	17	Hendry	NE	35	43	S	30	E	(b)(6) Privacy	
2022092980	Denied	4	N	SUGARLAN	(b)(6) Privacy	N	12/12/2022 14:46:11	12/13/2022 09 00 00	12/13/2022 16:33:58	62	Ring Fire	Area restrictions: Hendry County: Certified Sugarcane, Citrus open, Piles with ACI only. No Acreage. Caloosahatchee District: Certified Sugarcane, Citrus open, Piles with ACI only. No Acreage.  Potentially Impacted Smoke Sensitive Features: No impact  County: 26 Quarter Section: SW	17	Hendry	SW	19	44	S	31	E	(b)(6) Privacy	
2022092981	Denied	4	N	SUGARLAN	(b)(6) Privacy	N	12/12/2022 14:47:12	12/13/2022 09 00 00	12/13/2022 16:33:10	44	Ring Fire	Area restrictions: Hendry County: Certified Sugarcane, Citrus open, Piles with ACI only. No Acreage. Caloosahatchee District: Certified Sugarcane, Citrus open, Piles with ACI only. No Acreage.  Potentially Impacted Smoke Sensitive Features: No impact  County: 26 Quarter Section: SE	17	Hendry	SE	22	43	S	32	E	(b)(6) Privacy	



2022093000	Denied	4	N	OSCEOLA	(b)(6) Privacy	C	12/13/2022 05:28:04	12/13/2022 09 00 00	12/13/2022 16:31:16	100	Backing Fire	Potentially Impacted Smoke Sensitive (b)(6) Privacy	County: 50 Quarter Section: SW	18 Palm BeachSW	5	43	S	37	E	(b)(6) Privacy	
2022093163	Denied	4	N	OKEELANT	(b)(6) Privacy	C	12/13/2022 08:28:35	12/13/2022 09 00 00	12/13/2022 16:31:19	74	Ring Fire	Potentially Impacted Smoke Sensitive Features: No impact	County: 50 Quarter Section: SE	18 Palm BeachSE	13	46	S	38	E	(b)(6) Privacy	
2022093226	Denied	4	Y	Sugar Farm	(b)(6) Privacy	C	12/13/2022 08:51:38	12/13/2022 09 00 00	12/13/2022 16:31:18	100	Ring Fire	Area restrictions: Everglades District: NO PILE BURNING ALLOWED IN EVERGLADES DISTRICT. ACREAGE WITH DM APPROVAL. Palm Beach County: NO PILE BURNING ALLOWED. ACREAGE WITH DM APPROVAL.	County: 50	18 Palm Beach	6	43	S	37	E	(b)(6) Privacy	
2022093233	Denied	4	N	OKEELANT	(b)(6) Privacy	C	12/13/2022 08:54:57	12/13/2022 10 00 00	12/13/2022 16:31:30	74	Ring Fire	Potentially Impacted Smoke Sensitive Features: No impact	County: 50 Quarter Section: SW	18 Palm BeachSW	22	46	S	38	E	(b)(6) Privacy	
2022093260	Denied	4	Y	OKEELANT	(b)(6) Privacy	C	12/13/2022 09:05:59	12/13/2022 10 00 00	12/13/2022 16:31:40	75	Ring Fire Certified Burn	Customer-specific restrictions for (b)(6) Privacy 01072020. RNGR DOWNARD PERFORMED OSI TO VERIFY CANE PILE BURNING IN COMPLIANCE WITH NON SUGAR CANE BURN OPERATIONS. CUSTOMER WITHIN BURN PARAMATERS. OSI BY RANGER (b)(6) Privacy ON 6920SITE 2 SITE SEC 11TOWNSHIP 45 S RANGE 36 E. COORDS (b)(6) Privacy SENSITIVE AREAS (b)(6) Privacy BURN RESTS EAST WINDS. SUPPRESSION CANE EQUIPMENT-LOADER WATER TRUCK.	Area restrictions: Everglades District: NO PILE BURNING ALLOWED IN EVERGLADES DISTRICT. ACREAGE WITH DM APPROVAL. Palm Beach County: NO PILE BURNING ALLOWED. ACREAGE WITH DM APPROVAL.	County: 50	18 Palm Beach	30	44	S	37	E	(b)(6) Privacy

2022093301	Denied	4 N	OKHEELANT (b)(6) Privacy	C	12/13/2022 09:32:18	12/13/2022 10 00 00	12/13/2022 16:32:13	74	Ring Fire	Area restrictions: Everglades District: NO PILE BURNING ALLOWED IN EVERGLADES DISTRICT. ACREAGE WITH DM APPROVAL. Palm Beach County: NO PILE BURNING ALLOWED. ACREAGE WITH DM APPROVAL.  Potentially Impacted Smoke Sensitive Features: No impact  County: 50 Quarter Section: NW  Customer-specific restrictions for (b)(6) Privacy 12192016 APPROVED WITH LAW ENFORCEMENT  Area restrictions: Everglades District: NO PILE BURNING ALLOWED IN EVERGLADES DISTRICT. ACREAGE WITH DM APPROVAL. Palm Beach County: NO PILE BURNING ALLOWED. ACREAGE WITH DM APPROVAL.  Potentially Impacted Smoke Sensitive Features: No impact	18 Palm Beach NW	5	46	S	36	E	(b)(6) Privacy
2022093398	Denied	4 Y	Sugar Farm (b)(6) Privacy	C	12/13/2022 13:30:48	12/13/2022 14 00 00	12/13/2022 19:30:48	80	Ring Fire certified burn	County: 50  Potentially Impacted Smoke (b)(6) Privacy	18 Palm Beach	10	43	S	38	E	(b)(6) Privacy
2022093434	Denied	4 N	OSCEOLA F (b)(6) Privacy	C	12/14/2022 04:51:04	12/14/2022 09 00 00	12/14/2022 16:30:46	80	Ring Fire	County: 50 Quarter Section: NW  Potentially Impacted Smoke Sensitive Features: No impact	18 Palm Beach NW	19	44	S	39	E	(b)(6) Privacy
2022093783	Denied	4 N	SUGARCAN (b)(6) Privacy		12/14/2022 23:47:07	12/15/2022 09 00 00	12/15/2022 16:32:00	80	Ring Fire	County: 50 Quarter Section: NW  Area restrictions: Martin County: OBA 1A: No Restrictions Okeechobee District: OBA 1A - No Restrictions	18 Palm Beach NW	34	45	S	38	E	(b)(6) Privacy
2022093784	Denied	4 N	SUGARCAN (b)(6) Privacy	N	12/14/2022 23:47:18	12/15/2022 09 00 00	12/15/2022 16:30:31	80	Ring Fire	SUGARCANE BURNS ARE NOT ALLOWED IN ZONE 2 NORTH WITH SURFACE WINDS FROM S @ 11=0 AND TRANSPORT WINDS SW @ 25  Potentially Impacted Smoke Sensitive Features: No impact  County: 43 Quarter Section: NW	16 Martin NW	29	39	S	39	E	(b)(6) Privacy

Area restrictions: Martin County: OBA 1A: No Restrictions  
 Okeechobee District: OBA 1A - No Restrictions

Case ID	Status	County	Fire Type	Start Time	End Time	Duration	Impact	Location	Coordinates	Notes
2022093785	Denied	SUGARCANE (b)(6) Privacy	Ring Fire	12/14/2022 23:47:28	12/15/2022 09:00:00	12/15/2022 16:30:28	80	16 Martin	NE 20 39 S 39 E	SUGARCANE BURNS ARE NOT ALLOWED IN ZONE 2 NORTH WITH SURFACE WINDS FROM S @ 11 AND TRANSPORT WINDS SW @ 25 Potentially Impacted Smoke Sensitive Features: No impact County: 43 Quarter Section: NE
2022093796	Denied	OSCEOLA F (b)(6) Privacy	Ring Fire	12/15/2022 05:30:55	12/15/2022 09:00:00	12/15/2022 16:31:17	80	18 Palm Beach	NE 18 43 S 39 E	Potentially Impacted Smoke Sensitive Features: CONNER HIGHWAY County: 50 Quarter Section: NE
2022093797	Denied	OSCEOLA F (b)(6) Privacy	Backing Fire	12/15/2022 05:31:20	12/15/2022 09:00:00	12/15/2022 16:31:29	80	18 Palm Beach	SW 10 43 S 38 E	Potentially Impacted Smoke Sensitive Features: No impact County: 50 Quarter Section: SW
2022093798	Denied	OSCEOLA F (b)(6) Privacy	Backing Fire	12/15/2022 05:31:43	12/15/2022 09:00:00	12/15/2022 16:31:33	80	18 Palm Beach	NW 19 44 S 39 E	Potentially Impacted Smoke Sensitive Features: No impact County: 50 Quarter Section: NW
2022093803	Denied	SUGARCANE (b)(6) Privacy	Ring Fire	12/15/2022 07:28:43	12/15/2022 09:00:00	12/15/2022 16:31:53	80	18 Palm Beach	NW 36 45 S 38 E	Potentially Impacted Smoke Sensitive Features: No impact County: 50 Quarter Section: NW
2022093923	Denied	OKEELANT (b)(6) Privacy	Ring Fire	12/15/2022 15:38:42	12/16/2022 10:00:00	12/16/2022 16:32:46	74	18 Palm Beach	SW 27 45 S 37 E	No burning dispersion below 20 Potentially Impacted Smoke Sensitive Features: No impact County: 50 Quarter Section: SW
2022093935	Denied	SUGARCANE (b)(6) Privacy	Ring Fire	12/15/2022 22:03:16	12/16/2022 09:00:00	12/16/2022 16:32:02	80	18 Palm Beach	SW 3 44 S 38 E	No burning dispersion below 20 Potentially Impacted Smoke Sensitive Features: No impact County: 50 Quarter Section: SW
2022093936	Denied	SUGARCANE (b)(6) Privacy	Ring Fire	12/15/2022 22:03:25	12/16/2022 09:00:00	12/16/2022 16:32:05	80	18 Palm Beach	SW 10 44 S 38 E	No burning dispersion below 20 Potentially Impacted Smoke Sensitive Features: No impact County: 50 Quarter Section: SW

2022093937	Denied	4	N	SUGARCAN	(b)(6) Privacy	N	12/15/2022 22:03:35	12/16/2022 09 00 00	12/16/2022 16:32:21	80	Ring Fire	No burning dispersion below 20	Potentially Impacted Smoke Sensitive Features: No impact	County: 50 Quarter Section: SW	18 Palm Beach SW	19	44	S	38	E	(b)(6) Privacy
2022093938	Denied	4	N	SUGARCAN	(b)(6) Privacy	N	12/15/2022 22:03:43	12/16/2022 09 00 00	12/16/2022 16:32:53	80	Ring Fire	No burning dispersion below 20	Potentially Impacted Smoke Sensitive Features: No impact	County: 50 Quarter Section: NE	18 Palm Beach NE	19	45	S	37	E	(b)(6) Privacy
2022093939	Denied	4	N	SUGARCAN	(b)(6) Privacy	N	12/15/2022 22:03:52	12/16/2022 09 00 00	12/16/2022 16:32:46	80	Ring Fire	No burning dispersion below 20	Potentially Impacted Smoke Sensitive Features: No impact	County: 50 Quarter Section: SE	18 Palm Beach SE	21	45	S	37	E	(b)(6) Privacy
2022093940	Denied	4	N	SUGARCAN	(b)(6) Privacy	N	12/15/2022 22:04:04	12/16/2022 09 00 00	12/16/2022 16:32:42	80	Ring Fire		Potentially Impacted Smoke Sensitive Features: No impact	County: 50 Quarter Section: SE	18 Palm Beach SE	22	45	S	37	E	(b)(6) Privacy
2022093942	Denied	4	N	SUGARCAN	(b)(6) Privacy	N	12/15/2022 22:04:18	12/16/2022 09 00 00	12/16/2022 16:32:37	80	Ring Fire	No burning dispersion below 20	Potentially Impacted Smoke Sensitive (b)(6) Privacy	County: 50 Quarter Section: SW	18 Palm Beach SW	25	43	S	36	E	(b)(6) Privacy
2022093943	Denied	4	N	SUGARCAN	(b)(6) Privacy	N	12/15/2022 22:04:30	12/16/2022 09 00 00	12/16/2022 16:32:16	80	Ring Fire	No burning dispersion below 20	Potentially Impacted Smoke Sensitive Features: No impact	County: 50 Quarter Section: NW	18 Palm Beach NW	20	44	S	38	E	(b)(6) Privacy
2022093944	Denied	4	N	SUGARCAN	(b)(6) Privacy	C	12/15/2022 22:04:45	12/16/2022 09 00 00	12/16/2022 16:32:03	80	Ring Fire	No burning dispersion below 20	Potentially Impacted Smoke Sensitive Features: No impact	County: 50 Quarter Section: SW	18 Palm Beach SW	28	45	S	39	E	(b)(6) Privacy
2022093945	Denied	4	N	SUGARCAN	(b)(6) Privacy	C	12/15/2022 22:05:03	12/16/2022 09 00 00	12/16/2022 16:32:04	80	Ring Fire	No burning dispersion below 20	Potentially Impacted Smoke Sensitive Features: No impact	County: 50 Quarter Section: NE	18 Palm Beach NE	29	45	S	39	E	(b)(6) Privacy
2022093946	Denied	4	N	SUGARCAN	(b)(6) Privacy	C	12/15/2022 22:05:12	12/16/2022 09 00 00	12/16/2022 16:32:44	80	Ring Fire	No burning dispersion below 20	Potentially Impacted Smoke Sensitive (b)(6) Privacy	County: 50 Quarter Section: SE	18 Palm Beach SE	30	44	S	37	E	(b)(6) Privacy

2022093947	Denied	4	N	OKHEELANT	(b)(6) Privacy	C	12/16/2022 00:49:07	12/16/2022 11 00 00	12/16/2022 16:32:24	74	Ring Fire	No burning dispersion below 20	Potentially Impacted Smoke Sensitive Features: No impact County: 50 Quarter Section: SE	18 Palm Beach SE	13	46	S	38	E	(b)(6) Privacy
2022093948	Denied	4	N	OKHEELANT	(b)(6) Privacy	N	12/16/2022 00:50:57	12/16/2022 11 00 00	12/16/2022 16:32:35	74	Ring Fire	No burning dispersion below 20	Potentially Impacted Smoke Sensitive Features: No impact County: 50 Quarter Section: SW	18 Palm Beach SW	22	46	S	38	E	(b)(6) Privacy
2022093949	Denied	4	N	OKHEELANT	(b)(6) Privacy	N	12/16/2022 00:52:34	12/16/2022 11 00 00	12/16/2022 16:32:37	74	Ring Fire	No burning dispersion below 20	Potentially Impacted Smoke Sensitive Features: No impact County: 50 Quarter Section: NE	18 Palm Beach NE	6	46	S	38	E	(b)(6) Privacy
2022093950	Denied	4	N	OSCEOLA F	(b)(6) Privacy	C	12/16/2022 05:24:20	12/16/2022 09 00 00	12/16/2022 16:31:40	110	Ring Fire	No burning dispersion below 20	Potentially Impacted Smoke Sensitive (b)(6) Privacy County: 50 Quarter Section: NE	18 Palm Beach NE	18	43	S	39	E	(b)(6) Privacy
2022093951	Denied	4	N	OSCEOLA F	(b)(6) Privacy	C	12/16/2022 05:24:58	12/16/2022 09 00 00	12/16/2022 16:31:51	125	Ring Fire	No burning dispersion below 20	Potentially Impacted Smoke Sensitive Features: No impact County: 50 Quarter Section: NW	18 Palm Beach NW	10	43	S	38	E	(b)(6) Privacy
2022093952	Denied	4	N	OSCEOLA F	(b)(6) Privacy	C	12/16/2022 05:26:00	12/16/2022 09 00 00	12/16/2022 16:31:56	125	Ring Fire	No burning dispersion below 20	Potentially Impacted Smoke Sensitive Features: No impact County: 50 Quarter Section: NW	18 Palm Beach NW	19	44	S	39	E	(b)(6) Privacy
2022093953	Denied	4	N	OSCEOLA F	(b)(6) Privacy	C	12/16/2022 05:28:54	12/16/2022 09 00 00	12/16/2022 16:32:23	81	Ring Fire	No burning dispersion below 20	Potentially Impacted Smoke Sensitive Features: SR 715 (b)(6) Privacy AIRPORT Palm Beach Co Glades (b)(6) Privacy County: 50 Quarter Section: NE	18 Palm Beach NE	36	42	S	36	E	(b)(6) Privacy
2022093954	Denied	4	N	OSCEOLA F	(b)(6) Privacy	C	12/16/2022 05:30:16	12/16/2022 09 00 00	12/16/2022 16:32:21	34	Ring Fire	No burning dispersion below 20	Potentially Impacted Smoke Sensitive Features: (b)(6) Privacy AIRPORT Palm Beach Co Glades (b)(6) Privacy County: 50 Quarter Section: NE	18 Palm Beach NE	25	42	S	36	E	(b)(6) Privacy

2022093956	Denied	4	Y	Charles Ch (b)(6) Privacy	C	12/16/2022 06:00:41	12/16/2022 11 00 00	12/16/2022 19:33:04	143	Ring Fire	Potentially Impacted Smoke Sensitive Features: No impact County: 50 Quarter Section: NE This is a certified burn for (b)(6) Privacy # 20205149	18	44	S	36	E	(b)(6) Privacy
2022093958	Denied	4	Y	Charles Ch (b)(6) Privacy	C	12/16/2022 06:07:27	12/16/2022 11 00 00	12/16/2022 16:32:15	148	Ring Fire	Potentially Impacted Smoke Sensitive Features: (b)(6) Privacy County: 50 Quarter Section: NE This is a certified burn for (b)(6) Privacy # 20205161	18	43	S	37	E	(b)(6) Privacy
2022093959	Denied	4	Y	Charles Ch (b)(6) Privacy	C	12/16/2022 06:25:56	12/16/2022 11 00 00	12/16/2022 19:31:50	113	Ring Fire	Potentially Impacted Smoke Sensitive Features: No impact County: 50 Quarter Section: NE This is a certified burn for (b)(6) Privacy # 20225322	18	42	S	37	E	(b)(6) Privacy
2022093960	Denied	4	Y	Charles Ch (b)(6) Privacy	C	12/16/2022 06:31:21	12/16/2022 11 00 00	12/16/2022 19:31:21	137	Ring Fire	Potentially Impacted Smoke Sensitive Features: No impact County: 50 Quarter Section: NE This is a certified burn for (b)(6) Privacy # 20205155	18	42	S	39	E	(b)(6) Privacy
2022093962	Denied	4	Y	Charles Ch (b)(6) Privacy	C	12/16/2022 06:45:40	12/16/2022 11 00 00	12/16/2022 19:33:33	83	Ring Fire	Potentially Impacted Smoke Sensitive Features: No impact County: 50 Quarter Section: NE This is a certified burn for (b)(6) Privacy # 20205146	18	44	S	35	E	(b)(6) Privacy
2022093974	Denied	4	N	OKEELANT (b)(6) Privacy	C	12/16/2022 07:19:31	12/16/2022 10 00 00	12/16/2022 16:32:42	72	Ring Fire	Potentially Impacted Smoke Sensitive Features: No impact County: 50 Quarter Section: SE No burning due to dispersion below 20	18	46	S	37	E	(b)(6) Privacy
2022093996	Denied	4	N	OKEELANT (b)(6) Privacy	N	12/16/2022 07:49:07	12/16/2022 14 00 00	12/16/2022 16:32:37	72	Ring Fire	Potentially Impacted Smoke Sensitive Features: No impact County: 50 Quarter Section: NE No burning due to dispersion below 20	18	46	S	38	E	(b)(6) Privacy
2022093999	Denied	4	N	OKEELANT (b)(6) Privacy	N	12/16/2022 07:50:07	12/16/2022 14 00 00	12/16/2022 16:32:24	72	Ring Fire	Potentially Impacted Smoke Sensitive Features: No impact County: 50 Quarter Section: SE No burning due to dispersion below 20	18	46	S	38	E	(b)(6) Privacy





Case ID	Status	Agency	Requester	Request Type	Date	Time	Start	End	Duration	Priority	Category	Area	County	Quarter Section	Impact	Restrictions	Coordinates	Notes	
2022094263	Denied	SUGARCAN	(b)(6) Privacy	N	12/16/2022	11:56:06	12/17/2022 09 00 00	12/17/2022 16:31:19	80	Ring Fire	Area restrictions: Martin County: OBA SD - No Burning Okeechobee District: OBA-5D Highlands & Glades, Okeechobee, Indian River, Saint Lucie, Martin-- No Burning	16 Martin	SW	29	39	S	39	E	(b)(6) Privacy
2022094264	Denied	SUGARCAN	(b)(6) Privacy	N	12/16/2022	11:56:16	12/17/2022 09 00 00	12/17/2022 16:32:27	80	Ring Fire	Potentially Impacted Smoke Sensitive Features: No impact	18 Palm Beach SW		3	44	S	38	E	(b)(6) Privacy
2022094265	Denied	SUGARCAN	(b)(6) Privacy	N	12/16/2022	11:56:29	12/17/2022 09 00 00	12/17/2022 16:32:29	80	Ring Fire	Potentially Impacted Smoke Sensitive Features: No impact	18 Palm Beach SW		10	44	S	38	E	(b)(6) Privacy
2022094266	Denied	SUGARCAN	(b)(6) Privacy	N	12/16/2022	11:56:41	12/17/2022 09 00 00	12/17/2022 16:33:10	80	Ring Fire	Potentially Impacted Smoke Sensitive Features: No impact	18 Palm Beach SE		21	45	S	37	E	(b)(6) Privacy
2022094267	Denied	SUGARCAN	(b)(6) Privacy	N	12/16/2022	11:56:52	12/17/2022 09 00 00	12/17/2022 16:33:08	80	Ring Fire	Potentially Impacted Smoke Sensitive Features: No impact	18 Palm Beach SW		22	45	S	37	E	(b)(6) Privacy
2022094284	Denied	OKEELANT	(b)(6) Privacy	C	12/16/2022	16:07:49	12/17/2022 09 00 00	12/17/2022 16:33:24	37	Ring Fire	Potentially Impacted Smoke Sensitive Features: No impact	18 Palm Beach SE		36	45	S	36	E	(b)(6) Privacy
2022094287	Denied	OKEELANT	(b)(6) Privacy	C	12/16/2022	16:09:32	12/17/2022 09 00 00	12/17/2022 16:33:21	36	Ring Fire	Customer-specific restrictions for (b)(6) Privacy cell # (b)(6) Privacy (b)(6) Privacy for (b)(6) Privacy is 1321354.	18 Palm Beach NE		3	45	S	36	E	(b)(6) Privacy
2022094288	Denied	SUGARCAN	(b)(6) Privacy	C	12/16/2022	19:35:04	12/17/2022 09 00 00	12/17/2022 16:33:18	80	Ring Fire	Potentially Impacted Smoke Sensitive Features: No impact	18 Palm Beach SE		27	44	S	36	E	(b)(6) Privacy

2022094289	Denied	4	N	SUGARCAN (b)(6) Privacy	C	12/16/2022 19:35:16	12/17/2022 09 00 00	12/17/2022 16:33:16	80	Ring Fire	Potentially Impacted Smoke Sensitive (b)(6) Privacy County: 50 Quarter Section: SW	18 Palm Beach SW	26	44	S	36	E	(b)(6) Privacy
2022094290	Denied	4	N	SUGARCAN (b)(6) Privacy	C	12/16/2022 19:35:28	12/17/2022 09 00 00	12/17/2022 16:33:17	80	Ring Fire	Potentially Impacted Smoke Sensitive (b)(6) Privacy County: 50 Quarter Section: NW	18 Palm Beach NW	35	44	S	36	E	(b)(6) Privacy
2022094291	Denied	4	N	SUGARCAN (b)(6) Privacy	C	12/16/2022 19:35:47	12/17/2022 09 00 00	12/17/2022 16:33:34	80	Ring Fire	Potentially Impacted Smoke Sensitive Features: No impact County: 50 Quarter Section: NE	18 Palm Beach NE	33	45	S	36	E	(b)(6) Privacy
2022094292	Denied	4	N	SUGARCAN (b)(6) Privacy	C	12/16/2022 19:36:05	12/17/2022 09 00 00	12/17/2022 16:33:28	80	Ring Fire	Potentially Impacted Smoke Sensitive Features: No impact County: 50 Quarter Section: NW	18 Palm Beach NW	35	45	S	36	E	(b)(6) Privacy
2022094293	Denied	4	N	SUGARCAN (b)(6) Privacy	N	12/16/2022 19:36:25	12/17/2022 09 00 00	12/17/2022 16:33:01	80	Ring Fire	Potentially Impacted Smoke Sensitive (b)(6) Privacy County: 50 Quarter Section: SW	18 Palm Beach SW	25	43	S	36	E	(b)(6) Privacy
2022094294	Denied	4	N	SUGARCAN (b)(6) Privacy	N	12/16/2022 19:36:36	12/17/2022 09 00 00	12/17/2022 16:33:14	80	Ring Fire	Potentially Impacted Smoke Sensitive Features: No impact County: 50 Quarter Section: SW	18 Palm Beach SW	10	44	S	36	E	(b)(6) Privacy
2022094295	Denied	4	N	SUGARCAN (b)(6) Privacy	N	12/16/2022 19:36:48	12/17/2022 09 00 00	12/17/2022 16:33:10	80	Ring Fire	Potentially Impacted Smoke Sensitive Features: No impact County: 50 Quarter Section: SE	18 Palm Beach SE	21	45	S	37	E	(b)(6) Privacy
2022094296	Denied	4	N	SUGARCAN (b)(6) Privacy	N	12/16/2022 19:36:57	12/17/2022 09 00 00	12/17/2022 16:32:20	80	Ring Fire	Potentially Impacted Smoke Sensitive Features: No impact County: 50 Quarter Section: NW	18 Palm Beach NW	9	45	S	39	E	(b)(6) Privacy
2022094297	Denied	4	N	SUGARCAN (b)(6) Privacy	N	12/16/2022 19:37:05	12/17/2022 09 00 00	12/17/2022 16:32:18	80	Ring Fire	Potentially Impacted Smoke Sensitive Features: No impact County: 50 Quarter Section: NW	18 Palm Beach NW	4	45	S	39	E	(b)(6) Privacy

Case ID	Status	County	Address	Fire Type	Start Time	End Time	Duration	Area	Restrictions	Impact	County	Quarter Section	Lat	Long	Dir	Dir	Dir	Dir	Dir	Dir	Dir	Dir	Dir	Dir	Dir	Dir
2022094298	Denied	43	SUGARCAN (b)(6) Privacy ██████	Ring Fire	12/16/2022 19:37:14	12/17/2022 09 00 00	12/17/2022 16:31:19	80	Area restrictions: Martin County: OBA 5D - No Burning Okeechobee District: OBA-5D Highlands & Glades, Okeechobee, Indian River, Saint Lucie, Martin-- No Burning	Potentially Impacted Smoke Sensitive Features: No impact	43	SW	29	39	S	39	E	(b)(6) Privacy								
2022094312	Denied	50	OKEELANT (b)(6) Privacy ██████	Ring Fire	12/17/2022 01:07:02	12/17/2022 11 00 00	12/17/2022 16:32:59	72		Potentially Impacted Smoke Sensitive Features: No impact	50	SW	22	46	S	38	E	(b)(6) Privacy								
2022094313	Denied	50	OKEELANT (b)(6) Privacy ██████	Ring Fire	12/17/2022 01:08:15	12/17/2022 11 00 00	12/17/2022 16:33:03	74		Potentially Impacted Smoke Sensitive Features: No impact	50	NW	6	46	S	38	E	(b)(6) Privacy								
2022094314	Denied	50	OKEELANT (b)(6) Privacy ██████	Ring Fire	12/17/2022 01:10:00	12/17/2022 11 00 00	12/17/2022 16:33:07	72		Potentially Impacted Smoke Sensitive Features: No impact	50	NW	1	46	S	37	E	(b)(6) Privacy								
2022094315	Denied	50	OKEELANT (b)(6) Privacy ██████	Ring Fire	12/17/2022 01:11:18	12/17/2022 12 00 00	12/17/2022 16:32:48	74		Potentially Impacted Smoke Sensitive Features: No impact	50	SE	13	46	S	38	E	(b)(6) Privacy								
2022094316	Denied	50	OKEELANT (b)(6) Privacy ██████	Ring Fire	12/17/2022 01:17:04	12/17/2022 12 00 00	12/17/2022 16:33:00	37		Potentially Impacted Smoke Sensitive Features: No impact	50	NW	16	46	S	38	E	(b)(6) Privacy								
2022094318	Denied	50	OKEELANT (b)(6) Privacy ██████	Ring Fire	12/17/2022 03:44:29	12/17/2022 12 00 00	12/17/2022 16:33:08	72		Potentially Impacted Smoke Sensitive Features: No impact	50	SE	27	45	S	37	E	(b)(6) Privacy								
2022094320	Denied	50	OSCEOLA (b)(6) Privacy ██████	Ring Fire	12/17/2022 05:43:16	12/17/2022 09 00 00	12/17/2022 16:32:04	92		Potentially Impacted Smoke Sensitive (b)(6) Privacy ██████	50	NE	18	43	S	39	E	(b)(6) Privacy								

2022094321	Denied	4 N	OSCEOLA F (b)(6) Privacy	C	12/17/2022 05:44:28	12/17/2022 09 00 00	12/17/2022 16:32:20	75	Ring Fire	Potentially Impacted Smoke Sensitive Features: No impact County: 50 Quarter Section: SE	18 Palm Beach SE	19	44	S	39	E	(b)(6) Privacy
2022094322	Denied	4 N	OSCEOLA F (b)(6) Privacy	C	12/17/2022 05:45:01	12/17/2022 09 00 00	12/17/2022 16:32:16	80	Ring Fire	Potentially Impacted Smoke Sensitive Features: No impact County: 50 Quarter Section: NW	18 Palm Beach NW	10	43	S	38	E	(b)(6) Privacy
2022094323	Denied	4 N	OSCEOLA F (b)(6) Privacy	C	12/17/2022 05:48:59	12/17/2022 09 00 00	12/17/2022 16:32:47	55	Ring Fire	Potentially Impacted Smoke Sensitive (b)(6) Privacy County: 50 Quarter Section: NW	18 Palm Beach NW	8	43	S	37	E	(b)(6) Privacy
2022094327	Denied	4 Y	Charles Ch (b)(6) Privacy	C	12/17/2022 06:37:55	12/17/2022 11 00 00	12/17/2022 19:31:58	70	Ring Fire	This is a certified burn for (b)(6) Privacy County: 43 Quarter Section: NE	16 Martin NE	27	39	S	37	E	(b)(6) Privacy
2022094445	Denied	4 Y	OKHEELANT (b)(6) Privacy	C	12/17/2022 11:27:16	12/17/2022 13 00 00	12/17/2022 19:33:26	37	Ring Fire certified burn	Potentially Impacted Smoke Sensitive Features: No impact County: 50	18 Palm Beach	36	45	S	36	E	(b)(6) Privacy
2022094454	Denied	4 N	SUGARCAN (b)(6) Privacy	C	12/17/2022 12:08:26	12/17/2022 13 00 00	12/17/2022 16:33:13	60	Ring Fire	Potentially Impacted Smoke Sensitive Features: No impact County: 50 Quarter Section: NW	18 Palm Beach NW	6	45	S	37	E	(b)(6) Privacy
2022094465	Denied	4 Y	Sugar Farm (b)(6) Privacy	C	12/17/2022 13:23:22	12/17/2022 14 00 00	12/17/2022 16:32:04	75	Ring Fire certified burn	Potentially Impacted Smoke Sensitive Features (b)(6) Privacy County: 50	18 Palm Beach	18	43	S	39	E	(b)(6) Privacy
2022094477	Denied	4 N	SUGARCAN (b)(6) Privacy	N	12/17/2022 18:37:56	12/18/2022 09 00 00	12/18/2022 16:33:13	80	Ring Fire	Potentially Impacted Smoke Sensitive Features: (b)(6) Privacy County: 50 Quarter Section: SE	18 Palm Beach SE	28	43	S	37	E	(b)(6) Privacy

2022094570	Denied	4	N	SUGARCAN	(b)(6) Privacy	N	12/18/2022 09:13:03	12/18/2022 10 00 00	12/18/2022 16:31:45	80	Ring Fire	Area restrictions: Martin County: OBA- 1A No Restrictions Okeechobee District: OBA-1A No Restrictions	Potentially Impacted Smoke Sensitive Features: No impact	County: 43 Quarter Section: SW	16	Martin	SW	29	39	S	39	E	(b)(6) Privacy
2022094571	Denied	4	N	SUGARCAN	(b)(6) Privacy	N	12/18/2022 09:13:25	12/18/2022 10 00 00	12/18/2022 16:31:41	80	Ring Fire	Area restrictions: Martin County: OBA- 1A No Restrictions Okeechobee District: OBA-1A No Restrictions	Potentially Impacted Smoke Sensitive Features: Indiantown	County: 43 Quarter Section: SW	16	Martin	SW	28	39	S	39	E	(b)(6) Privacy
2022095447	Denied	4	N	OKEELANT	(b)(6) Privacy	C	12/20/2022 14:45:32	12/21/2022 10 00 00	12/21/2022 16:34:58	72	Ring Fire	Potentially Impacted Smoke Sensitive Features: No impact	County: 50 Quarter Section: SE	18	Palm Beach	SE	27	45	S	37	E	(b)(6) Privacy	
2022095454	Denied	4	N	SUGARCAN	(b)(6) Privacy	C	12/20/2022 16:29:41	12/21/2022 09 00 00	12/21/2022 16:35:13	80	Ring Fire	Potentially Impacted Smoke Sensitive Features: (b)(6) Privacy	County: 50 Quarter Section: SW	18	Palm Beach	SW	25	45	S	36	E	(b)(6) Privacy	
2022095455	Denied	4	N	SUGARCAN	(b)(6) Privacy	N	12/20/2022 16:30:03	12/21/2022 09 00 00	12/21/2022 16:33:57	80	Ring Fire	Potentially Impacted Smoke Sensitive Features: (b)(6) Privacy	County: 50 Quarter Section: NE	18	Palm Beach	NE	2	41	S	37	E	(b)(6) Privacy	
2022095456	Denied	4	N	SUGARCAN	(b)(6) Privacy	N	12/20/2022 16:30:15	12/21/2022 09 00 00	12/21/2022 16:33:56	80	Ring Fire	Potentially Impacted Smoke Sensitive Features: (b)(6) Privacy	County: 50 Quarter Section: SE	18	Palm Beach	SE	35	40	S	37	E	(b)(6) Privacy	
2022095458	Denied	4	N	SUGARCAN	(b)(6) Privacy	N	12/20/2022 16:30:40	12/21/2022 09 00 00	12/21/2022 16:34:16	80	Ring Fire	Potentially Impacted Smoke Sensitive Features: No impact	County: 50 Quarter Section: NW	18	Palm Beach	NW	28	45	S	39	E	(b)(6) Privacy	

2022095459	Denied	4	N	SUGARCAN	(b)(6) Privacy	N	12/20/2022 16:31:03	12/21/2022 09 00 00	12/21/2022 16:34:20	80	Ring Fire	Potentially Impacted Smoke Sensitive Features: No impact County: 50 Quarter Section: NW	18 Palm Beach NW	29	45	S	39	E	(b)(6) Privacy
2022095460	Denied	4	N	SUGARCAN	(b)(6) Privacy	N	12/20/2022 16:31:33	12/21/2022 09 00 00	12/21/2022 16:35:01	80	Ring Fire	Potentially Impacted Smoke Sensitive Features: No impact County: 50 Quarter Section: NW	18 Palm Beach NW	21	45	S	37	E	(b)(6) Privacy
2022095461	Denied	4	N	SUGARCAN	(b)(6) Privacy	N	12/20/2022 16:31:54	12/21/2022 09 00 00	12/21/2022 16:35:28	80	Ring Fire	Potentially Impacted Smoke Sensitive (b)(6) Privacy County: 50 Quarter Section: SW	18 Palm Beach SW	20	43	S	35	E	(b)(6) Privacy
2022095462	Denied	4	N	SUGARCAN	(b)(6) Privacy	N	12/20/2022 16:32:02	12/21/2022 09 00 00	12/21/2022 16:35:10	80	Ring Fire	Potentially Impacted Smoke Sensitive (b)(6) Privacy County: 50 Quarter Section: SW	18 Palm Beach SW	5	44	S	36	E	(b)(6) Privacy
2022095463	Denied	4	N	SUGARCAN	(b)(6) Privacy	C	12/20/2022 16:32:18	12/21/2022 09 00 00	12/21/2022 16:34:55	80	Ring Fire	Potentially Impacted Smoke Sensitive Features: No impact County: 50 Quarter Section: NW	18 Palm Beach NW	4	45	S	37	E	(b)(6) Privacy
2022095464	Denied	4	N	SUGARCAN	(b)(6) Privacy	C	12/20/2022 16:32:32	12/21/2022 09 00 00	12/21/2022 16:34:59	80	Ring Fire	Potentially Impacted Smoke Sensitive (b)(6) Privacy County: 50 Quarter Section: NW	18 Palm Beach NW	5	45	S	37	E	(b)(6) Privacy
2022095465	Denied	4	N	SUGARCAN	(b)(6) Privacy	C	12/20/2022 16:35:54	12/21/2022 09 00 00	12/21/2022 16:35:13	80	Ring Fire	Potentially Impacted Smoke Sensitive (b)(6) Privacy County: 50 Quarter Section: SW	18 Palm Beach SW	25	45	S	36	E	(b)(6) Privacy
2022095466	Denied	4	N	SUGARCAN	(b)(6) Privacy	C	12/20/2022 16:36:12	12/21/2022 09 00 00	12/21/2022 16:34:13	80	Ring Fire	Potentially Impacted Smoke Sensitive Features: No impact County: 50 Quarter Section: NW	18 Palm Beach NW	8	43	S	38	E	(b)(6) Privacy
2022095467	Denied	4	N	SUGARCAN	(b)(6) Privacy	C	12/20/2022 16:36:23	12/21/2022 09 00 00	12/21/2022 16:34:09	80	Ring Fire	Potentially Impacted Smoke Sensitive Features: No impact County: 50 Quarter Section: NE	18 Palm Beach NE	5	43	S	38	E	(b)(6) Privacy

2022095469	Denied	4	N	OKHEELANT	(b)(6) Privacy	C	12/21/2022 00:06:43	12/21/2022 10 00 00	12/21/2022 16:34:53	74	Ring Fire	Potentially Impacted Smoke Sensitive Features: No impact County: 50 Quarter Section: SW	18 Palm Beach SW	6	46	S	38	E	(b)(6) Privacy
2022095470	Denied	4	N	OKHEELANT	(b)(6) Privacy	N	12/21/2022 00:07:47	12/21/2022 10 00 00	12/21/2022 16:34:50	74	Ring Fire	Potentially Impacted Smoke Sensitive Features: No impact County: 50 Quarter Section: NW	18 Palm Beach NW	16	46	S	38	E	(b)(6) Privacy
2022095471	Denied	4	N	OKHEELANT	(b)(6) Privacy	N	12/21/2022 00:09:44	12/21/2022 10 00 00	12/21/2022 16:35:00	72	Ring Fire	Potentially Impacted Smoke Sensitive Features: No impact County: 50 Quarter Section: NW	18 Palm Beach NW	2	46	S	37	E	(b)(6) Privacy
2022095472	Denied	4	N	OSCEOLA F	(b)(6) Privacy	C	12/21/2022 05:07:00	12/21/2022 09 00 00	12/21/2022 16:33:32	80	Ring Fire	Potentially Impacted Smoke Sensitive Features: No impact County: 50 Quarter Section: SE	18 Palm Beach SE	22	42	S	39	E	(b)(6) Privacy
2022095473	Denied	4	N	OSCEOLA F	(b)(6) Privacy	C	12/21/2022 05:07:36	12/21/2022 09 00 00	12/21/2022 16:34:00	80	Ring Fire	Potentially Impacted Smoke Sensitive Features: No impact County: 50 Quarter Section: SE	18 Palm Beach SE	11	43	S	38	E	(b)(6) Privacy
2022095474	Denied	4	N	OSCEOLA F	(b)(6) Privacy	C	12/21/2022 05:08:18	12/21/2022 09 00 00	12/21/2022 16:34:01	80	Ring Fire	Potentially Impacted Smoke Sensitive Features: No impact County: 50 Quarter Section: SW	18 Palm Beach SW	34	42	S	38	E	(b)(6) Privacy
2022095475	Denied	4	N	OSCEOLA F	(b)(6) Privacy	C	12/21/2022 05:09:00	12/21/2022 09 00 00	12/21/2022 16:33:56	80	Ring Fire	Potentially Impacted Smoke Sensitive Features: No impact County: 50 Quarter Section: NE	18 Palm Beach NE	5	42	S	38	E	(b)(6) Privacy
2022095478	Denied	4	Y	Charles Ch	(b)(6) Privacy	C	12/21/2022 06:11:53	12/21/2022 10 00 00	12/21/2022 19:34:05	112	Ring Fire	This is a certified burn for (b)(6) Privacy 20205147 County: 50 Quarter Section: NE	18 Palm Beach NE	1	42	S	37	E	(b)(6) Privacy
2022095484	Denied	4	N	OKHEELANT	(b)(6) Privacy	N	12/21/2022 06:29:29	12/21/2022 10 00 00	12/21/2022 16:35:14	72	Ring Fire	Potentially Impacted Smoke Sensitive Features: No impact County: 50 Quarter Section: NW	18 Palm Beach NW	36	45	S	36	E	(b)(6) Privacy



2022095485	Denied	4 Y	Sugar Farm	(b)(6) Privacy	C	12/21/2022 06:29:29	12/21/2022 09 00 00	12/21/2022 19:34:02	80	Ring Fire	certified burn	Potentially Impacted Smoke Sensitive Features: No impact	County: 50	18 Palm Beach	11	43	S	38	E	(b)(6) Privacy
2022095486	Denied	4 N	OKEELANT	(b)(6) Privacy	N	12/21/2022 06:31:57	12/21/2022 10 00 00	12/21/2022 16:35:30	73	Ring Fire		Potentially Impacted Smoke Sensitive Features: No impact	County: 50 Quarter Section: NW	18 Palm Beach NW	19	45	S	36	E	(b)(6) Privacy
2022095488	Denied	4 Y	Sugar Farm	(b)(6) Privacy	C	12/21/2022 06:41:33	12/21/2022 12 00 00	12/21/2022 16:34:00	80	Ring Fire	certified burn	Potentially Impacted Smoke Sensitive Features: (b)(6) Privacy	County: 50	18 Palm Beach	34	42	S	38	E	(b)(6) Privacy
2022095590	Denied	4 Y	OKEELANT	(b)(6) Privacy	C	12/21/2022 08:58:02	12/21/2022 13 00 00	12/21/2022 19:34:58	72	Ring Fire	certified burn	Potentially Impacted Smoke Sensitive Features: No impact	County: 50	18 Palm Beach	27	45	S	37	E	(b)(6) Privacy
2022095688	Denied	4 N	OSCEOLA F	(b)(6) Privacy	N	12/22/2022 05:26:13	12/22/2022 09 00 00	12/22/2022 16:34:32	32	Ring Fire	denied per system	Potentially Impacted Smoke Sensitive Features: No impact	County: 50 Quarter Section: NW	18 Palm Beach NW	11	43	S	38	E	(b)(6) Privacy
2022095697	Denied	4 N	SUGARCAN	(b)(6) Privacy	N	12/22/2022 06:11:06	12/22/2022 09 00 00	12/22/2022 16:35:57	80	Ring Fire		Potentially Impacted Smoke Sensitive (b)(6) Privacy	County: 50 Quarter Section: NW	18 Palm Beach NW	20	43	S	35	E	(b)(6) Privacy
2022095732	Denied	4 N	SUGARCAN	(b)(6) Privacy	N	12/22/2022 07:57:11	12/22/2022 09 00 00	12/22/2022 16:34:26	80	Ring Fire		Potentially Impacted Smoke Sensitive (b)(6) Privacy	County: 50 Quarter Section: SE	18 Palm Beach SE	35	40	S	37	E	(b)(6) Privacy
2022095733	Denied	4 N	SUGARCAN	(b)(6) Privacy	N	12/22/2022 07:57:28	12/22/2022 09 00 00	12/22/2022 16:34:48	80	Ring Fire	DENIED PER SYSTEM	Potentially Impacted Smoke Sensitive Features: No impact	County: 50 Quarter Section: NE	18 Palm Beach NE	29	45	S	39	E	(b)(6) Privacy
2022095862	Denied	4 Y	Charles Ch	(b)(6) Privacy	C	12/22/2022 15:15:27	12/23/2022 09 00 00	12/23/2022 16:35:33	74	Ring Fire	This is a certified burn for (b)(6) Privacy 20205161	Potentially Impacted Smoke Sensitive (b)(6) Privacy	County: 50 Quarter Section: NE	18 Palm Beach NE	22	43	S	37	E	(b)(6) Privacy

2022095864	Denied	4 Y	Charles Ch	(b)(6) Privacy	C	12/22/2022 15:36:19	12/23/2022 09 00 00	12/23/2022 19:35:07	144	Ring Fire	20205155	Potentially Impacted Smoke Sensitive Features: No impact County: 50 Quarter Section: NE	18 Palm Beach NE	36	43	S	38	E	(b)(6) Privacy
2022095878	Denied	4 N	SUGARCAN	(b)(6) Privacy	N	12/22/2022 20:00:00	12/23/2022 09 00 00	12/23/2022 16:36:29	80	Ring Fire		Potentially Impacted Smoke Sensitive (b)(6) Privacy County: 50 Quarter Section: NW	18 Palm Beach NW	20	43	S	35	E	(b)(6) Privacy
2022095882	Denied	4 N	SUGARCAN	(b)(6) Privacy	N	12/22/2022 20:00:49	12/23/2022 09 00 00	12/23/2022 16:35:18	80	Ring Fire		Potentially Impacted Smoke Sensitive Features: No impact County: 50 Quarter Section: NW	18 Palm Beach NW	28	45	S	39	E	(b)(6) Privacy
2022096026	Denied	4 N	SUGARCAN	(b)(6) Privacy	N	12/25/2022 05:55:46	12/25/2022 09 00 00	12/25/2022 16:36:30	80	Ring Fire		Potentially Impacted Smoke Sensitive Features: No impact County: 50 Quarter Section: NE	18 Palm Beach NE	30	45	S	39	E	(b)(6) Privacy
2022096027	Denied	4 N	SUGARCAN	(b)(6) Privacy	N	12/25/2022 05:56:10	12/25/2022 09 00 00	12/25/2022 16:36:24	80	Ring Fire		Potentially Impacted Smoke Sensitive Features: No impact County: 50 Quarter Section: NW	18 Palm Beach NW	28	45	S	39	E	(b)(6) Privacy
2022096034	Denied	4 N	SUGARCAN	(b)(6) Privacy	N	12/25/2022 06:57:02	12/25/2022 09 00 00	12/25/2022 16:36:39	80	Ring Fire		Potentially Impacted Smoke Sensitive Features: No impact County: 50 Quarter Section: SW	18 Palm Beach SW	36	45	S	38	E	(b)(6) Privacy
2022096055	Denied	4 N	SUGARLAN	(b)(6) Privacy	C	12/25/2022 16:49:34	12/26/2022 09 00 00	12/26/2022 16:38:32	32	Ring Fire		Area restrictions: Glades County: OBA- 5D- No burning Okeechobee District: OBA-1C Highlands, 5D Glades, 1A all others. Potentially Impacted Smoke Sensitive Features: No impact County: 22 Quarter Section: NE	16 Glades NE	36	42	S	33	E	(b)(6) Privacy
2022096057	Denied	4 N	OKEELANT	(b)(6) Privacy	C	12/26/2022 00:36:21	12/26/2022 09 00 00	12/26/2022 16:36:58	74	Ring Fire		Potentially Impacted Smoke Sensitive Features: No impact County: 50 Quarter Section: NW	18 Palm Beach NW	17	45	S	39	E	(b)(6) Privacy

2022096058	Denied	4	N	OKEEELANT	(b)(6) Privacy	N	12/26/2022 00:37:33	12/26/2022 09 00 00	12/26/2022 16:36:45	72	Ring Fire	Potentially Impacted Smoke Sensitive Features: (b)(6) Privacy	County: 50 Quarter Section: NW	18 Palm Beach NW	17	42	S	38	E	(b)(6) Privacy
												Potentially Impacted Smoke Sensitive Features: No impact								
2022096059	Denied	4	N	OSCEOLA F	(b)(6) Privacy	C	12/26/2022 05:42:43	12/26/2022 09 00 00	12/26/2022 16:36:34	125	Ring Fire	County: 50 Quarter Section: NE	18 Palm Beach NE	33	41	S	38	E	(b)(6) Privacy	
												Potentially Impacted Smoke Sensitive Features: No impact								
2022096060	Denied	4	N	SUGARCAN	(b)(6) Privacy	N	12/26/2022 05:42:57	12/26/2022 09 00 00	12/26/2022 16:38:30	80	Ring Fire	County: 50 Quarter Section: NW	18 Palm Beach NW	6	45	S	35	E	(b)(6) Privacy	
												Potentially Impacted Smoke Sensitive Features: No impact								
2022096061	Denied	4	N	OSCEOLA F	(b)(6) Privacy	C	12/26/2022 05:45:28	12/26/2022 09 00 00	12/26/2022 16:37:01	50	Ring Fire	County: 50 Quarter Section: NE	18 Palm Beach NE	18	45	S	39	E	(b)(6) Privacy	
												Potentially Impacted Smoke Sensitive Features: No impact								
2022096062	Denied	4	N	SUGARCAN	(b)(6) Privacy	N	12/26/2022 05:43:08	12/26/2022 09 00 00	12/26/2022 16:37:01	80	Ring Fire	County: 50 Quarter Section: NW	18 Palm Beach NW	10	44	S	38	E	(b)(6) Privacy	
												Potentially Impacted Smoke Sensitive Features: No impact								
2022096063	Denied	4	N	SUGARCAN	(b)(6) Privacy	C	12/26/2022 05:43:19	12/26/2022 09 00 00	12/26/2022 16:37:55	80	Ring Fire	County: 50 Quarter Section: SW	18 Palm Beach SW	5	46	S	37	E	(b)(6) Privacy	
												Potentially Impacted Smoke Sensitive (b)(6) Privacy								
2022096064	Denied	4	N	SUGARCAN	(b)(6) Privacy	N	12/26/2022 05:43:34	12/26/2022 09 00 00	12/26/2022 16:36:58	80	Ring Fire	County: 50 Quarter Section: NW	18 Palm Beach NW	3	44	S	38	E	(b)(6) Privacy	
												Potentially Impacted Smoke Sensitive Features: (b)(6) Privacy								
2022096065	Denied	4	N	SUGARCAN	(b)(6) Privacy	C	12/26/2022 05:43:45	12/26/2022 09 00 00	12/26/2022 16:36:41	80	Ring Fire	County: 50 Quarter Section: NE	18 Palm Beach NE	2	43	S	38	E	(b)(6) Privacy	
												Potentially Impacted Smoke Sensitive Features: No impact								
2022096066	Denied	4	N	SUGARCAN	(b)(6) Privacy	N	12/26/2022 05:43:55	12/26/2022 09 00 00	12/26/2022 16:36:59	80	Ring Fire	County: 50 Quarter Section: SW	18 Palm Beach SW	28	45	S	39	E	(b)(6) Privacy	

2022096067	Denied	4	N	SUGARCAN	(b)(6) Privacy	N	12/26/2022 05:44:05	12/26/2022 09 00 00	12/26/2022 16:37:32	80	Ring Fire	Potentially Impacted Smoke Sensitive Features: No impact County: 50 Quarter Section: NW	18 Palm Beach NW	31	45	S	38	E	(b)(6) Privacy
2022096068	Denied	4	N	SUGARCAN	(b)(6) Privacy	N	12/26/2022 05:44:16	12/26/2022 09 00 00	12/26/2022 16:37:11	80	Ring Fire	Potentially Impacted Smoke Sensitive Features: No impact County: 50 Quarter Section: NE	18 Palm Beach NE	36	45	S	38	E	(b)(6) Privacy
2022096069	Denied	4	N	OSCEOLA F	(b)(6) Privacy	C	12/26/2022 05:46:24	12/26/2022 09 00 00	12/26/2022 16:36:59	120	Ring Fire	Potentially Impacted Smoke Sensitive Features: No impact County: 50 Quarter Section: NE	18 Palm Beach NE	7	45	S	39	E	(b)(6) Privacy
2022096070	Denied	4	N	OSCEOLA F	(b)(6) Privacy	C	12/26/2022 05:51:43	12/26/2022 09 00 00	12/26/2022 16:36:57	75	Ring Fire	Potentially Impacted Smoke Sensitive Features: No impact County: 50 Quarter Section: NE	18 Palm Beach NE	17	45	S	39	E	(b)(6) Privacy
2022096071	Denied	4	N	OSCEOLA F	(b)(6) Privacy	C	12/26/2022 05:58:00	12/26/2022 09 00 00	12/26/2022 16:36:56	100	Ring Fire	Potentially Impacted Smoke Sensitive Features: No impact County: 50 Quarter Section: SE	18 Palm Beach SE	8	45	S	39	E	(b)(6) Privacy
2022096072	Denied	4	N	OSCEOLA F	(b)(6) Privacy	N	12/26/2022 05:59:39	12/26/2022 09 00 00	12/26/2022 16:36:44	125	Ring Fire	Potentially Impacted Smoke Sensitive Features: No impact County: 50 Quarter Section: SE	18 Palm Beach SE	17	42	S	38	E	(b)(6) Privacy
2022096074	Denied	4	Y	US SUGAR	(b)(6) Privacy	C	12/26/2022 06:06:36	12/26/2022 09 00 00	12/26/2022 19:37:15	68	Ring Fire	This is a certified burn for (b)(6) Privacy County: 50	18 Palm Beach	27	43	S	37	E	(b)(6) Privacy
2022096075	Denied	4	Y	US SUGAR	(b)(6) Privacy	C	12/26/2022 06:09:08	12/26/2022 09 00 00	12/26/2022 16:36:49	75	Ring Fire	This is a certified burn for (b)(6) Privacy County: 50	18 Palm Beach	1	42	S	37	E	(b)(6) Privacy
2022096223	Denied	4	N	OSCEOLA F	(b)(6) Privacy	C	12/27/2022 05:05:08	12/27/2022 09 00 00	12/27/2022 16:37:20	125	Ring Fire	Potentially Impacted Smoke Sensitive Features: No impact County: 50 Quarter Section: SE	18 Palm Beach SE	17	42	S	38	E	(b)(6) Privacy

2022096495	Denied	4	N	Charles Ch (b)(6) Privacy	N	12/28/2022 05:55:10	12/28/2022 09 00 00	12/28/2022 16:38:01	94	Ring Fire	Potentially Impacted Smoke Sensitive Features: CR 880 County: 50 Quarter Section: SW	18 Palm Beach SW	36	43	S	38	E	(b)(6) Privacy
2022096500	Denied	4	N	OSCEOLA F (b)(6) Privacy	C	12/28/2022 06:10:04	12/28/2022 09 00 00	12/28/2022 16:37:56	125	Ring Fire	Potentially Impacted Smoke Sensitive Features: (b)(6) Privacy County: 50 Quarter Section: SE	18 Palm Beach SE	17	42	S	38	E	(b)(6) Privacy
2022096908	Denied	4	N	OSCEOLA F (b)(6) Privacy	C	12/29/2022 05:53:55	12/29/2022 09 00 00	12/29/2022 16:38:34	70	Ring Fire	Potentially Impacted Smoke Sensitive Features: (b)(6) Privacy County: 50 Quarter Section: SE	18 Palm Beach SE	17	42	S	38	E	(b)(6) Privacy
2022096915	Denied	4	Y	US SUGAR (b)(6) Privacy	C	12/29/2022 06:39:41	12/29/2022 09 00 00	12/29/2022 19:38:38	75	Ring Fire	Potentially Impacted Smoke Sensitive Features: No impact This is a certified burn for (b)(6) Privacy County: 50 (b)(6) Privacy 20205147	18 Palm Beach	1	42	S	37	E	(b)(6) Privacy
2022096916	Denied	4	N	SUGARCAN (b)(6) Privacy	N	12/29/2022 06:40:36	12/29/2022 09 00 00	12/29/2022 16:39:23	80	Ring Fire	Potentially Impacted Smoke Sensitive (b)(6) Privacy County: 50 Quarter Section: SW	18 Palm Beach SW	25	43	S	36	E	(b)(6) Privacy
2022096917	Denied	4	N	SUGARCAN (b)(6) Privacy	N	12/29/2022 06:40:48	12/29/2022 09 00 00	12/29/2022 16:39:10	80	Ring Fire	Potentially Impacted Smoke Sensitive Features: (b)(6) Privacy County: 50 Quarter Section: SE	18 Palm Beach SE	28	43	S	37	E	(b)(6) Privacy
2022097597	Denied	4	N	SUGARCAN (b)(6) Privacy	N	12/30/2022 09:37:38	12/31/2022 09 00 00	12/31/2022 16:39:15	80	Ring Fire	Potentially Impacted Smoke Sensitive Features: No impact County: 43 Quarter Section: NE	16 Martin NE	24	40	S	38	E	(b)(6) Privacy
2022097603	Denied	4	N	SUGARCAN (b)(6) Privacy	N	12/30/2022 09:37:59	12/31/2022 09 00 00	12/31/2022 16:39:15	80	Ring Fire	Potentially Impacted Smoke Sensitive Features: S (b)(6) Privacy County: 43 Quarter Section: NW	16 Martin NW	13	40	S	38	E	(b)(6) Privacy
2022097889	Denied	4	Y	US SUGAR (b)(6) Privacy	C	12/31/2022 15:57:46	01/01/2023 09 00 00	01/01/2023 19:41:47	112	Ring Fire	Potentially Impacted Smoke Sensitive Features: No impact This is a certified burn for (b)(6) Privacy County: 50 (b)(6) Privacy 20225321	18 Palm Beach	19	44	S	36	E	(b)(6) Privacy

2022097890	Denied	4	Y	US SUGAR	(b)(6) Privacy	C	12/31/2022 16:00:33	01/01/2023 09 00 00	01/01/2023 16:41:04	145	Potentially Impacted Smoke Sensitive [REDACTED]	Ring Fire	This is a certified burn for (b)(6) Privacy 20205161	County: 50	18 Palm Beach	22	43	S	37	E	(b)(6) Privacy
											Potentially Impacted Smoke Sensitive Features: No impact										
2022097891	Denied	4	Y	US SUGAR	(b)(6) Privacy	C	12/31/2022 16:05:32	01/01/2023 09 00 00	01/01/2023 19:40:29	112	Potentially Impacted Smoke Sensitive Features: No impact	Ring Fire	This is a certified burn for (b)(6) Privacy 20205147	County: 50	18 Palm Beach	30	41	S	38	E	(b)(6) Privacy
											Potentially Impacted Smoke Sensitive Features: No impact										
2022097892	Denied	4	Y	US SUGAR	(b)(6) Privacy	C	12/31/2022 16:08:21	01/01/2023 09 00 00	01/01/2023 19:40:36	87	Potentially Impacted Smoke Sensitive Features: No impact	Ring Fire	This is a Certified burn for (b)(6) Privacy 20205155	County: 50	18 Palm Beach	36	43	S	38	E	(b)(6) Privacy
											Potentially Impacted Smoke Sensitive Features: No impact										
2022097893	Denied	4	Y	US SUGAR	(b)(6) Privacy	C	12/31/2022 16:11:19	01/01/2023 09 00 00	01/01/2023 19:40:18	88	Potentially Impacted Smoke Sensitive Features: No impact	Ring Fire	This is a certified burn for (b)(6) Privacy 20205146	County: 43	16 Martin	2	40	S	37	E	(b)(6) Privacy
											Potentially Impacted Smoke Sensitive Features: No impact										
2022097894	Denied	4	Y	US SUGAR	(b)(6) Privacy	C	12/31/2022 16:23:04	01/01/2023 09 00 00	01/01/2023 19:42:08	90	Potentially Impacted Smoke Sensitive Features: No impact	Ring Fire	This is a certified burn for (b)(6) Privacy 20205148	County: 50	18 Palm Beach	20	44	S	35	E	(b)(6) Privacy
											Potentially Impacted Smoke Sensitive Features: No impact										
2023001001	Denied	4	N	OKEELANT	(b)(6) Privacy	C	01/01/2023 01:24:43	01/01/2023 10 00 00	01/01/2023 16:41:19	37	Potentially Impacted Smoke Sensitive Features: No impact	Ring Fire	DENIED: Dispersion below 20.	Quarter Section: SW	18 Palm Beact SW	22	46	S	38	E	(b)(6) Privacy
											Potentially Impacted Smoke Sensitive Features: No impact										
2023001002	Denied	4	N	OKEELANT	(b)(6) Privacy	N	01/01/2023 01:26:09	01/01/2023 10 00 00	01/01/2023 16:40:59	72	Potentially Impacted Smoke Sensitive Features: No impact	Ring Fire		County: 50 Quarter Section: NE	18 Palm Beach NE	17	46	S	39	E	(b)(6) Privacy
											Potentially Impacted Smoke Sensitive Features: No impact										
2023001003	Denied	4	N	OKEELANT	(b)(6) Privacy	C	01/01/2023 01:28:50	01/01/2023 11 00 00	01/01/2023 16:41:33	37	Potentially Impacted Smoke Sensitive Features: No impact	Backing Fir 20.	DENIED: Dispersion below 20.	Quarter Section: NE	18 Palm Beach NE	33	45	S	37	E	(b)(6) Privacy
											Potentially Impacted Smoke Sensitive Features: No impact										
2023001004	Denied	4	N	OKEELANT	(b)(6) Privacy	C	01/01/2023 04:17:56	01/01/2023 10 00 00	01/01/2023 16:41:09	72	Potentially Impacted Smoke Sensitive Features: No impact	Ring Fire		County: 50 Quarter Section: NE	18 Palm Beach NE	3	46	S	38	E	(b)(6) Privacy

2023001006	Denied	4	N	OKEEELANT	(b)(6) Privacy	C	01/01/2023 04:19:24	01/01/2023 11 00 00	01/01/2023 16:41:42	74	Ring Fire	Customer-specific restrictions for (b)(6) Privacy: PO Box (b)(6) Privacy, cell # (b)(6) Privacy, (b)(6) Privacy is 1321354. Potentially Impacted Smoke Sensitive Features: US 27 County: 50 Quarter Section: NE	18 Palm Beach NE	36	45	S	36	E	(b)(6) Privacy
2023001008	Denied	4	N	OSCEOLA F	(b)(6) Privacy	C	01/01/2023 06:28:42	01/01/2023 09 00 00	01/01/2023 16:40:25	125	Ring Fire	Potentially Impacted Smoke Sensitive Features: No impact County: 50 DENIED: Dispersion below Quarter Section: NE	18 Palm Beach NE	9	42	S	38	E	(b)(6) Privacy
2023001009	Denied	4	N	OSCEOLA F	(b)(6) Privacy	C	01/01/2023 06:29:38	01/01/2023 09 00 00	01/01/2023 16:40:28	125	Ring Fire	Potentially Impacted Smoke Sensitive Features: (b)(6) Privacy County: 50 DENIED: Dispersion below Quarter Section: NW	18 Palm Beach NW	12	43	S	38	E	(b)(6) Privacy
2023001010	Denied	4	N	SUGARCAN	(b)(6) Privacy	N	01/01/2023 06:32:22	01/01/2023 09 00 00	01/01/2023 16:40:19	80	Ring Fire	Potentially Impacted Smoke Sensitive Features: (b)(6) Privacy County: 50 DENIED: Dispersion below Quarter Section: SW	18 Palm Beach SW	16	43	S	39	E	(b)(6) Privacy
2023001011	Denied	4	N	SUGARCAN	(b)(6) Privacy	N	01/01/2023 06:32:34	01/01/2023 09 00 00	01/01/2023 16:40:26	80	Ring Fire	Potentially Impacted Smoke Sensitive Features: No impact County: 50 DENIED: Dispersion below Quarter Section: NW	18 Palm Beach NW	18	43	S	39	E	(b)(6) Privacy
2023001012	Denied	4	N	SUGARCAN	(b)(6) Privacy	N	01/01/2023 06:32:43	01/01/2023 09 00 00	01/01/2023 16:40:25	80	Ring Fire	Potentially Impacted Smoke Sensitive Features: (b)(6) Privacy County: 50 DENIED: Dispersion below Quarter Section: SW	18 Palm Beach SW	7	43	S	39	E	(b)(6) Privacy
2023001013	Denied	4	N	SUGARCAN	(b)(6) Privacy	C	01/01/2023 06:32:53	01/01/2023 09 00 00	01/01/2023 16:40:56	80	Ring Fire	Potentially Impacted Smoke Sensitive Features: No impact County: 50 DENIED: Dispersion below Quarter Section: NE	18 Palm Beach NE	28	44	S	38	E	(b)(6) Privacy
2023001014	Denied	4	N	SUGARCAN	(b)(6) Privacy	C	01/01/2023 06:33:02	01/01/2023 09 00 00	01/01/2023 16:40:50	80	Ring Fire	Potentially Impacted Smoke Sensitive Features: No impact County: 50 DENIED: Dispersion below Quarter Section: NW	18 Palm Beach NW	26	44	S	38	E	(b)(6) Privacy

2023001015	Denied	4	N	SUGARCAN	(b)(6) Privacy	C	01/01/2023 06:33:12	01/01/2023 09 00 00	01/01/2023 16:41:42	80	Ring Fire	Potentially Impacted Smoke Sensitive Features: No impact DENIED: Dispersion below 20. County: 50 Quarter Section: NW	18	Palm Beach NW	5	46	S	37	E	(b)(6) Privacy
2023001016	Denied	4	N	SUGARCAN	(b)(6) Privacy	N	01/01/2023 06:33:24	01/01/2023 09 00 00	01/01/2023 16:39:55	80	Ring Fire	Potentially Impacted Smoke Sensitive Features: S (b)(6) Privacy County: 43 Quarter Section: NW	16	Martin NW	13	40	S	38	E	(b)(6) Privacy
2023001017	Denied	4	N	SUGARCAN	(b)(6) Privacy	N	01/01/2023 06:33:33	01/01/2023 09 00 00	01/01/2023 16:39:57	80	Ring Fire	Potentially Impacted Smoke Sensitive Features: No impact County: 43 Quarter Section: SW	16	Martin SW	24	40	S	38	E	(b)(6) Privacy
2023001018	Denied	4	N	SUGARCAN	(b)(6) Privacy	N	01/01/2023 06:33:43	01/01/2023 09 00 00	01/01/2023 16:39:53	80	Ring Fire	Potentially Impacted Smoke Sensitive Features: S (b)(6) Privacy County: 43 Quarter Section: NE	16	Martin NE	13	40	S	38	E	(b)(6) Privacy
2023001019	Denied	4	N	SUGARCAN	(b)(6) Privacy	N	01/01/2023 06:33:57	01/01/2023 09 00 00	01/01/2023 16:40:45	80	Ring Fire	Potentially Impacted Smoke Sensitive Features: No impact County: 50 Quarter Section: SE	18	Palm Beach SE	28	45	S	39	E	(b)(6) Privacy
2023001020	Denied	4	N	SUGARCAN	(b)(6) Privacy	N	01/01/2023 06:34:36	01/01/2023 09 00 00	01/01/2023 16:40:52	80	Ring Fire	Potentially Impacted Smoke Sensitive Features: No impact County: 50 Quarter Section: NE	18	Palm Beach NE	16	44	S	38	E	(b)(6) Privacy
2023001021	Denied	4	N	SUGARCAN	(b)(6) Privacy	N	01/01/2023 06:34:45	01/01/2023 09 00 00	01/01/2023 16:41:11	80	Ring Fire	Potentially Impacted Smoke Sensitive Features: No impact DENIED: Dispersion below 20. County: 50 Quarter Section: NW	18	Palm Beach NW	33	45	S	38	E	(b)(6) Privacy
2023001028	Denied	4	Y	OKEELANT	(b)(6) Privacy	C	01/01/2023 08:44:28	01/01/2023 13 00 00	01/01/2023 19:42:01	27	Ring Fire	Customer-specific restrictions for (b)(6) Privacy 01072020. RNGR DOWNARD PERFORMED OSI TO VERIFY CANE PILE BURNING IN COMPLIANCE WITH NON SUGAR CANE BURN OPERATIONS. CUSTOMER WITHIN BURN PARAMATERS. OSI BY RANGER (b)(6) Privacy ON 6920SITE 2 SITE SEC 11 TOWNSHIP 45 S RANGE 36 E. COORDS (b)(6) Privacy SENSITIVE AREAS (b)(6) Privacy BURN RESTS EAST WINDS. SUPPRESSION CANE EQUIPMENT-LOADER WATER TRUCK. Potentially Impacted Smoke Sensitive Features: No impact County: 50	18	Palm Beach	19	45	S	36	E	(b)(6) Privacy



2023001030	Denied	4	Y	OKEELANT	(b)(6) Privacy	C	01/01/2023 08:50:09	01/01/2023 14 00 00	01/01/2023 16:41:34	36	Ring Fire	Certified Burn	Customer-specific restrictions for (b)(6) Privacy : 01072020. RNGR DOWNARD PERFORMED OSI TO VERIFY CANE PILE BURNING IN COMPLIANCE WITH NON SUGAR CANE BURN OPERATIONS. CUSTOMER WITHIN BURN PARAMATERS. OSI BY RANGER (b)(6) Privacy ON 6920SITE 2,SITE SEC 11TOWNSHIP 45 S RANGE 36 E ,COORDS (b)(6) Privacy . SENSITIVE AREAS (b)(6) Privacy BURN RESTS EAST WINDS. SUPPRESSION CANE EQUIPMENT-LOADER WATER TRUCK.  Potentially Impacted Smoke Sensitive Features: US 27 CR 827a  County: 50	18 Palm Beach	36	44	S	36	E	(b)(6) Privacy	
2023001100	Denied	4	N	SUGARCAN	(b)(6) Privacy	N	01/02/2023 06:49:08	01/02/2023 09 00 00	01/02/2023 16:41:00	80	Ring Fire		Potentially Impacted Smoke Sensitive Features: (b)(6) Privacy	County: 50 Quarter Section: SW	18 Palm BeachSW	16	43	S	39	E	(b)(6) Privacy
2023001101	Denied	4	N	SUGARCAN	(b)(6) Privacy	N	01/02/2023 06:49:17	01/02/2023 09 00 00	01/02/2023 16:41:02	80	Ring Fire		Potentially Impacted Smoke Sensitive Features: (b)(6) Privacy	County: 50 Quarter Section: SE	18 Palm BeachSE	17	43	S	39	E	(b)(6) Privacy
2023001292	Denied	4	N	OKEELANT	(b)(6) Privacy	C	01/02/2023 13:07:06	01/03/2023 10 00 00	01/03/2023 16:42:55	72	Ring Fire		Customer-specific restrictions for (b)(6) Privacy : 01072020. RNGR DOWNARD PERFORMED OSI TO VERIFY CANE PILE BURNING IN COMPLIANCE WITH NON SUGAR CANE BURN OPERATIONS. CUSTOMER WITHIN BURN PARAMATERS. OSI BY RANGER (b)(6) Privacy ON 6920SITE 2,SITE SEC 11TOWNSHIP 45 S RANGE 36 E ,COORDS (b)(6) Privacy . SENSITIVE AREAS (b)(6) Privacy BURN RESTS EAST WINDS. SUPPRESSION CANE EQUIPMENT-LOADER WATER TRUCK.  Potentially Impacted Smoke Sensitive Features: CR 827a  County: 50 Quarter Section: SE	18 Palm BeachSE	36	44	S	36	E	(b)(6) Privacy	
2023001319	Denied	4	N	SUGARCAN	(b)(6) Privacy	N	01/03/2023 06:36:53	01/03/2023 09 00 00	01/03/2023 16:41:46	80	Ring Fire		Potentially Impacted Smoke Sensitive Features: (b)(6) Privacy	County: 50 Quarter Section: SE	18 Palm BeachSE	7	43	S	39	E	(b)(6) Privacy

2023001322	Denied	4	N	SUGARCAN	(b)(6) Privacy	N	01/03/2023 06:37:40	01/03/2023 09 00 00	01/03/2023 16:41:42	80	Ring Fire	Potentially Impacted Smoke Sensitive Features: (b)(6) Privacy	County: 50 Quarter Section: SW	18 Palm BeaclSW	16	43	S	39	E	(b)(6) Privacy
2023001348	Denied	4	Y	US SUGAR	(b)(6) Privacy	C	01/03/2023 07:27:49	01/03/2023 09 00 00	01/03/2023 19:43:27	105	Ring Fire	This is a certified bur for (b)(6) Privacy 20205148	County: 50	18 Palm Beach	17	44	S	35	E	(b)(6) Privacy
2023001712	Denied	4	Y	US SUGAR	(b)(6) Privacy	C	01/04/2023 06:00:16	01/04/2023 11 00 00	01/04/2023 16:43:13	98	Ring Fire	This is a certified burn for (b)(6) Privacy 20205145	County: 50	18 Palm Beach	17	43	S	37	E	(b)(6) Privacy
2023001727	Denied	4	N	SUGARCAN	(b)(6) Privacy	N	01/04/2023 06:38:52	01/04/2023 09 00 00	01/04/2023 16:42:28	80	Ring Fire	Potentially Impacted Smoke Sensitive Features: (b)(6) Privacy	County: 50 Quarter Section: SE	18 Palm BeaclSE	7	43	S	39	E	(b)(6) Privacy
2023001728	Denied	4	N	SUGARCAN	(b)(6) Privacy	N	01/04/2023 06:39:01	01/04/2023 09 00 00	01/04/2023 16:42:26	80	Ring Fire	Potentially Impacted Smoke Sensitive Features: (b)(6) Privacy	County: 50 Quarter Section: SE	18 Palm BeaclSE	17	43	S	39	E	(b)(6) Privacy
2023001729	Denied	4	N	SUGARCAN	(b)(6) Privacy	N	01/04/2023 06:39:11	01/04/2023 09 00 00	01/04/2023 16:42:24	80	Ring Fire	Potentially Impacted Smoke Sensitive Features: (b)(6) Privacy	County: 50 Quarter Section: SW	18 Palm BeaclSW	16	43	S	39	E	(b)(6) Privacy
2023001961	Denied	4	N	SUGARCAN	(b)(6) Privacy	C	01/04/2023 16:49:57	01/05/2023 09 00 00	01/05/2023 16:44:27	80	Ring Fire	Potentially Impacted Smoke Sensitive (b)(6) Privacy	County: 50 Quarter Section: NE	18 Palm BeaclNE	5	46	S	37	E	(b)(6) Privacy
2023001964	Denied	4	N	SUGARCAN	(b)(6) Privacy	N	01/04/2023 16:50:28	01/05/2023 09 00 00	01/05/2023 16:43:08	80	Ring Fire	Potentially Impacted Smoke Sensitive Features: (b)(6) Privacy	County: 50 Quarter Section: NE	18 Palm BeaclNE	17	43	S	39	E	(b)(6) Privacy

2023001974	Denied	4	N	OSCEOLA	(b)(6) Privacy	C	01/05/2023 05:04:53	01/05/2023 09 00 00	01/05/2023 16:42:39	125	Ring Fire	Potentially Impacted Smoke Sensitive Features: No impact County: 43 Quarter Section: NE	16	Martin	NE	19	40	S	39	E	(b)(6) Privacy
2023001987	Denied	4	N	SUGARCAN	(b)(6) Privacy	N	01/05/2023 06:37:09	01/05/2023 09 00 00	01/05/2023 16:42:45	80	Ring Fire	Potentially Impacted Smoke Sensitive Features: No impact County: 43 Quarter Section: SW	16	Martin	SW	24	40	S	38	E	(b)(6) Privacy
2023001988	Denied	4	N	SUGARCAN	(b)(6) Privacy	N	01/05/2023 06:37:18	01/05/2023 09 00 00	01/05/2023 16:42:42	80	Ring Fire	Potentially Impacted Smoke Sensitive Features: No impact County: 43 Quarter Section: SE	16	Martin	SE	13	40	S	38	E	(b)(6) Privacy
2023002302	Denied	4	N	SUGARCAN	(b)(6) Privacy	N	01/05/2023 12:25:23	01/06/2023 09 00 00	01/06/2023 16:43:52	80	Ring Fire	Potentially Impacted Smoke Sensitive Features: (b)(6) Privacy County: 50 Quarter Section: SE	18	Palm Beach	SE	17	43	S	39	E	(b)(6) Privacy
2023002827	Denied	4	N	SUGARLAN	(b)(6) Privacy	N	01/06/2023 17:33:40	01/07/2023 09 00 00	01/07/2023 16:47:03	44	Ring Fire	Potentially Impacted Smoke Sensitive Features: No impact County: 22 Quarter Section: NE	16	Glades	NE	32	41	S	32	E	(b)(6) Privacy
2023002828	Denied	4	N	SUGARLAN	(b)(6) Privacy	C	01/06/2023 17:34:47	01/07/2023 09 00 00	01/07/2023 16:46:31	32	Ring Fire	Potentially Impacted Smoke Sensitive Features: No impact County: 22 Quarter Section: NE	16	Glades	NE	31	42	S	34	E	(b)(6) Privacy
2023003106	Denied	4	N	SUGARCAN	(b)(6) Privacy	C	01/08/2023 05:37:35	01/08/2023 09 00 00	01/08/2023 16:46:41	80	Ring Fire	Potentially Impacted Smoke Sensitive Features: US 27 County: 50 Quarter Section: NW	18	Palm Beach	NW	25	45	S	36	E	(b)(6) Privacy
2023003117	Denied	4	N	OSCEOLA	(b)(6) Privacy	N	01/08/2023 06:06:40	01/08/2023 09 00 00	01/08/2023 16:45:31	125	Ring Fire	Potentially Impacted Smoke Sensitive Features: (b)(6) Privacy County: 50 Quarter Section: NE	18	Palm Beach	NE	28	42	S	38	E	(b)(6) Privacy
2023003344	Denied	4	N	SUGARCAN	(b)(6) Privacy	N	01/09/2023 06:10:24	01/09/2023 09 00 00	01/09/2023 16:46:06	80	Ring Fire	Potentially Impacted Smoke Sensitive Features: (b)(6) Privacy County: 50 Quarter Section: SE	18	Palm Beach	SE	17	43	S	39	E	(b)(6) Privacy

Denied due to the location, can you please call me at (b)(6) Privacy

2023003346	Denied	4	N	SUGARCAN	(b)(6) Privacy	C	01/09/2023 06:10:44	01/09/2023 09 00 00	01/09/2023 16:47:25	80	Ring Fire	Potentially Impacted Smoke (b)(6) Privacy	County: 50 Quarter Section: NW	18	Palm Beach NW	25	45	S	36	E	(b)(6) Privacy
2023003898	Denied	4	N	SUGARCAN	(b)(6) Privacy	N	01/10/2023 06:36:21	01/10/2023 09 00 00	01/10/2023 16:46:51	80	Ring Fire	Potentially Impacted Smoke Sensitive Features: (b)(6) Privacy	County: 50 Quarter Section: SE	18	Palm Beach SE	17	43	S	39	E	(b)(6) Privacy
2023003899	Denied	4	N	SUGARCAN	(b)(6) Privacy	N	01/10/2023 06:36:36	01/10/2023 09 00 00	01/10/2023 16:46:56	80	Ring Fire	Potentially Impacted Smoke Sensitive (b)(6) Privacy	County: 50 Quarter Section: NW	18	Palm Beach NW	18	43	S	39	E	(b)(6) Privacy
2023004137	Denied	4	N	OSCEOLA F	(b)(6) Privacy	N	01/10/2023 09:10:49	01/10/2023 10 00 00	01/10/2023 16:46:39	100	Ring Fire	Area restrictions: Everglades District: PILE BURNING ALLOWED IN BROWARD, PALM BEACH. NO BURNING ALLOWED MIAMI-DADE AND MONROE COUNTIES. ACREAGE WITH DM APPROVAL. Palm Beach County: PILE BURNING ALLOWED. ACREAGE WITH DM APPROVAL.  Potentially Impacted Smoke Sensitive Features: No impact	County: 50 Quarter Section: SE	18	Palm Beach SE	28	42	S	39	E	(b)(6) Privacy
2023004141	Denied	4	N	OSCEOLA F	(b)(6) Privacy	C	01/10/2023 09:11:55	01/10/2023 10 00 00	01/10/2023 16:46:23	90	Ring Fire	Potentially Impacted Smoke Sensitive Features: No impact	County: 43 Quarter Section: SE	16	Martin SE	19	40	S	39	E	(b)(6) Privacy
2023004176	Denied	4	N	OKHEELANT	(b)(6) Privacy	C	01/10/2023 09:33:53	01/10/2023 10 00 00	01/10/2023 16:47:11	74	Ring Fire	Area restrictions: Everglades District: PILE BURNING ALLOWED IN BROWARD, PALM BEACH. NO BURNING ALLOWED MIAMI-DADE AND MONROE COUNTIES. ACREAGE WITH DM APPROVAL. Palm Beach County: PILE BURNING ALLOWED. ACREAGE WITH DM APPROVAL.  Potentially Impacted Smoke Sensitive Features: No impact	County: 50 Quarter Section: NE	18	Palm Beach NE	8	45	S	39	E	(b)(6) Privacy

2023004323	Denied	4	N	OSCEOLA	(b)(6) Privacy	C	01/11/2023 05:08:58	01/11/2023 09 00 00	01/11/2023 16:47:05	90	Ring Fire	Potentially Impacted Smoke Sensitive Features: No impact County: 43 Quarter Section: SW	16	Martin	SW	17	40	S	39	E	(b)(6) Privacy
2023004324	Denied	4	N	OSCEOLA	(b)(6) Privacy	C	01/11/2023 05:09:58	01/11/2023 09 00 00	01/11/2023 16:48:07	125	Ring Fire	Potentially Impacted Smoke Sensitive Features: No impact County: 50 Quarter Section: NW	18	Palm Beach NW		12	43	S	37	E	(b)(6) Privacy
2023004325	Denied	4	N	OSCEOLA	(b)(6) Privacy	C	01/11/2023 05:11:26	01/11/2023 09 00 00	01/11/2023 16:47:41	120	Ring Fire	Potentially Impacted Smoke Sensitive (b)(6) Privacy County: 50 Quarter Section: NW	18	Palm Beach NW		4	44	S	39	E	(b)(6) Privacy
2023004326	Denied	4	N	OSCEOLA	(b)(6) Privacy	N	01/11/2023 05:13:00	01/11/2023 09 00 00	01/11/2023 16:47:05	125	Ring Fire	Potentially Impacted Smoke Sensitive Features: No impact County: 43 Quarter Section: SW	16	Martin	SW	28	40	S	39	E	(b)(6) Privacy
2023004327	Denied	4	Y	Sugar Farm	(b)(6) Privacy	C	01/11/2023 05:37:29	01/11/2023 09 00 00	01/11/2023 16:47:42	90	Ring Fire certified burn	Potentially Impacted Smoke Sensitive (b)(6) Privacy County: 50	18	Palm Beach		4	44	S	39	E	(b)(6) Privacy
2023004330	Denied	4	N	OKEELANT	(b)(6) Privacy	N	01/11/2023 05:48:05	01/11/2023 09 00 00	01/11/2023 16:49:28	63	Ring Fire	Potentially Impacted Smoke Sensitive Features: No impact County: 50 Quarter Section: NE	18	Palm Beach NE		21	45	S	35	E	(b)(6) Privacy
2023004332	Denied	4	Y	Sugar Farm	(b)(6) Privacy	C	01/11/2023 06:02:17	01/11/2023 09 00 00	01/11/2023 19:47:05	100	Ring Fire certified burn	Potentially Impacted Smoke Sensitive Features: No impact County: 43	16	Martin		17	40	S	39	E	(b)(6) Privacy
2023004341	Denied	4	N	SUGARCAN	(b)(6) Privacy	N	01/11/2023 06:26:26	01/11/2023 09 00 00	01/11/2023 16:47:31	80	Ring Fire	Potentially Impacted Smoke Sensitive Features: No impact County: 43 Quarter Section: SW	16	Martin	SW	20	40	S	38	E	(b)(6) Privacy
2023004342	Denied	4	N	SUGARCAN	(b)(6) Privacy	N	01/11/2023 06:26:36	01/11/2023 09 00 00	01/11/2023 16:48:16	80	Ring Fire	Potentially Impacted Smoke Sensitive Features: No impact County: 50 Quarter Section: SE	18	Palm Beach SE		1	46	S	38	E	(b)(6) Privacy

2023004343	Denied	4	N	SUGARCAN	(b)(6) Privacy	N	01/11/2023 06:26:47	01/11/2023 09 00 00	01/11/2023 16:48:42	80	Ring Fire	Potentially Impacted Smoke Sensitive Features: No impact County: 50 Quarter Section: SW	18	22	45	S	37	E	(b)(6) Privacy
2023004344	Denied	4	N	SUGARCAN	(b)(6) Privacy	N	01/11/2023 06:27:00	01/11/2023 09 00 00	01/11/2023 16:47:42	80	Ring Fire	Potentially Impacted Smoke Sensitive (b)(6) Privacy County: 50 Quarter Section: NW	18	18	43	S	39	E	(b)(6) Privacy
2023004345	Denied	4	N	SUGARCAN	(b)(6) Privacy	C	01/11/2023 06:27:12	01/11/2023 09 00 00	01/11/2023 16:48:57	80	Ring Fire	Potentially Impacted Smoke Sensitive (b)(6) Privacy County: 50 Quarter Section: SW	18	25	45	S	36	E	(b)(6) Privacy
2023004346	Denied	4	N	SUGARCAN	(b)(6) Privacy	C	01/11/2023 06:27:21	01/11/2023 09 00 00	01/11/2023 16:49:07	80	Ring Fire	Potentially Impacted Smoke Sensitive Features: No impact County: 50 Quarter Section: SE	18	28	45	S	36	E	(b)(6) Privacy
2023004347	Denied	4	N	SUGARCAN	(b)(6) Privacy	C	01/11/2023 06:27:31	01/11/2023 09 00 00	01/11/2023 16:48:26	80	Ring Fire	Potentially Impacted Smoke Sensitive Features: No impact County: 50 Quarter Section: NW	18	36	44	S	37	E	(b)(6) Privacy
2023004349	Denied	4	N	OKEELANT	(b)(6) Privacy	C	01/11/2023 06:29:13	01/11/2023 10 00 00	01/11/2023 16:48:19	72	Ring Fire	Potentially Impacted Smoke Sensitive Features: No impact County: 50 Quarter Section: NE	18	2	46	S	38	E	(b)(6) Privacy
2023004351	Denied	4	N	OKEELANT	(b)(6) Privacy	C	01/11/2023 06:49:59	01/11/2023 11 00 00	01/11/2023 16:48:57	74	Ring Fire	Potentially Impacted Smoke Sensitive Features: No impact County: 50 Quarter Section: NW	18	3	45	S	36	E	(b)(6) Privacy
2023004352	Denied	4	N	OKEELANT	(b)(6) Privacy	N	01/11/2023 06:51:16	01/11/2023 10 00 00	01/11/2023 16:48:14	72	Ring Fire	Potentially Impacted Smoke Sensitive Features: No impact County: 50 Quarter Section: SE	18	10	43	S	37	E	(b)(6) Privacy
2023004353	Denied	4	N	OKEELANT	(b)(6) Privacy	C	01/11/2023 06:53:08	01/11/2023 10 00 00	01/11/2023 16:47:56	72	Ring Fire	Potentially Impacted Smoke Sensitive Features: No impact County: 50 Quarter Section: NE	18	8	45	S	39	E	(b)(6) Privacy

2023004654	Denied	4	N	SUGARCAN	(b)(6) Privacy	N	01/12/2023 06:49:21	01/13/2023 09 00 00	01/13/2023 16:48:27	80	Ring Fire	Potentially Impacted Smoke Sensitive Features: No impact County: 43 Quarter Section: SW	16	Martin	SW	28	39	S	39	E	(b)(6) Privacy
2023004655	Denied	4	N	SUGARCAN	(b)(6) Privacy	N	01/12/2023 06:49:33	01/13/2023 09 00 00	01/13/2023 16:48:46	80	Ring Fire	Potentially Impacted Smoke Sensitive Features: No impact County: 43 Quarter Section: SE	16	Martin	SE	24	40	S	38	E	(b)(6) Privacy
2023004656	Denied	4	N	SUGARCAN	(b)(6) Privacy	N	01/12/2023 06:49:41	01/13/2023 09 00 00	01/13/2023 16:49:22	80	Ring Fire	Potentially Impacted Smoke Sensitive (b)(6) Privacy County: 50 Quarter Section: SW	18	Palm Beach	SW	6	44	S	39	E	(b)(6) Privacy
2023004658	Denied	4	N	SUGARCAN	(b)(6) Privacy	N	01/12/2023 06:50:03	01/13/2023 09 00 00	01/13/2023 16:48:44	80	Ring Fire	Potentially Impacted Smoke Sensitive Features: No impact County: 50 Quarter Section: NE	18	Palm Beach	NE	31	42	S	40	E	(b)(6) Privacy
2023004659	Denied	4	N	SUGARCAN	(b)(6) Privacy	N	01/12/2023 06:50:12	01/13/2023 09 00 00	01/13/2023 16:48:38	80	Ring Fire	Potentially Impacted Smoke Sensitive Features: No impact County: 50 Quarter Section: NE	18	Palm Beach	NE	4	43	S	40	E	(b)(6) Privacy
2023004660	Denied	4	N	SUGARCAN	(b)(6) Privacy	N	01/12/2023 06:50:23	01/13/2023 09 00 00	01/13/2023 16:48:34	80	Ring Fire	Potentially Impacted Smoke Sensitive Features: No impact County: 50 Quarter Section: NW	18	Palm Beach	NW	34	42	S	40	E	(b)(6) Privacy
2023004695	Denied	4	N	INDEPEND	(b)(6) Privacy	C	01/12/2023 07:37:05	01/12/2023 09 00 00	01/12/2023 16:50:42	37	Ring Fire	Potentially Impacted Smoke Sensitive (b)(6) Privacy 2213AB (b)(6) Privacy County: 22 Quarter Section: NW	16	Glades	NW	13	42	S	32	E	(b)(6) Privacy
2023004699	Denied	4	N	INDEPEND	(b)(6) Privacy	C	01/12/2023 07:38:37	01/12/2023 09 00 00	01/12/2023 16:50:42	30	Ring Fire	Potentially Impacted Smoke Sensitive (b)(6) Privacy 2213FJ (b)(6) Privacy County: 22 Quarter Section: SW	16	Glades	SW	13	42	S	32	E	(b)(6) Privacy
2023005062	Denied	4	N	SUGARCAN	(b)(6) Privacy	N	01/13/2023 06:40:25	01/13/2023 09 00 00	01/13/2023 16:48:30	80	Ring Fire	Potentially Impacted Smoke Sensitive Features: No impact County: 43 Quarter Section: SW	16	Martin	SW	7	39	S	39	E	(b)(6) Privacy

2023005068	Denied	4	N	OSCEOLA	(b)(6) Privacy	C	01/13/2023 07:30:51	01/13/2023 09 00 00	01/13/2023 16:48:36	40	Ring Fire	Potentially Impacted Smoke (b)(6) Privacy	16	Martin	NE	17	40	S	39	E	(b)(6) Privacy
												County: 43		Quarter Section: NE							
												Potentially Impacted Smoke Sensitive Features: No impact									
2023005069	Denied	4	N	OSCEOLA	(b)(6) Privacy	C	01/13/2023 07:31:38	01/13/2023 09 00 00	01/13/2023 16:49:15	40	Ring Fire	Potentially Impacted Smoke Sensitive (b)(6) Privacy	18	Palm Beach	SW	29	43	S	39	E	(b)(6) Privacy
												County: 50		Quarter Section: SW							
												Potentially Impacted Smoke Sensitive Features: No impact									
2023005070	Denied	4	N	OSCEOLA	(b)(6) Privacy	C	01/13/2023 07:32:26	01/13/2023 09 00 00	01/13/2023 16:48:52	80	Ring Fire	Potentially Impacted Smoke Sensitive (b)(6) Privacy	18	Palm Beach	NE	27	42	S	39	E	(b)(6) Privacy
												County: 50		Quarter Section: NE							
2023005074	Denied	4	N	INDEPEND	(b)(6) Privacy	C	01/13/2023 07:48:01	01/13/2023 09 00 00	01/13/2023 16:51:28	37	Ring Fire	2213AB	16	Glades	NW	13	42	S	32	E	(b)(6) Privacy
												County: 22		Quarter Section: NW							
												Potentially Impacted Smoke Sensitive (b)(6) Privacy									
2023005077	Denied	4	N	INDEPEND	(b)(6) Privacy	C	01/13/2023 07:49:11	01/13/2023 09 00 00	01/13/2023 16:51:28	30	Ring Fire	2213FJ	16	Glades	NW	13	42	S	32	E	(b)(6) Privacy
												County: 22		Quarter Section: NW							
												Potentially Impacted Smoke Sensitive Features: No impact									
2023005097	Denied	4	N	SUGARCAN	(b)(6) Privacy	N	01/13/2023 08:48:44	01/14/2023 09 00 00	01/14/2023 16:49:26	80	Ring Fire		18	Palm Beach	SE	29	42	S	40	E	(b)(6) Privacy
												County: 50		Quarter Section: SE							
												Potentially Impacted Smoke Sensitive Features: No impact									
2023005102	Denied	4	N	SUGARCAN	(b)(6) Privacy	N	01/13/2023 08:49:26	01/14/2023 09 00 00	01/14/2023 16:49:17	80	Ring Fire		16	Martin	SW	7	39	S	39	E	(b)(6) Privacy
												County: 43		Quarter Section: SW							
												Potentially Impacted Smoke Sensitive Features: No impact									
2023005103	Denied	4	N	SUGARCAN	(b)(6) Privacy	N	01/13/2023 08:49:42	01/14/2023 09 00 00	01/14/2023 16:50:09	80	Ring Fire		18	Palm Beach	SW	6	44	S	39	E	(b)(6) Privacy
												County: 50		Quarter Section: SW							
												Potentially Impacted Smoke Sensitive Features: No impact									
2023005130	Denied	4	N	SUGARLAN	(b)(6) Privacy	N	01/13/2023 17:27:16	01/14/2023 09 00 00	01/14/2023 16:52:23	44	Ring Fire		16	Glades	SE	29	41	S	32	E	(b)(6) Privacy
												County: 22		Quarter Section: SE							





2023005245	Denied	4	N	SUGARCAN	(b)(6) Privacy	N	01/15/2023 06:58:43	01/16/2023 09 00 00	01/16/2023 16:50:50	80	Ring Fire	No Burning in MA today	Potentially Impacted Smoke Sensitive Features: No impact	County: 43 Quarter Section: SE	16	Martin	SE	7	39	S	39	E	(b)(6) Privacy
2023005270	Denied	4	N	SUGARLAN	(b)(6) Privacy	N	01/15/2023 08:43:22	01/15/2023 09 00 00	01/15/2023 16:53:05	44	Ring Fire		Potentially Impacted Smoke Sensitive Features: No impact	County: 22 Quarter Section: NW	16	Glades	NW	21	41	S	32	E	(b)(6) Privacy
2023005319	Denied	4	N	SUGARCAN	(b)(6) Privacy	N	01/15/2023 20:03:02	01/16/2023 09 00 00	01/16/2023 16:50:54	80	Ring Fire	DENIED DUE TO BACKING FIRE NEEDED AND LGT/VAR WINDS	Potentially Impacted Smoke Sensitive Features: No impact	County: 50 Quarter Section: NE	18	Palm Beach	NE	21	42	S	40	E	(b)(6) Privacy
2023005320	Denied	4	N	SUGARCAN	(b)(6) Privacy	N	01/15/2023 20:03:15	01/16/2023 09 00 00	01/16/2023 16:51:01	80	Ring Fire		Potentially Impacted Smoke Sensitive Features: No impact	County: 50 Quarter Section: NW	18	Palm Beach	NW	29	42	S	40	E	(b)(6) Privacy
2023005321	Denied	4	N	SUGARCAN	(b)(6) Privacy	N	01/15/2023 20:03:27	01/16/2023 09 00 00	01/16/2023 16:50:51	80	Ring Fire		Potentially Impacted Smoke Sensitive Features: No impact	County: 43 Quarter Section: NE	16	Martin	NE	18	39	S	39	E	(b)(6) Privacy
2023005322	Denied	4	N	SUGARCAN	(b)(6) Privacy	N	01/15/2023 20:03:37	01/16/2023 09 00 00	01/16/2023 16:50:50	80	Ring Fire		Potentially Impacted Smoke Sensitive Features: No impact	County: 43 Quarter Section: SE	16	Martin	SE	7	39	S	39	E	(b)(6) Privacy
2023005323	Denied	4	N	SUGARCAN	(b)(6) Privacy	N	01/15/2023 20:03:50	01/16/2023 09 00 00	01/16/2023 16:52:44	80	Ring Fire		Potentially Impacted Smoke Sensitive (b)(6) Privacy	County: 50 Quarter Section: SE	18	Palm Beach	SE	19	45	S	37	E	(b)(6) Privacy
2023005324	Denied	4	N	SUGARCAN	(b)(6) Privacy	N	01/15/2023 20:03:59	01/16/2023 09 00 00	01/16/2023 16:51:47	80	Ring Fire	DENIED DUE TO BACKING FIRE NEEDED AND LGT/VAR WINDS	Potentially Impacted Smoke Sensitive Features: No impact	County: 50 Quarter Section: SW	18	Palm Beach	SW	1	44	S	38	E	(b)(6) Privacy
2023005329	Denied	4	N	OKEELANT	(b)(6) Privacy	N	01/16/2023 00:47:04	01/16/2023 11 00 00	01/16/2023 16:52:17	72	Ring Fire	DENIED DUE TO LGT/VAR WINDS	Potentially Impacted Smoke Sensitive (b)(6) Privacy	County: 50 Quarter Section: SW	18	Palm Beach	SW	6	43	S	37	E	(b)(6) Privacy

2023005331	Denied	4 N	OSCEOLA F	(b)(6) Privacy	C	01/16/2023 05:50:30	01/16/2023 09 00 00	01/16/2023 16:50:55	100	Ring Fire	Potentially Impacted Smoke Sensitive (b)(6) Privacy	County: 43 Quarter Section: NW	16 Martin	NW	16	40	S	39	E	(b)(6) Privacy
2023005332	Denied	4 N	OSCEOLA F	(b)(6) Privacy	C	01/16/2023 05:51:53	01/16/2023 09 00 00	01/16/2023 16:51:26	125	Ring Fire	Potentially Impacted Smoke Sensitive Features: No impact DENIED DUE TO BACKING FIRE NEEDED AND LGT/VAR WINDS	County: 50 Quarter Section: NW	18 Palm Beach NW		12	42	S	38	E	(b)(6) Privacy
2023005333	Denied	4 N	OSCEOLA F	(b)(6) Privacy	C	01/16/2023 05:52:35	01/16/2023 09 00 00	01/16/2023 16:51:30	125	Ring Fire	Potentially Impacted Smoke Sensitive Features: No impact DENIED DUE TO BACKING FIRE NEEDED AND LGT/VAR WINDS	County: 50 Quarter Section: SW	18 Palm Beach SW		21	43	S	39	E	(b)(6) Privacy
2023005541	Denied	4 Y	Sugar Farm	(b)(6) Privacy	C	01/16/2023 10:45:59	01/16/2023 11 00 00	01/16/2023 16:51:30	125	Ring Fire certified burn	Potentially Impacted Smoke Sensitive (b)(6) Privacy	County: 50	18 Palm Beach		21	43	S	39	E	(b)(6) Privacy
2023005606	Denied	4 N	SUGARLAN	(b)(6) Privacy	N	01/16/2023 17:29:22	01/17/2023 09 00 00	01/17/2023 16:54:37	32	Ring Fire	Potentially Impacted Smoke Sensitive (b)(6) Privacy	County: 22 Quarter Section: SW	16 Glades	SW	13	42	S	32	E	(b)(6) Privacy
2023005634	Denied	4 N	OSCEOLA F	Osmany Benitez	C	01/17/2023 05:40:36	01/17/2023 09 00 00	01/17/2023 16:52:17	125	Ring Fire	Potentially Impacted Smoke Sensitive (b)(6) Privacy	County: 50 Quarter Section: SW	18 Palm Beach SW		21	43	S	39	E	(b)(6) Privacy
2023006116	Denied	4 N	OSCEOLA F	Jesus Navarrete	C	01/18/2023 05:05:11	01/18/2023 09 00 00	01/18/2023 16:52:29	125	Ring Fire	Potentially Impacted Smoke Sensitive (b)(6) Privacy	County: 43 Quarter Section: NE	16 Martin	NE	16	40	S	39	E	(b)(6) Privacy

2023006120	Denied	4	N	OSCEOLA	(b)(6) Privacy	C	01/18/2023 05:22:36	01/18/2023 09 00 00	01/18/2023 16:52:37	125	Ring Fire	Area restrictions: Martin County: OBA 1A No restrictions Okeechobee District: OBA 1A No restrictions	Potentially Impacted Smoke Sensitive Features: No impact	County: 43 Quarter Section: SW	16	Martin	SW	20	40	S	39	E	(b)(6) Privacy
2023006232	Denied	4	N	SUGARCAN	(b)(6) Privacy	N	01/18/2023 08:01:48	01/19/2023 09 00 00	01/19/2023 16:53:28	80	Ring Fire	Potentially Impacted Smoke Sensitive Features: No impact	County: 50 Quarter Section: NE	18	Palm Beach NE		31	42	S	40	E	(b)(6) Privacy	
2023006233	Denied	4	N	SUGARCAN	(b)(6) Privacy	N	01/18/2023 08:01:59	01/19/2023 09 00 00	01/19/2023 16:53:21	80	Ring Fire	Potentially Impacted Smoke Sensitive Features: No impact	County: 50 Quarter Section: SE	18	Palm Beach SE		20	42	S	40	E	(b)(6) Privacy	
2023006261	Denied	4	Y	Sugar Farm	(b)(6) Privacy	C	01/18/2023 08:11:02	01/18/2023 09 00 00	01/18/2023 19:52:37	100	Ring Fire certified burn	Area restrictions: Martin County: OBA 1A No restrictions Okeechobee District: OBA 1A No restrictions	Potentially Impacted Smoke Sensitive Features: No impact	County: 43	16	Martin		20	40	S	39	E	(b)(6) Privacy
2023006344	Denied	4	N	OSCEOLA	(b)(6) Privacy	C	01/18/2023 08:46:40	01/18/2023 09 00 00	01/18/2023 16:52:39	100	Ring Fire	Area restrictions: Martin County: OBA 1A No restrictions Okeechobee District: OBA 1A No restrictions	Potentially Impacted Smoke Sensitive Features: No impact	County: 43 Quarter Section: SW	16	Martin	SW	29	40	S	39	E	(b)(6) Privacy
2023006595	Denied	4	N	OSCEOLA	(b)(6) Privacy	C	01/19/2023 05:03:39	01/19/2023 09 00 00	01/19/2023 16:53:47	80	Ring Fire	Potentially Impacted Smoke Sensitive Features: No impact	County: 50 Quarter Section: SW	18	Palm Beach SW		1	42	S	38	E	(b)(6) Privacy	
2023006596	Denied	4	N	OSCEOLA	(b)(6) Privacy	N	01/19/2023 05:07:39	01/19/2023 09 00 00	01/19/2023 16:53:33	125	Ring Fire	Potentially Impacted Smoke Sensitive Features: No impact	County: 50 Quarter Section: SE	18	Palm Beach SE		26	42	S	39	E	(b)(6) Privacy	

2023006597	Denied	4	N	OSCEOLA	(b)(6) Privacy	C	01/19/2023 05:08:41	01/19/2023 09 00 00	01/19/2023 16:53:52	80	Ring Fire	Potentially Impacted Smoke Sensitive (b)(6) Privacy	County: 50 Quarter Section: SW	18 Palm Beach SW	21	43	S	39	E	(b)(6) Privacy
												Area restrictions: Martin County: OBA 1A No restrictions Okeechobee District: OBA 1A No restrictions	Potentially Impacted Smoke Sensitive Features: No impact							
2023006598	Denied	4	N	OSCEOLA	(b)(6) Privacy	C	01/19/2023 05:11:02	01/19/2023 09 00 00	01/19/2023 16:53:30	80	Ring Fire	Potentially Impacted Smoke Sensitive (b)(6) Privacy	County: 43 Quarter Section: SW	16 Martin SW	30	40	S	39	E	(b)(6) Privacy
												Potentially Impacted Smoke Sensitive Features: No impact								
2023006605	Denied	4	N	US SUGAR	(b)(6) Privacy	C	01/19/2023 06:11:21	01/19/2023 09 00 00	01/19/2023 16:53:52	72	Ring Fire	Potentially Impacted Smoke Sensitive (b)(6) Privacy	County: 50 Quarter Section: SE	18 Palm Beach SE	25	42	S	38	E	(b)(6) Privacy
												This is a certified burn for (b)(6) Privacy 2020515 Denied by FEMIS system								
2023006611	Denied	4	N	US SUGAR	(b)(6) Privacy	N	01/19/2023 06:31:53	01/19/2023 09 00 00	01/19/2023 16:53:44	216	Ring Fire	Potentially Impacted Smoke Sensitive (b)(6) Privacy	County: 50 Quarter Section: NE	18 Palm Beach NE	15	43	S	39	E	(b)(6) Privacy
												Potentially Impacted Smoke Sensitive Features: No impact								
2023006613	Denied	4	N	SUGARCAN	(b)(6) Privacy	N	01/19/2023 06:37:02	01/20/2023 09 00 00	01/20/2023 16:55:00	80	Ring Fire	Potentially Impacted Smoke Sensitive (b)(6) Privacy	County: 50 Quarter Section: SE	18 Palm Beach SE	24	44	S	38	E	(b)(6) Privacy
												(((NO BURNING DUE TO AIR QUALITY OVER 100))))	Potentially Impacted Smoke Sensitive Features: No impact							
2023006614	Denied	4	N	SUGARCAN	(b)(6) Privacy	N	01/19/2023 06:37:11	01/20/2023 09 00 00	01/20/2023 16:55:24	80	Ring Fire	Potentially Impacted Smoke Sensitive (b)(6) Privacy	County: 50 Quarter Section: NE	18 Palm Beach NE	6	45	S	38	E	(b)(6) Privacy
												Air Quality System is showing AQI of 111 making it unhealthy system is automatic denying them	Potentially Impacted Smoke Sensitive Features: No impact							
2023006615	Denied	4	N	SUGARCAN	(b)(6) Privacy	N	01/19/2023 06:37:23	01/20/2023 09 00 00	01/20/2023 16:54:10	80	Ring Fire	Potentially Impacted Smoke Sensitive (b)(6) Privacy	County: 50 Quarter Section: SW	18 Palm Beach SW	20	42	S	40	E	(b)(6) Privacy
												(((NO BURNING DUE TO AIR QUALITY OVER 100))))	Potentially Impacted Smoke Sensitive Features: No impact							
2023006616	Denied	4	N	SUGARCAN	(b)(6) Privacy	C	01/19/2023 06:37:34	01/20/2023 09 00 00	01/20/2023 16:55:24	80	Ring Fire	Potentially Impacted Smoke Sensitive (b)(6) Privacy	County: 50 Quarter Section: SW	18 Palm Beach SW	31	44	S	38	E	(b)(6) Privacy
												(((NO BURNING DUE TO AIR QUALITY OVER 100))))	Potentially Impacted Smoke Sensitive Features: No impact							

										Area restrictions: Martin County: OBA 1A No restrictions Okeechobee District: OBA 1A No restrictions											
										Potentially Impacted Smoke Sensitive Features: No impact											
2023006644	Denied	4	N	SUGARCAN	(b)(6) Privacy	N	01/19/2023 07:40:32	01/19/2023 09 00 00	01/19/2023 16:53:11	80	Ring Fire	County: 43 Quarter Section: SE	16	Martin	SE	28	39	S	39	E	(b)(6) Privacy
										Potentially Impacted Smoke Sensitive Features: No impact											
2023006734	Denied	4	N	US SUGAR	(b)(6) Privacy	N	01/19/2023 08:39:10	01/19/2023 12 00 00	01/19/2023 16:53:44	216	Backing Fir DENIED BY FEMIS	County: 50 Quarter Section: NE	18	Palm Beach NE		15	43	S	39	E	(b)(6) Privacy
										Area restrictions: Everglades District: PILE BURNING ALLOWED. ACREAGE WITH DM APPROVAL. Palm Beach County: PILE BURNING ALLOWED. ACREAGE WITH DM APPROVAL.											
										Potentially Impacted Smoke Sensitive (b)(6) Privacy											
2023006747	Denied	4	N	US SUGAR	(b)(6) Privacy	N	01/19/2023 08:51:40	01/19/2023 12 00 00	01/19/2023 16:53:46	145	Backing Fir (b)(6) Privacy	County: 50 Quarter Section: SW	18	Palm Beach SW		15	43	S	39	E	(b)(6) Privacy
										Potentially Impacted Smoke Sensitive Features: No impact											
2023006850	Denied	4	N	US SUGAR	(b)(6) Privacy	C	01/19/2023 14:13:24	01/20/2023 09 00 00	01/20/2023 16:56:16	73	Ring Fire	County: 50 Quarter Section: SE	18	Palm Beach SE		35	44	S	35	E	(b)(6) Privacy
										Potentially Impacted Smoke Sensitive Features: No impact											
2023006851	Denied	4	N	US SUGAR	(b)(6) Privacy	C	01/19/2023 14:17:08	01/20/2023 09 00 00	01/20/2023 16:55:37	27	Ring Fire	County: 50 Quarter Section: NE	18	Palm Beach NE		10	45	S	37	E	(b)(6) Privacy
										Potentially Impacted Smoke Sensitive Features: No impact											
2023006852	Denied	4	N	US SUGAR	(b)(6) Privacy	C	01/19/2023 14:18:02	01/20/2023 09 00 00	01/20/2023 16:55:39	101	Ring Fire	County: 50 Quarter Section: NW	18	Palm Beach NW		10	45	S	37	E	(b)(6) Privacy
										Potentially Impacted Smoke Sensitive Features: No impact											
2023006853	Denied	4	N	US SUGAR	(b)(6) Privacy	C	01/19/2023 14:19:55	01/20/2023 09 00 00	01/20/2023 16:54:41	54	Ring Fire	County: 50 Quarter Section: NW	18	Palm Beach NW		25	42	S	38	E	(b)(6) Privacy



2023007499	Denied	4	N	OSCEOLA F (b)(6) Privacy ██████	C	01/22/2023 06:03:04	01/22/2023 09 00 00	01/22/2023 16:55:46	125	Ring Fire	Area restrictions: Martin County: OBA: 5A - No burning; No AQI or dispersion forecast issues/concerns Okeechobee District: OBA: 5A - No burning; No AQI or dispersion forecast issues/concerns	Potentially Impacted Smoke Sensitive Features: No impact	County: 43 Quarter Section: NE	16	Martin	NE	20	40	S	39	E	(b)(6) Privacy
2023007500	Denied	4	N	SUGARCAN (b)(6) Privacy ██████	N	01/22/2023 06:02:34	01/22/2023 09 00 00	01/22/2023 16:55:46	80	Ring Fire	Potentially Impacted Smoke Sensitive Features: No impact	County: 50 Quarter Section: SW	18	Palm Beach SW		20	42	S	40	E	(b)(6) Privacy	
2023007503	Denied	4	N	SUGARCAN (b)(6) Privacy ██████	N	01/22/2023 06:03:10	01/22/2023 09 00 00	01/22/2023 16:55:44	80	Ring Fire	Potentially Impacted Smoke Sensitive Features: No impact	County: 50 Quarter Section: SE	18	Palm Beach SE		20	42	S	40	E	(b)(6) Privacy	
2023007505	Denied	4	N	OSCEOLA F (b)(6) Privacy ██████	C	01/22/2023 06:04:49	01/22/2023 09 00 00	01/22/2023 16:56:22	100	Backing Fir	***Law enforcement must be present at the scene from the time of ignition until the burn is extinguished*** ***Must use backing fire***	Potentially Impacted Smoke Sensitive (b)(6) Privacy ██████	County: 50 Quarter Section: SW	18	Palm Beach SW		19	43	S	39	E	(b)(6) Privacy
2023007507	Denied	4	N	SUGARCAN (b)(6) Privacy ██████	N	01/22/2023 06:03:42	01/22/2023 09 00 00	01/22/2023 16:55:34	80	Ring Fire	Area restrictions: Martin County: OBA: 5A - No burning; No AQI or dispersion forecast issues/concerns Okeechobee District: OBA: 5A - No burning; No AQI or dispersion forecast issues/concerns	Potentially Impacted Smoke Sensitive Features: No impact	County: 43 Quarter Section: NE	16	Martin	NE	28	39	S	39	E	(b)(6) Privacy
2023007508	Denied	4	N	SUGARCAN (b)(6) Privacy ██████	N	01/22/2023 06:03:51	01/22/2023 09 00 00	01/22/2023 16:56:33	80	Backing Fir	***Law enforcement must be present at the scene from the time of ignition until the burn is extinguished*** ***Must use backing fire***	Potentially Impacted Smoke Sensitive (b)(6) Privacy ██████	County: 50 Quarter Section: SE	18	Palm Beach SE		2	44	S	38	E	(b)(6) Privacy
2023007510	Denied	4	N	OSCEOLA F (b)(6) Privacy ██████	N	01/22/2023 06:06:44	01/22/2023 09 00 00	01/22/2023 16:56:31	80	Ring Fire	Potentially Impacted Smoke Sensitive Features: No impact	County: 50 Quarter Section: NE	18	Palm Beach NE		5	45	S	39	E	(b)(6) Privacy	



2023007511 Denied	4 N	OSCEOLA F (b)(6) Privacy	C	01/22/2023 06:14:45	01/22/2023 09 00 00	01/22/2023 16:56:34	100	Ring Fire	Potentially Impacted Smoke Sensitive Features: (b)(6) Privacy	County: 50 Quarter Section: NE	18 Palm Beac NE	13	42	S	37	E	(b)(6) Privacy
									Potentially Impacted Smoke Sensitive Features: No impact								
2023007513 Denied	4 N	US SUGAR (b)(6) Privacy	C	01/22/2023 06:09:49	01/22/2023 09 00 00	01/22/2023 16:56:06	71	Ring Fire	Potentially Impacted Smoke Sensitive Features: No impact	County: 50 Quarter Section: NE	18 Palm Beac NE	29	42	S	39	E	(b)(6) Privacy
									Potentially Impacted Smoke Sensitive Features: No impact								
2023007514 Denied	4 N	US SUGAR (b)(6) Privacy	C	01/22/2023 06:10:14	01/22/2023 09 00 00	01/22/2023 16:56:05	72	Ring Fire	Potentially Impacted Smoke Sensitive (b)(6) Privacy	County: 50 Quarter Section: NE	18 Palm Beac NE	20	42	S	39	E	(b)(6) Privacy
									(b)(6) Privacy								
2023007521 Denied	4 N	OSCEOLA F (b)(6) Privacy	C	01/22/2023 06:44:17	01/22/2023 09 00 00	01/22/2023 16:56:57	80	Ring Fire	Potentially Impacted Smoke Sensitive Features: No impact	County: 50 Quarter Section: NE	18 Palm Beac NE	5	43	S	37	E	(b)(6) Privacy
									Potentially Impacted Smoke Sensitive Features: No impact								
2023007527 Denied	4 N	OSCEOLA F (b)(6) Privacy	C	01/22/2023 08:39:03	01/22/2023 09 00 00	01/22/2023 16:56:10	80	Ring Fire	Potentially Impacted Smoke Sensitive Features: No impact	County: 50 Quarter Section: NW	18 Palm Beac NW	1	42	S	38	E	(b)(6) Privacy
									Area restrictions: Everglades District: NO PILE BURNING ALLOWED IN THE EVERGLADES DISTRICT. Palm Beach County: NO PILE BURNING ALLOWED.								
									Potentially Impacted Smoke Sensitive Features: No impact								
2023007530 Denied	4 N	OSCEOLA F (b)(6) Privacy	C	01/22/2023 09:41:46	01/22/2023 10 00 00	01/22/2023 16:57:02	100	Ring Fire	Potentially Impacted Smoke Sensitive Features: No impact	County: 50 Quarter Section: NW	18 Palm Beac NW	6	43	S	37	E	(b)(6) Privacy
									Area restrictions: Everglades District: NO PILE BURNING ALLOWED IN THE EVERGLADES DISTRICT. Palm Beach County: NO PILE BURNING ALLOWED.								
									Potentially Impacted Smoke Sensitive Features: No impact								
2023007532 Denied	4 Y	Sugar Farm (b)(6) Privacy	C	01/22/2023 09:48:41	01/22/2023 10 00 00	01/22/2023 19:56:10	80	Ring Fire certified burn	Potentially Impacted Smoke Sensitive Features: No impact	County: 50	18 Palm Beach	1	42	S	38	E	(b)(6) Privacy

										Area restrictions: Martin County: OBA: 1A - No restrictions Okeechobee District: OBA: 1A - No restrictions										
										Potentially Impacted Smoke Sensitive Features: No impact										
2023007539	Denied	4	N	OSCEOLA F (b)(6) Privacy ██████	C	01/23/2023 05:11:15	01/23/2023 09 00 00	01/23/2023 16:56:36	52	Ring Fire	County: 43 Quarter Section: SW	16	Martin	SW	20	40	S	39	E	(b)(6) Privacy
										Potentially Impacted Smoke Sensitive (b)(6) Privacy ██████										
										***Law enforcement must be present at the scene from the time of ignition until the burn is extinguished***										
2023007540	Denied	4	N	OSCEOLA F (b)(6) Privacy ██████	C	01/23/2023 05:16:51	01/23/2023 09 00 00	01/23/2023 16:57:10	125	Ring Fire	County: 50 Quarter Section: SW	18	Palm Beach	SW	19	43	S	39	E	(b)(6) Privacy
										Potentially Impacted Smoke Sensitive Features: No impact										
2023007541	Denied	4	N	OSCEOLA F (b)(6) Privacy ██████	C	01/23/2023 05:17:24	01/23/2023 09 00 00	01/23/2023 16:56:57	125	Ring Fire	County: 50 Quarter Section: NW	18	Palm Beach	NW	1	42	S	38	E	(b)(6) Privacy
										Potentially Impacted Smoke Sensitive Features: No impact										
2023007542	Denied	4	N	OSCEOLA F (b)(6) Privacy ██████	N	01/23/2023 05:18:10	01/23/2023 09 00 00	01/23/2023 16:57:18	125	Ring Fire	County: 50 Quarter Section: NE	18	Palm Beach	NE	5	45	S	39	E	(b)(6) Privacy
										Potentially Impacted Smoke Sensitive Features: No impact										
2023007548	Denied	4	N	US SUGAR (b)(6) Privacy ██████	C	01/23/2023 05:58:31	01/23/2023 09 00 00	01/23/2023 16:56:54	70	Ring Fire	County: 50 Quarter Section: NW	18	Palm Beach	NW	20	42	S	39	E	(b)(6) Privacy
										Area restrictions: Martin County: OBA: 1A - No restrictions Okeechobee District: OBA: 1A - No restrictions										
										Potentially Impacted Smoke Sensitive Features: No impact										
2023007555	Denied	4	N	SUGARCAN (b)(6) Privacy ██████	N	01/23/2023 06:07:00	01/23/2023 09 00 00	01/23/2023 16:56:24	80	Ring Fire	County: 43 Quarter Section: NW	16	Martin	NW	28	39	S	39	E	(b)(6) Privacy
										Potentially Impacted Smoke Sensitive Features: No impact										
2023007556	Denied	4	N	SUGARCAN (b)(6) Privacy ██████	N	01/23/2023 06:07:09	01/23/2023 09 00 00	01/23/2023 16:57:24	80	Ring Fire	County: 50 Quarter Section: SW	18	Palm Beach	SW	24	44	S	38	E	(b)(6) Privacy

2023007557	Denied	4	N	SUGARCAN	(b)(6) Privacy	N	01/23/2023 06:07:18	01/23/2023 09 00 00	01/23/2023 16:57:20	80	Ring Fire	Potentially Impacted Smoke Sensitive (b)(6) Privacy	County: 50 Quarter Section: NE	18 Palm Beach NE	2	44	S	38	E	(b)(6) Privacy
												Potentially Impacted Smoke Sensitive Features: No impact								
2023007564	Denied	4	N	SUGARCAN	(b)(6) Privacy	N	01/23/2023 06:08:44	01/23/2023 09 00 00	01/23/2023 16:56:32	80	Ring Fire	Potentially Impacted Smoke Sensitive Features: No impact	County: 50 Quarter Section: SE	18 Palm Beach SE	20	42	S	40	E	(b)(6) Privacy
												Potentially Impacted Smoke Sensitive Features: No impact								
2023007598	Denied	4	N	OSCEOLA F	(b)(6) Privacy	C	01/23/2023 07:40:04	01/23/2023 12 00 00	01/23/2023 16:56:57	80	Ring Fire	Potentially Impacted Smoke Sensitive Features: No impact	County: 50 Quarter Section: NW	18 Palm Beach NW	1	42	S	38	E	(b)(6) Privacy
												Potentially Impacted Smoke Sensitive Features: No impact								
2023007600	Denied	4	N	OSCEOLA F	(b)(6) Privacy	N	01/23/2023 07:40:54	01/23/2023 09 00 00	01/23/2023 16:57:18	12	Ring Fire	Potentially Impacted Smoke Sensitive Features: No impact	County: 50 Quarter Section: NE	18 Palm Beach NE	5	45	S	39	E	(b)(6) Privacy
												Potentially Impacted Smoke Sensitive Features: No impact								
2023007601	Denied	4	N	OSCEOLA F	(b)(6) Privacy	C	01/23/2023 07:42:32	01/23/2023 12 00 00	01/23/2023 16:57:10	12	Ring Fire	Potentially Impacted Smoke Sensitive Features: No impact	County: 50 Quarter Section: SW	18 Palm Beach SW	19	43	S	39	E	(b)(6) Privacy
												Area restrictions: Martin County: OBA: 5A - No burning Okeechobee District: OBA: 5A - No burning								
												Potentially Impacted Smoke Sensitive Features: No impact								
2023008387	Denied	4	N	OSCEOLA F	(b)(6) Privacy	C	01/25/2023 05:52:50	01/25/2023 09 00 00	01/25/2023 16:58:09	125	Ring Fire	Potentially Impacted Smoke Sensitive (b)(6) Privacy	County: 43 Quarter Section: NE	16 Martin NE	20	40	S	39	E	(b)(6) Privacy
												Potentially Impacted Smoke Sensitive (b)(6) Privacy								
2023008391	Denied	4	N	OSCEOLA F	(b)(6) Privacy	C	01/25/2023 05:56:02	01/25/2023 09 00 00	01/25/2023 16:58:44	40	Ring Fire	DENIED DUE TO PARAMETERS SET BY FMIS (WINDS) This is a certified burn for (b)(6) Privacy 20205156	County: 50 Quarter Section: SW	18 Palm Beach SW	19	43	S	39	E	(b)(6) Privacy
												Potentially Impacted Smoke Sensitive Features: No impact								
2023008399	Denied	4	N	US SUGAR	(b)(6) Privacy	N	01/25/2023 06:05:48	01/25/2023 09 00 00	01/25/2023 16:58:30	73	Ring Fire	DENIED DUE TO WINDS AND PARAMETERS SET BY FMIS	County: 50 Quarter Section: NE	18 Palm Beach NE	15	43	S	39	E	(b)(6) Privacy

2023008400	Denied	4	N	US SUGAR	(b)(6) Privacy	N	01/25/2023 06:07:27	01/25/2023 09 00 00	01/25/2023 16:58:33	37	Ring Fire	<p>This is a certified burn for (b)(6) Privacy 20205156</p> <p>Potentially Impacted Smoke Sensitive Features: No impact</p> <p>DENIED DUE TO WINDS AND PARAMETERS SET BY FMIS</p> <p>County: 50 Quarter Section: NE</p> <p>18 Palm Beach NE 16 43 S 39 E</p> <p>(b)(6) Privacy</p> <p>Area restrictions: Martin County: OBA: 5A - No burning Okeechobee District: OBA: 5A - No burning</p> <p>Potentially Impacted Smoke Sensitive Features: No impact</p>
2023008409	Denied	4	N	SUGARCAN	(b)(6) Privacy	N	01/25/2023 06:34:47	01/25/2023 09 00 00	01/25/2023 16:57:59	80	Ring Fire	<p>County: 43 Quarter Section: SE</p> <p>16 Martin SE 28 39 S 39 E</p> <p>(b)(6) Privacy</p> <p>Area restrictions: Martin County: OBA: 5A - No burning Okeechobee District: OBA: 5A - No burning</p> <p>Potentially Impacted Smoke Sensitive Features: No impact</p>
2023008410	Denied	4	N	SUGARCAN	(b)(6) Privacy	N	01/25/2023 06:34:57	01/25/2023 09 00 00	01/25/2023 16:58:02	80	Ring Fire	<p>County: 43 Quarter Section: SE</p> <p>16 Martin SE 29 39 S 39 E</p> <p>(b)(6) Privacy</p> <p>Potentially Impacted Smoke Sensitive Features: No impact</p>
2023008415	Denied	4	N	SUGARCAN	(b)(6) Privacy	N	01/25/2023 06:35:49	01/25/2023 09 00 00	01/25/2023 16:58:14	80	Ring Fire	<p>denied per system</p> <p>County: 50 Quarter Section: NW</p> <p>18 Palm Beach NW 31 42 S 40 E</p> <p>(b)(6) Privacy</p> <p>Area restrictions: Martin County: OBA: 1A - No restrictions Okeechobee District: OBA: 1A - No restrictions</p> <p>Potentially Impacted Smoke Sensitive Features: Indiantown</p>
2023008421	Denied	4	N	SUGARCAN	(b)(6) Privacy	N	01/25/2023 06:37:50	01/26/2023 09 00 00	01/26/2023 16:58:46	80	Ring Fire	<p>County: 43 Quarter Section: SE</p> <p>16 Martin SE 28 39 S 39 E</p> <p>(b)(6) Privacy</p> <p>Area restrictions: Martin County: OBA: 1A - No restrictions Okeechobee District: OBA: 1A - No restrictions</p> <p>Potentially Impacted Smoke Sensitive Features: Indiantown</p>
2023008422	Denied	4	N	SUGARCAN	(b)(6) Privacy	N	01/25/2023 06:38:00	01/26/2023 09 00 00	01/26/2023 16:58:50	80	Ring Fire	<p>County: 43 Quarter Section: SE</p> <p>16 Martin SE 29 39 S 39 E</p> <p>(b)(6) Privacy</p>

										Area restrictions: Martin County: OBA: 5A - No burning Okeechobee District: OBA: 5A - No burning											
										Potentially Impacted Smoke Sensitive Features: No impact											
2023008428	Denied	4	N	SUGARCAN	(b)(6) Privacy	N	01/25/2023 07:39:34	01/25/2023 09 00 00	01/25/2023 16:58:01	80	Ring Fire	County: 43 Quarter Section: SE	16	Martin	SE	20	39	S	39	E	(b)(6) Privacy
										Potentially Impacted Smoke Sensitive Features: No impact											
2023008454	Denied	4	N	SUGARCAN	(b)(6) Privacy	N	01/25/2023 08:42:49	01/26/2023 09 00 00	01/26/2023 16:58:54	80	Ring Fire	County: 50 Quarter Section: NE	18	Palm Beach NE		4	43	S	40	E	(b)(6) Privacy
										This is a certified burn for (b)(6) Privacy 20205156	Potentially Impacted Smoke Sensitive Features: No impact										
2023008459	Denied	4	N	US SUGAR	(b)(6) Privacy	N	01/25/2023 09:02:10	01/25/2023 12 00 00	01/25/2023 16:58:30	73	Ring Fire	County: 50 Quarter Section: NE Wind speed is too high in Zone today	18	Palm Beach NE		15	43	S	39	E	(b)(6) Privacy
										This is a certified burn for (b)(6) Privacy #20205156	Potentially Impacted Smoke Sensitive Features: No impact										
2023008461	Denied	4	N	US SUGAR	(b)(6) Privacy	N	01/25/2023 09:02:17	01/25/2023 10 00 00	01/25/2023 16:58:32	63	Ring Fire	County: 50 Quarter Section: NE Wind Speed is too high in zone today	18	Palm Beach NE		9	43	S	39	E	(b)(6) Privacy
											Area restrictions: Everglades District: Pile burning only allowed in Miami-Dade County. No pile burning allowed in Broward, Palm Beach and Monroe counties. Palm Beach County: NO PILE BURNING ALLOWED.										
										Potentially Impacted Smoke Sensitive (b)(6) Privacy											
2023008480	Denied	4	N	OKEELANT	(b)(6) Privacy	N	01/25/2023 12:38:06	01/25/2023 14 00 00	01/25/2023 16:59:26	20	Ring Fire	County: 50 Quarter Section: NW Denied due to smoke going towards airport and roadway	18	Palm Beach NW		36	42	S	36	E	(b)(6) Privacy
											Area restrictions: Martin County: OBA: 1A - No restrictions Okeechobee District: OBA: 1A - No restrictions										
											Potentially Impacted Smoke Sensitive Features: (b)(6) Privacy										
2023008523	Denied	4	N	SUGARCAN	(b)(6) Privacy	N	01/26/2023 06:40:07	01/27/2023 09 00 00	01/27/2023 16:59:35	80	Ring Fire	County: 43 Quarter Section: SW	16	Martin	SW	28	39	S	39	E	(b)(6) Privacy

2023008957	Denied	4	N	SUGARCAN	(b)(6) Privacy	N	01/27/2023 06:38:56	01/27/2023 09 00 00	01/27/2023 16:59:38	80	Ring Fire	Area restrictions: Martin County: OBA: 1A - No restrictions Okeechobee District: OBA: 1A - No restrictions	Potentially Impacted Smoke Sensitive Features: Indiantown	County: 43 Quarter Section: SE	16	Martin	SE	29	39	S	39	E	(b)(6) Privacy
2023009489	Denied	4	N	SUGARCAN	(b)(6) Privacy	N	01/28/2023 06:41:34	01/28/2023 09 00 00	01/28/2023 17:00:21	80	Ring Fire	Area restrictions: Martin County: OBA: 1A - No restrictions Okeechobee District: OBA: 1A - No restrictions	Potentially Impacted Smoke Sensitive Features: Indiantown	County: 43 Quarter Section: SE	16	Martin	SE	28	39	S	39	E	(b)(6) Privacy
2023009501	Denied	4	N	SUGARCAN	(b)(6) Privacy	N	01/28/2023 06:55:27	01/28/2023 09 00 00	01/28/2023 17:00:25	80	Ring Fire	Area restrictions: Martin County: OBA: 1A - No restrictions Okeechobee District: OBA: 1A - No restrictions	Potentially Impacted Smoke Sensitive Features: No impact	County: 43 Quarter Section: SE	16	Martin	SE	29	39	S	39	E	(b)(6) Privacy
2023010034	Denied	4	N	SUGARLAN	(b)(6) Privacy	N	01/29/2023 17:30:14	01/30/2023 09 00 00	01/30/2023 17:04:53	28	Ring Fire	Area restrictions: Glades County: OBA: 1A - No restrictions Okeechobee District: OBA: 1A - No restrictions	Potentially Impacted Smoke Sensitive (b)(6) Privacy	County: 22 Quarter Section: SW	16	Glades	SW	13	42	S	32	E	(b)(6) Privacy
2023010052	Denied	4	N	OSCEOLA F	(b)(6) Privacy	C	01/30/2023 06:56:41	01/30/2023 09 00 00	01/30/2023 17:02:02	80	Ring Fire	Area restrictions: Martin County: OBA: 1A - No restrictions Okeechobee District: OBA: 1A - No restrictions	Potentially Impacted Smoke Sensitive Features: No impact	County: 43 Quarter Section: NE	16	Martin	NE	21	40	S	39	E	(b)(6) Privacy

2023010207	Denied	4	Y	Sugar Farm	(b)(6) Privacy	C	01/30/2023 08:34:34	01/30/2023 09 00 00	01/30/2023 20:02:03	100	Ring Fire	certified burn	Area restrictions: Martin County: OBA: 1A - No restrictions Okeechobee District: OBA: 1A - No restrictions	Potentially Impacted Smoke Sensitive Features: No impact	County: 43	16 Martin	21	40	S	39	E	(b)(6) Privacy	
2023010532	Denied	4	N	SUGARCAN	(b)(6) Privacy	C	01/31/2023 06:41:53	01/31/2023 09 00 00	01/31/2023 17:03:56	80	Ring Fire	DENIED	Area restrictions: Martin County: OBA: 1A - No restrictions Okeechobee District: OBA: 1A - No restrictions	Potentially Impacted Smoke Sensitive Features: No impact	County: 50 Quarter Section: SW	18 Palm Beach SW	17	42	S	37	E	(b)(6) Privacy	
2023010957	Denied	4	N	SUGARCAN	(b)(6) Privacy	N	01/31/2023 16:16:49	02/01/2023 09 00 00	02/01/2023 17:03:35	80	Ring Fire	Burn Zone 1	Area restrictions: Martin County: OBA: 1A - No restrictions Okeechobee District: OBA: 1A - No restrictions	Potentially Impacted Smoke Sensitive Features: No impact	County: 50 Quarter Section: SW	18 Palm Beach SW	4	43	S	40	E	(b)(6) Privacy	
2023010978	Denied	4	N	OSCEOLA F	(b)(6) Privacy	C	02/01/2023 05:22:37	02/01/2023 09 00 00	02/01/2023 17:03:40	125	Ring Fire		Area restrictions: Martin County: OBA: 1A - No restrictions Okeechobee District: OBA: 1A - No restrictions	Potentially Impacted Smoke Sensitive Features: No impact	County: 43 Quarter Section: NE	16 Martin	NE	29	40	S	39	E	(b)(6) Privacy
2023010982	Denied	4	N	US SUGAR	(b)(6) Privacy	N	02/01/2023 05:48:33	02/01/2023 09 00 00	02/01/2023 17:06:28	76	Ring Fire	(b)(6) Privacy	Area restrictions: Glades County: OBA: 1A - No restrictions Okeechobee District: OBA: 1A - No restrictions	Potentially Impacted Smoke Sensitive Features: (b)(6) Privacy	County: 22 Quarter Section: NE	16 Glades	NE	23	42	S	32	E	(b)(6) Privacy

2023010983	Denied	4	N	US SUGAR	(b)(6) Privacy	N	02/01/2023 05:49:25	02/01/2023 09 00 00	02/01/2023 17:06:29	85	Ring Fire	(b)(6) Privacy	Area restrictions: Glades County: OBA: 1A - No restrictions Okeechobee District: OBA: 1A - No restrictions	Potentially Impacted Smoke Sensitive (b)(6) Privacy	County: 22 Quarter Section: SE	16	Glades	SE	23	42	S	32	E	(b)(6) Privacy
2023011214	Denied	4	N	SUGARCAN	(b)(6) Privacy	N	02/01/2023 08:50:24	02/02/2023 09 00 00	02/02/2023 17:04:20	80	Ring Fire	Burn Zone 1	Potentially Impacted Smoke Sensitive Features: No impact	County: 50 Quarter Section: NW	18	Palm Beach NW		4	43	S	40	E	(b)(6) Privacy	
2023011316	Denied	4	N	US SUGAR	(b)(6) Privacy	N	02/01/2023 09:42:34	02/01/2023 12 00 00	02/01/2023 17:06:28	76	Ring Fire		Area restrictions: Glades County: OBA: 1A - No restrictions Okeechobee District: OBA: 1A - No restrictions	Potentially Impacted Smoke Sensitive (b)(6) Privacy	County: 22 Quarter Section: NE	16	Glades	NE	23	42	S	32	E	(b)(6) Privacy
2023011328	Denied	4	N	US SUGAR	(b)(6) Privacy	N	02/01/2023 09:48:19	02/01/2023 12 00 00	02/01/2023 17:06:30	56	Ring Fire		Area restrictions: Glades County: OBA: 1A - No restrictions Okeechobee District: OBA: 1A - No restrictions	Potentially Impacted Smoke Sensitive (b)(6) Privacy	County: 22 Quarter Section: SE	16	Glades	SE	26	42	S	32	E	(b)(6) Privacy
2023011330	Denied	4	N	US SUGAR	(b)(6) Privacy	N	02/01/2023 09:49:15	02/01/2023 12 00 00	02/01/2023 17:06:29	85	Ring Fire		Area restrictions: Glades County: OBA: 1A - No restrictions Okeechobee District: OBA: 1A - No restrictions	Potentially Impacted Smoke Sensitive (b)(6) Privacy	County: 22 Quarter Section: SE	16	Glades	SE	23	42	S	32	E	(b)(6) Privacy



										Area restrictions: Glades County: OBA: 1A - No restrictions Okeechobee District: OBA: 1A - No restrictions										
										Potentially Impacted Smoke Sensitive (b)(6) Privacy										
2023011333 Denied	4 N	US SUGAR (b)(6) Privacy	N	02/01/2023 09:53:22	02/01/2023 10 00 00	02/01/2023 17:06:30	60	Ring Fire		County: 22 Quarter Section: SE	16 Glades	SE	26	42	S	32	E	(b)(6) Privacy		
										Potentially Impacted Smoke Sensitive (b)(6) Privacy										
2023011494 Denied	4 Y	US SUGAR (b)(6) Privacy	C	02/02/2023 05:51:47	02/02/2023 11 00 00	02/02/2023 17:05:52	74	Ring Fire	This is a certified burn for (b)(6) Privacy 20205149	County: 50 Quarter Section: NE	18 Palm Beach	NE	12	44	S	36	E	(b)(6) Privacy		
										Area restrictions: Glades County: OBA: 1A - No restrictions Okeechobee District: OBA: 1A - No restrictions										
										Potentially Impacted Smoke Sensitive Features: No impact										
2023011545 Denied	4 N	SUGARLAN (b)(6) Privacy	N	02/02/2023 07:35:24	02/02/2023 09 00 00	02/02/2023 17:07:21	42	Ring Fire		County: 22 Quarter Section: SE	16 Glades		16	42	S	32	E	(b)(6) Privacy		
										Potentially Impacted Smoke Sensitive Features: No impact										
2023011568 Denied	4 Y	US SUGAR (b)(6) Privacy	C	02/02/2023 07:43:50	02/02/2023 09 00 00	02/02/2023 20:07:16	53	Ring Fire	This is a certified burn for (b)(6) Privacy 20205155	County: 22	16 Glades		26	42	S	32	E	(b)(6) Privacy		
										Potentially Impacted Smoke Sensitive Features: No impact										
2023011735 Denied	4 N	SUGARCAN (b)(6) Privacy	N	02/02/2023 08:43:47	02/03/2023 09 00 00	02/03/2023 17:06:05	80	Ring Fire		County: 50 Quarter Section: NW	18 Palm Beach	NW	23	45	S	38	E	(b)(6) Privacy		
										Potentially Impacted Smoke Sensitive Features: No impact										
2023011737 Denied	4 N	SUGARCAN (b)(6) Privacy	N	02/02/2023 08:43:57	02/03/2023 09 00 00	02/03/2023 17:05:11	80	Ring Fire	Burn Zone 1	County: 50 Quarter Section: SE	18 Palm Beach	SE	31	42	S	40	E	(b)(6) Privacy		
										Potentially Impacted Smoke Sensitive Features: No impact										
2023011738 Denied	4 N	SUGARCAN (b)(6) Privacy	N	02/02/2023 08:44:06	02/03/2023 09 00 00	02/03/2023 17:05:06	80	Ring Fire	Burn Zone 1	County: 50 Quarter Section: SW	18 Palm Beach	SW	4	43	S	40	E	(b)(6) Privacy		

2023011745	Denied	4	N	SUGARCAN	(b)(6) Privacy	C	02/02/2023 08:44:54	02/03/2023 09 00 00	02/03/2023 17:06:12	80	Ring Fire	Potentially Impacted Smoke Sensitive [REDACTED]	County: 50 Quarter Section: NE	18	Palm Beach NE	20	42	S	37	E	(b)(6) Privacy
2023011801	Denied	4	N	US SUGAR	(b)(6) Privacy	N	02/02/2023 09:04:02	02/03/2023 10 00 00	02/03/2023 17:05:04	18	Ring Fire	This is a certified burn for (b)(6) Privacy #20205156	County: 43 Quarter Section: NE	16	Martin NE	16	40	S	39	E	(b)(6) Privacy
2023011811	Denied	4	N	US SUGAR	(b)(6) Privacy	N	02/02/2023 09:08:24	02/03/2023 10 00 00	02/03/2023 17:05:01	73	Ring Fire	This is a certified burn for (b)(6) Privacy #20205156	County: 43 Quarter Section: NE	16	Martin NE	15	40	S	39	E	(b)(6) Privacy
2023012045	Denied	4	N	SUGARCAN	(b)(6) Privacy	N	02/02/2023 22:44:48	02/03/2023 09 00 00	02/03/2023 17:05:06	80	Ring Fire	Burn Zone 1	County: 50 Quarter Section: SW	18	Palm Beach SW	4	43	S	40	E	(b)(6) Privacy
2023012046	Denied	4	N	SUGARCAN	(b)(6) Privacy	N	02/02/2023 22:45:01	02/03/2023 09 00 00	02/03/2023 17:05:53	80	Ring Fire		County: 50 Quarter Section: NE	18	Palm Beach NE	34	43	S	38	E	(b)(6) Privacy
2023012057	Denied	4	N	SUGARCAN	(b)(6) Privacy	N	02/03/2023 06:37:20	02/03/2023 09 00 00	02/03/2023 17:05:51	80	Ring Fire		County: 50 Quarter Section: SW	18	Palm Beach SW	15	43	S	38	E	(b)(6) Privacy
2023012157	Denied	4	N	SUGARLAN	(b)(6) Privacy	N	02/03/2023 16:08:14	02/04/2023 09 00 00	02/04/2023 17:10:30	62	Ring Fire	***** CERTIFIED BURNERS ONLY TODAY 2- 4-23 *****	Area restrictions: Hendry County: Certified Sugarcane only Caloosahatchee District: Certified Sugarcane only	17	SW	13	44	S	28	E	(b)(6) Privacy
2023012158	Denied	4	N	SUGARLAN	(b)(6) Privacy	N	02/03/2023 16:09:32	02/04/2023 09 00 00	02/04/2023 17:09:02	64	Ring Fire	***** CERTIFIED BURNERS ONLY 2-4-23 *****	County: 26 Quarter Section: SW	17	Hendry SW	21	43	S	32	E	(b)(6) Privacy

2023012370	Denied	4	N	SUGARCAN	(b)(6) Privacy	C	02/04/2023 19:23:06	02/05/2023 09 00 00	02/05/2023 17:07:46	80	Ring Fire	(b)(6) Privacy	Potentially Impacted Smoke Sensitive Features: (b)(6) Privacy	County: 50 Quarter Section: NE	18 Palm Beach NE	5	43	S	37	E	(b)(6) Privacy
2023012372	Denied	4	N	SUGARCAN	(b)(6) Privacy	C	02/04/2023 19:23:33	02/05/2023 09 00 00	02/05/2023 17:07:42	80	Ring Fire	(b)(6) Privacy	Potentially Impacted Smoke Sensitive Features: (b)(6) Privacy	County: 50 Quarter Section: NE	18 Palm Beach NE	20	42	S	37	E	(b)(6) Privacy
2023012377	Denied	4	N	US SUGAR	(b)(6) Privacy	C	02/05/2023 06:01:08	02/05/2023 09 00 00	02/05/2023 17:07:33	109	Ring Fire		Potentially Impacted Smoke Sensitive Features: (b)(6) Privacy	County: 50 Quarter Section: SE	18 Palm Beach SE	15	42	S	37	E	(b)(6) Privacy
2023012378	Denied	4	N	US SUGAR	(b)(6) Privacy	N	02/05/2023 06:03:27	02/05/2023 09 00 00	02/05/2023 17:06:30	67	Ring Fire		Area restrictions: Martin County: OBA: 1A - No Restrictions Open Burning is banned in Okeechobee District	County: 43 Quarter Section: SW	16 Martin SW	14	40	S	39	E	(b)(6) Privacy
2023012384	Denied	4	N	SUGARCAN	(b)(6) Privacy	C	02/05/2023 06:56:26	02/05/2023 09 00 00	02/05/2023 17:08:40	15	Ring Fire		Potentially Impacted Smoke Sensitive Features: (b)(6) Privacy	County: 50 Quarter Section: NW	18 Palm Beach NW	20	43	S	35	E	(b)(6) Privacy
2023012406	Denied	4	N	SUGARCAN	(b)(6) Privacy	N	02/05/2023 08:15:51	02/06/2023 09 00 00	02/06/2023 17:07:20	80	Ring Fire	BURN ZONE 1	Potentially Impacted Smoke Sensitive Features: (b)(6) Privacy	County: 50 Quarter Section: SW	18 Palm Beach SW	4	43	S	40	E	(b)(6) Privacy
2023012414	Denied	4	N	SUGARCAN	(b)(6) Privacy	C	02/05/2023 08:18:02	02/06/2023 09 00 00	02/06/2023 17:08:26	80	Ring Fire	(b)(6) Privacy	Potentially Impacted Smoke Sensitive Features: (b)(6) Privacy	County: 50 Quarter Section: NE	18 Palm Beach NE	20	42	S	37	E	(b)(6) Privacy

2023012601	Denied	4	N	US SUGAR	(b)(6) Privacy	N	02/06/2023 06:46:32	02/06/2023 09 00 00	02/06/2023 17:07:14	72	Ring Fire	Area restrictions: Martin County: OBA: 1A - No Restrictions Okeechobee District: OBA: 1A - No Restrictions	Potentially Impacted Smoke Sensitive (b)(6) Privacy	County: 43 Quarter Section: NW	16	Martin	NW	14	40	S	39	E	(b)(6) Privacy
2023013911	Denied	4	N	SUGARCAN	(b)(6) Privacy	C	02/08/2023 06:29:01	02/08/2023 09 00 00	02/08/2023 17:10:06	80	Ring Fire	Potentially Impacted Smoke Sensitive Features: (b)(6) Privacy	County: 50 Quarter Section: NE	18	Palm Beach	NE	5	44	S	37	E	(b)(6) Privacy	
2023014347	Denied	4	N	SUGARCAN	(b)(6) Privacy	N	02/08/2023 10:03:25	02/09/2023 09 00 00	02/09/2023 17:10:23	80	Ring Fire	Potentially Impacted Smoke Sensitive Features: No impact	County: 50 Quarter Section: SE	18	Palm Beach	SE	25	45	S	38	E	(b)(6) Privacy	
2023014529	Denied	4	N	OSCEOLA F	(b)(6) Privacy	C	02/09/2023 07:14:20	02/09/2023 09 00 00	02/09/2023 17:10:20	80	Ring Fire	Potentially Impacted Smoke Sensitive Features: No impact	County: 50 Quarter Section: SW	18	Palm Beach	SW	1	45	S	38	E	(b)(6) Privacy	
2023014940	Denied	4	N	OSCEOLA F	(b)(6) Privacy	C	02/10/2023 05:15:40	02/10/2023 09 00 00	02/10/2023 17:10:21	70	Ring Fire	Area restrictions: Martin County: OBA: 1A - No Restrictions Okeechobee District: OBA: 1A - No Restrictions	Potentially Impacted Smoke Sensitive Features: No impact	County: 43 Quarter Section: NE	16	Martin	NE	29	40	S	39	E	(b)(6) Privacy
2023014954	Denied	4	N	SUGARCAN	(b)(6) Privacy	N	02/10/2023 06:50:06	02/10/2023 09 00 00	02/10/2023 17:10:41	80	Ring Fire	Potentially Impacted Smoke Sensitive Features: (b)(6) Privacy	County: 50 Quarter Section: SE	18	Palm Beach	SE	17	43	S	39	E	(b)(6) Privacy	

2023015103	Denied	4	N	OSCEOLA	(b)(6) Privacy	C	02/11/2023 05:30:54	02/11/2023 09 00 00	02/11/2023 17:11:06	125	Ring Fire	Area restrictions: Martin County: OBA: 5A - No Burning Okeechobee District: OBA: 5A - No Burning	Potentially Impacted Smoke Sensitive Features: No impact	County: 43 Quarter Section: SW	16	Martin	SW	29	40	S	39	E	(b)(6) Privacy
2023015117	Denied	4	N	SUGARCAN	(b)(6) Privacy	N	02/11/2023 07:28:35	02/11/2023 09 00 00	02/11/2023 17:12:15	80	Ring Fire	Potentially Impacted Smoke Sensitive (b)(6) Privacy	County: 50 Quarter Section: SW	18	Palm Beach	SW	18	43	S	37	E	(b)(6) Privacy	
2023015120	Denied	4	N	SUGARCAN	(b)(6) Privacy	C	02/11/2023 07:37:06	02/12/2023 09 00 00	02/12/2023 17:13:21	80	Ring Fire	Potentially Impacted Smoke Sensitive Features: No impact	County: 50 Quarter Section: SW	18	Palm Beach	SW	35	45	S	36	E	(b)(6) Privacy	
2023015121	Denied	4	N	SUGARCAN	(b)(6) Privacy	C	02/11/2023 07:37:14	02/12/2023 09 00 00	02/12/2023 17:13:18	80	Ring Fire	Potentially Impacted Smoke Sensitive (b)(6) Privacy	County: 50 Quarter Section: SE	18	Palm Beach	SE	26	45	S	36	E	(b)(6) Privacy	
2023015125	Denied	4	N	SUGARCAN	(b)(6) Privacy	N	02/11/2023 08:07:47	02/11/2023 09 00 00	02/11/2023 17:11:23	80	Ring Fire	Potentially Impacted Smoke Sensitive Features: (b)(6) Privacy	County: 50 Quarter Section: SE	18	Palm Beach	SE	17	43	S	39	E	(b)(6) Privacy	
2023015137	Denied	4	Y	Sugar Farm	(b)(6) Privacy	C	02/11/2023 09:18:18	02/11/2023 10 00 00	02/11/2023 20:11:06	101	Ring Fire certified burn	Area restrictions: Martin County: OBA: 5A - No Burning Okeechobee District: OBA: 5A - No Burning	Potentially Impacted Smoke Sensitive Features: No impact	County: 43	16	Martin		29	40	S	39	E	(b)(6) Privacy
2023015153	Denied	4	N	SUGARCAN	(b)(6) Privacy	N	02/11/2023 16:28:25	02/12/2023 09 00 00	02/12/2023 17:12:05	80	Ring Fire	Potentially Impacted Smoke Sensitive Features: (b)(6) Privacy	County: 50 Quarter Section: SE	18	Palm Beach	SE	17	43	S	39	E	(b)(6) Privacy	





2023015676	Denied	4	N	SUGARCAN	(b)(6) Privacy	C	02/13/2023 13:22:36	02/14/2023 09 00 00	02/14/2023 17:14:18	80	Ring Fire	Potentially Impacted Smoke Sensitive Features: RENAL CARE CENTER OF BELLE GLADE SR 80 EL ROBLE ASSISTED LIVING FACILITY INC CR 880 GOVE ELEMENTARY SCHOOL  County: 50 Quarter Section: NE	18	Palm Beach NE	5	44	S	37	E	(b)(6) Privacy
2023015739	Denied	4	N	OKEELANT	(b)(6) Privacy	C	02/14/2023 05:04:26	02/14/2023 10 00 00	02/14/2023 17:14:28	72	Ring Fire	Potentially Impacted Smoke Sensitive (b)(6) Privacy  County: 50 Quarter Section: SE	18	Palm Beach SE	4	46	S	37	E	(b)(6) Privacy
2023016128	Denied	4	Y	OKEELANT	(b)(6) Privacy	C	02/14/2023 10:09:25	02/14/2023 11 00 00	02/14/2023 17:14:28	31	Ring Fire	Certified burn (b)(6) Privacy  County: 50  Potentially Impacted Smoke Sensitive Features: No impact	18	Palm Beach	4	46	S	37	E	(b)(6) Privacy
2023016243	Denied	4	N	SUGARCAN	(b)(6) Privacy	N	02/14/2023 14:53:43	02/15/2023 09 00 00	02/15/2023 17:14:37	80	Ring Fire	County: 50 Quarter Section: SW  Potentially Impacted Smoke Sensitive Features: No impact	18	Palm Beach SW	10	45	S	38	E	(b)(6) Privacy
2023016426	Denied	4	N	OSCEOLA F	(b)(6) Privacy	C	02/15/2023 08:07:09	02/15/2023 09 00 00	02/15/2023 17:14:04	80	Ring Fire	County: 50 Quarter Section: SE  Potentially Impacted Smoke Sensitive Features: No impact	18	Palm Beach SE	12	45	S	39	E	(b)(6) Privacy
2023016886	Denied	4	Y	US SUGAR	(b)(6) Privacy	C	02/16/2023 06:09:06	02/16/2023 09 00 00	02/16/2023 20:15:40	93	Ring Fire	This is a certified burn for (b)(6) Privacy 20205150 County: 50 Quarter Section: NE	18	Palm Beach NE	21	44	S	37	E	(b)(6) Privacy



2023017273	Denied	4	N	OSCEOLA	(b)(6) Privacy	C	02/17/2023 05:27:25	02/17/2023 09 00 00	02/17/2023 17:15:16	125	Ring Fire	Area restrictions: Martin County: OBA: 5A - No burning Okeechobee District: OBA: 5A - No burning	Potentially Impacted Smoke Sensitive Features: No impact	County: 43 Quarter Section: NE	16	Martin	NE	30	40	S	39	E	(b)(6) Privacy
2023017274	Denied	4	N	OSCEOLA	(b)(6) Privacy	C	02/17/2023 05:28:04	02/17/2023 09 00 00	02/17/2023 17:15:16	125	Ring Fire	Area restrictions: Martin County: OBA: 5A - No burning Okeechobee District: OBA: 5A - No burning	Potentially Impacted Smoke Sensitive Features: No impact	County: 43 Quarter Section: NE	16	Martin	NE	30	40	S	39	E	(b)(6) Privacy
2023017275	Denied	4	N	OSCEOLA	(b)(6) Privacy	C	02/17/2023 05:28:40	02/17/2023 09 00 00	02/17/2023 17:15:16	80	Ring Fire	Area restrictions: Martin County: OBA: 5A - No burning Okeechobee District: OBA: 5A - No burning	Potentially Impacted Smoke Sensitive Features: No impact	County: 50 Quarter Section: NE	18	Palm Beach	NE	14	43	S	39	E	(b)(6) Privacy
2023017276	Denied	4	N	OSCEOLA	(b)(6) Privacy	N	02/17/2023 05:29:11	02/17/2023 09 00 00	02/17/2023 17:15:29	80	Ring Fire	Area restrictions: Martin County: OBA: 5A - No burning Okeechobee District: OBA: 5A - No burning	Potentially Impacted Smoke Sensitive Features: No impact	County: 50 Quarter Section: NE	18	Palm Beach	NE	24	42	S	38	E	(b)(6) Privacy
2023017283	Denied	4	N	SUGARCAN	(b)(6) Privacy	N	02/17/2023 06:21:50	02/17/2023 09 00 00	02/17/2023 17:15:08	80	Ring Fire	Area restrictions: Martin County: OBA: 5A - No burning Okeechobee District: OBA: 5A - No burning	Potentially Impacted Smoke Sensitive Features: No impact	County: 43 Quarter Section: NW	16	Martin	NW	13	38	S	38	E	(b)(6) Privacy
2023017284	Denied	4	N	SUGARCAN	(b)(6) Privacy	N	02/17/2023 06:22:00	02/17/2023 09 00 00	02/17/2023 17:15:07	80	Ring Fire	Area restrictions: Martin County: OBA: 5A - No burning Okeechobee District: OBA: 5A - No burning	Potentially Impacted Smoke Sensitive Features: No impact	County: 43 Quarter Section: NW	16	Martin	NW	12	38	S	38	E	(b)(6) Privacy

2023017287	Denied	4	N	SUGARCAN	(b)(6) Privacy	N	02/17/2023 06:22:28	02/17/2023 09 00 00	02/17/2023 17:15:54	80	Ring Fire	Potentially Impacted Smoke Sensitive Features: No impact County: 50 Quarter Section: NE	18	Palm Beach NE	10	45	S	38	E	(b)(6) Privacy	
2023017289	Denied	4	N	SUGARCAN	(b)(6) Privacy	N	02/17/2023 06:22:56	02/17/2023 09 00 00	02/17/2023 17:15:32	80	Ring Fire	Potentially Impacted Smoke Sensitive Features: No impact County: 50 Quarter Section: NE	18	Palm Beach NE	14	42	S	38	E	(b)(6) Privacy	
2023017292	Denied	4	N	SUGARCAN	(b)(6) Privacy	C	02/17/2023 06:23:31	02/17/2023 09 00 00	02/17/2023 17:15:14	80	Ring Fire	Area restrictions: Martin County: OBA: 5A - No burning Okeechobee District: OBA: 5A - No burning Potentially Impacted Smoke Sensitive Features: No impact County: 43 Quarter Section: SE	16	Martin	SE	18	40	S	39	E	(b)(6) Privacy
2023017294	Denied	4	N	INDEPEND	(b)(6) Privacy	C	02/17/2023 06:51:45	02/18/2023 09 00 00	02/18/2023 17:19:32	13	Ring Fire	4321MD Area restrictions: Glades County: OBA: 5A - No burning Okeechobee District: OBA: 5A - No burning Potentially Impacted Smoke Sensitive Features: No impact County: 22 Quarter Section: SW	16	Glades	SW	21	42	S	30	E	(b)(6) Privacy
2023017365	Denied	4	N	US SUGAR	(b)(6) Privacy	N	02/17/2023 13:13:40	02/18/2023 09 00 00	02/18/2023 17:17:59	132	Ring Fire	AM WIND: NE @ 9 / PM WIND: NE @ 8 / TRANSPORT WIND: NE @ 15 (MPH) / DISPERSION: 17 *****NOT ALLOWED WITH DISPERSION LESS THAN 20***** Potentially Impacted Smoke Sensitive Features: No impact County: 26 Quarter Section: SE	17	Hendry	SE	12	45	S	34	E	(b)(6) Privacy
2023017368	Denied	4	N	US SUGAR	(b)(6) Privacy	N	02/17/2023 13:15:12	02/18/2023 09 00 00	02/18/2023 17:18:22	82	Ring Fire	AM WIND: NE @ 9 / PM WIND: NE @ 8 / TRANSPORT WIND: NE @ 15 (MPH) / DISPERSION: 17 *****NOT ALLOWED WHEN DISPERSION IS LESS THAN 20***** Potentially Impacted Smoke Sensitive Features: No impact County: 26 Quarter Section: NE	17	Hendry	NE	27	43	S	33	E	(b)(6) Privacy

2023017386	Denied	4	N	SUGARLAN	(b)(6) Privacy	N	02/17/2023 17:18:54	02/18/2023 09 00 00	02/18/2023 17:18:58	62	Ring Fire	<p>AM WIND: NE @ 9 /  PM WIND: NE @ 8 /  TRANSPORT WIND: NE @ 15 (MPH) /  DISPERSION: 17</p> <p>*****NOT ALLOWED WHEN DISPERSION IS LESS THAN 20 *****</p> <p>Potentially Impacted Smoke Sensitive Features: No impact</p> <p>County: 26  Quarter Section: SW</p> <p>Area restrictions: Hendry County: Certified Piles and Certified Acreage.  Caloosahatchee District: Certified Piles and Certified Acreage.</p>	17	Hendry	SW	19	43	S	32	E	(b)(6) Privacy
2023017387	Denied	4	N	SUGARLAN	(b)(6) Privacy	N	02/17/2023 17:20:05	02/18/2023 09 00 00	02/18/2023 17:18:23	64	Ring Fire	<p>Potentially Impacted Smoke Sensitive Features: No impact</p> <p>County: 22  Quarter Section: NW</p> <p>Area restrictions: Glades County: OBA: 5A - No burning  Okeechobee District: OBA: 5A - No burning</p>	16	Glades	NW	11	40	S	32	E	(b)(6) Privacy
2023017388	Denied	4	N	SUGARLAN	(b)(6) Privacy	N	02/17/2023 17:22:12	02/18/2023 09 00 00	02/18/2023 17:18:41	44	Ring Fire	<p>Potentially Impacted Smoke Sensitive Features: No impact</p> <p>County: 22  Quarter Section: SW</p> <p>Area restrictions: Glades County: OBA: 5A - No burning  Okeechobee District: OBA: 5A - No burning</p>	16	Glades	SW	33	41	S	32	E	(b)(6) Privacy
2023017389	Denied	4	N	SUGARLAN	(b)(6) Privacy	C	02/17/2023 17:24:40	02/18/2023 09 00 00	02/18/2023 17:18:09	32	Ring Fire	<p>Potentially Impacted Smoke Sensitive Features: No impact</p> <p>County: 22  Quarter Section: SE</p> <p>Area restrictions: Glades County: OBA: 5A - No burning  Okeechobee District: OBA: 5A - No burning</p>	16	Glades	SE	25	42	S	33	E	(b)(6) Privacy
2023017405	Denied	4	N	US SUGAR	(b)(6) Privacy	N	02/18/2023 06:30:18	02/18/2023 09 00 00	02/18/2023 17:17:58	132	Ring Fire	<p>THIS IS A CERTIFIED BURN FOR (b)(6) Privacy</p> <p>20205156 AM WIND: NE @ 9 / PM WIND: NE @ 8 / TRANSPORT WIND: NE @ 15 (MPH) / DISPERSION: 17</p> <p>*****NOT ALLOWED WHEN DISPERSION IS LESS THAN 20 *****</p> <p>Potentially Impacted Smoke Sensitive Features: No impact</p> <p>County: 26  Quarter Section: NE</p> <p>Area restrictions: Hendry County: Certified Piles and Certified Acreage.  Caloosahatchee District: Certified Piles and Certified Acreage.</p>	17	Hendry	NE	12	45	S	34	E	(b)(6) Privacy

2023017408	Denied	4	N	SUGARCAN	(b)(6) Privacy	N	02/18/2023 06:40:31	02/18/2023 09 00 00	02/18/2023 17:16:58	80	Ring Fire	Potentially Impacted Smoke Sensitive (b)(6) Privacy	County: 50 Quarter Section: NW	18 Palm Beach NW	7	43	S	37	E	(b)(6) Privacy
												Area restrictions: Martin County: OBA: 5A - No burning Okeechobee District: OBA: 5A - No burning								
												Potentially Impacted Smoke Sensitive Features: (b)(6) Privacy								
2023017410	Denied	4	N	SUGARCAN	(b)(6) Privacy	N	02/18/2023 06:40:51	02/18/2023 09 00 00	02/18/2023 17:15:49	80	Ring Fire	County: 43 Quarter Section: NW	16 Martin NW	13	38	S	38	E	(b)(6) Privacy	
												Potentially Impacted Smoke Sensitive (b)(6) Privacy								
												AIRPORT								
2023017414	Denied	4	N	SUGARCAN	(b)(6) Privacy	N	02/18/2023 06:41:26	02/18/2023 09 00 00	02/18/2023 17:16:56	80	Backing Fire	County: 50 Quarter Section: NE	18 Palm Beach NE	24	42	S	36	E	(b)(6) Privacy	
												Potentially Impacted Smoke Sensitive Features: PAH (b)(6) Privacy								
2023017415	Denied	4	N	SUGARCAN	(b)(6) Privacy	N	02/18/2023 06:41:35	02/18/2023 09 00 00	02/18/2023 17:16:47	80	Ring Fire	(b)(6) Privacy County: 50 Quarter Section: NE	18 Palm Beach NE	17	42	S	37	E	(b)(6) Privacy	
												Potentially Impacted Smoke Sensitive (b)(6) Privacy								
												AIRPORT								
2023017420	Denied	4	N	SUGARCAN	(b)(6) Privacy	N	02/18/2023 06:42:53	02/18/2023 09 00 00	02/18/2023 17:16:57	80	Backing Fire	County: 50 Quarter Section: NW	18 Palm Beach NW	24	42	S	36	E	(b)(6) Privacy	
												Potentially Impacted Smoke Sensitive Features: No impact								
2023017439	Denied	4	Y	US SUGAR	(b)(6) Privacy	C	02/18/2023 08:25:35	02/18/2023 09 00 00	02/18/2023 20:19:33	27	Ring Fire	(b)(6) Privacy County: 22	16 Glades	21	42	S	30	E	(b)(6) Privacy	
												Potentially Impacted Smoke Sensitive (b)(6) Privacy								
2023017448	Denied	4	N	SUGARCAN	(b)(6) Privacy	N	02/18/2023 08:35:00	02/18/2023 09 00 00	02/18/2023 17:16:48	40	Ring Fire	County: 50 Quarter Section: NE	18 Palm Beach NE	20	42	S	37	E	(b)(6) Privacy	

2023017464	Denied	4 Y	SEMINOLE	(b)(6) Privacy	Jr C	02/18/2023 08:46:35	02/18/2023 09 00 00	02/18/2023 20:18:23	62	Ring Fire	(b)(6) Privacy	Potentially Impacted Smoke Sensitive Features: No impact	County: 22	16 Glades	11	40	S	32	E	(b)(6) Privacy		
2023017472	Denied	4 Y	SHAWNEE	(b)(6) Privacy	C	02/18/2023 08:58:44	02/18/2023 09 00 00	02/18/2023 20:18:11	32	Ring Fire	(b)(6) Privacy	Potentially Impacted Smoke Sensitive Features: No impact	(no authorizations in glades county)	County: 22	16 Glades	25	42	S	33	E	(b)(6) Privacy	
2023017575	Denied	4 N	SUGARLAN	(b)(6) Privacy	N	02/18/2023 16:58:49	02/19/2023 09 00 00	02/19/2023 17:19:03	64	Ring Fire	pending	Area restrictions: Glades County: OBA: 3A- Certified pile and acreage burners no restrictions; Non-Certified burners no authorizations; Citrus piles on grove interior a minimum of 500 feet from grass/brush/timber. Okeechobee District: OBA: 3A- Certified pile and acreage burners no restrictions; Non-Certified burners no authorizations; Citrus piles on grove interior a minimum of 500 feet from grass/brush/timber.	Potentially Impacted Smoke Sensitive Features: No impact	County: 22 Quarter Section: NW	16 Glades	NW	11	40	S	32	E	(b)(6) Privacy
2023017585	Denied	4 N	SUGARCAN	(b)(6) Privacy	N	02/18/2023 19:17:54	02/19/2023 09 00 00	02/19/2023 17:17:47	80	Ring Fire		Potentially Impacted Smoke Sensitive Features: No impact	County: 50 Quarter Section: SE	18 Palm Beach SE	6	45	S	37	E	(b)(6) Privacy		
2023017586	Denied	4 N	SUGARCAN	(b)(6) Privacy	N	02/18/2023 19:18:01	02/19/2023 09 00 00	02/19/2023 17:17:46	80	Ring Fire		Potentially Impacted Smoke Sensitive Features: No impact	County: 50 Quarter Section: SE	18 Palm Beach SE	31	44	S	37	E	(b)(6) Privacy		
2023017587	Denied	4 N	SUGARCAN	(b)(6) Privacy	N	02/18/2023 19:18:14	02/19/2023 09 00 00	02/19/2023 17:17:12	80	Ring Fire		Potentially Impacted Smoke Sensitive Features: No impact	County: 50 Quarter Section: NE	18 Palm Beach NE	10	45	S	38	E	(b)(6) Privacy		
2023017588	Denied	4 N	SUGARCAN	(b)(6) Privacy	N	02/18/2023 19:18:23	02/19/2023 09 00 00	02/19/2023 17:17:22	80	Ring Fire		Potentially Impacted Smoke Sensitive Features: No impact	County: 50 Quarter Section: NE	18 Palm Beach NE	16	42	S	37	E	(b)(6) Privacy		

2023017589	Denied	4	N	SUGARCAN	(b)(6) Privacy	N	02/18/2023 19:18:34	02/19/2023 09 00 00	02/19/2023 17:17:29	80	Ring Fire	Potentially Impacted Smoke Sensitive (b)(6) Privacy [REDACTED]	County: 50 Quarter Section: NW	18 Palm Beac NW	20	42	S	37	E	(b)(6) Privacy
2023017590	Denied	4	N	SUGARCAN	(b)(6) Privacy	N	02/18/2023 19:18:43	02/19/2023 09 00 00	02/19/2023 17:17:26	80	Ring Fire	Potentially Impacted Smoke Sensitive Features: (b)(6) Privacy [REDACTED] PALM BEACH COUNTY	County: 50 Quarter Section: NE	18 Palm Beac NE	17	42	S	37	E	(b)(6) Privacy
2023017591	Denied	4	N	SUGARCAN	(b)(6) Privacy	N	02/18/2023 19:18:55	02/19/2023 09 00 00	02/19/2023 17:17:36	80	Ring Fire	Potentially Impacted Smoke Sensitive (b)(6) Privacy [REDACTED]	County: 50 Quarter Section: NW	18 Palm Beac NW	24	42	S	36	E	(b)(6) Privacy
2023017592	Denied	4	N	SUGARCAN	(b)(6) Privacy	C	02/18/2023 19:19:05	02/19/2023 09 00 00	02/19/2023 17:17:58	80	Ring Fire	Potentially Impacted Smoke Sensitive Features: No impact	County: 50 Quarter Section: NW	18 Palm Beac NW	27	44	S	36	E	(b)(6) Privacy
2023017593	Denied	4	N	SUGARCAN	(b)(6) Privacy	C	02/18/2023 19:19:14	02/19/2023 09 00 00	02/19/2023 17:17:56	80	Ring Fire	Potentially Impacted Smoke Sensitive Features: No impact	County: 50 Quarter Section: SW	18 Palm Beac SW	2	45	S	36	E	(b)(6) Privacy
2023017594	Denied	4	N	SUGARCAN	(b)(6) Privacy	C	02/18/2023 19:19:23	02/19/2023 09 00 00	02/19/2023 17:17:57	80	Ring Fire	Potentially Impacted Smoke Sensitive Features: No impact	County: 50 Quarter Section: SE	18 Palm Beac SE	26	45	S	36	E	(b)(6) Privacy

2023017595	Denied	4	N	SUGARCAN	(b)(6) Privacy	C	02/18/2023 19:19:33	02/19/2023 09 00 00	02/19/2023 17:16:38	80	Ring Fire	Area restrictions: Martin County: OBA: 3A- Certified pile and acreage burners no restrictions; Non-Certified burners no authorizations; Citrus piles on grove interior a minimum of 500 feet from grass/brush/timber. Okeechobee District: OBA: 3A- Certified pile and acreage burners no restrictions; Non-Certified burners no authorizations; Citrus piles on grove interior a minimum of 500 feet from grass/brush/timber.  Potentially Impacted Smoke Sensitive Features: No impact  County: 43 Quarter Section: SE	16	Martin	SE	24	40	S	38	E	(b)(6) Privacy
2023017607	Denied	4	N	OSCEOLA	(b)(6) Privacy	C	02/19/2023 06:41:12	02/19/2023 09 00 00	02/19/2023 17:16:35	125	Ring Fire	Area restrictions: Martin County: OBA: 3A- Certified pile and acreage burners no restrictions; Non-Certified burners no authorizations; Citrus piles on grove interior a minimum of 500 feet from grass/brush/timber. Okeechobee District: OBA: 3A- Certified pile and acreage burners no restrictions; Non-Certified burners no authorizations; Citrus piles on grove interior a minimum of 500 feet from grass/brush/timber.  Potentially Impacted Smoke Sensitive Features: No impact  County: 43 Quarter Section: NE	16	Martin	NE	30	40	S	39	E	(b)(6) Privacy
2023017608	Denied	4	N	OSCEOLA	(b)(6) Privacy	C	02/19/2023 06:45:45	02/19/2023 09 00 00	02/19/2023 17:16:48	125	Ring Fire	Area restrictions: Martin County: OBA: 3A- Certified pile and acreage burners no restrictions; Non-Certified burners no authorizations; Citrus piles on grove interior a minimum of 500 feet from grass/brush/timber. Okeechobee District: OBA: 3A- Certified pile and acreage burners no restrictions; Non-Certified burners no authorizations; Citrus piles on grove interior a minimum of 500 feet from grass/brush/timber.  Potentially Impacted Smoke Sensitive Features: No impact  County: 50 Quarter Section: SE	18	Palm Beach	SE	29	43	S	39	E	(b)(6) Privacy
2023017609	Denied	4	N	OSCEOLA	(b)(6) Privacy	C	02/19/2023 06:46:29	02/19/2023 09 00 00	02/19/2023 17:16:34	125	Ring Fire	Area restrictions: Martin County: OBA: 3A- Certified pile and acreage burners no restrictions; Non-Certified burners no authorizations; Citrus piles on grove interior a minimum of 500 feet from grass/brush/timber. Okeechobee District: OBA: 3A- Certified pile and acreage burners no restrictions; Non-Certified burners no authorizations; Citrus piles on grove interior a minimum of 500 feet from grass/brush/timber.  Potentially Impacted Smoke Sensitive Features: No impact  County: 50 Quarter Section: NE	18	Palm Beach	NE	14	43	S	39	E	(b)(6) Privacy
2023017610	Denied	4	N	OSCEOLA	(b)(6) Privacy	N	02/19/2023 06:47:13	02/19/2023 09 00 00	02/19/2023 17:16:48	100	Ring Fire	Area restrictions: Martin County: OBA: 3A- Certified pile and acreage burners no restrictions; Non-Certified burners no authorizations; Citrus piles on grove interior a minimum of 500 feet from grass/brush/timber. Okeechobee District: OBA: 3A- Certified pile and acreage burners no restrictions; Non-Certified burners no authorizations; Citrus piles on grove interior a minimum of 500 feet from grass/brush/timber.  Potentially Impacted Smoke Sensitive Features: No impact  County: 50 Quarter Section: SE	18	Palm Beach	SE	24	42	S	38	E	(b)(6) Privacy

2023017705	Denied	4	Y	Sugar Farm	(b)(6) Privacy	C	02/19/2023 08:52:40	02/19/2023 09 00 00	02/19/2023 20:16:37	125	Ring Fire	certified burn	Area restrictions: Martin County: OBA: 3A- Certified pile and acreage burners no restrictions; Non-Certified burners no authorizations; Citrus piles on grove interior a minimum of 500 feet from grass/brush/timber. Okeechobee District: OBA: 3A- Certified pile and acreage burners no restrictions; Non-Certified burners no authorizations; Citrus piles on grove interior a minimum of 500 feet from grass/brush/timber.  Potentially Impacted Smoke Sensitive Features: No impact  County: 43	16	Martin	30	40	S	39	E	(b)(6) Privacy	
2023017792	Denied	4	Y	Sugar Farm	(b)(6) Privacy	C	02/19/2023 09:57:54	02/19/2023 11 00 00	02/19/2023 20:18:30	100	Ring Fire	certified burn	Potentially Impacted Smoke Sensitive Features: No impact  County: 50	18	Palm Beach	14	43	S	38	E	(b)(6) Privacy	
2023017925	Denied	4	N	SUGARCAN	(b)(6) Privacy	N	02/19/2023 21:26:20	02/20/2023 09 00 00	02/20/2023 17:17:08	80	Ring Fire		Area restrictions: Martin County: OBA: 3A- Certified pile and acreage burners no restrictions; Non-Certified burners no authorizations; Citrus piles on grove interior a minimum of 500 feet from grass/brush/timber. Okeechobee District: OBA: 3A- Certified pile and acreage burners no restrictions; Non-Certified burners no authorizations; Citrus piles on grove interior a minimum of 500 feet from grass/brush/timber.  Potentially Impacted Smoke Sensitive Features: (b)(6) Privacy  County: 43 Quarter Section: NW	16	Martin	NW	13	38	S	38	E	(b)(6) Privacy
2023017926	Denied	4	N	SUGARCAN	(b)(6) Privacy	N	02/19/2023 21:26:29	02/20/2023 09 00 00	02/20/2023 17:17:07	80	Ring Fire		Area restrictions: Martin County: OBA: 3A- Certified pile and acreage burners no restrictions; Non-Certified burners no authorizations; Citrus piles on grove interior a minimum of 500 feet from grass/brush/timber. Okeechobee District: OBA: 3A- Certified pile and acreage burners no restrictions; Non-Certified burners no authorizations; Citrus piles on grove interior a minimum of 500 feet from grass/brush/timber.  Potentially Impacted Smoke Sensitive Features: No impact  County: 43 Quarter Section: SW	16	Martin	SW	12	38	S	38	E	(b)(6) Privacy



2023017927 Denied	4 N	SUGARCAN (b)(6) Privacy	C	02/19/2023 21:26:39	02/20/2023 09 00 00	02/20/2023 17:17:20	80	Ring Fire	Area restrictions: Martin County: OBA: 3A- Certified pile and acreage burners no restrictions; Non-Certified burners no authorizations; Citrus piles on grove interior a minimum of 500 feet from grass/brush/timber. Okeechobee District: OBA: 3A- Certified pile and acreage burners no restrictions; Non-Certified burners no authorizations; Citrus piles on grove interior a minimum of 500 feet from grass/brush/timber.  Potentially Impacted Smoke Sensitive Features: No impact  County: 43 Quarter Section: SW	16 Martin	SW	25	40	S	38	E	(b)(6) Privacy
2023017928 Denied	4 N	SUGARCAN (b)(6) Privacy	C	02/19/2023 21:26:50	02/20/2023 09 00 00	02/20/2023 17:17:26	80	Ring Fire	Area restrictions: Martin County: OBA: 3A- Certified pile and acreage burners no restrictions; Non-Certified burners no authorizations; Citrus piles on grove interior a minimum of 500 feet from grass/brush/timber. Okeechobee District: OBA: 3A- Certified pile and acreage burners no restrictions; Non-Certified burners no authorizations; Citrus piles on grove interior a minimum of 500 feet from grass/brush/timber.  Potentially Impacted Smoke Sensitive Features: No impact  County: 43 Quarter Section: SW	16 Martin	SW	15	40	S	38	E	(b)(6) Privacy
2023017930 Denied	4 N	SUGARCAN (b)(6) Privacy	C	02/19/2023 21:27:14	02/20/2023 09 00 00	02/20/2023 17:17:17	80	Ring Fire	Area restrictions: Martin County: OBA: 3A- Certified pile and acreage burners no restrictions; Non-Certified burners no authorizations; Citrus piles on grove interior a minimum of 500 feet from grass/brush/timber. Okeechobee District: OBA: 3A- Certified pile and acreage burners no restrictions; Non-Certified burners no authorizations; Citrus piles on grove interior a minimum of 500 feet from grass/brush/timber.  Potentially Impacted Smoke Sensitive Features: No impact  County: 43 Quarter Section: NE	16 Martin	NE	24	40	S	38	E	(b)(6) Privacy

2023017933	Denied	4	N	SUGARCAN	(b)(6) Privacy	N	02/19/2023 21:27:37	02/20/2023 09 00 00	02/20/2023 17:18:03	80	Ring Fire	18 Palm Beach NW	16	42	S	37	E	(b)(6) Privacy
												<p>Potentially Impacted Smoke Sensitive Features: (b)(6) Privacy</p> <p>County: 50 Quarter Section: NW</p> <p>Area restrictions: Martin County: OBA: 3A- Certified pile and acreage burners no restrictions; Non-Certified burners no authorizations; Citrus piles on grove interior a minimum of 500 feet from grass/brush/timber. Okeechobee District: OBA: 3A- Certified pile and acreage burners no restrictions; Non-Certified burners no authorizations; Citrus piles on grove interior a minimum of 500 feet from grass/brush/timber.</p> <p>Potentially Impacted Smoke Sensitive Features: No impact</p>						
2023017935	Denied	4	N	OSCEOLA F	(b)(6) Privacy	C	02/20/2023 05:23:18	02/20/2023 09 00 00	02/20/2023 17:17:14	125	Ring Fire	16 Martin NE	30	40	S	39	E	(b)(6) Privacy
												<p>Potentially Impacted Smoke Sensitive Features: No impact</p> <p>County: 43 Quarter Section: NE</p>						
2023017936	Denied	4	N	OSCEOLA F	(b)(6) Privacy	C	02/20/2023 05:24:30	02/20/2023 09 00 00	02/20/2023 17:17:26	100	Ring Fire (denied per system)	18 Palm Beach SE	29	43	S	39	E	(b)(6) Privacy
												<p>Potentially Impacted Smoke Sensitive (b)(6) Privacy</p> <p>County: 50 Quarter Section: SE</p>						
2023017937	Denied	4	N	OSCEOLA F	(b)(6) Privacy	C	02/20/2023 05:25:41	02/20/2023 09 00 00	02/20/2023 17:17:36	125	Ring Fire	18 Palm Beach NE	14	43	S	38	E	(b)(6) Privacy
												<p>Area restrictions: Martin County: OBA: 3A- Certified pile and acreage burners no restrictions; Non-Certified burners no authorizations; Citrus piles on grove interior a minimum of 500 feet from grass/brush/timber. Okeechobee District: OBA: 3A- Certified pile and acreage burners no restrictions; Non-Certified burners no authorizations; Citrus piles on grove interior a minimum of 500 feet from grass/brush/timber.</p> <p>Potentially Impacted Smoke Sensitive Features: No impact</p>						
2023017955	Denied	4	N	SUGARCAN	(b)(6) Privacy	C	02/20/2023 07:21:48	02/20/2023 09 00 00	02/20/2023 17:17:14	80	Ring Fire	16 Martin SW	18	40	S	39	E	(b)(6) Privacy
												<p>County: 43 Quarter Section: SW</p>						

2023018352	Denied	4	N	OKEELANT	(b)(6) Privacy	C	02/20/2023 11:43:36	02/21/2023 09 00 00	02/21/2023 17:18:27	74	Ring Fire	Burning Denied per (b)(6) P	Potentially Impacted Smoke Sensitive Features: No impact County: 50 Quarter Section: NW	18 Palm Beach NW	1	46	S	38	E	(b)(6) Privacy	
2023018354	Denied	4	N	OKEELANT	(b)(6) Privacy	C	02/20/2023 11:44:00	02/21/2023 06 00 00	02/21/2023 17:19:42	74	Ring Fire	Burning Denied per (b)(6) P	Potentially Impacted Smoke Sensitive Features: No impact County: 50 Quarter Section: NE	18 Palm Beach NE	10	46	S	35	E	(b)(6) Privacy	
2023018398	Denied	4	N	SUGARLAN	(b)(6) Privacy	N	02/20/2023 17:20:22	02/21/2023 09 00 00	02/21/2023 17:20:50	64	Ring Fire		Area restrictions: Glades County: OBA: 3A- Certified pile and acreage burners no restrictions; Non-Certified burners no authorizations; Citrus piles on grove interior a minimum of 500 feet from grass/brush/timber. Okeechobee District: OBA: 3A- Certified pile and acreage burners no restrictions; Non-Certified burners no authorizations; Citrus piles on grove interior a minimum of 500 feet from grass/brush/timber. Potentially Impacted Smoke Sensitive Features: No impact County: 22 Quarter Section: SE	16 Glades	SE	13	42	S	31	E	(b)(6) Privacy
2023018415	Denied	4	N	OSCEOLA	(b)(6) Privacy	C	02/21/2023 06:21:28	02/21/2023 09 00 00	02/21/2023 17:18:14	80	Ring Fire	Denied per (b)(6) P	Potentially Impacted Smoke Sensitive Features: No impact County: 50 Quarter Section: NE	18 Palm Beach NE	14	43	S	38	E	(b)(6) Privacy	
2023018417	Denied	4	N	OSCEOLA	(b)(6) Privacy	C	02/21/2023 06:22:04	02/21/2023 09 00 00	02/21/2023 17:18:04	80	Ring Fire	Denied per (b)(6) P	Potentially Impacted Smoke Sensitive Features: No impact County: 50 Quarter Section: SE	18 Palm Beach SE	29	43	S	39	E	(b)(6) Privacy	
2023018418	Denied	4	N	OSCEOLA	(b)(6) Privacy	N	02/21/2023 06:23:11	02/21/2023 09 00 00	02/21/2023 17:18:19	80	Ring Fire	Denied per (b)(6) P	Potentially Impacted Smoke Sensitive Features: (b)(6) Privacy County: 50 Quarter Section: NW	18 Palm Beach NW	28	42	S	38	E	(b)(6) Privacy	

2023018419	Denied	4	N	US SUGAR	(b)(6) Privacy	C	02/21/2023 06:26:50	02/21/2023 09 00 00	02/21/2023 17:19:20	110	Ring Fire	Denied per (b)(6) Privacy	Potentially Impacted Smoke Sensitive Features: No impact County: 50 Quarter Section: NE	18 Palm Beach NE	29	44	S	36	E	(b)(6) Privacy
2023018420	Denied	4	N	US SUGAR	Reyna (b)(6) Privacy	C	02/21/2023 06:27:19	02/21/2023 09 00 00	02/21/2023 17:19:15	36	Ring Fire	Denied per (b)(6) Privacy	Potentially Impacted Smoke Sensitive Features: No impact County: 50 Quarter Section: NW	18 Palm Beach NW	34	44	S	36	E	(b)(6) Privacy
2023018421	Denied	4	N	US SUGAR	(b)(6) Privacy	C	02/21/2023 06:27:51	02/21/2023 09 00 00	02/21/2023 17:19:36	132	Ring Fire	Denied per (b)(6) Privacy	Potentially Impacted Smoke Sensitive Features: No impact County: 50 Quarter Section: NE	18 Palm Beach NE	26	45	S	35	E	(b)(6) Privacy
2023018422	Denied	4	N	US SUGAR	(b)(6) Privacy	C	02/21/2023 06:28:12	02/21/2023 09 00 00	02/21/2023 17:19:36	145	Ring Fire	Denied per (b)(6) Privacy	Potentially Impacted Smoke Sensitive Features: No impact County: 50 Quarter Section: SE	18 Palm Beach SE	26	45	S	35	E	(b)(6) Privacy
2023018423	Denied	4	N	US SUGAR	(b)(6) Privacy	C	02/21/2023 06:28:41	02/21/2023 09 00 00	02/21/2023 17:19:45	37	Ring Fire	Denied per (b)(6) Privacy	Potentially Impacted Smoke Sensitive Features: No impact County: 50 Quarter Section: SW	18 Palm Beach SW	29	44	S	35	E	(b)(6) Privacy
2023018424	Denied	4	N	US SUGAR	(b)(6) Privacy	C	02/21/2023 06:29:11	02/21/2023 09 00 00	02/21/2023 17:19:46	75	Ring Fire	Denied per (b)(6) Privacy	Potentially Impacted Smoke Sensitive Features: No impact County: 50 Quarter Section: NW	18 Palm Beach NW	32	44	S	35	E	(b)(6) Privacy
2023018425	Denied	4	N	US SUGAR	(b)(6) Privacy	C	02/21/2023 06:29:49	02/21/2023 09 00 00	02/21/2023 17:19:40	36	Ring Fire	Denied per (b)(6) Privacy	Potentially Impacted Smoke Sensitive Features: No impact County: 50 Quarter Section: NE	18 Palm Beach NE	33	44	S	35	E	(b)(6) Privacy
2023018428	Denied	4	N	SUGARCAN	(b)(6) Privacy	N	02/21/2023 06:34:28	02/21/2023 09 00 00	02/21/2023 17:18:44	80	Ring Fire	Denied per (b)(6) Privacy	Potentially Impacted Smoke Sensitive Features: No impact County: 50 Quarter Section: NE	18 Palm Beach NE	20	42	S	37	E	(b)(6) Privacy
2023018429	Denied	4	N	SUGARCAN	(b)(6) Privacy	N	02/21/2023 06:34:41	02/21/2023 09 00 00	02/21/2023 17:18:41	80	Ring Fire	Denied per (b)(6) Privacy	Potentially Impacted Smoke Sensitive Features: No impact County: 50 Quarter Section: SW	18 Palm Beach SW	16	42	S	37	E	(b)(6) Privacy

2023018430	Denied	4	N	SUGARCAN (b)(6) Privacy	N	02/21/2023 06:34:51	02/21/2023 09 00 00	02/21/2023 17:18:39	80	Ring Fire	Denied per (b)(6) P	Potentially Impacted Smoke Sensitive Features: No impact County: 50 Quarter Section: SE	18	Palm Beach SE	9	42	S	37	E	(b)(6) Privacy
2023018431	Denied	4	N	SUGARCAN (b)(6) Privacy	N	02/21/2023 06:35:03	02/21/2023 09 00 00	02/21/2023 17:18:37	80	Ring Fire	Burning Denied per (b)(6) P	Potentially Impacted Smoke Sensitive Features: (b)(6) Privacy SCHOOL County: 50 Quarter Section: SE	18	Palm Beach SE	33	41	S	37	E	(b)(6) Privacy
2023018432	Denied	4	N	SUGARCAN (b)(6) Privacy	N	02/21/2023 06:35:12	02/21/2023 09 00 00	02/21/2023 17:19:01	80	Ring Fire	Burning Denied per (b)(6) P	Potentially Impacted Smoke Sensitive (b)(6) Privacy County: 50 Quarter Section: SE	18	Palm Beach SE	30	44	S	37	E	(b)(6) Privacy
2023018433	Denied	4	N	SUGARCAN (b)(6) Privacy	N	02/21/2023 06:36:31	02/21/2023 09 00 00	02/21/2023 17:17:46	80	Ring Fire		Area restrictions: Martin County: OBA: 3A- Certified pile and acreage burners no restrictions; Non-Certified burners no authorizations; Citrus piles on grove interior a minimum of 500 feet from grass/brush/timber. Okeechobee District: OBA: 3A- Certified pile and acreage burners no restrictions; Non-Certified burners no authorizations; Citrus piles on grove interior a minimum of 500 feet from grass/brush/timber. Potentially Impacted Smoke Sensitive Features: No impact County: 43 Quarter Section: SW	16	Martin SW	12	38	S	38	E	(b)(6) Privacy
2023018434	Denied	4	N	SUGARCAN (b)(6) Privacy	N	02/21/2023 06:37:02	02/21/2023 09 00 00	02/21/2023 17:18:36	80	Ring Fire	Burning Denied per (b)(6) P	Potentially Impacted Smoke Sensitive Features: No impact County: 50 Quarter Section: SW	18	Palm Beach SW	21	45	S	38	E	(b)(6) Privacy
2023018435	Denied	4	N	SUGARCAN (b)(6) Privacy	N	02/21/2023 06:37:11	02/21/2023 09 00 00	02/21/2023 17:18:23	80	Ring Fire	Burning Denied per (b)(6) P	Potentially Impacted Smoke Sensitive Features: No impact County: 50 Quarter Section: NE	18	Palm Beach NE	2	45	S	38	E	(b)(6) Privacy
2023018436	Denied	4	N	SUGARCAN (b)(6) Privacy	C	02/21/2023 06:37:24	02/21/2023 09 00 00	02/21/2023 17:19:08	80	Ring Fire	Burning Denied per (b)(6) P	Potentially Impacted Smoke Sensitive (b)(6) Privacy County: 50 Quarter Section: SE	18	Palm Beach SE	26	44	S	36	E	(b)(6) Privacy

2023018437	Denied	4	N	SUGARCAN	(b)(6) Privacy	C	02/21/2023 06:37:35	02/21/2023 09 00 00	02/21/2023 17:19:14	80	Ring Fire	Potentially Impacted Smoke Sensitive Features: No impact County: 50 Quarter Section: SW	18	Palm Beach SW	27	44	S	36	E	(b)(6) Privacy	
												<p>Area restrictions: Martin County: OBA: 3A- Certified pile and acreage burners no restrictions; Non-Certified burners no authorizations; Citrus piles on grove interior a minimum of 500 feet from grass/brush/timber. Okeechobee District: OBA: 3A- Certified pile and acreage burners no restrictions; Non-Certified burners no authorizations; Citrus piles on grove interior a minimum of 500 feet from grass/brush/timber.</p>									
2023018438	Denied	4	N	SUGARCAN	(b)(6) Privacy	C	02/21/2023 06:37:46	02/21/2023 09 00 00	02/21/2023 17:18:04	80	Ring Fire	Potentially Impacted Smoke Sensitive Features: No impact County: 43 Quarter Section: SE	16	Martin	SE	22	40	S	38	E	(b)(6) Privacy
												<p>Area restrictions: Martin County: OBA: 3A- Certified pile and acreage burners no restrictions; Non-Certified burners no authorizations; Citrus piles on grove interior a minimum of 500 feet from grass/brush/timber. Okeechobee District: OBA: 3A- Certified pile and acreage burners no restrictions; Non-Certified burners no authorizations; Citrus piles on grove interior a minimum of 500 feet from grass/brush/timber.</p>									
2023018439	Denied	4	N	SUGARCAN	(b)(6) Privacy	C	02/21/2023 06:37:53	02/21/2023 09 00 00	02/21/2023 17:17:56	80	Ring Fire	Potentially Impacted Smoke Sensitive Features: No impact County: 43 Quarter Section: SE	16	Martin	SE	24	40	S	38	E	(b)(6) Privacy
2023018443	Denied	4	N	OKEELANT	(b)(6) Privacy	C	02/21/2023 07:04:56	02/21/2023 09 00 00	02/21/2023 17:19:29	72	Ring Fire	Burning Denied per (b)(6) P County: 50 Quarter Section: NE	18	Palm Beach NE	6	46	S	36	E	(b)(6) Privacy	
												<p>Potentially Impacted Smoke Sensitive Features: No impact</p>									
2023018446	Denied	4	N	OKEELANT	(b)(6) Privacy	C	02/21/2023 07:07:47	02/21/2023 10 00 00	02/21/2023 17:18:54	72	Ring Fire	Burning Denied per (b)(6) P County: 50 Quarter Section: SW	18	Palm Beach SW	2	46	S	37	E	(b)(6) Privacy	

2023018861	Denied	4	N	OSCEOLA	(b)(6) Privacy	C	02/22/2023 06:05:15	02/22/2023 09 00 00	02/22/2023 17:18:33	125	Backing Fire	Area restrictions: Martin County: OBA: 3A- Certified pile and acreage burners no restrictions; Non-Certified burners no authorizations; Citrus piles on grove interior a minimum of 500 feet from grass/brush/timber. Okeechobee District: OBA: 3A- Certified pile and acreage burners no restrictions; Non-Certified burners no authorizations; Citrus piles on grove interior a minimum of 500 feet from grass/brush/timber.  Potentially Impacted Smoke Sensitive Features: No impact  County: 43 Quarter Section: SW	16	Martin	SW	30	40	S	39	E	(b)(6) Privacy
2023018866	Denied	4	N	SUGARCAN	(b)(6) Privacy	N	02/22/2023 06:26:23	02/22/2023 09 00 00	02/22/2023 17:19:19	80	Ring Fire	Potentially Impacted Smoke Sensitive Features: (b)(6) Privacy  County: 50 Quarter Section: SW	18	Palm Beach	SW	16	42	S	37	E	(b)(6) Privacy
2023018868	Denied	4	N	SUGARCAN	(b)(6) Privacy	C	02/22/2023 06:26:44	02/22/2023 09 00 00	02/22/2023 17:18:35	80	Ring Fire	Area restrictions: Martin County: OBA: 3A- Certified pile and acreage burners no restrictions; Non-Certified burners no authorizations; Citrus piles on grove interior a minimum of 500 feet from grass/brush/timber. Okeechobee District: OBA: 3A- Certified pile and acreage burners no restrictions; Non-Certified burners no authorizations; Citrus piles on grove interior a minimum of 500 feet from grass/brush/timber.  Potentially Impacted Smoke Sensitive Features: No impact  County: 43 Quarter Section: SE	16	Martin	SE	25	40	S	38	E	(b)(6) Privacy
2023018980	Denied	4	Y	Sugar Farm	(b)(6) Privacy	C	02/22/2023 08:21:00	02/22/2023 09 00 00	02/22/2023 20:18:33	100	Ring Fire Certified Burn	Area restrictions: Martin County: OBA: 3A- Certified pile and acreage burners no restrictions; Non-Certified burners no authorizations; Citrus piles on grove interior a minimum of 500 feet from grass/brush/timber. Okeechobee District: OBA: 3A- Certified pile and acreage burners no restrictions; Non-Certified burners no authorizations; Citrus piles on grove interior a minimum of 500 feet from grass/brush/timber.  Potentially Impacted Smoke Sensitive Features: No impact  County: 43	16	Martin		30	40	S	39	E	(b)(6) Privacy

2023019199	Denied	4	Y	OSCEOLA	(b)(6) Privacy	C	02/22/2023 15:46:51	02/23/2023 09 00 00	02/23/2023 20:19:10	125	Ring Fire	Area restrictions: Martin County: OBA: 3A- Certified pile and acreage burners no restrictions; Non-Certified burners no authorizations; Citrus piles on grove interior a minimum of 500 feet from grass/brush/timber. Okeechobee District: OBA: 3A- Certified pile and acreage burners no restrictions; Non-Certified burners no authorizations; Citrus piles on grove interior a minimum of 500 feet from grass/brush/timber.  Potentially Impacted Smoke Sensitive Features: No impact  County: 43 Quarter Section: SW	16	Martin	SW	30	40	S	39	E	(b)(6) Privacy
2023019202	Denied	4	N	OSCEOLA	(b)(6) Privacy	N	02/22/2023 15:49:07	02/23/2023 09 00 00	02/23/2023 17:19:34	75	Ring Fire	(b)(6) Privacy  Potentially Impacted Smoke Sensitive Features: (b)(6) Privacy  County: 50 Quarter Section: NW	18	Palm Beach NW		28	42	S	38	E	(b)(6) Privacy
2023019238	Denied	4	N	SUGARCAN	(b)(6) Privacy	C	02/23/2023 06:31:01	02/23/2023 09 00 00	02/23/2023 17:20:21	80	Ring Fire	(b)(6) Privacy  Potentially Impacted Smoke Sensitive  County: 50 Quarter Section: SW	18	Palm Beach SW		25	44	S	36	E	(b)(6) Privacy
2023019239	Denied	4	N	SUGARCAN	(b)(6) Privacy	C	02/23/2023 06:31:11	02/23/2023 09 00 00	02/23/2023 17:19:12	80	Ring Fire	Area restrictions: Martin County: OBA: 3A- Certified pile and acreage burners no restrictions; Non-Certified burners no authorizations; Citrus piles on grove interior a minimum of 500 feet from grass/brush/timber. Okeechobee District: OBA: 3A- Certified pile and acreage burners no restrictions; Non-Certified burners no authorizations; Citrus piles on grove interior a minimum of 500 feet from grass/brush/timber.  Potentially Impacted Smoke Sensitive Features: No impact  County: 43 Quarter Section: SE	16	Martin	SE	24	40	S	38	E	(b)(6) Privacy



2023019240	Denied	4	N	SUGARCAN	(b)(6) Privacy	C	02/23/2023 06:31:23	02/23/2023 09 00 00	02/23/2023 17:19:14	80	Ring Fire	Area restrictions: Martin County: OBA: 3A- Certified pile and acreage burners no restrictions; Non-Certified burners no authorizations; Citrus piles on grove interior a minimum of 500 feet from grass/brush/timber. Okeechobee District: OBA: 3A- Certified pile and acreage burners no restrictions; Non-Certified burners no authorizations; Citrus piles on grove interior a minimum of 500 feet from grass/brush/timber.  Potentially Impacted Smoke Sensitive Features: No impact  County: 43 Quarter Section: SW	16	Martin	SW	25	40	S	38	E	(b)(6) Privacy	
2023019243	Denied	4	N	SUGARCAN	(b)(6) Privacy	N	02/23/2023 06:45:04	02/23/2023 09 00 00	02/23/2023 17:20:16	80	Ring Fire	Potentially Impacted Smoke Sensitive (b)(6) Privacy	County: 50 Quarter Section: SE	18	Palm Beac	SE	30	44	S	37	E	(b)(6) Privacy
2023019250	Denied	4	N	SUGARCAN	(b)(6) Privacy	N	02/23/2023 06:48:04	02/24/2023 09 00 00	02/24/2023 17:20:40	80	Ring Fire	(b)(6) Privacy	County: 50 Quarter Section: SE	18	Palm Beac	SE	19	42	S	37	E	(b)(6) Privacy
2023019251	Denied	4	N	SUGARCAN	(b)(6) Privacy	N	02/23/2023 06:48:12	02/24/2023 09 00 00	02/24/2023 17:20:39	80	Ring Fire	(b)(6) Privacy	County: 50 Quarter Section: SW	18	Palm Beac	SW	29	42	S	37	E	(b)(6) Privacy
2023019254	Denied	4	N	SUGARCAN	(b)(6) Privacy	C	02/23/2023 06:48:40	02/24/2023 09 00 00	02/24/2023 17:20:58	80	Ring Fire	Potentially Impacted Smoke Sensitive (b)(6) Privacy	County: 50 Quarter Section: SW	18	Palm Beac	SW	25	44	S	36	E	(b)(6) Privacy

2023019596	Denied	4	N	OSCEOLA	(b)(6) Privacy	C	02/23/2023 11:20:33	02/23/2023 12 00 00	02/23/2023 17:19:10	120	Ring Fire	Area restrictions: Martin County: OBA: 3A- Certified pile and acreage burners no restrictions; Non-Certified burners no authorizations; Citrus piles on grove interior a minimum of 500 feet from grass/brush/timber. Okeechobee District: OBA: 3A- Certified pile and acreage burners no restrictions; Non-Certified burners no authorizations; Citrus piles on grove interior a minimum of 500 feet from grass/brush/timber.	Potentially Impacted Smoke Sensitive Features: No impact	County: 43 Quarter Section: SW	16	Martin	SW	30	40	S	39	E	(b)(6) Privacy
2023019647	Denied	4	N	OKEELANT	(b)(6) Privacy	N	02/24/2023 01:34:22	02/24/2023 11 00 00	02/24/2023 17:20:50	74	Ring Fire	Potentially Impacted Smoke Sensitive (b)(6) Privacy	County: 50 Quarter Section: SE	18	Palm Beach	SE	4	46	S	37	E	(b)(6) Privacy	
2023019656	Denied	4	N	OSCEOLA	(b)(6) Privacy	N	02/24/2023 05:50:28	02/24/2023 09 00 00	02/24/2023 17:20:09	125	Ring Fire	Potentially Impacted Smoke Sensitive Features: No impact	County: 50 Quarter Section: NE	18	Palm Beach	NE	21	42	S	38	E	(b)(6) Privacy	
2023019709	Denied	4	N	SUGARCAN	(b)(6) Privacy	C	02/24/2023 07:42:53	02/25/2023 09 00 00	02/25/2023 17:21:38	80	Ring Fire	Potentially Impacted Smoke Sensitive (b)(6) Privacy	County: 50 Quarter Section: NE	18	Palm Beach	NE	10	44	S	36	E	(b)(6) Privacy	
2023019911	Denied	4	N	OKEELANT	(b)(6) Privacy	N	02/24/2023 09:05:56	02/24/2023 10 00 00	02/24/2023 17:20:50	72	Ring Fire	Area restrictions: Everglades District: PILE BURNING ALLOWED IN EVERGLADES DISTRICT. ACREAGE BURNING WITH DM APPROVAL. Palm Beach County: NO PILE BURNING ALLOWED. ACREAGE WITH DM APPROVAL.	Potentially Impacted Smoke Sensitive (b)(6) Privacy	County: 50 Quarter Section: NE	18	Palm Beach	NE	4	46	S	37	E	(b)(6) Privacy
2023020226	Denied	4	N	OSCEOLA	(b)(6) Privacy	C	02/25/2023 06:46:03	02/25/2023 09 00 00	02/25/2023 17:20:35	125	Ring Fire	Potentially Impacted Smoke Sensitive (b)(6) Privacy	County: 50 Quarter Section: NE	18	Palm Beach	NE	19	43	S	39	E	(b)(6) Privacy	

2023020226	Denied	4	N	OSCEOLA	(b)(6) Privacy	C	02/25/2023 06:46:03	02/25/2023 09 00 00	02/25/2023 17:20:35	125	Ring Fire	Potentially Impacted Smoke Sensitive (b)(6) Privacy	County: 50 Quarter Section: NE	18 Palm Beach NE	19	43	S	39	E	(b)(6) Privacy
2023020565	Denied	4	N	OKEELANT	(b)(6) Privacy	C	02/25/2023 12:11:55	02/26/2023 10 00 00	02/26/2023 17:21:29	74	Ring Fire	Potentially Impacted Smoke Sensitive Features: No impact	County: 50 Quarter Section: NW	18 Palm Beach NW	1	46	S	38	E	(b)(6) Privacy
2023020602	Denied	4	N	OSCEOLA	(b)(6) Privacy	C	02/25/2023 17:02:54	02/26/2023 09 00 00	02/26/2023 17:21:22	80	Ring Fire	Potentially Impacted Smoke Sensitive Features: No impact	County: 50 Quarter Section: SE	18 Palm Beach SE	10	43	S	38	E	(b)(6) Privacy
2023020605	Denied	4	N	SUGARCAN	(b)(6) Privacy	:N	02/25/2023 21:31:34	02/26/2023 09 00 00	02/26/2023 17:21:34	80	Ring Fire	Potentially Impacted Smoke Sensitive Features: No impact	County: 50 Quarter Section: SE	18 Palm Beach SE	33	44	S	38	E	(b)(6) Privacy
2023020606	Denied	4	N	SUGARCAN	(b)(6) Privacy	N	02/25/2023 21:32:00	02/26/2023 09 00 00	02/26/2023 17:21:33	80	Ring Fire	Potentially Impacted Smoke Sensitive (b)(6) Privacy	County: 50 Quarter Section: NW	18 Palm Beach NW	2	41	S	37	E	(b)(6) Privacy
2023020607	Denied	4	N	SUGARCAN	(b)(6) Privacy	N	02/25/2023 21:32:16	02/26/2023 09 00 00	02/26/2023 17:21:33	80	Ring Fire	Potentially Impacted Smoke Sensitive (b)(6) Privacy	County: 50 Quarter Section: SW	18 Palm Beach SW	35	40	S	37	E	(b)(6) Privacy
2023020608	Denied	4	N	SUGARCAN	(b)(6) Privacy	N	02/25/2023 21:32:25	02/26/2023 09 00 00	02/26/2023 17:22:06	80	Ring Fire	Potentially Impacted Smoke Sensitive Features: No impact	County: 50 Quarter Section: NE	18 Palm Beach NE	7	45	S	37	E	(b)(6) Privacy
2023020609	Denied	4	N	SUGARCAN	(b)(6) Privacy	:N	02/25/2023 21:32:34	02/26/2023 09 00 00	02/26/2023 17:21:28	80	Ring Fire	Potentially Impacted Smoke Sensitive Features: No impact	County: 50 Quarter Section: SW	18 Palm Beach SW	35	44	S	38	E	(b)(6) Privacy
2023020610	Denied	4	N	SUGARCAN	(b)(6) Privacy		02/25/2023 21:32:42	02/26/2023 09 00 00	02/26/2023 17:21:22	80	Ring Fire	Potentially Impacted Smoke Sensitive Features: No impact	County: 50 Quarter Section: NE	18 Palm Beach NE	36	44	S	38	E	(b)(6) Privacy

2023020611	Denied	4	N	SUGARCAN (b)(6) Privacy ██████	N	02/25/2023 21:32:57	02/26/2023 09 00 00	02/26/2023 17:21:20	80	Ring Fire	Potentially Impacted Smoke Sensitive Features: No impact County: 50 Quarter Section: SW	18 Palm Beach SW	31	44	S	39	E	(b)(6) Privacy
2023020613	Denied	4	N	SUGARCAN (b)(6) Privacy ██████	C	02/25/2023 21:33:23	02/26/2023 09 00 00	02/26/2023 17:21:59	80	Ring Fire	Potentially Impacted Smoke Sensitive Features: No impact County: 50 Quarter Section: NE	18 Palm Beach NE	20	44	S	37	E	(b)(6) Privacy
2023020614	Denied	4	N	SUGARCAN (b)(6) Privacy ██████	N	02/25/2023 21:33:35	02/26/2023 09 00 00	02/26/2023 17:21:57	80	Ring Fire	Potentially Impacted Smoke Sensitive (b)(6) Privacy ██████ County: 50 Quarter Section: NE	18 Palm Beach NE	24	42	S	36	E	(b)(6) Privacy
2023020615	Denied	4	N	SUGARCAN (b)(6) Privacy ██████	N	02/25/2023 21:33:44	02/26/2023 09 00 00	02/26/2023 17:21:52	80	Ring Fire	Potentially Impacted Smoke Sensitive (b)(6) Privacy ██████ County: 50 Quarter Section: NE	18 Palm Beach NE	5	43	S	37	E	(b)(6) Privacy
2023020622	Denied	4	N	SUGARCAN (b)(6) Privacy ██████	N	02/26/2023 06:52:38	02/26/2023 09 00 00	02/26/2023 17:21:49	80	Ring Fire	Potentially Impacted Smoke Sensitive (b)(6) Privacy ██████ County: 50 Quarter Section: NE	18 Palm Beach NE	29	42	S	37	E	(b)(6) Privacy
2023020625	Denied	4	N	SUGARCAN (b)(6) Privacy ██████	N	02/26/2023 07:29:46	02/27/2023 09 00 00	02/27/2023 17:22:43	80	Ring Fire	Potentially Impacted Smoke Sensitive Features: No impact County: 50 Quarter Section: SW	18 Palm Beach SW	12	44	S	36	E	(b)(6) Privacy
2023020626	Denied	4	N	SUGARCAN (b)(6) Privacy ██████	N	02/26/2023 07:29:58	02/27/2023 09 00 00	02/27/2023 17:22:46	80	Ring Fire	Potentially Impacted Smoke Sensitive Features (b)(6) Privacy ██████ County: 50 Quarter Section: NE	18 Palm Beach NE	14	44	S	36	E	(b)(6) Privacy
2023020628	Denied	4	N	SUGARCAN (b)(6) Privacy ██████	N	02/26/2023 07:30:20	02/27/2023 09 00 00	02/27/2023 17:22:22	80	Ring Fire	Potentially Impacted Smoke Sensitive Features: (b)(6) Privacy ██████ County: 50 Quarter Section: SW	18 Palm Beach SW	16	42	S	37	E	(b)(6) Privacy
2023020633	Denied	4	N	SUGARCAN (b)(6) Privacy ██████	N	02/26/2023 07:31:22	02/27/2023 09 00 00	02/27/2023 17:21:55	80	Ring Fire	Potentially Impacted Smoke Sensitive Features: No impact County: 50 Quarter Section: SW	18 Palm Beach SW	31	44	S	39	E	(b)(6) Privacy

2023020634	Denied	4	N	SUGARCAN	(b)(6) Privacy		N	02/26/2023 07:31:31	02/27/2023 09 00 00	02/27/2023 17:21:51	80	Ring Fire	Potentially Impacted Smoke Sensitive Features: No impact County: 50 Quarter Section: SW	18	Palm Beach SW	32	44	S	39	E	(b)(6) Privacy	
													<p>Area restrictions: Martin County: OBA: 3A- Certified pile and acreage burners no restrictions; Non-Certified burners no authorizations; Citrus piles on grove interior a minimum of 500 feet from grass/brush/timber. Okeechobee District: OBA: 3A- Certified pile and acreage burners no restrictions; Non-Certified burners no authorizations; Citrus piles on grove interior a minimum of 500 feet from grass/brush/timber.</p>									
2023020635	Denied	4	N	SUGARCAN	(b)(6) Privacy		C	02/26/2023 07:31:41	02/27/2023 09 00 00	02/27/2023 17:21:47	80	Ring Fire	Potentially Impacted Smoke Sensitive Features: No impact County: 43 Quarter Section: NE	16	Martin	NE	27	40	S	38	E	(b)(6) Privacy
													<p>Area restrictions: Martin County: OBA: 3A- Certified pile and acreage burners no restrictions; Non-Certified burners no authorizations; Citrus piles on grove interior a minimum of 500 feet from grass/brush/timber. Okeechobee District: OBA: 3A- Certified pile and acreage burners no restrictions; Non-Certified burners no authorizations; Citrus piles on grove interior a minimum of 500 feet from grass/brush/timber.</p>									
2023020636	Denied	4	N	SUGARCAN	(b)(6) Privacy		C	02/26/2023 07:31:49	02/27/2023 09 00 00	02/27/2023 17:21:46	80	Ring Fire	Potentially Impacted Smoke Sensitive Features: No impact County: 43 Quarter Section: NE	16	Martin	NE	22	40	S	38	E	(b)(6) Privacy
													<p>Area restrictions: Martin County: OBA: 3A- Certified pile and acreage burners no restrictions; Non-Certified burners no authorizations; Citrus piles on grove interior a minimum of 500 feet from grass/brush/timber. Okeechobee District: OBA: 3A- Certified pile and acreage burners no restrictions; Non-Certified burners no authorizations; Citrus piles on grove interior a minimum of 500 feet from grass/brush/timber.</p>									
2023020637	Denied	4	N	SUGARCAN	(b)(6) Privacy		C	02/26/2023 07:32:06	02/27/2023 09 00 00	02/27/2023 17:21:39	80	Ring Fire	Potentially Impacted Smoke Sensitive Features: No impact County: 43 Quarter Section: SE	16	Martin	SE	24	40	S	38	E	(b)(6) Privacy

2023020718	Denied	4	Y	Sugar Farm	(b)(6) Privacy	C	02/26/2023 09:12:02	02/26/2023 10 00 00	02/26/2023 20:21:22	80	Ring Fire	certified burn	Area restrictions: Palm Beach County: NO PILE BURNING ALLOWED,NO SUGAR CANE BURNING TODAY PER GADSON. ACREAGE WITH DM APPROVAL.	Potentially Impacted Smoke Sensitive Features: No impact	County: 50	18 Palm Beach	10	43	S	38	E	(b)(6) Privacy
2023020766	Denied	4	N	OKEELANT	(b)(6) Privacy	N	02/26/2023 10:05:53	02/26/2023 11 00 00	02/26/2023 17:22:04	72	Ring Fire		Area restrictions: Palm Beach County: NO PILE BURNING ALLOWED,NO SUGAR CANE BURNING TODAY PER GADSON. ACREAGE WITH DM APPROVAL.	Potentially Impacted Smoke Sensitive (b)(6) Privacy	County: 50 Quarter Section: SW	18 Palm Beach SW	4	46	S	37	E	(b)(6) Privacy
2023020847	Denied	4	N	OSCEOLA F	(b)(6) Privacy	C	02/27/2023 05:43:25	02/27/2023 09 00 00	02/27/2023 17:21:46	80	Ring Fire		Area restrictions: Palm Beach County: NO PILE BURNING ALLOWED,NO SUGAR CANE BURNING TODAY PER GADSON. ACREAGE WITH DM APPROVAL.	Potentially Impacted Smoke Sensitive Features: No impact	County: 50 Quarter Section: NW	18 Palm Beach NW	29	43	S	39	E	(b)(6) Privacy
2023020849	Denied	4	N	OSCEOLA F	(b)(6) Privacy	C	02/27/2023 05:43:49	02/27/2023 09 00 00	02/27/2023 17:21:50	125	Ring Fire		Area restrictions: Palm Beach County: NO PILE BURNING ALLOWED,NO SUGAR CANE BURNING TODAY PER GADSON. ACREAGE WITH DM APPROVAL.	Potentially Impacted Smoke Sensitive Features: No impact	County: 50 Quarter Section: NW	18 Palm Beach NW	31	43	S	39	E	(b)(6) Privacy
2023020851	Denied	4	N	OSCEOLA F	(b)(6) Privacy	C	02/27/2023 05:44:17	02/27/2023 09 00 00	02/27/2023 17:21:55	125	Ring Fire	Law Enforcement must be on scene	Area restrictions: Palm Beach County: NO PILE BURNING ALLOWED,NO SUGAR CANE BURNING TODAY PER GADSON. ACREAGE WITH DM APPROVAL.	Potentially Impacted Smoke Sensitive (b)(6) Privacy	County: 50 Quarter Section: SE	18 Palm Beach SE	14	43	S	38	E	(b)(6) Privacy
2023020852	Denied	4	N	OSCEOLA F	(b)(6) Privacy	C	02/27/2023 05:44:51	02/27/2023 09 00 00	02/27/2023 17:21:58	125	Ring Fire		Area restrictions: Palm Beach County: NO PILE BURNING ALLOWED,NO SUGAR CANE BURNING TODAY PER GADSON. ACREAGE WITH DM APPROVAL.	Potentially Impacted Smoke Sensitive Features: No impact	County: 50 Quarter Section: SE	18 Palm Beach SE	10	43	S	38	E	(b)(6) Privacy
2023020855	Denied	4	N	OSCEOLA F	(b)(6) Privacy	N	02/27/2023 05:47:31	02/27/2023 09 00 00	02/27/2023 17:21:55	80	Ring Fire		Area restrictions: Palm Beach County: NO PILE BURNING ALLOWED,NO SUGAR CANE BURNING TODAY PER GADSON. ACREAGE WITH DM APPROVAL.	Potentially Impacted Smoke Sensitive Features: No impact	County: 50 Quarter Section: NW	18 Palm Beach NW	22	42	S	38	E	(b)(6) Privacy

2023020888	Denied	4	N	SUGARCAN	(b)(6) Privacy	N	02/27/2023 07:52:54	02/27/2023 09 00 00	02/27/2023 17:22:34	80	Ring Fire	Potentially Impacted Smoke Sensitive (b)(6) Privacy	County: 50 Quarter Section: NW	18 Palm Beach NW	24	42	S	36	E	(b)(6) Privacy
2023020890	Denied	4	N	SUGARCAN	(b)(6) Privacy	N	02/27/2023 07:53:01	02/27/2023 09 00 00	02/27/2023 17:22:29	80	Ring Fire	Potentially Impacted Smoke Sensitive (b)(6) Privacy	County: 50 Quarter Section: SE	18 Palm Beach SE	19	42	S	37	E	(b)(6) Privacy
2023020988	Denied	4	Y	Sugar Farm	(b)(6) Privacy	C	02/27/2023 09:15:46	02/27/2023 10 00 00	02/27/2023 20:21:55	80	Ring Fire certified burn	Area restrictions: Everglades District: PILE BURNING ALLOWED IN EVERGLADES DISTRICT. ACREAGE BURNING WITH DM APPROVAL. Palm Beach County: PILE BURNING ALLOWED IN EVERGLADES DISTRICT. ACREAGE BURNING WITH DM APPROVAL.  Potentially Impacted Smoke Sensitive Features: No impact	County: 50	18 Palm Beach	22	42	S	38	E	(b)(6) Privacy
2023020993	Denied	4	Y	Sugar Farm	(b)(6) Privacy	C	02/27/2023 09:23:15	02/27/2023 10 00 00	02/27/2023 20:21:50	125	Ring Fire certified burn	Area restrictions: Everglades District: PILE BURNING ALLOWED IN EVERGLADES DISTRICT. ACREAGE BURNING WITH DM APPROVAL. Palm Beach County: PILE BURNING ALLOWED IN EVERGLADES DISTRICT. ACREAGE BURNING WITH DM APPROVAL.  Potentially Impacted Smoke Sensitive Features: No impact	County: 50	18 Palm Beach	31	43	S	39	E	(b)(6) Privacy
2023021040	Denied	4	N	OSCEOLA F	(b)(6) Privacy	C	02/27/2023 11:08:24	02/27/2023 12 00 00	02/27/2023 17:22:30	90	Ring Fire	Potentially Impacted Smoke Sensitive (b)(6) Privacy	County: 50 Quarter Section: NE	18 Palm Beach NE	31	42	S	37	E	(b)(6) Privacy

Area restrictions: Everglades District: PILE BURNING ALLOWED IN EVERGLADES DISTRICT. ACREAGE BURNING WITH DM APPROVAL.  
Palm Beach County: PILE BURNING ALLOWED IN EVERGLADES DISTRICT. ACREAGE BURNING WITH DM APPROVAL.

Potentially Impacted Smoke Sensitive (b)(6) Privacy

County: 50  
Quarter Section: SE

2023021041 Denied 4 N OSCEOLA (b)(6) Privacy C 02/27/2023 11:19:43 02/27/2023 12 00 00 02/27/2023 17:22:31 75 Ring Fire (b)(6) Privacy 18 Palm Beach SE 6 43 S 37 E (b)(6) Privacy

Potentially Impacted Smoke Sensitive Features: No impact

County: 50  
Quarter Section: SW

2023021060 Denied 4 N SUGARCAN (b)(6) Privacy N 02/27/2023 16:50:08 02/28/2023 09 00 00 02/28/2023 17:22:30 80 Ring Fire 18 Palm Beach SW 31 44 S 39 E (b)(6) Privacy

Potentially Impacted Smoke Sensitive Features: No impact

County: 50  
Quarter Section: SW

2023021062 Denied 4 N SUGARCAN (b)(6) Privacy N 02/27/2023 16:50:17 02/28/2023 09 00 00 02/28/2023 17:22:26 80 Ring Fire 18 Palm Beach SW 32 44 S 39 E (b)(6) Privacy

Potentially Impacted Smoke Sensitive (b)(6) Privacy

County: 50  
Quarter Section: NE

2023021066 Denied 4 N SUGARCAN (b)(6) Privacy N 02/27/2023 16:51:02 02/28/2023 09 00 00 02/28/2023 17:23:21 80 Ring Fire 18 Palm Beach NE 14 44 S 36 E (b)(6) Privacy

Area restrictions: Martin County: OBA: 3A- Certified pile and acreage burners no restrictions; Non-Certified burners no authorizations; Citrus piles on grove interior a minimum of 500 feet from grass/brush/timber.  
Okeechobee District: OBA: 3A- Certified pile and acreage burners no restrictions; Non-Certified burners no authorizations; Citrus piles on grove interior a minimum of 500 feet from grass/brush/timber.

Potentially Impacted Smoke Sensitive Features: No impact

County: 43  
Quarter Section: NW

2023021068 Denied 4 N SUGARCAN (b)(6) Privacy C 02/27/2023 16:51:41 02/28/2023 09 00 00 02/28/2023 17:22:24 80 Ring Fire 16 Martin NW 22 40 S 38 E (b)(6) Privacy



2023021069	Denied	4	N	SUGARCAN	(b)(6) Privacy	C	02/27/2023 16:52:18	02/28/2023 09 00 00	02/28/2023 17:22:15	80	Ring Fire	<p>Area restrictions: Martin County: OBA: 3A- Certified pile and acreage burners no restrictions; Non-Certified burners no authorizations; Citrus piles on grove interior a minimum of 500 feet from grass/brush/timber.</p> <p>Okeechobee District: OBA: 3A- Certified pile and acreage burners no restrictions; Non-Certified burners no authorizations; Citrus piles on grove interior a minimum of 500 feet from grass/brush/timber.</p> <p>sugarcane burns not allowed in zone 2 north with surface winds from sw at 7 and transport winds w at 14 this authorization must be denied.</p> <p>Potentially Impacted Smoke Sensitive Features: No impact</p> <p>County: 43 Quarter Section: SE</p>	16	Martin	SE	24	40	S	38	E	(b)(6) Privacy
2023021079	Denied	4	N	OSCEOLA	(b)(6) Privacy	C	02/28/2023 05:44:29	02/28/2023 09 00 00	02/28/2023 17:22:41	85	Ring Fire	<p>Area restrictions: Martin County: OBA: 3A- Certified pile and acreage burners no restrictions; Non-Certified burners no authorizations; Citrus piles on grove interior a minimum of 500 feet from grass/brush/timber.</p> <p>Okeechobee District: OBA: 3A- Certified pile and acreage burners no restrictions; Non-Certified burners no authorizations; Citrus piles on grove interior a minimum of 500 feet from grass/brush/timber.</p> <p>Potentially Impacted Smoke Sensitive Features: S (b)(6) Privacy</p> <p>County: 43 Quarter Section: SE</p>	16	Martin	SE	14	40	S	37	E	(b)(6) Privacy
2023021080	Denied	4	N	OSCEOLA	(b)(6) Privacy	C	02/28/2023 05:45:10	02/28/2023 09 00 00	02/28/2023 17:22:19	75	Ring Fire	<p>Potentially Impacted Smoke Sensitive Features: No impact</p> <p>County: 50 Quarter Section: NE</p>	18	Palm Beach	NE	29	43	S	39	E	(b)(6) Privacy
2023021081	Denied	4	N	OSCEOLA	(b)(6) Privacy	C	02/28/2023 05:45:50	02/28/2023 09 00 00	02/28/2023 17:22:25	125	Ring Fire	<p>Area restrictions: Everglades District: PILE BURNING ALLOWED IN EVERGLADES DISTRICT. ACREAGE BURNING WITH DM APPROVAL.</p> <p>Palm Beach County: PILE BURNING ALLOWED IN EVERGLADES DISTRICT. ACREAGE BURNING WITH DM APPROVAL.</p> <p>Potentially Impacted Smoke Sensitive Features: No impact</p> <p>County: 50 Quarter Section: NW</p>	18	Palm Beach	NW	31	43	S	39	E	(b)(6) Privacy

2023021082	Denied	4	Y	US SUGAR	(b)(6) Privacy	C	02/28/2023 05:45:14	02/28/2023 09 00 00	02/28/2023 20:23:40	107	Ring Fire	<p>Potentially Impacted Smoke Sensitive Features: No impact</p> <p>This is a certified burn for (b)(6) Privacy</p> <p>County: 50 Quarter Section: NE</p> <p>18 Palm Beach NE 1 44 S 35 E (b)(6) Privacy</p> <p>Area restrictions: Everglades District: PILE BURNING ALLOWED IN EVERGLADES DISTRICT. ACREAGE BURNING WITH DM APPROVAL. Palm Beach County: PILE BURNING ALLOWED IN EVERGLADES DISTRICT. ACREAGE BURNING WITH DM APPROVAL.</p> <p>Potentially Impacted Smoke Sensitive (b)(6) Privacy</p>
2023021083	Denied	4	N	OSCEOLA F	(b)(6) Privacy	C	02/28/2023 05:46:47	02/28/2023 09 00 00	02/28/2023 17:22:30	125	Ring Fire	<p>County: 50 Quarter Section: SE</p> <p>18 Palm Beach SE 14 43 S 38 E (b)(6) Privacy</p> <p>Area restrictions: Everglades District: PILE BURNING ALLOWED IN EVERGLADES DISTRICT. ACREAGE BURNING WITH DM APPROVAL. Palm Beach County: PILE BURNING ALLOWED IN EVERGLADES DISTRICT. ACREAGE BURNING WITH DM APPROVAL.</p> <p>Potentially Impacted Smoke Sensitive Features: No impact</p>
2023021084	Denied	4	N	OSCEOLA F	(b)(6) Privacy	C	02/28/2023 05:47:35	02/28/2023 09 00 00	02/28/2023 17:22:33	125	Ring Fire	<p>County: 50 Quarter Section: NE</p> <p>18 Palm Beach NE 10 43 S 38 E (b)(6) Privacy</p> <p>Area restrictions: Everglades District: PILE BURNING ALLOWED IN EVERGLADES DISTRICT. ACREAGE BURNING WITH DM APPROVAL. Palm Beach County: PILE BURNING ALLOWED IN EVERGLADES DISTRICT. ACREAGE BURNING WITH DM APPROVAL.</p> <p>Potentially Impacted Smoke Sensitive Features: No impact</p>
2023021086	Denied	4	N	OSCEOLA F	(b)(6) Privacy	N	02/28/2023 05:47:59	02/28/2023 09 00 00	02/28/2023 17:22:31	80	Ring Fire	<p>County: 50 Quarter Section: NW</p> <p>18 Palm Beach NW 22 42 S 38 E (b)(6) Privacy</p> <p>Potentially Impacted Smoke Sensitive Features: No impact</p>

Area restrictions: Everglades District: PILE BURNING ALLOWED IN EVERGLADES DISTRICT. ACREAGE BURNING WITH DM APPROVAL.  
Palm Beach County: PILE BURNING ALLOWED IN EVERGLADES DISTRICT. ACREAGE BURNING WITH DM APPROVAL.

Potentially Impacted Smoke Sensitive Features:

(b)(6) Privacy  
[Redacted]

SCHOOL

County: 50  
Quarter Section: SE

2023021101 Denied 4 N SUGARCAN (b)(6) Privacy (b)(6) Privacy N 02/28/2023 07:12:48 02/28/2023 09 00 00 02/28/2023 17:22:54 80 Ring Fire 18 Palm BeachSE 33 41 S 37 E (b)(6) Privacy

Potentially Impacted Smoke Sensitive (b)(6) Privacy

[Redacted]

County: 50  
Quarter Section: NW

2023021168 Denied 4 N SUGARCAN (b)(6) Privacy (b)(6) Privacy N 02/28/2023 08:21:11 03/01/2023 09 00 00 03/01/2023 17:23:45 80 Ring Fire 18 Palm BeachNW 7 43 S 37 E (b)(6) Privacy

Potentially Impacted Smoke Sensitive Features: No impact

County: 50  
Quarter Section: SW

2023021170 Denied 4 N SUGARCAN (b)(6) Privacy (b)(6) Privacy N 02/28/2023 08:21:21 03/01/2023 09 00 00 03/01/2023 17:23:53 80 Ring Fire 18 Palm BeachSW 12 44 S 36 E (b)(6) Privacy

Potentially Impacted Smoke Sensitive (b)(6) Privacy

[Redacted]

County: 50  
Quarter Section: NE

2023021172 Denied 4 N SUGARCAN (b)(6) Privacy (b)(6) Privacy N 02/28/2023 08:21:29 03/01/2023 09 00 00 03/01/2023 17:23:56 80 Ring Fire 18 Palm BeachNE 14 44 S 36 E (b)(6) Privacy

Potentially Impacted Smoke Sensitive (b)(6) Privacy

[Redacted]

County: 50  
Quarter Section: NE

2023021173 Denied 4 N SUGARCAN (b)(6) Privacy (b)(6) Privacy N 02/28/2023 08:21:41 03/01/2023 09 00 00 03/01/2023 17:23:43 80 Ring Fire 18 Palm BeachNE 24 42 S 36 E (b)(6) Privacy

Potentially Impacted Smoke Sensitive Features:

(b)(6) Privacy

County: 50  
Quarter Section: SW

2023021174 Denied 4 N SUGARCAN (b)(6) Privacy (b)(6) Privacy N 02/28/2023 08:21:50 03/01/2023 09 00 00 03/01/2023 17:23:33 80 Ring Fire 18 Palm BeachSW 16 42 S 37 E (b)(6) Privacy

Potentially Impacted Smoke Sensitive Features:

(b)(6) Privacy

[Redacted]

SCHOOL

County: 50  
Quarter Section: SE

2023021175 Denied 4 N SUGARCAN (b)(6) Privacy (b)(6) Privacy N 02/28/2023 08:22:01 03/01/2023 09 00 00 03/01/2023 17:23:30 80 Ring Fire 18 Palm BeachSE 33 41 S 37 E (b)(6) Privacy

2023021176	Denied	4	N	SUGARCAN	(b)(6) Privacy	C	02/28/2023 08:22:53	03/01/2023 09 00 00	03/01/2023 17:23:47	80	Ring Fire	Potentially Impacted Smoke Sensitive (b)(6) Privacy	County: 50 Quarter Section: NW	18 Palm Beach NW	29	44	S	37	E	(b)(6) Privacy
2023021319	Denied	4	N	OSCEOLA F	(b)(6) Privacy	C	03/01/2023 05:33:35	03/01/2023 09 00 00	03/01/2023 17:22:56	36	Ring Fire	Potentially Impacted Smoke Sensitive Features: No impact	County: 50 Quarter Section: NW	18 Palm Beach NW	29	43	S	39	E	(b)(6) Privacy
2023021320	Denied	4	N	OSCEOLA F	(b)(6) Privacy	C	03/01/2023 05:34:05	03/01/2023 09 00 00	03/01/2023 17:23:00	80	Ring Fire	Potentially Impacted Smoke Sensitive Features: No impact	County: 50 Quarter Section: NW	18 Palm Beach NW	31	43	S	39	E	(b)(6) Privacy
2023021321	Denied	4	N	OSCEOLA F	(b)(6) Privacy	C	03/01/2023 05:34:42	03/01/2023 09 00 00	03/01/2023 17:23:08	125	Ring Fire	Potentially Impacted Smoke Sensitive Features: No impact	County: 50 Quarter Section: SE	18 Palm Beach SE	10	43	S	38	E	(b)(6) Privacy
2023021325	Denied	4	Y	US SUGAR	(b)(6) Privacy	C	03/01/2023 05:59:38	03/01/2023 10 00 00	03/01/2023 20:24:16	83	Ring Fire	This is a certified burn for (b)(6) Privacy 20225321 ### Fog Warning ###	County: 50 Quarter Section: SE	18 Palm Beach SE	1	44	S	35	E	(b)(6) Privacy
2023021327	Denied	4	Y	US SUGAR	(b)(6) Privacy	C	03/01/2023 06:06:23	03/01/2023 10 00 00	03/01/2023 17:23:36	129	Ring Fire	Potentially Impacted Smoke Sensitive (b)(6) Privacy	County: 50 Quarter Section: NE	18 Palm Beach NE	21	43	S	37	E	(b)(6) Privacy
2023021328	Denied	4	Y	US SUGAR	(b)(6) Privacy	C	03/01/2023 06:08:40	03/01/2023 09 00 00	03/01/2023 20:23:34	74	Ring Fire	This is a certified burn for (b)(6) Privacy for 20205164	County: 50 Quarter Section: NE	18 Palm Beach NE	15	43	S	37	E	(b)(6) Privacy
2023021333	Denied	4	N	SUGARCAN	(b)(6) Privacy	N	03/01/2023 06:59:27	03/02/2023 09 00 00	03/02/2023 17:24:18	80	Ring Fire	Potentially Impacted Smoke Sensitive (b)(6) Privacy	County: 50 Quarter Section: NE	18 Palm Beach NE	24	42	S	36	E	(b)(6) Privacy
2023021336	Denied	4	N	SUGARCAN	(b)(6) Privacy	N	03/01/2023 07:00:00	03/02/2023 09 00 00	03/02/2023 17:24:30	80	Ring Fire	Potentially Impacted Smoke Sensitive (b)(6) Privacy	County: 50 Quarter Section: NE	18 Palm Beach NE	14	44	S	36	E	(b)(6) Privacy

2023021343	Denied	4	N	SUGARCAN	(b)(6) Privacy	C	03/01/2023 07:11:35	03/02/2023 09 00 00	03/02/2023 17:24:31	80	Ring Fire	Potentially Impacted Smoke Sensitive (b)(6) Privacy	County: 50 Quarter Section: SE	18	Palm Beach SE	26	44	S	36	E	(b)(6) Privacy
2023021393	Denied	4	N	SUGARCAN	(b)(6) Privacy	N	03/01/2023 07:45:34	03/01/2023 09 00 00	03/01/2023 17:23:43	80	Ring Fire	Potentially Impacted Smoke Sensitive (b)(6) Privacy	County: 50 Quarter Section: NE	18	Palm Beach NE	24	42	S	36	E	(b)(6) Privacy
2023021710	Denied	4	N	SUGARCAN	(b)(6) Privacy	C	03/01/2023 16:17:27	03/02/2023 09 00 00	03/02/2023 17:23:33	80	Ring Fire	Area restrictions: Martin County: OBA: 5A: No Burning. No AQI or dispersion forecast issues/concerns Okeechobee District: OBA: 5A: No Burning. No AQI or dispersion forecast issues/concerns  Potentially Impacted Smoke Sensitive Features: No impact	County: 43 Quarter Section: NE	16	Martin NE	27	40	S	38	E	(b)(6) Privacy
2023021711	Denied	4	N	SUGARCAN	(b)(6) Privacy	C	03/01/2023 16:17:35	03/02/2023 09 00 00	03/02/2023 17:24:14	80	Ring Fire	Area restrictions: Everglades District: PILE BURNING ALLOWED IN EVERGLADES DISTRICT. ACREAGE BURNING WITH DM APPROVAL. Palm Beach County: PILE BURNING ALLOWED IN EVERGLADES DISTRICT. ACREAGE BURNING WITH DM APPROVAL.  Potentially Impacted Smoke Sensitive (b)(6) Privacy	County: 50 Quarter Section: SE	18	Palm Beach SE	19	42	S	37	E	(b)(6) Privacy
2023021733	Denied	4	N	OSCEOLA F	(b)(6) Privacy	C	03/02/2023 05:45:19	03/02/2023 09 00 00	03/02/2023 17:23:52	85	Ring Fire	Area restrictions: Martin County: OBA: 5A: No Burning. No AQI or dispersion forecast issues/concerns Okeechobee District: OBA: 5A: No Burning. No AQI or dispersion forecast issues/concerns  Potentially Impacted Smoke Sensitive Features: S (b)(6) Privacy	County: 43 Quarter Section: SE	16	Martin SE	14	40	S	37	E	(b)(6) Privacy
2023021735	Denied	4	N	OSCEOLA F	(b)(6) Privacy	C	03/02/2023 05:47:58	03/02/2023 09 00 00	03/02/2023 17:23:33	36	Ring Fire	Potentially Impacted Smoke Sensitive Features: No impact	County: 50 Quarter Section: NE	18	Palm Beach NE	31	43	S	39	E	(b)(6) Privacy

DENIED

2023021736	Denied	4	N	OSCEOLA F	(b)(6) Privacy	C	03/02/2023 05:48:18	03/02/2023 09 00 00	03/02/2023 17:23:43	125	Ring Fire	Area restrictions: Everglades District: PILE BURNING ALLOWED IN EVERGLADES DISTRICT. ACREAGE BURNING WITH DM APPROVAL. Palm Beach County: PILE BURNING ALLOWED IN EVERGLADES DISTRICT. ACREAGE BURNING WITH DM APPROVAL.	Potentially Impacted Smoke Sensitive Features: No impact	County: 50 Quarter Section: NE	18	Palm Beach NE	10	43	S	38	E	(b)(6) Privacy
2023021737	Denied	4	N	OSCEOLA F	(b)(6) Privacy	N	03/02/2023 05:48:52	03/02/2023 09 00 00	03/02/2023 17:23:44	75	Ring Fire DENIED	Potentially Impacted Smoke Sensitive Features: No impact	County: 50 Quarter Section: NE	18	Palm Beach NE	20	41	S	38	E	(b)(6) Privacy	
2023021746	Denied	4	N	INDEPEND	(b)(6) Privacy	C	03/02/2023 06:13:19	03/02/2023 09 00 00	03/02/2023 17:25:49	10	Ring Fire	3320D AM WIND: S @ 7 / PM WIND: SW @ 6 / TRANSPORT WIND: SW @ 10 (MPH) / DISPERSION: 56 *****SMOKE MUST NOT IMPACT AIRGLADES AIRPORT***** *****Southerly winds would carry smoke directly across runway - authorization Denied.*****	Potentially Impacted Smoke Sensitive Features: (b)(6) Privacy AIRPORT	County: 26 Quarter Section: NE	17	Hendry NE	20	43	S	33	E	(b)(6) Privacy
2023021757	Denied	4	N	SUGARCAN	(b)(6) Privacy	N	03/02/2023 07:20:53	03/02/2023 09 00 00	03/02/2023 17:23:59	80	Ring Fire DENIED	Potentially Impacted Smoke Sensitive Features: (b)(6) Privacy	County: 50 Quarter Section: NW	18	Palm Beach NW	11	42	S	37	E	(b)(6) Privacy	
2023021925	Denied	4	N	SUGARCAN	(b)(6) Privacy	N	03/02/2023 08:53:36	03/02/2023 09 00 00	03/02/2023 17:24:30	80	Ring Fire (b)(6) Privacy	Potentially Impacted Smoke Sensitive Features: (b)(6) Privacy	County: 50 Quarter Section: NE	18	Palm Beach NE	14	44	S	36	E	(b)(6) Privacy	
2023021959	Denied	4	Y	Sugar Farm	(b)(6) Privacy	C	03/02/2023 09:14:02	03/02/2023 10 00 00	03/02/2023 20:23:42	125	Ring Fire certified burn	Area restrictions: Everglades District: PILE BURNING ALLOWED IN EVERGLADES DISTRICT. ACREAGE BURNING WITH DM APPROVAL. Palm Beach County: PILE BURNING ALLOWED IN EVERGLADES DISTRICT. ACREAGE BURNING WITH DM APPROVAL.	Potentially Impacted Smoke Sensitive Features: No impact	County: 50	18	Palm Beach	10	43	S	38	E	(b)(6) Privacy

2023021964	Denied	4	N	OSCEOLA F	(b)(6) Privacy	C	03/02/2023 09:16:37	03/02/2023 10 00 00	03/02/2023 17:23:48	125	Ring Fire	Area restrictions: Everglades District: PILE BURNING ALLOWED IN EVERGLADES DISTRICT. ACREAGE BURNING WITH DM APPROVAL. Palm Beach County: PILE BURNING ALLOWED IN EVERGLADES DISTRICT. ACREAGE BURNING WITH DM APPROVAL.	Potentially Impacted Smoke Sensitive Features: No impact	County: 50 Quarter Section: SW	18 Palm Beach SW	9	43	S	38	E	(b)(6) Privacy
2023021983	Denied	4	N	SUGARCAN	(b)(6) Privacy	C	03/02/2023 09:26:41	03/02/2023 10 00 00	03/02/2023 17:24:14	80	Ring Fire	Area restrictions: Everglades District: PILE BURNING ALLOWED IN EVERGLADES DISTRICT. ACREAGE BURNING WITH DM APPROVAL. Palm Beach County: PILE BURNING ALLOWED IN EVERGLADES DISTRICT. ACREAGE BURNING WITH DM APPROVAL.	Potentially Impacted Smoke Sensitive (b)(6) Privacy	County: 50 Quarter Section: NE	18 Palm Beach NE	17	43	S	37	E	(b)(6) Privacy
2023022024	Denied	4	N	SUGARCAN	(b)(6) Privacy	C	03/02/2023 10:25:30	03/02/2023 11 00 00	03/02/2023 17:24:29	80	Ring Fire	(b)(6) Privacy	Potentially Impacted Smoke Sensitive (b)(6) Privacy	County: 50 Quarter Section: SW	18 Palm Beach SW	25	44	S	36	E	(b)(6) Privacy
2023022042	Denied	4	N	OSCEOLA F	(b)(6) Privacy	C	03/02/2023 11:31:53	03/02/2023 12 00 00	03/02/2023 17:23:43	125	Ring Fire	Area restrictions: Everglades District: PILE BURNING ALLOWED IN EVERGLADES DISTRICT. ACREAGE BURNING WITH DM APPROVAL. Palm Beach County: PILE BURNING ALLOWED IN EVERGLADES DISTRICT. ACREAGE BURNING WITH DM APPROVAL.	Potentially Impacted Smoke Sensitive Features: No impact	County: 50 Quarter Section: NE	18 Palm Beach NE	10	43	S	38	E	(b)(6) Privacy

2023022043	Denied	4	N	OSCEOLA F (b)(6) Privacy	N	03/02/2023 11:32:31	03/02/2023 12 00 00	03/02/2023 17:23:41	80	Ring Fire	Area restrictions: Everglades District: PILE BURNING ALLOWED IN EVERGLADES DISTRICT. ACREAGE BURNING WITH DM APPROVAL. Palm Beach County: PILE BURNING ALLOWED IN EVERGLADES DISTRICT. ACREAGE BURNING WITH DM APPROVAL.	Potentially Impacted Smoke Sensitive Features: No impact	County: 50 Quarter Section: NW	18 Palm Beach NW	22	42	S	38	E	(b)(6) Privacy
2023022045	Denied	4	N	OSCEOLA F (b)(6) Privacy	C	03/02/2023 11:38:51	03/02/2023 12 00 00	03/02/2023 17:23:47	125	Ring Fire	Area restrictions: Everglades District: PILE BURNING ALLOWED IN EVERGLADES DISTRICT. ACREAGE BURNING WITH DM APPROVAL. Palm Beach County: PILE BURNING ALLOWED IN EVERGLADES DISTRICT. ACREAGE BURNING WITH DM APPROVAL.	Potentially Impacted Smoke Sensitive Features: No impact	County: 50 Quarter Section: SE	18 Palm Beach SE	9	43	S	38	E	(b)(6) Privacy
2023022055	Denied	4	N	SUGARCAN (b)(6) Privacy	N	03/02/2023 13:25:10	03/03/2023 09 00 00	03/03/2023 17:25:04	80	Ring Fire	Potentially Impacted Smoke Sensitive (b)(6) Privacy	County: 50 Quarter Section: NE	18 Palm Beach NE	14	44	S	36	E	(b)(6) Privacy	
2023022056	Denied	4	N	SUGARCAN (b)(6) Privacy	N	03/02/2023 13:25:19	03/03/2023 09 00 00	03/03/2023 17:24:50	80	Backing Fire	Potentially Impacted Smoke Sensitive (b)(6) Privacy	County: 50 Quarter Section: SW	18 Palm Beach SW	19	42	S	37	E	(b)(6) Privacy	
2023022060	Denied	4	N	SUGARCAN (b)(6) Privacy	C	03/02/2023 13:25:59	03/03/2023 09 00 00	03/03/2023 17:25:05	80	Ring Fire	Potentially Impacted Smoke Sensitive (b)(6) Privacy	County: 50 Quarter Section: SE	18 Palm Beach SE	26	44	S	36	E	(b)(6) Privacy	
2023022061	Denied	4	N	SUGARCAN (b)(6) Privacy	C	03/02/2023 13:26:23	03/03/2023 09 00 00	03/03/2023 17:25:03	80	Ring Fire	Potentially Impacted Smoke Sensitive Features: No impact	County: 50 Quarter Section: SE	18 Palm Beach SE	13	45	S	36	E	(b)(6) Privacy	
2023022087	Denied	4	N	OSCEOLA F (b)(6) Privacy	C	03/03/2023 06:33:59	03/03/2023 09 00 00	03/03/2023 17:24:17	80	Ring Fire	Potentially Impacted Smoke Sensitive Features: No impact	County: 50 Quarter Section: NE	18 Palm Beach NE	10	43	S	38	E	(b)(6) Privacy	



2023022088	Denied	4	N	SUGARCAN	(b)(6) Privacy	N	03/03/2023 06:52:25	03/03/2023 09 00 00	03/03/2023 17:24:31	80	Ring Fire	Potentially Impacted Smoke Sensitive County: 50 Quarter Section: NW	18 Palm Beach NW	11	41	S	37	E	(b)(6) Privacy
2023022089	Denied	4	N	SUGARCAN	(b)(6) Privacy	N	03/03/2023 06:52:37	03/03/2023 09 00 00	03/03/2023 17:24:35	80	Ring Fire	Potentially Impacted Smoke Sensitive County: 50 Quarter Section: SE	18 Palm BeachSE	27	41	S	37	E	(b)(6) Privacy
2023022091	Denied	4	N	SUGARCAN	(b)(6) Privacy	N	03/03/2023 06:53:01	03/03/2023 09 00 00	03/03/2023 17:24:21	80	***Backing fire Backing Fir required***	Potentially Impacted Smoke Sensitive Features: No impact County: 50 Quarter Section: NW	18 Palm Beach NW	35	44	S	38	E	(b)(6) Privacy
2023022092	Denied	4	N	SUGARCAN	(b)(6) Privacy	N	03/03/2023 06:53:17	03/03/2023 09 00 00	03/03/2023 17:24:15	80	Ring Fire ### Wind gust warning ###	Potentially Impacted Smoke Sensitive Features: No impact County: 50 Quarter Section: NE	18 Palm Beach NE	36	44	S	38	E	(b)(6) Privacy
2023022093	Denied	4	N	SUGARCAN	(b)(6) Privacy	N	03/03/2023 06:53:32	03/03/2023 09 00 00	03/03/2023 17:24:11	80	Ring Fire	Potentially Impacted Smoke Sensitive Features: No impact County: 50 Quarter Section: SE	18 Palm BeachSE	31	44	S	39	E	(b)(6) Privacy
2023022101	Denied	4	N	SUGARCAN	(b)(6) Privacy	N	03/03/2023 09:02:08	03/04/2023 09 00 00	03/04/2023 17:25:05	80	Ring Fire	Potentially Impacted Smoke Sensitive County: 50 Quarter Section: NW	18 Palm Beach NW	11	41	S	37	E	(b)(6) Privacy
2023022103	Denied	4	N	SUGARCAN	(b)(6) Privacy	N	03/03/2023 09:02:27	03/04/2023 09 00 00	03/04/2023 17:24:55	80	Ring Fire Denied Because Of Wind Restrictions	Potentially Impacted Smoke Sensitive Features: No impact County: 50 Quarter Section: SW	18 Palm Beach SW	35	44	S	38	E	(b)(6) Privacy
2023022104	Denied	4	N	SUGARCAN	(b)(6) Privacy	N	03/03/2023 09:02:36	03/04/2023 09 00 00	03/04/2023 17:24:49	80	Ring Fire	Potentially Impacted Smoke Sensitive Features: No impact County: 50 Quarter Section: NE	18 Palm Beach NE	36	44	S	38	E	(b)(6) Privacy

2023022105	Denied	4	N	SUGARCAN	(b)(6) Privacy	N	03/03/2023 09:02:46	03/04/2023 09 00 00	03/04/2023 17:25:19	80	Ring Fire	Potentially Impacted Smoke Sensitive (b)(6) Privacy	County: 50 Quarter Section: SE	18 Palm Beach SE	20	42	S	37	E	(b)(6) Privacy
2023022107	Denied	4	N	SUGARCAN	(b)(6) Privacy	N	03/03/2023 09:03:05	03/04/2023 09 00 00	03/04/2023 17:25:18	80	Backing Fire	Potentially Impacted Smoke Sensitive (b)(6) Privacy	County: 50 Quarter Section: NE	18 Palm Beach NE	20	42	S	37	E	(b)(6) Privacy
2023022109	Denied	4	N	SUGARCAN	(b)(6) Privacy	C	03/03/2023 09:03:23	03/04/2023 09 00 00	03/04/2023 17:25:39	80	Ring Fire	Potentially Impacted Smoke Sensitive (b)(6) Privacy	County: 50 Quarter Section: SE	18 Palm Beach SE	26	44	S	36	E	(b)(6) Privacy
2023022111	Denied	4	N	SUGARCAN	(b)(6) Privacy	C	03/03/2023 09:03:46	03/04/2023 09 00 00	03/04/2023 17:24:44	80	Ring Fire	Area restrictions: Martin County: OBA: 5A: No Burning. No AQI or dispersion forecast issues/concerns Okeechobee District: OBA: 5A: No Burning. No AQI or dispersion forecast issues/concerns Potentially Impacted Smoke Sensitive Features: No impact	County: 43 Quarter Section: SW	16 Martin SW	27	40	S	38	E	(b)(6) Privacy
2023022112	Denied	4	N	SUGARCAN	(b)(6) Privacy	C	03/03/2023 09:03:56	03/04/2023 09 00 00	03/04/2023 17:24:44	80	Ring Fire	Area restrictions: Martin County: OBA: 5A: No Burning. No AQI or dispersion forecast issues/concerns Okeechobee District: OBA: 5A: No Burning. No AQI or dispersion forecast issues/concerns Potentially Impacted Smoke Sensitive Features: No impact	County: 43 Quarter Section: NW	16 Martin NW	22	40	S	38	E	(b)(6) Privacy
2023022115	Denied	4	N	SUGARCAN	(b)(6) Privacy	N	03/03/2023 10:06:25	03/04/2023 09 00 00	03/04/2023 17:25:09	80	Ring Fire	Potentially Impacted Smoke Sensitive (b)(6) Privacy	County: 50 Quarter Section: SE	18 Palm Beach SE	27	41	S	37	E	(b)(6) Privacy

2023022146	Denied	4	N	SUGARCAN	(b)(6) Privacy	N	03/04/2023 05:02:40	03/04/2023 09 00 00	03/04/2023 17:25:24	80	Ring Fire	Potentially Impacted Smoke Sensitive (b)(6) Privacy SCHOOL County: 50 Quarter Section: NE	18 Palm Beach NE	5	44	S	37	E	(b)(6) Privacy
2023022148	Denied	4	N	OKEELANT	(b)(6) Privacy	C	03/04/2023 05:31:51	03/04/2023 09 00 00	03/04/2023 17:25:33	72	Ring Fire	Potentially Impacted Smoke Sensitive (b)(6) Privacy County: 50 Quarter Section: SW	18 Palm Beach SW	30	44	S	37	E	(b)(6) Privacy
2023022161	Denied	4	N	OSCEOLA F	(b)(6) Privacy	C	03/04/2023 06:52:46	03/04/2023 09 00 00	03/04/2023 17:24:51	125	Ring Fire	Potentially Impacted Smoke Sensitive Features: No impact County: 50 Quarter Section: NE ## Denied Because Of Wind Restriction ##	18 Palm Beach NE	10	43	S	38	E	(b)(6) Privacy
2023022162	Denied	4	N	OSCEOLA F	(b)(6) Privacy	N	03/04/2023 06:53:16	03/04/2023 09 00 00	03/04/2023 17:24:49	80	Backing Fir Must use a backing fire	Potentially Impacted Smoke Sensitive Features: No impact County: 50 Quarter Section: NW	18 Palm Beach NW	22	42	S	38	E	(b)(6) Privacy
2023022308	Denied	4	N	OSCEOLA F	(b)(6) Privacy	C	03/04/2023 13:18:22	03/04/2023 14 00 00	03/04/2023 17:24:51	36	Ring Fire	Potentially Impacted Smoke Sensitive Features: No impact County: 50 Quarter Section: NE Denied: Winds not with in specifications for area.	18 Palm Beach NE	10	43	S	38	E	(b)(6) Privacy
2023022319	Denied	4	N	US SUGAR	(b)(6) Privacy	C	03/04/2023 14:39:16	03/05/2023 09 00 00	03/05/2023 17:25:54	61	Ring Fire	Potentially Impacted Smoke Sensitive (b)(6) Privacy County: 50 Quarter Section: NW	18 Palm Beach NW	21	43	S	37	E	(b)(6) Privacy
2023022320	Denied	4	N	US SUGAR	(b)(6) Privacy	C	03/04/2023 14:39:46	03/05/2023 09 00 00	03/05/2023 17:25:52	61	Ring Fire	Potentially Impacted Smoke Sensitive (b)(6) Privacy County: 50 Quarter Section: NE	18 Palm Beach NE	21	43	S	37	E	(b)(6) Privacy
2023022322	Denied	4	N	US SUGAR	(b)(6) Privacy	C	03/04/2023 14:42:58	03/05/2023 09 00 00	03/05/2023 17:26:15	69	Ring Fire	Potentially Impacted Smoke Sensitive Features: (b)(6) Privacy SCHOOL County: 50 Quarter Section: NE	18 Palm Beach NE	15	44	S	36	E	(b)(6) Privacy
2023022323	Denied	4	N	US SUGAR	(b)(6) Privacy	C	03/04/2023 14:43:40	03/05/2023 09 00 00	03/05/2023 17:26:16	138	Ring Fire	Potentially Impacted Smoke Sensitive Features: (b)(6) Privacy SCHOOL County: 50 Quarter Section: SE	18 Palm Beach SE	15	44	S	36	E	(b)(6) Privacy

2023022352	Denied	4	N	SUGARCAN (b)(6) Privacy	C	03/04/2023 20:23:09	03/05/2023 09 00 00	03/05/2023 17:26:15	80	Ring Fire	Potentially Impacted Smoke Sensitive Features: (b)(6) Privacy	18 Palm BeachSE	10	44	S	36	E	(b)(6) Privacy
2023022390	Denied	4	N	SUGARCAN (b)(6) Privacy	C	03/05/2023 07:54:52	03/06/2023 09 00 00	03/06/2023 17:26:48	80	Ring Fire	Potentially Impacted Smoke Sensitive Features: (b)(6) Privacy 7	18 Palm BeachSE	10	44	S	36	E	(b)(6) Privacy
2023022390	Denied	4	N	SUGARCAN (b)(6) Privacy	C	03/05/2023 07:54:52	03/06/2023 09 00 00	03/06/2023 17:26:48	80	Ring Fire	Potentially Impacted Smoke Sensitive Features: (b)(6) Privacy	18 Palm BeachSE	10	44	S	36	E	(b)(6) Privacy
2023022938	Denied	4	N	SUGARCAN (b)(6) Privacy	N	03/06/2023 10:36:43	03/07/2023 09 00 00	03/07/2023 17:26:30	80	Ring Fire	Potentially Impacted Smoke Sensitive Features: No impact County: 50 Quarter Section: SE	18 Palm BeachSE	3	43	S	38	E	(b)(6) Privacy
2023022946	Denied	4	N	SUGARCAN (b)(6) Privacy	C	03/06/2023 10:38:05	03/07/2023 09 00 00	03/07/2023 17:26:25	80	Ring Fire	Area restrictions: Martin County: OBA: 4; No Acreage; No Land Clearing; Citrus piles on grove interior a minimum of 500 feet from grass/brush/timber. Okeechobee District: OBA: 4: No Acreage; No Land clearing; Citrus piles on grove interior a minimum of 500 feet from grass/brush/timber Potentially Impacted Smoke Sensitive Features: No impact County: 43 Quarter Section: SW	16 Martin SW	27	40	S	38	E	(b)(6) Privacy
2023022947	Denied	4	N	SUGARCAN (b)(6) Privacy	C	03/06/2023 10:38:14	03/07/2023 09 00 00	03/07/2023 17:26:25	80	Ring Fire	Potentially Impacted Smoke Sensitive Features: No impact County: 43 Quarter Section: SW	16 Martin SW	22	40	S	38	E	(b)(6) Privacy

2023023073	Denied	4	N	OSCEOLA F	(b)(6) Privacy	N	03/07/2023 05:10:05	03/07/2023 09 00 00	03/07/2023 17:26:29	38	Ring Fire	Potentially Impacted Smoke Sensitive Features: No impact County: 50 Quarter Section: SW	18 Palm Beach SW	22	42	S	38	E	(b)(6) Privacy
2023023075	Denied	4	N	OSCEOLA F	(b)(6) Privacy	N	03/07/2023 05:10:29	03/07/2023 09 00 00	03/07/2023 17:26:27	38	Ring Fire	Potentially Impacted Smoke Sensitive Features: No impact County: 50 Quarter Section: NE	18 Palm Beach NE	15	42	S	38	E	(b)(6) Privacy
2023023085	Denied	4	Y	US SUGAR	(b)(6) Privacy	C	03/07/2023 06:06:34	03/07/2023 09 00 00	03/07/2023 20:27:23	167	Ring Fire	This is a certified burn for (b)(6) Privacy 20205163 Potentially Impacted Smoke Sensitive Features: No impact County: 50 Quarter Section: NE	18 Palm Beach NE	15	44	S	36	E	(b)(6) Privacy
2023023091	Denied	4	N	SUGARCAN	(b)(6) Privacy	N	03/07/2023 06:37:37	03/07/2023 09 00 00	03/07/2023 17:27:00	80	Ring Fire	Potentially Impacted Smoke Sensitive (b)(6) Privacy County: 50 Quarter Section: NW	18 Palm Beach NW	20	42	S	37	E	(b)(6) Privacy
2023023092	Denied	4	N	SUGARCAN	(b)(6) Privacy	C	03/07/2023 06:37:48	03/07/2023 09 00 00	03/07/2023 17:27:21	80	Ring Fire	Potentially Impacted Smoke Sensitive (b)(6) Privacy County: 50 Quarter Section: NE	18 Palm Beach NE	10	44	S	36	E	(b)(6) Privacy
2023023167	Denied	4	N	SUGARCAN	(b)(6) Privacy	N	03/07/2023 07:52:49	03/07/2023 09 00 00	03/07/2023 17:27:04	80	Ring Fire	Potentially Impacted Smoke Sensitive (b)(6) Privacy County: 50 Quarter Section: NE	18 Palm Beach NE	5	44	S	37	E	(b)(6) Privacy
2023023467	Denied	4	N	SUGARCAN	(b)(6) Privacy	N	03/07/2023 11:17:21	03/08/2023 09 00 00	03/08/2023 17:27:31	80	Ring Fire	Potentially Impacted Smoke Sensitive (b)(6) Privacy County: 50 Quarter Section: NE	18 Palm Beach NE	20	42	S	37	E	(b)(6) Privacy
2023023467	Denied	4	N	SUGARCAN	(b)(6) Privacy	N	03/07/2023 11:17:21	03/08/2023 09 00 00	03/08/2023 17:27:31	80	Ring Fire	Potentially Impacted Smoke Sensitive (b)(6) Privacy County: 50 Quarter Section: NE	18 Palm Beach NE	20	42	S	37	E	(b)(6) Privacy

2023023538	Denied	4	N	OKEELANT	(b)(6) Privacy	N	03/08/2023 01:12:49	03/08/2023 10 00 00	03/08/2023 17:27:42	38	Ring Fire	Potentially Impacted Smoke Sensitive (b)(6) Privacy AIRPORT County: 50 Quarter Section: SW	18	Palm Beach SW	36	42	S	36	E	(b)(6) Privacy
2023023559	Denied	4	N	SUGARCAN	(b)(6) Privacy	N	03/08/2023 06:55:49	03/08/2023 09 00 00	03/08/2023 17:27:33	80	Ring Fire	(b)(6) Privacy Potentially Impacted Smoke Sensitive (b)(6) Privacy County: 50 Quarter Section: NW	18	Palm Beach NW	20	42	S	37	E	(b)(6) Privacy
2023023752	Denied	4	N	OKEELANT	(b)(6) Privacy	N	03/08/2023 09:30:22	03/08/2023 13 00 00	03/08/2023 17:27:42	38	Ring Fire	Potentially Impacted Smoke Sensitive (b)(6) Privacy AIRPORT County: 50 Quarter Section: SW	18	Palm Beach SW	36	42	S	36	E	(b)(6) Privacy
2023023752	Denied	4	N	OKEELANT	(b)(6) Privacy	N	03/08/2023 09:30:22	03/08/2023 13 00 00	03/08/2023 17:27:42	38	Ring Fire	Area restrictions: Everglades District: PILE BURNING ALLOWED IN EVERGLADES DISTRICT. ACREAGE BURNING WITH DM APPROVAL. Palm Beach County: PILE BURNING ALLOWED. ACREAGE BURNING WITH DM APPROVAL. Potentially Impacted Smoke Sensitive (b)(6) Privacy AIRPORT County: 50 Quarter Section: SW	18	Palm Beach SW	36	42	S	36	E	(b)(6) Privacy
2023024090	Denied	4	N	OKEELANT	(b)(6) Privacy	N	03/09/2023 09:20:41	03/09/2023 10 00 00	03/09/2023 17:28:04	76	Ring Fire	Potentially Impacted Smoke Sensitive (b)(6) Privacy County: 50 Quarter Section: NW	18	Palm Beach NW	11	46	S	37	E	(b)(6) Privacy
2023024096	Denied	4	N	OKEELANT	(b)(6) Privacy	N	03/09/2023 09:22:04	03/09/2023 10 00 00	03/09/2023 17:28:14	38	Ring Fire	Potentially Impacted Smoke Sensitive (b)(6) Privacy AIRPORT County: 50 Quarter Section: SW	18	Palm Beach SW	36	42	S	36	E	(b)(6) Privacy

2023024203	Denied	4	N	SUGARCAN	(b)(6) Privacy	C	03/09/2023 13:24:44	03/10/2023 09 00 00	03/10/2023 17:28:04	80	Ring Fire	Area restrictions: Martin County: OBA: 4; No Acreage; No Land Clearing; Citrus piles on grove interior a minimum of 500 feet from grass/brush/timber. Okeechobee District: OBA: 4; No Acreage; No Land clearing; Citrus piles on grove interior a minimum of 500 feet from grass/brush/timber	Potentially Impacted Smoke Sensitive Features: No impact	County: 43 Quarter Section: SW	16	Martin	SW	22	40	S	38	E	(b)(6) Privacy
2023024204	Denied	4	N	SUGARCAN	(b)(6) Privacy	C	03/09/2023 13:24:54	03/10/2023 09 00 00	03/10/2023 17:28:04	80	Ring Fire	Area restrictions: Martin County: OBA: 4; No Acreage; No Land Clearing; Citrus piles on grove interior a minimum of 500 feet from grass/brush/timber. Okeechobee District: OBA: 4; No Acreage; No Land clearing; Citrus piles on grove interior a minimum of 500 feet from grass/brush/timber	Potentially Impacted Smoke Sensitive Features: No impact	County: 43 Quarter Section: NW	16	Martin	NW	27	40	S	38	E	(b)(6) Privacy
2023024247	Denied	4	N	OSCEOLA	(b)(6) Privacy	N	03/10/2023 05:59:31	03/10/2023 09 00 00	03/10/2023 17:28:07	125	Ring Fire		Potentially Impacted Smoke Sensitive Features: No impact	County: 50 Quarter Section: NW	18	Palm Beach	NW	15	42	S	38	E	(b)(6) Privacy
2023024248	Denied	4	N	SUGARCAN	(b)(6) Privacy	N	03/10/2023 06:44:15	03/10/2023 09 00 00	03/10/2023 17:28:09	80	Ring Fire		Potentially Impacted Smoke Sensitive Features: No impact	County: 50 Quarter Section: SW	18	Palm Beach	SW	3	43	S	38	E	(b)(6) Privacy
2023024254	Denied	4	N	SUGARCAN	(b)(6) Privacy	C	03/10/2023 07:11:31	03/10/2023 09 00 00	03/10/2023 17:28:47	80	Ring Fire	Must have law enforcement on scene	Potentially Impacted Smoke Sensitive Features: CR 827a	County: 50 Quarter Section: SE	18	Palm Beach	SE	30	44	S	37	E	(b)(6) Privacy

2023024413	Denied	4	Y	SUGARCAN	(b)(6) Privacy	C	03/10/2023 11:21:48	03/10/2023 12 00 00	03/10/2023 18:00:00	80	Ring Fire	Area restrictions: Martin County: OBA: 4; No Acreage; No Land Clearing; Citrus piles on grove interior a minimum of 500 feet from grass/brush/timber. Okeechobee District: OBA: 4; No Acreage; No Land clearing; Citrus piles on grove interior a minimum of 500 feet from grass/brush/timber	Potentially Impacted Smoke Sensitive Features: No impact	County: 43 Quarter Section: SW	16	Martin	SW	22	40	S	38	E	(b)(6) Privacy
2023024459	Denied	4	N	OSCEOLA	(b)(6) Privacy	C	03/11/2023 05:23:29	03/11/2023 12 00 00	03/11/2023 17:28:51	125	Ring Fire	Potentially Impacted Smoke Sensitive (b)(6) Privacy	County: 50 Quarter Section: SW	18	Palm Beac	SW	5	44	S	38	E	(b)(6) Privacy	
2023024463	Denied	4	N	SUGARCAN	(b)(6) Privacy	N	03/11/2023 05:34:03	03/11/2023 09 00 00	03/11/2023 17:29:19	80	Ring Fire	Potentially Impacted Smoke Sensitive (b)(6) Privacy	County: 50 Quarter Section: NE	18	Palm Beac	NE	24	43	S	36	E	(b)(6) Privacy	
2023024464	Denied	4	N	SUGARCAN	(b)(6) Privacy	N	03/11/2023 05:34:12	03/11/2023 09 00 00	03/11/2023 17:29:21	80	Ring Fire	Potentially Impacted Smoke Sensitive (b)(6) Privacy	County: 50 Quarter Section: SW	18	Palm Beac	SW	13	43	S	36	E	(b)(6) Privacy	
2023024472	Denied	4	N	SUGARCAN	(b)(6) Privacy	N	03/11/2023 06:27:51	03/12/2023 09 00 00	03/12/2023 18:29:11	80	Ring Fire	Potentially Impacted Smoke Sensitive Features: No impact	County: 50 Quarter Section: SE	18	Palm Beac	SE	3	43	S	38	E	(b)(6) Privacy	
2023024481	Denied	4	N	SUGARCAN	(b)(6) Privacy	C	03/11/2023 07:30:38	03/12/2023 09 00 00	03/12/2023 18:29:06	80	Ring Fire	Area restrictions: Martin County: OBA: 4; No Acreage; No Land Clearing; Citrus piles on grove interior a minimum of 500 feet from grass/brush/timber. Okeechobee District: OBA: 4; No Acreage; No Land clearing; Citrus piles on grove interior a minimum of 500 feet from grass/brush/timber	Potentially Impacted Smoke Sensitive Features: No impact	County: 43 Quarter Section: NE	16	Martin	NE	27	40	S	38	E	(b)(6) Privacy



Case ID	Status	County	Parcel ID	Owner	Address	City	State	Zip	Fire Type	Area Restrictions	Potentially Impacted Smoke Sensitive Features	County	Quarter Section	Latitude	Longitude	Altitude	Direction	Direction	Direction	Direction	Direction	Direction	Direction
2023024482	Denied	4 N	SUGARCAN	(b)(6) Privacy		C	03/11/2023 07:30:48	03/12/2023 09 00 00	03/12/2023 18:29:06	80	Ring Fire	Area restrictions: Martin County: OBA: 4; No Acreage; No Land Clearing; Citrus piles on grove interior a minimum of 500 feet from grass/brush/timber. Okeechobee District: OBA: 4; No Acreage; No Land clearing; Citrus piles on grove interior a minimum of 500 feet from grass/brush/timber	Potentially Impacted Smoke Sensitive Features: No impact	County: 43 Quarter Section: SE	16 Martin	SE	22	40	S	38	E	(b)(6) Privacy	
2023024483	Denied	4 N	SUGARCAN	(b)(6) Privacy		C	03/11/2023 07:30:56	03/12/2023 09 00 00	03/12/2023 18:29:31	80	Ring Fire	Potentially Impacted Smoke Sensitive (b)(6) Privacy	County: 50 Quarter Section: SE	18 Palm Beach	SE	22	41	S	37	E	(b)(6) Privacy		
2023024484	Denied	4 N	SUGARCAN	(b)(6) Privacy		C	03/11/2023 07:31:09	03/12/2023 09 00 00	03/12/2023 18:29:29	80	Ring Fire	Potentially Impacted Smoke Sensitive (b)(6) Privacy	County: 50 Quarter Section: NW	18 Palm Beach	NW	23	41	S	37	E	(b)(6) Privacy		
2023024486	Denied	4 N	SUGARCAN	(b)(6) Privacy		N	03/11/2023 07:31:43	03/12/2023 09 00 00	03/12/2023 18:29:49	80	Ring Fire	Potentially Impacted Smoke Sensitive (b)(6) Privacy	County: 50 Quarter Section: NW	18 Palm Beach	NW	30	43	S	37	E	(b)(6) Privacy		
2023024539	Denied	4 N	US SUGAR	(b)(6) Privacy		C	03/11/2023 08:23:09	03/12/2023 09 00 00	03/12/2023 18:29:31	49	Ring Fire	Potentially Impacted Smoke Sensitive Features: (b)(6) Privacy	County: 50 Quarter Section: SE	18 Palm Beach	SE	34	41	S	37	E	(b)(6) Privacy		
2023024542	Denied	4 N	US SUGAR	(b)(6) Privacy		C	03/11/2023 08:23:45	03/12/2023 09 00 00	03/12/2023 18:29:29	56	Ring Fire	Potentially Impacted Smoke Sensitive Features: (b)(6) Privacy	County: 50 Quarter Section: NW	18 Palm Beach	NW	2	42	S	37	E	(b)(6) Privacy		
2023024694	Denied	4 N	OSCEOLA F	(b)(6) Privacy		C	03/11/2023 15:42:59	03/12/2023 09 00 00	03/12/2023 18:29:07	75	Ring Fire	Potentially Impacted Smoke Sensitive Features: No impact	County: 50 Quarter Section: NE	18 Palm Beach	NE	11	43	S	38	E	(b)(6) Privacy		
2023024695	Denied	4 N	OSCEOLA F	(b)(6) Privacy		N	03/11/2023 15:43:52	03/12/2023 09 00 00	03/12/2023 18:29:10	75	Ring Fire	Potentially Impacted Smoke Sensitive Features: No impact	County: 50 Quarter Section: NW	18 Palm Beach	NW	15	42	S	38	E	(b)(6) Privacy		

2023024697	Denied	4	N	OKEELANT	(b)(6) Privacy	N	03/11/2023 23:34:27	03/12/2023 10 00 00	03/12/2023 18:29:48	72	Ring Fire	Potentially Impacted Smoke Sensitive (b)(6) Privacy AIRPORT Palm Beach Co Glades County: 50 Quarter Section: NE	18	Palm Beach NE	36	42	S	36	E	(b)(6) Privacy
2023024702	Denied	4	Y	US SUGAR	(b)(6) Privacy	C	03/12/2023 06:02:59	03/12/2023 09 00 00	03/12/2023 21:30:30	129	Ring Fire	This is a certified burn for (b)(6) Privacy 20205163 County: 50 Quarter Section: NE	18	Palm Beach NE	28	44	S	35	E	(b)(6) Privacy
2023024715	Denied	4	Y	US SUGAR	(b)(6) Privacy	C	03/12/2023 08:33:04	03/12/2023 10 00 00	03/12/2023 18:29:29	105	Ring Fire	This is a certified burn for (b)(6) Privacy 20205164 County: 50 Quarter Section: NE	18	Palm Beach NE	2	42	S	37	E	(b)(6) Privacy
2023024720	Denied	4	Y	US SUGAR	(b)(6) Privacy	C	03/12/2023 09:02:17	03/12/2023 11 00 00	03/12/2023 18:29:29	105	Ring Fire	This is certified burn for (b)(6) Privacy 20226164 County: 50 Area restrictions: Everglades District: PILE BURNING ALLOWED IN EVERGLADES DISTRICT. ACREAGE BURNING WITH DM APPROVAL. Palm Beach County: PILE BURNING ALLOWED. ACREAGE BURNING WITH DM APPROVAL. Potentially Impacted Smoke Sensitive Features: No impact	18	Palm Beach NE	2	42	S	37	E	(b)(6) Privacy
2023024734	Denied	4	N	OKEELANT	(b)(6) Privacy	N	03/12/2023 10:06:33	03/12/2023 13 00 00	03/12/2023 18:00:00	72	Ring Fire	County: 50 Quarter Section: SW Area restrictions: Everglades District: PILE BURNING ALLOWED IN EVERGLADES DISTRICT. ACREAGE BURNING WITH DM APPROVAL. Palm Beach County: PILE BURNING ALLOWED. ACREAGE BURNING WITH DM APPROVAL. Potentially Impacted Smoke Sensitive Features: No impact	18	Palm Beach SW	31	42	S	37	E	(b)(6) Privacy
2023024750	Denied	4	N	SUGARCAN	(b)(6) Privacy	C	03/12/2023 14:42:22	03/12/2023 15 00 00	03/12/2023 18:00:00	37	Ring Fire	Potentially Impacted Smoke Sensitive (b)(6) Privacy County: 50 Quarter Section: NW	18	Palm Beach NW	23	41	S	37	E	(b)(6) Privacy
2023024753	Denied	4	N	SUGARCAN	(b)(6) Privacy	N	03/12/2023 18:24:00	03/13/2023 09 00 00	03/13/2023 18:30:20	80	Ring Fire	Potentially Impacted Smoke Sensitive (b)(6) Privacy County: 50 Quarter Section: NW	18	Palm Beach NW	30	43	S	37	E	(b)(6) Privacy

2023024762	Denied	4	N	OKEEELANT	(b)(6) Privacy	N	03/13/2023 01:04:31	03/13/2023 11 00 00	03/13/2023 18:00:00	36	Ring Fire	Potentially Impacted Smoke Sensitive (b)(6) Privacy	County: 50 Quarter Section: NE	18 Palm Beach NE	6	43	S	37	E	(b)(6) Privacy
2023024767	Denied	4	N	SUGARCAN	(b)(6) Privacy	N	03/13/2023 05:50:43	03/13/2023 09 00 00	03/13/2023 18:00:00	80	Ring Fire	Potentially Impacted Smoke Sensitive Features: No impact	County: 50 Quarter Section: SW	18 Palm Beach SW	3	43	S	38	E	(b)(6) Privacy
2023024778	Denied	4	N	OSCEOLA F	(b)(6) Privacy	C	03/13/2023 06:04:59	03/13/2023 09 00 00	03/13/2023 18:00:00	60	Ring Fire	Potentially Impacted Smoke Sensitive (b)(6) Privacy	County: 50 Quarter Section: NE	18 Palm Beach NE	5	44	S	39	E	(b)(6) Privacy
2023024779	Denied	4	N	OSCEOLA F	(b)(6) Privacy	C	03/13/2023 06:05:29	03/13/2023 09 00 00	03/13/2023 18:00:00	75	Ring Fire	Potentially Impacted Smoke Sensitive (b)(6) Privacy	County: 50 Quarter Section: SE	18 Palm Beach SE	14	43	S	38	E	(b)(6) Privacy
2023024780	Denied	4	N	OSCEOLA F	(b)(6) Privacy	N	03/13/2023 06:06:04	03/13/2023 09 00 00	03/13/2023 18:00:00	37	Ring Fire	Potentially Impacted Smoke Sensitive Features: No impact	County: 50 Quarter Section: NE	18 Palm Beach NE	15	42	S	38	E	(b)(6) Privacy
2023024811	Denied	4	N	SUGARCAN	(b)(6) Privacy	N	03/13/2023 15:35:33	03/14/2023 09 00 00	03/14/2023 18:30:49	80	Ring Fire	Potentially Impacted Smoke Sensitive (b)(6) Privacy	County: 50 Quarter Section: NE	18 Palm Beach NE	30	43	S	37	E	(b)(6) Privacy
2023025217	Denied	4	N	SUGARCAN	(b)(6) Privacy	N	03/14/2023 14:10:48	03/15/2023 09 00 00	03/15/2023 18:31:20	80	Ring Fire	Potentially Impacted Smoke Sensitive Features: (b)(6) Privacy	County: 50 Quarter Section: NE	18 Palm Beach NE	30	43	S	37	E	(b)(6) Privacy
2023025666	Denied	4	N	SUGARCAN	(b)(6) Privacy	C	03/15/2023 15:40:14	03/16/2023 09 00 00	03/16/2023 18:31:46	80	Ring Fire	Potentially Impacted Smoke Sensitive (b)(6) Privacy	County: 50 Quarter Section: NE	18 Palm Beach NE	5	43	S	37	E	(b)(6) Privacy

2023025667	Denied	4	N	SUGARCAN	(b)(6) Privacy	C	03/15/2023 15:40:27	03/16/2023 09 00 00	03/16/2023 18:31:34	80	Ring Fire	Potentially Impacted Smoke Sensitive (b)(6) Privacy	County: 50 Quarter Section: NW	18 Palm Beach NW	23	41	S	37	E	(b)(6) Privacy
2023026066	Denied	4	N	SUGARCAN	(b)(6) Privacy	N	03/16/2023 10:07:41	03/17/2023 09 00 00	03/17/2023 18:31:48	80	Ring Fire	Potentially Impacted Smoke Sensitive Features: No impact	County: 50 Quarter Section: NW	18 Palm Beach NW	3	43	S	38	E	(b)(6) Privacy
2023026074	Denied	4	N	SUGARCAN	(b)(6) Privacy	C	03/16/2023 10:08:57	03/17/2023 09 00 00	03/17/2023 18:32:06	80	Ring Fire	Potentially Impacted Smoke Sensitive Features: No impact	County: 50 Quarter Section: NE	18 Palm Beach NE	23	43	S	36	E	(b)(6) Privacy
2023026256	Denied	4	Y	US SUGAR	(b)(6) Privacy	C	03/17/2023 15:11:35	03/18/2023 09 00 00	03/18/2023 21:32:26	175	Ring Fire	This is a certified burn for (b)(6) Privacy #20225319	County: 50 Quarter Section: NE	18 Palm Beach NE	19	41	S	38	E	(b)(6) Privacy
2023026269	Denied	4	N	OSCEOLA F	(b)(6) Privacy	C	03/18/2023 05:31:43	03/18/2023 09 00 00	03/18/2023 18:00:00	125	Ring Fire	Potentially Impacted Smoke Sensitive Features: No impact	County: 50 Quarter Section: NE	18 Palm Beach NE	12	44	S	38	E	(b)(6) Privacy
2023026272	Denied	4	N	OSCEOLA F	(b)(6) Privacy	N	03/18/2023 05:33:52	03/18/2023 09 00 00	03/18/2023 18:00:00	125	Ring Fire	Potentially Impacted Smoke Sensitive Features: No impact	County: 50 Quarter Section: SE	18 Palm Beach SE	14	42	S	38	E	(b)(6) Privacy
2023026276	Denied	4	N	SUGARCAN	(b)(6) Privacy	N	03/18/2023 06:49:46	03/18/2023 09 00 00	03/18/2023 18:00:00	80	Ring Fire	Potentially Impacted Smoke Sensitive Features: No impact	County: 50 Quarter Section: NW	18 Palm Beach NW	17	45	S	38	E	(b)(6) Privacy
2023026277	Denied	4	N	SUGARCAN	(b)(6) Privacy	N	03/18/2023 06:49:57	03/18/2023 09 00 00	03/18/2023 18:00:00	80	Ring Fire	Potentially Impacted Smoke Sensitive Features: No impact	County: 50 Quarter Section: NW	18 Palm Beach NW	18	45	S	39	E	(b)(6) Privacy
2023026278	Denied	4	N	SUGARCAN	(b)(6) Privacy	N	03/18/2023 06:50:07	03/18/2023 09 00 00	03/18/2023 18:00:00	80	Ring Fire	Potentially Impacted Smoke Sensitive Features: No impact	County: 50 Quarter Section: SE	18 Palm Beach SE	21	45	S	38	E	(b)(6) Privacy

2023026279	Denied	4	N	SUGARCAN	(b)(6) Privacy	N	03/18/2023 06:50:17	03/18/2023 09 00 00	03/18/2023 18:00:00	80	Ring Fire	Potentially Impacted Smoke Sensitive (b)(6) Privacy	County: 50 Quarter Section: NW	18 Palm Beach NW	30	43	S	37	E	(b)(6) Privacy
2023026280	Denied	4	N	SUGARCAN	(b)(6) Privacy	N	03/18/2023 06:50:28	03/18/2023 09 00 00	03/18/2023 18:00:00	80	Ring Fire	Potentially Impacted Smoke Sensitive Features: (b)(6) Privacy	County: 50 Quarter Section: NW	18 Palm Beach NW	7	44	S	37	E	(b)(6) Privacy
2023026283	Denied	4	N	SUGARCAN	(b)(6) Privacy	C	03/18/2023 06:51:01	03/18/2023 09 00 00	03/18/2023 18:00:00	80	Ring Fire	Potentially Impacted Smoke Sensitive Features: No impact	County: 50 Quarter Section: SE	18 Palm Beach SE	23	43	S	36	E	(b)(6) Privacy
2023026284	Denied	4	N	SUGARCAN	(b)(6) Privacy	C	03/18/2023 06:51:11	03/18/2023 09 00 00	03/18/2023 18:00:00	80	Ring Fire	Potentially Impacted Smoke Sensitive Features: SR 715	County: 50 Quarter Section: NE	18 Palm Beach NE	25	43	S	36	E	(b)(6) Privacy
2023026290	Denied	4	N	US SUGAR	(b)(6) Privacy	C	03/18/2023 08:13:53	03/18/2023 12 00 00	03/18/2023 18:00:00	112	Ring Fire	Potentially Impacted Smoke Sensitive Features: No impact	County: 50 Quarter Section: SE	18 Palm Beach SE	19	41	S	38	E	(b)(6) Privacy
2023026294	Denied	4	N	OSCEOLA F	(b)(6) Privacy	C	03/18/2023 08:24:32	03/18/2023 09 00 00	03/18/2023 18:00:00	125	Ring Fire	Potentially Impacted Smoke Sensitive Features: No impact	County: 50 Quarter Section: NE	18 Palm Beach NE	12	45	S	38	E	(b)(6) Privacy
2023026295	Denied	4	N	OSCEOLA F	(b)(6) Privacy	C	03/18/2023 08:24:51	03/18/2023 09 00 00	03/18/2023 18:00:00	80	Ring Fire	Potentially Impacted Smoke Sensitive Features: No impact	County: 50 Quarter Section: NW	18 Palm Beach NW	13	45	S	38	E	(b)(6) Privacy
2023026325	Denied	4	N	SUGARCAN	(b)(6) Privacy	C	03/18/2023 20:07:55	03/19/2023 09 00 00	03/19/2023 18:33:46	80	Ring Fire	Potentially Impacted Smoke Sensitive (b)(6) Privacy	County: 50 Quarter Section: NE	18 Palm Beach NE	23	43	S	36	E	(b)(6) Privacy
2023026326	Denied	4	N	SUGARCAN	(b)(6) Privacy	C	03/18/2023 20:08:04	03/19/2023 09 00 00	03/19/2023 18:33:25	80	Ring Fire	Potentially Impacted Smoke Sensitive (b)(6) Privacy	County: 50 Quarter Section: NE	18 Palm Beach NE	25	43	S	36	E	(b)(6) Privacy

2023026330	Denied	4	N	SUGARCAN	(b)(6) Privacy	N	03/18/2023 20:08:41	03/19/2023 09 00 00	03/19/2023 18:33:25	80	Ring Fire	Potentially Impacted Smoke Sensitive (b)(6) Privacy	County: 50 Quarter Section: NW	18 Palm Beach NW	7	44	S	37	E	(b)(6) Privacy
2023026438	Denied	4	N	SUGARCAN	(b)(6) Privacy	C	03/20/2023 06:55:06	03/20/2023 09 00 00	03/20/2023 18:00:00	80	Ring Fire	Potentially Impacted Smoke Sensitive (b)(6) Privacy	County: 50 Quarter Section: NE	18 Palm Beach NE	25	43	S	36	E	(b)(6) Privacy
2023026439	Denied	4	N	SUGARCAN	(b)(6) Privacy	C	03/20/2023 06:55:16	03/20/2023 09 00 00	03/20/2023 18:00:00	80	Ring Fire	Area restrictions: Everglades District: PILE BURNING ALLOWED IN EVERGLADES DISTRICT EXCEPT NO BURNING IN PALM BEACH CO. ACREAGE BURNING WITH DM APPROVAL. Palm Beach County: NO PILE BURNING ALLOWED. ACREAGE BURNING WITH DM APPROVAL.  Potentially Impacted Smoke Sensitive Features: No impact	County: 50 Quarter Section: SE	18 Palm Beach SE	23	43	S	36	E	(b)(6) Privacy
2023026440	Denied	4	N	SUGARCAN	(b)(6) Privacy	C	03/20/2023 06:55:27	03/20/2023 09 00 00	03/20/2023 18:00:00	80	Ring Fire	Potentially Impacted Smoke Sensitive (b)(6) Privacy	County: 50 Quarter Section: NE	18 Palm Beach NE	26	43	S	36	E	(b)(6) Privacy
2023026441	Denied	4	N	SUGARCAN	(b)(6) Privacy	C	03/20/2023 06:55:39	03/20/2023 09 00 00	03/20/2023 18:00:00	80	Ring Fire	Potentially Impacted Smoke Sensitive (b)(6) Privacy	County: 50 Quarter Section: SE	18 Palm Beach SE	13	43	S	36	E	(b)(6) Privacy
2023026443	Denied	4	N	SUGARCAN	(b)(6) Privacy	N	03/20/2023 06:56:00	03/20/2023 09 00 00	03/20/2023 18:00:00	80	Ring Fire	Potentially Impacted Smoke Sensitive (b)(6) Privacy	County: 50 Quarter Section: NW	18 Palm Beach NW	7	44	S	37	E	(b)(6) Privacy
2023026736	Denied	4	N	SUGARCAN	(b)(6) Privacy	C	03/20/2023 14:26:17	03/21/2023 09 00 00	03/21/2023 18:34:25	80	Ring Fire	Potentially Impacted Smoke Sensitive (b)(6) Privacy	County: 50 Quarter Section: NE	18 Palm Beach NE	25	43	S	36	E	(b)(6) Privacy

2023027734	Denied	4	N	OKEELANT	(b)(6) Privacy	N	03/23/2023 00:20:58	03/23/2023 10 00 00	03/23/2023 18:00:00	72	Ring Fire	(b)(6) Privacy	Potentially Impacted Smoke Sensitive	(b)(6) Privacy	County: 50 Quarter Section: NE	18 Palm Beac NE	21	43	S	38	E	(b)(6) Privacy	
2023027764	Denied	4	N	SUGARCAN	(b)(6) Privacy	N	03/23/2023 06:52:50	03/23/2023 09 00 00	03/23/2023 18:00:00	80	Ring Fire	denied	Potentially Impacted Smoke Sensitive	(b)(6) Privacy	County: 50 Quarter Section: NE	18 Palm Beac NE	30	43	S	37	E	(b)(6) Privacy	
2023027766	Denied	4	N	SUGARCAN	(b)(6) Privacy	C	03/23/2023 06:55:45	03/23/2023 09 00 00	03/23/2023 18:00:00	80	Ring Fire	Denied	Potentially Impacted Smoke Sensitive	(b)(6) Privacy	County: 50 Quarter Section: NW	18 Palm Beac NW	26	43	S	36	E	(b)(6) Privacy	
2023028212	Denied	4	N	SUGARCAN	(b)(6) Privacy	C	03/24/2023 04:55:20	03/24/2023 09 00 00	03/24/2023 18:00:00	80	Ring Fire		Potentially Impacted Smoke Sensitive	(b)(6) Privacy	County: 50 Quarter Section: NE	18 Palm Beac NE	13	43	S	36	E	(b)(6) Privacy	
2023028319	Denied	4	N	SUGARCAN	(b)(6) Privacy	N	03/24/2023 08:12:08	03/25/2023 09 00 00	03/25/2023 18:36:22	80	Ring Fire		Potentially Impacted Smoke Sensitive	(b)(6) Privacy	County: 50 Quarter Section: NW	18 Palm Beac NW	30	43	S	37	E	(b)(6) Privacy	
2023028454	Denied	4	N	US SUGAR	(b)(6) Privacy	N	03/24/2023 09:17:13	03/25/2023 09 00 00	03/25/2023 18:38:38	51	Ring Fire		Area restrictions: Everglades District: NO PILE BURNING ALLOWED IN PALM BEACH CO. PILES OK IN BROWARD, DADE, AND MONROE CO.S OF THE EVERGLADES DISTRICT. ACREAGE BURNING WITH SUPV APPROVAL. Palm Beach County: NO PILE BURNING ALLOWED. ACREAGE BURNING WITH SUPV APPROVAL.	Potentially Impacted Smoke Sensitive	(b)(6) Privacy	County: 28 Quarter Section: NW	16 Highlands NW	34	36	S	31	E	(b)(6) Privacy

2023028459	Denied	4	N	US SUGAR	(b)(6) Privacy	C	03/24/2023 09:19:30	03/25/2023 12 00 00	03/25/2023 18:37:51	48	Ring Fire	Area restrictions: Glades County: OBA: 5A: No Burning Okeechobee District: OBA: 5A: No Burning	Potentially Impacted Smoke Sensitive Features: No impact	County: 22 Quarter Section: SE	16	Glades	SE	32	42	S	33	E	(b)(6) Privacy
2023028579	Denied	4	N	OSCEOLA F	(b)(6) Privacy	C	03/25/2023 06:10:25	03/25/2023 09 00 00	03/25/2023 18:00:00	125	Ring Fire	Potentially Impacted Smoke Sensitive (b)(6) Privacy	County: 50 Quarter Section: SE	18	Palm Beach	SE	14	43	S	38	E	(b)(6) Privacy	
2023028581	Denied	4	N	OSCEOLA F	(b)(6) Privacy	C	03/25/2023 06:12:14	03/25/2023 09 00 00	03/25/2023 18:00:00	70	Ring Fire	Potentially Impacted Smoke Sensitive Features: No impact	County: 50 Quarter Section: NW	18	Palm Beach	NW	6	43	S	39	E	(b)(6) Privacy	
2023028582	Denied	4	N	OSCEOLA F	(b)(6) Privacy	N	03/25/2023 06:14:04	03/25/2023 09 00 00	03/25/2023 18:00:00	125	Ring Fire	Potentially Impacted Smoke Sensitive Features: No impact	County: 50 Quarter Section: SW	18	Palm Beach	SW	10	42	S	38	E	(b)(6) Privacy	
2023028585	Denied	4	N	INDEPEND	(b)(6) Privacy	C	03/25/2023 06:56:47	03/25/2023 09 00 00	03/25/2023 18:00:00	50	Ring Fire	Area restrictions: Glades County: OBA: 5A: No Burning Okeechobee District: OBA: 5A: No Burning	Potentially Impacted Smoke Sensitive Features: No impact	County: 22 Quarter Section: SW	16	Glades	SW	36	42	S	31	E	(b)(6) Privacy
2023028597	Denied	4	N	OKEELANT	(b)(6) Privacy	C	03/25/2023 08:41:34	03/25/2023 09 00 00	03/25/2023 18:00:00	37	Ring Fire	Area restrictions: Everglades District: NO PILE BURNING ALLOWED IN PALM BEACH CO. PILES OK IN BROWARD, DADE, AND MONROE CO.S OF THE EVERGLADES DISTRICT. ACREAGE BURNING WITH SUPV APPROVAL. Palm Beach County: NO PILE BURNING ALLOWED. ACREAGE BURNING WITH SUPV APPROVAL.	Potentially Impacted Smoke Sensitive (b)(6) Privacy	County: 50 Quarter Section: SE	18	Palm Beach	SE	10	46	S	37	E	(b)(6) Privacy



2023028606	Denied	4 Y	Sugar Farm	(b)(6) Privacy	C	03/25/2023 08:51:35	03/25/2023 09 00 00	03/25/2023 18:35:42	105	Ring Fire	cert burn	Potentially Impacted Smoke Sensitive (b)(6) Privacy	County: 50	18 Palm Beach	14	43	S	38	E	(b)(6) Privacy	
													Area restrictions: Highlands County: OBA: 5A: No Burning Okeechobee District: OBA: 5A: No Burning								
													Potentially Impacted Smoke Sensitive Features: No impact								
2023028628	Denied	4 N	US SUGAR	(b)(6) Privacy	C	03/25/2023 09:29:19	03/26/2023 09 00 00	03/26/2023 18:39:08	51	Ring Fire		County: 28 Quarter Section: NW	16 Highlands NW	34	36	S	31	E	(b)(6) Privacy		
													Area restrictions: Glades County: OBA: 5A: No Burning Okeechobee District: OBA: 5A: No Burning								
													Potentially Impacted Smoke Sensitive Features: No impact								
2023028629	Denied	4 N	US SUGAR	(b)(6) Privacy	C	03/25/2023 09:29:59	03/26/2023 09 00 00	03/26/2023 18:38:20	48	Ring Fire		County: 22 Quarter Section: SE	16 Glades SE	32	42	S	33	E	(b)(6) Privacy		
													Area restrictions: Everglades District: NO PILE BURNING ALLOWED IN PALM BEACH CO. PILES OK IN BROWARD, DADE, AND MONROE CO.S OF THE EVERGLADES DISTRICT. ACREAGE BURNING WITH SUPV APPROVAL. Palm Beach County: NO PILE BURNING ALLOWED. ACREAGE BURNING WITH SUPV APPROVAL.								
													Potentially Impacted Smoke Sensitive Features: No impact								
2023028632	Denied	4 N	OSCEOLA F	(b)(6) Privacy	C	03/25/2023 09:40:10	03/25/2023 10 00 00	03/25/2023 18:00:00	80	Ring Fire		County: 50 Quarter Section: NW	18 Palm Beact NW	13	43	S	38	E	(b)(6) Privacy		
													Potentially Impacted Smoke Sensitive (b)(6) Privacy								
2023028638	Denied	4 N	SUGARCAN	(b)(6) Privacy	N	03/25/2023 10:30:07	03/26/2023 09 00 00	03/26/2023 18:36:43	80	Ring Fire		County: 50 Quarter Section: NW	18 Palm Beact NW	4	44	S	37	E	(b)(6) Privacy		
													Potentially Impacted Smoke Sensitive Features: (b)(6) Privacy								
2023028641	Denied	4 N	SUGARCAN	(b)(6) Privacy	C	03/25/2023 10:30:44	03/26/2023 09 00 00	03/26/2023 18:36:41	80	Ring Fire		County: 50 Quarter Section: SE	18 Palm BeactSE	33	43	S	37	E	(b)(6) Privacy		

2023028643	Denied	4	N	SUGARCAN	(b)(6) Privacy	N	03/25/2023 10:31:10	03/26/2023 09 00 00	03/26/2023 18:36:00	80	Ring Fire	Potentially Impacted Smoke Sensitive Features: No impact County: 50 Quarter Section: SW	18 Palm Beach SW	8	44	S	39	E	(b)(6) Privacy
2023028644	Denied	4	N	SUGARCAN	(b)(6) Privacy	N	03/25/2023 10:31:22	03/26/2023 09 00 00	03/26/2023 18:36:16	80	Ring Fire	Potentially Impacted Smoke Sensitive Features: No impact County: 50 Quarter Section: NW	18 Palm Beach NW	3	45	S	38	E	(b)(6) Privacy
2023028656	Denied	4	N	OKEELANT	(b)(6) Privacy	C	03/25/2023 15:25:24	03/26/2023 10 00 00	03/26/2023 18:36:03	72	Ring Fire	Potentially Impacted Smoke Sensitive Features: No impact County: 50 Quarter Section: NW	18 Palm Beach NW	19	45	S	39	E	(b)(6) Privacy
2023028663	Denied	4	N	SUGARLAN	(b)(6) Privacy	C	03/25/2023 17:04:01	03/26/2023 09 00 00	03/26/2023 18:38:11	22	Ring Fire	Potentially Impacted Smoke Sensitive Features: No impact County: 22 Quarter Section: NW	16 Glades NW	23	42	S	33	E	(b)(6) Privacy
2023028673	Denied	4	N	SUGARCAN	(b)(6) Privacy	C	03/26/2023 07:14:36	03/26/2023 09 00 00	03/26/2023 18:00:00	80	Ring Fire	Potentially Impacted Smoke Sensitive Features: No impact County: 50 Quarter Section: NE	18 Palm Beach NE	23	43	S	36	E	(b)(6) Privacy
2023028674	Denied	4	N	INDEPEND	(b)(6) Privacy	C	03/26/2023 07:17:29	03/26/2023 09 00 00	03/26/2023 18:00:00	31	Ring Fire	Potentially Impacted Smoke Sensitive Features: No impact County: 22 Quarter Section: SE	16 Glades SE	36	42	S	31	E	(b)(6) Privacy

21360P (b)(6) Privacy

Case ID	Status	County	City	Address	Fire Type	Area Restrictions	Impact	County	Quarter Section	Address	Other	Impact	County	Quarter Section	Address	Other	Impact			
2023028675	Denied	4	N	INDEPENDENCE	C	03/26/2023 07:19:20 03/26/2023 09 00 00 03/26/2023 18:00:00	45	Ring Fire	2135MN (b)(6) Privacy	Potentially Impacted Smoke Sensitive Features: No impact	Area restrictions: Glades County: OBA: 5A: No Burning Okeechobee District: OBA: 5A: No Burning	County: 22 Quarter Section: SW	16	Glades SW	36	42	S	31	E	(b)(6) Privacy
2023028716	Denied	4	N	SUGARCANE	N	03/26/2023 22:11:13 03/27/2023 09 00 00 03/27/2023 18:36:40	80	Ring Fire	(b)(6) Privacy	Potentially Impacted Smoke Sensitive (b)(6) Privacy	County: 50 Quarter Section: SE	18	Palm Beach SE	23	43	S	38	E	(b)(6) Privacy	
2023028718	Denied	4	N	SUGARCANE	N	03/26/2023 22:11:42 03/27/2023 09 00 00 03/27/2023 18:37:21	80	Ring Fire	(b)(6) Privacy	Potentially Impacted Smoke Sensitive Features: (b)(6) Privacy	County: 50 Quarter Section: NW	18	Palm Beach NW	7	44	S	37	E	(b)(6) Privacy	
2023028722	Denied	4	N	SUGARCANE	C	03/26/2023 22:12:47 03/27/2023 09 00 00 03/27/2023 18:37:11	80	Ring Fire	(b)(6) Privacy	Potentially Impacted Smoke Sensitive Features: (b)(6) Privacy	County: 50 Quarter Section: NE	18	Palm Beach NE	33	43	S	37	E	(b)(6) Privacy	
2023028729	Denied	4	N	OKEELANT	N	03/27/2023 00:44:46 03/27/2023 11 00 00 03/27/2023 18:00:00	36	Ring Fire	(b)(6) Privacy	Potentially Impacted Smoke Sensitive Features: (b)(6) Privacy	County: 50 Quarter Section: SW	18	Palm Beach SW	1	43	S	38	E	(b)(6) Privacy	
2023028737	Denied	4	N	US SUGAR	C	03/27/2023 05:55:11 03/27/2023 09 00 00 03/27/2023 18:00:00	75	Ring Fire	(b)(6) Privacy	Potentially Impacted Smoke Sensitive Features: No impact	County: 50 Quarter Section: NW	18	Palm Beach NW	30	44	S	36	E	(b)(6) Privacy	
2023028739	Denied	4	N	US SUGAR	C	03/27/2023 05:56:51 03/27/2023 09 00 00 03/27/2023 18:00:00	96	Ring Fire	(b)(6) Privacy	Potentially Impacted Smoke Sensitive (b)(6) Privacy	County: 50 Quarter Section: SW	18	Palm Beach SW	14	41	S	37	E	(b)(6) Privacy	
2023028749	Denied	4	N	OSCEOLA	C	03/27/2023 06:23:01 03/27/2023 09 00 00 03/27/2023 18:00:00	125	Ring Fire	(b)(6) Privacy	Potentially Impacted Smoke Sensitive Features: No impact	County: 50 Quarter Section: NW	18	Palm Beach NW	28	41	S	38	E	(b)(6) Privacy	

2023028753	Denied	4	N	OSCEOLA F	(b)(6) Privacy	N	03/27/2023 06:26:50	03/27/2023 09 00 00	03/27/2023 18:00:00	70	Ring Fire	Potentially Impacted Smoke Sensitive Features: No impact County: 50 Quarter Section: NW	18 Palm Beach NW	27	41	S	38	E	(b)(6) Privacy
2023028754	Denied	4	N	OSCEOLA F	(b)(6) Privacy	N	03/27/2023 06:27:15	03/27/2023 09 00 00	03/27/2023 18:00:00	60	Ring Fire	Potentially Impacted Smoke Sensitive Features: No impact County: 50 Quarter Section: SW	18 Palm Beach SW	36	41	S	38	E	(b)(6) Privacy
2023028874	Denied	4	Y	US SUGAR	(b)(6) Privacy	C	03/27/2023 08:56:33	03/27/2023 11 00 00	03/27/2023 18:37:06	96	Ring Fire	Potentially Impacted Smoke Sensitive (b)(6) Privacy County: 50 This is a certified burn for (b)(6) Privacy 2025164 Quarter Section: NE	18 Palm Beach NE	14	41	S	37	E	(b)(6) Privacy
2023028894	Denied	4	Y	US SUGAR	(b)(6) Privacy	C	03/27/2023 09:05:18	03/27/2023 12 00 00	03/27/2023 18:37:06	98	Ring Fire	Potentially Impacted Smoke Sensitive (b)(6) Privacy County: 50 This is a certified burn for (b)(6) Privacy 20205164 Quarter Section: NE	18 Palm Beach NE	14	41	S	37	E	(b)(6) Privacy
2023028915	Denied	4	Y	US SUGAR	(b)(6) Privacy	C	03/27/2023 09:27:59	03/27/2023 13 00 00	03/27/2023 21:37:04	145	Ring Fire	Potentially Impacted Smoke Sensitive Features: No impact (b)(6) Privacy, This is a certified burn for (b)(6) Privacy 20205164 County: 50 Quarter Section: SE	18 Palm Beach SE	14	41	S	37	E	(b)(6) Privacy
2023028950	Denied	4	Y	Sugar Farn	(b)(6) Privacy	C	03/27/2023 11:18:59	03/27/2023 12 00 00	03/27/2023 18:36:39	140	Ring Fire	Potentially Impacted Smoke Sensitive Features: (b)(6) Privacy County: 50 certified burn	18 Palm Beach	1	43	S	38	E	(b)(6) Privacy
2023028975	Denied	4	N	OKEELANT	(b)(6) Privacy	N	03/27/2023 23:36:12	03/28/2023 10 00 00	03/28/2023 18:37:08	72	Ring Fire	Potentially Impacted Smoke Sensitive Features: (b)(6) Privacy County: 50 Quarter Section: SW	18 Palm Beach SW	1	43	S	38	E	(b)(6) Privacy
2023029357	Denied	4	N	SUGARCAN	(b)(6) Privacy	C	03/29/2023 15:34:05	03/30/2023 09 00 00	03/30/2023 18:38:39	80	Ring Fire	Potentially Impacted Smoke Sensitive (b)(6) Privacy County: 50 Quarter Section: SE	18 Palm Beach SE	33	43	S	37	E	(b)(6) Privacy

FFS Burn Authorization Denial Spreadsheets - April 2023 to May 2023

AUTHORIZATION_NUM	AUTHORIZ_BURN_TYP	CERTIFIED_LANDOWN	FIRST_NA	LAST_NAN	CERTIFIED_REQUEST_DATE	START_DATE	END_DATE	ACRES	PILES	FIRING_TE	GENERAL_DIRECTIONS	RESTRICTIONS	DISTRICT_I	COUNTY_I	QUARTER_SECTION	TOWNSHIP	TOWNSHIP_RANGE	RANGE_DI	LATITUDE_	LONGITUDE_DD	
2023029914	Denied	4	N	OSCEOLA	(b)(6) Privacy	C	04/01/2023 06:04:14	04/01/2023 09:00:00	04/01/2023 18 00 00	80	Ring Fire	Potentially Impacted Smoke Sensitive Features (b)(6) Privacy County: 50 Quarter Section: SW	18	Palm Beach	SW	34	42	S	38	E	(b)(6) Privacy
2023029920	Denied	4	N	SUGARCAN	(b)(6) Privacy	N	04/01/2023 06:18:38	04/01/2023 09:00:00	04/01/2023 18 00 00	80	Ring Fire	Potentially Impacted Smoke Sensitive (b)(6) Privacy County: 50 Quarter Section: NW	18	Palm Beach	NW	23	43	S	38	E	(b)(6) Privacy
2023029919	Denied	4	N	SUGARCAN	(b)(6) Privacy		04/01/2023 06:18:27	04/01/2023 09:00:00	04/01/2023 18 00 00	1	Ring Fire	Potentially Impacted Smoke Sensitive Features: No impact County: 50 Quarter Section: SE	18	Palm Beach	SE	35	45	S	38	E	(b)(6) Privacy
2023029918	Denied	4	N	SUGARCAN	(b)(6) Privacy		04/01/2023 06:18:19	04/01/2023 09:00:00	04/01/2023 18 00 00	1	Ring Fire	Potentially Impacted Smoke Sensitive Features: No impact County: 50 Quarter Section: NW	18	Palm Beach	NW	26	45	S	38	E	(b)(6) Privacy
2023029917	Denied	4	N	SUGARCAN	(b)(6) Privacy	N	04/01/2023 06:18:08	04/01/2023 09:00:00	04/01/2023 18 00 00	65	Ring Fire	Potentially Impacted Smoke Sensitive (b)(6) Privacy County: 50 Quarter Section: SE	18	Palm Beach	SE	32	43	S	39	E	(b)(6) Privacy
2023029916	Denied	4	N	SUGARCAN	(b)(6) Privacy	N	04/01/2023 06:17:59	04/01/2023 09:00:00	04/01/2023 18 00 00	1	Ring Fire	Potentially Impacted Smoke Sensitive Features: No impact County: 50 Quarter Section: SW	18	Palm Beach	SW	22	43	S	38	E	(b)(6) Privacy
2023029910	Denied	4	N	OKEELANT	(b)(6) Privacy	C	04/01/2023 01:43:23	04/01/2023 10:00:00	04/01/2023 18 00 00	36	Ring Fire	#####Law Enforcement must be on scene of burn from the time of ignition until the burn is extinguished##### #####Burns shall not be ignited if any factors limiting VISIBILITY (I.E. SMOKE or FOG) are present at the burn ### Potentially Impacted Smoke Sensitive Features (b)(6) Privacy County: 50 Quarter Section: SW	18	Palm Beach	SW	1	43	S	38	E	(b)(6) Privacy
2023029982	Denied	4	N	OSCEOLA	(b)(6) Privacy	N	04/02/2023 06:28:21	04/02/2023 09:00:00	04/02/2023 18 00 00	100	Ring Fire	Potentially Impacted Smoke Sensitive Features: No impact County: 50 Quarter Section: NE	18	Palm Beach	NE	1	42	S	38	E	(b)(6) Privacy
2023029981	Denied	4	N	OSCEOLA	(b)(6) Privacy	C	04/02/2023 06:27:22	04/02/2023 09:00:00	04/02/2023 18 00 00	80	Ring Fire	Potentially Impacted Smoke Sensitive Features: No impact County: 50 Quarter Section: NW	18	Palm Beach	NW	31	43	S	39	E	(b)(6) Privacy

2023029979	Denied	4	N	OSCEOLA	(b)(6) Privacy	C	04/02/2023 06:24:56	04/02/2023 09:00:00	04/02/2023 18 00 00	100	Ring Fire	Potentially Impacted Smoke Sensitive Features: No impact	County: 50 Quarter Section: SW	18 Palm Beac	SW	27	41	S	38	E	(b)(6) Privacy		
2023029969	Denied	4	N	SUGARCAN	(b)(6) Privacy	N	04/02/2023 05:37:32	04/02/2023 09:00:00	04/02/2023 18 00 00	80	Ring Fire	Potentially Impacted Smoke Sensitive Features: No impact	County: 50 Quarter Section: SW	18 Palm Beac	SW	23	43	S	38	E	(b)(6) Privacy		
2023030069	Denied	4	N	OSCEOLA	(b)(6) Privacy	C	04/03/2023 05:55:04	04/03/2023 09:00:00	04/03/2023 18 00 00	125	Ring Fire	Potentially Impacted Smoke Sensitive Features: (b)(6) Privacy	County: 50 Quarter Section: SW	18 Palm Beac	SW	34	42	S	38	E	(b)(6) Privacy		
2023030459	Denied	4	Y	US SUGAR	(b)(6) Privacy	C	04/04/2023 08:29:11	04/04/2023 09:00:00	04/04/2023 21:42:43	73	Ring Fire	This is a certified burn for (b)(6) P 20205164	County: 22 Quarter Section: SE	16 Glades	SE	21	42	S	33	E	(b)(6) Privacy		
2023030450	Denied	4	N	US SUGAR	(b)(6) Privacy	C	04/04/2023 08:25:56	04/04/2023 09:00:00	04/04/2023 18 00 00	73	Ring Fire	Area restrictions: Glades County: OBA: 5A: NO BURNING Okeechobee District: OBA: 5A: NO BURNING	Potentially Impacted Smoke Sensitive Features: No impact	County: 22 Quarter Section: SE	16 Glades	SE	21	42	S	33	E	(b)(6) Privacy	
2023030350	Denied	4	N	US SUGAR	(b)(6) Privacy	C	04/04/2023 06:48:01	04/04/2023 09:00:00	04/04/2023 18 00 00	73	Ring Fire	the field is located (b)(6) Privacy	Area restrictions: Glades County: OBA: 5A: NO BURNING Okeechobee District: OBA: 5A: NO BURNING	Potentially Impacted Smoke Sensitive Features: Private Residence	County: 22 Quarter Section: NE	16 Glades	NE	21	42	S	33	E	(b)(6) Privacy
2023030336	Denied	4	N	US SUGAR	(b)(6) Privacy	C	04/04/2023 06:27:19	04/04/2023 09:00:00	04/04/2023 18 00 00	73	Ring Fire	Potentially Impacted Smoke Sensitive Features: (b)(6) Privacy	County: 50 Quarter Section: NW	18 Palm Beac	NW	28	42	S	37	E	(b)(6) Privacy		

2023030312	Denied	4	N	SUGARCANE	(b)(6) Privacy	N	04/03/2023 15:58:15	04/04/2023 09:00:00	04/04/2023 18:40:41	80	Ring Fire	Potentially Impacted Smoke Sensitive (b)(6) Privacy	County: 50 Quarter Section: NW	18	Palm Beach NW	22	43	S	38	E	(b)(6) Privacy	
2023030557	Denied	4	Y	US SUGAR	(b)(6) Privacy	C	04/04/2023 09:48:36	04/04/2023 10:00:00	04/04/2023 18:41:08	145	Ring Fire	This is a certified burn for (b)(6) Privacy 20225319	Potentially Impacted Smoke Sensitive (b)(6) Privacy	County: 50 Quarter Section: NE	18	Palm Beach NE	28	42	S	37	E	(b)(6) Privacy
2023030337	Denied	4	N	US SUGAR	(b)(6) Privacy	C	04/04/2023 06:27:40	04/04/2023 10:00:00	04/04/2023 18:00:00	145	Ring Fire	Potentially Impacted Smoke Sensitive (b)(6) Privacy	County: 50 Quarter Section: SW	18	Palm Beach SW	28	42	S	37	E	(b)(6) Privacy	
2023030352	Denied	4	Y	US SUGAR	(b)(6) Privacy	C	04/04/2023 07:01:04	04/04/2023 11:00:00	04/04/2023 21:41:26	157	Ring Fire	This is a certified burn for (b)(6) Privacy 20225321	Potentially Impacted Smoke Sensitive Features: No impact	County: 50 Quarter Section: NE	18	Palm Beach NE	10	44	S	36	E	(b)(6) Privacy
2023030567	Denied	4	Y	US SUGAR	(b)(6) Privacy	C	04/04/2023 10:02:29	04/04/2023 11:00:00	04/04/2023 21:41:08	145	Ring Fire	This is a certified burn for (b)(6) Privacy 20225153	Potentially Impacted Smoke Sensitive Features: No impact	County: 50 Quarter Section: NE	18	Palm Beach NE	28	42	S	37	E	(b)(6) Privacy
2023031139	Denied	4	N	OSCEOLA	(b)(6) Privacy	C	04/07/2023 07:33:59	04/07/2023 09:00:00	04/07/2023 18:00:00	80	Ring Fire	Potentially Impacted Smoke Sensitive (b)(6) Privacy	County: 50 Quarter Section: NW	18	Palm Beach NW	23	43	S	39	E	(b)(6) Privacy	





2023031508	Denied	4	N	SUGARCANE (b)(6) Privacy ██████████		04/09/2023 08:12:24	04/10/2023 09:00:00	04/10/2023 18:44:09	80	Backing Fire	Potentially Impacted Smoke Sensitive (b)(6) Privacy ██████████	County: 50 Quarter Section: NE	18 Palm Beach NE	17	43	S	37	E	(b)(6) Privacy ██████████	
2023031631	Denied	4	Y	US SUGAR (b)(6) Privacy ██████████	C	04/11/2023 06:21:58	04/11/2023 09:00:00	04/11/2023 18:44:37	111	Ring Fire	This is a certified burn for (b)(6) Privacy ██████████ 20225319	Potentially Impacted Smoke Sensitive (b)(6) Privacy ██████████	County: 50 Quarter Section: NE	18 Palm Beach NE	4	43	S	37	E	(b)(6) Privacy ██████████
2023031623	Denied	4	N	OSCEOLA (b)(6) Privacy ██████████	C	04/11/2023 05:55:46	04/11/2023 09:00:00	04/11/2023 18 00 00	80	Ring Fire	Potentially Impacted Smoke Sensitive (b)(6) Privacy ██████████	County: 50 Quarter Section: NW	18 Palm Beach NW	23	43	S	39	E	(b)(6) Privacy ██████████	
2023031621	Denied	4	N	OSCEOLA (b)(6) Privacy ██████████	C	04/11/2023 05:54:47	04/11/2023 09:00:00	04/11/2023 18 00 00	38	Ring Fire	Potentially Impacted Smoke Sensitive (b)(6) Privacy ██████████	County: 50 Quarter Section: NW	18 Palm Beach NW	25	43	S	39	E	(b)(6) Privacy ██████████	
2023031607	Denied	4	N	SUGARCANE (b)(6) Privacy ██████████	N	04/10/2023 15:42:16	04/11/2023 09:00:00	04/11/2023 18:44:39	80	Ring Fire	Potentially Impacted Smoke Sensitive (b)(6) Privacy ██████████	County: 50 Quarter Section: NE	18 Palm Beach NE	17	43	S	37	E	(b)(6) Privacy ██████████	
2023031696	Denied	4	N	SUGARCANE (b)(6) Privacy ██████████	C	04/12/2023 06:59:14	04/12/2023 09:00:00	04/12/2023 18 00 00	80	Ring Fire	Potentially Impacted Smoke Sensitive (b)(6) Privacy ██████████	County: 50 Quarter Section: SE	18 Palm Beach SE	17	43	S	37	E	(b)(6) Privacy ██████████	
2023032028	Denied	4	N	US SUGAR (b)(6) Privacy ██████████	C	04/14/2023 09:52:58	04/15/2023 09:00:00	04/15/2023 18:48:16	46	Ring Fire	Area restrictions: Glades County: OBA-3: Certified pile & acreage burners no restrictions; non-certified burners no authorizations; Citrus piles on grove interior a minimum of 500 feet from grass/brush/timber. Okeechobee District: OBA-3: Certified pile & acreage burners no restrictions; non-certified burners no authorizations; Citrus piles on grove interior a minimum of 500 feet from grass/brush/timber.	Potentially Impacted Smoke Sensitive Features (b)(6) Privacy ██████████	County: 22 Quarter Section: SW	16 Glades SW	16	42	S	33	E	(b)(6) Privacy ██████████

2023032069	Denied	4	N	OSCEOLA F	Osmany	Benitez	C	04/14/2023 16:39:22	04/15/2023 09:00:00	04/15/2023 18:45:43	80	Ring Fire	Potentially Impacted Smoke Sensitive (b)(6) Privacy	County: 50 Quarter Section: NW	18	Palm Beacl NW	23	43	S	39	E	(b)(6) Privacy	
2023032298	Denied	4	N	US SUGAR	(b)(6) Privacy	(b)(6) Privacy	C	04/16/2023 06:11:50	04/16/2023 09:00:00	04/16/2023 18 00 00	72	Ring Fire	the field is located (b)(6) Privacy	Potentially Impacted Smoke Sensitive Features: (b)(6) Privacy	County: 22 Quarter Section: SE	16	Glades SE	21	42	S	33	E	(b)(6) Privacy
2023032294	Denied	4	N	US SUGAR	(b)(6) Privacy	(b)(6) Privacy	C	04/16/2023 06:07:44	04/16/2023 09:00:00	04/16/2023 18 00 00	69	Ring Fire	Potentially Impacted Smoke Sensitive Features: No impact	County: 50 Quarter Section: SW	18	Palm Beacl SW	17	42	S	39	E	(b)(6) Privacy	
2023032888	Denied	4	N	OSCEOLA F	(b)(6) Privacy	(b)(6) Privacy	C	04/19/2023 08:26:42	04/19/2023 12:00:00	04/19/2023 18 00 00	40	Ring Fire	Potentially Impacted Smoke Sensitive (b)(6) Privacy	County: 50 Quarter Section: NW	18	Palm Beacl NW	25	43	S	39	E	(b)(6) Privacy	
2023033071	Denied	4	N	OSCEOLA F	(b)(6) Privacy	(b)(6) Privacy	C	04/20/2023 06:22:30	04/20/2023 09:00:00	04/20/2023 18 00 00	37	Ring Fire	Potentially Impacted Smoke Sensitive (b)(6) Privacy	County: 50 Quarter Section: NW	18	Palm Beacl NW	25	43	S	39	E	(b)(6) Privacy	
2023033326	Denied	4	N	OSCEOLA F	(b)(6) Privacy	(b)(6) Privacy	C	04/20/2023 18:35:04	04/21/2023 09:00:00	04/21/2023 18:48:44	78	Ring Fire	(b)(6) Privacy	Potentially Impacted Smoke Sensitive (b)(6) Privacy	County: 50 Quarter Section: NW	18	Palm Beacl NW	25	43	S	39	E	(b)(6) Privacy
2023033684	Denied	4	N	OSCEOLA F	(b)(6) Privacy	(b)(6) Privacy	C	04/23/2023 06:30:47	04/23/2023 09:00:00	04/23/2023 18 00 00	39	Ring Fire	Potentially Impacted Smoke Sensitive (b)(6) Privacy	County: 50 Quarter Section: SE	18	Palm Beacl SE	22	43	S	39	E	(b)(6) Privacy	

2023033723	Denied	4	N	OSCEOLA	(b)(6) Privacy	C	04/24/2023 05:49:47	04/24/2023 09:00:00	04/24/2023 18 00 00	125	Ring Fire	Potentially Impacted Smoke Sensitive (b)(6) Privacy	County: 50 Quarter Section: SW	18	Palm Beach SW	22	43	S	39	E	(b)(6) Privacy	
												Area restrictions: Everglades District: PILE BURNING ALLOWED IN EVERGLADES DISTRICT. ACREAGE BURNING WITH SUPV APPROVAL. Palm Beach County: PILE BURNING ALLOWED. ACREAGE BURNING WITH SUPV APPROVAL.										
												Potentially Impacted Smoke Sensitive Features (b)(6) Privacy	County: 50 Quarter Section: SW	18	Palm Beach SW	15	42	S	37	E	(b)(6) Privacy	
2023034250	Denied	4	N	US SUGAR	(b)(6) Privacy	C	04/26/2023 06:46:19	04/26/2023 12:00:00	04/26/2023 18 00 00	141	Ring Fire	Potentially Impacted Smoke Sensitive (b)(6) Privacy	County: 50 Quarter Section: SW	18	Palm Beach SW	15	42	S	37	E	(b)(6) Privacy	
												Potentially Impacted Smoke Sensitive (b)(6) Privacy	County: 50 Quarter Section: NW	18	Palm Beach NW	18	43	S	37	E	(b)(6) Privacy	
2023034972	Denied	4	N	US SUGAR	(b)(6) Privacy	C	05/01/2023 06:00:08	05/01/2023 09:00:00	05/01/2023 18 00 00	52	Ring Fire	the field is located (b)(6) Privacy	County: 50 Quarter Section: NW	18	Palm Beach NW	18	43	S	37	E	(b)(6) Privacy	
												Potentially Impacted Smoke Sensitive Features: No impact	County: 50 Quarter Section: SE	18	Palm Beach SE	18	45	S	39	E	(b)(6) Privacy	
2023035186	Denied	4	N	OKEELANT	(b)(6) Privacy	C	05/02/2023 07:01:53	05/02/2023 09:00:00	05/02/2023 18 00 00	72	Ring Fire	Potentially Impacted Smoke Sensitive Features: No impact	County: 50 Quarter Section: SW	18	Palm Beach SW	17	45	S	39	E	(b)(6) Privacy	
												Potentially Impacted Smoke Sensitive Features: No impact	County: 50 Quarter Section: NW	18	Palm Beach NW	2	42	S	38	E	(b)(6) Privacy	
2023035160	Denied	4	N	OKEELANT	(b)(6) Privacy	C	05/02/2023 00:42:53	05/02/2023 09:00:00	05/02/2023 18 00 00	72	Ring Fire	denied per system	County: 50 Quarter Section: NE	18	Palm Beach NE	28	43	S	39	E	(b)(6) Privacy	
												Potentially Impacted Smoke Sensitive Features: No impact	County: 50 Quarter Section: NE	18	Palm Beach NE	28	43	S	39	E	(b)(6) Privacy	
2023035171	Denied	4	N	OSCEOLA	(b)(6) Privacy	C	05/02/2023 05:27:54	05/02/2023 09:00:00	05/02/2023 18 00 00	125	Ring Fire	Potentially Impacted Smoke Sensitive Features: No impact	County: 50 Quarter Section: NE	18	Palm Beach NE	28	43	S	39	E	(b)(6) Privacy	
												Potentially Impacted Smoke Sensitive Features: No impact	County: 50 Quarter Section: NE	18	Palm Beach NE	28	43	S	39	E	(b)(6) Privacy	
2023035169	Denied	4	N	OSCEOLA	(b)(6) Privacy	C	05/02/2023 05:26:55	05/02/2023 09:00:00	05/02/2023 18 00 00	80	Ring Fire	denied per system	County: 50 Quarter Section: NE	18	Palm Beach NE	28	43	S	39	E	(b)(6) Privacy	
												Potentially Impacted Smoke Sensitive Features: No impact	County: 50 Quarter Section: NE	18	Palm Beach NE	28	43	S	39	E	(b)(6) Privacy	

2023035153	Denied	4	N	OKEELANT	(b)(6) Privacy	C	05/01/2023 17:34:12	05/02/2023 10:00:00	05/02/2023 18 55:41	72	Ring Fire	(b)(6) Privacy	18	Palm Bead SW	23	45	S	36	E	(b)(6) Privacy
												<p>Customer-specific restrictions for (b)(6) Privacy : 01072020. RNGR DOWNWARD PERFORMED OSI TO VERIFY CANE PILE BURNING IN COMPLIANCE WITH NON SUGAR CANE BURN OPERATIONS. CUSTOMER WITHIN BURN PARAMATERS. OSI BY RANGER (b)(6) Privacy ON 6920SITE 2.SITE SEC 11TOWNSHIP 45 S RANGE 36 E. COORDS (b)(6) Privacy . SENSITIVE AREAS (b)(6) Privacy BURN RESTS EAST WINDS. SUPPRESSION CANE EQUIPMENT-LOADER WATER TRUCK.</p> <p>Potentially Impacted Smoke Sensitive (b)(6) Privacy</p> <p>County: 50 Quarter Section: SW</p>								
2023035400	Denied	4	N	OKEELANT	(b)(6) Privacy	C	05/03/2023 06:36:38	05/03/2023 09:00:00	05/03/2023 18 00 00	76	Ring Fire		18	Palm Bead NE	13	43	S	38	E	(b)(6) Privacy
												<p>Potentially Impacted Smoke Sensitive (b)(6) Privacy</p> <p>County: 50 Quarter Section: NE</p> <p>Potentially Impacted Smoke Sensitive Features: No impact</p> <p>County: 50 Quarter Section: SE</p>								
2023035378	Denied	4	N	OKEELANT	(b)(6) Privacy	C	05/03/2023 02:09:34	05/03/2023 09:00:00	05/03/2023 18 00 00	72	Ring Fire	denied per system	18	Palm Bead SE	18	45	S	39	E	(b)(6) Privacy
												<p>Potentially Impacted Smoke Sensitive Features: No impact</p> <p>County: 50 Quarter Section: NW</p>								
2023035387	Denied	4	N	OSCEOLA	(b)(6) Privacy	C	05/03/2023 05:50:37	05/03/2023 09:00:00	05/03/2023 18 00 00	80	Ring Fire		18	Palm Bead NW	2	42	S	38	E	(b)(6) Privacy
												<p>Potentially Impacted Smoke Sensitive Features: No impact</p> <p>County: 50 Quarter Section: SW</p>								
2023035384	Denied	4	N	OSCEOLA	(b)(6) Privacy	C	05/03/2023 05:48:32	05/03/2023 09:00:00	05/03/2023 18 00 00	80	Ring Fire		18	Palm Bead SW	28	43	S	39	E	(b)(6) Privacy
												<p>Potentially Impacted Smoke Sensitive (b)(6) Privacy</p> <p>County: 50 Quarter Section: SW</p>								
2023035382	Denied	4	N	OSCEOLA	(b)(6) Privacy	C	05/03/2023 05:47:10	05/03/2023 09:00:00	05/03/2023 18 00 00	30	Ring Fire		18	Palm Bead SW	22	43	S	39	E	(b)(6) Privacy
												<p>Potentially Impacted Smoke Sensitive Features: No impact</p> <p>County: 50 Quarter Section: NW</p>								
2023035379	Denied	4	N	OKEELANT	(b)(6) Privacy	C	05/03/2023 02:11:56	05/03/2023 10:00:00	05/03/2023 18 00 00	36	Ring Fire	denied per system	18	Palm Bead NW	5	45	S	39	E	(b)(6) Privacy

2023035539	Denied	4	N	OSCEOLA	(b)(6) Privacy	C	05/03/2023 13:27:03	05/03/2023 14:00:00	05/03/2023 18 00 00	39	Ring Fire	Area restrictions: Everglades District: PILE BURNING ALLOWED IN PALM BEACH, DADE AND MONROE COUNTIES. NO PILE BURNING ALLOWED IN BROWARD COUNTY. ACREAGE WITH DM APPROVAL. Palm Beach County: PILE BURNING ALLOWED. ACREAGE BURNING ALLOWED WITH DM APPROVAL.	Potentially Impacted Smoke Sensitive Features: No impact	County: 50 Quarter Section: SE	18	Palm Beac	27	43	S	39	E	(b)(6) Privacy
2023035583	Denied	4	N	US SUGAR	(b)(6) Privacy	C	05/04/2023 05:54:53	05/04/2023 09:00:00	05/04/2023 18 00 00	73	Ring Fire	Potentially Impacted Smoke Sensitive Features (b)(6) Privacy	County: 50 Quarter Section: NW	18	Palm Beac	25	43	S	37	E	(b)(6) Privacy	
2023035577	Denied	4	N	US SUGAR	(b)(6) Privacy	C	05/04/2023 05:51:30	05/04/2023 09:00:00	05/04/2023 18 00 00	37	Ring Fire	the field is located (b)(6) Privacy	County: 50 Quarter Section: NW	18	Palm Beac	13	43	S	37	E	(b)(6) Privacy	
2023035571	Denied	4	N	OKEELANT	(b)(6) Privacy	C	05/04/2023 05:43:25	05/04/2023 09:00:00	05/04/2023 18 00 00	76	Ring Fire	Potentially Impacted Smoke Sensitive (b)(6) Privacy	County: 50 Quarter Section: NE	18	Palm Beac	13	43	S	38	E	(b)(6) Privacy	
2023035555	Denied	4	N	OKEELANT	(b)(6) Privacy	C	05/03/2023 17:15:08	05/04/2023 10:00:00	05/04/2023 18 56:45	72	Ring Fire	Customer-specific restrictions for (b)(6) Privacy 01072020. RNGR DOWNWARD PERFORMED OSI TO VERIFY CANE PILE BURNING IN COMPLIANCE WITH NON SUGAR CANE BURN OPERATIONS. CUSTOMER WITHIN BURN PARAMATERS. OSI BY RANGER (b)(6) Privacy ON 6920SITE 2.SITE SEC 11TOWNSHIP 45 S RANGE 36 E. COORDS (b)(6) Privacy SENSITIVE AREAS (b)(6) Privacy RESTS EAST WINDS. SUPPRESSION CANE EQUIPMENT-LOADER WATER TRUCK.	Potentially Impacted Smoke Sensitive (b)(6) Privacy	County: 50 Quarter Section: NE	18	Palm Beac	23	45	S	36	E	(b)(6) Privacy

2023035894	Denied	4	N	US SUGAR	(b)(6) Privacy	C	05/05/2023 07:33:12	05/05/2023 09:00:00	05/05/2023 18 00 00	64	Ring Fire	Area restrictions: Glades County: OBA-1A: No restrictions Okeechobee District: OBA-1A: No restrictions	Potentially Impacted Smoke Sensitive Features: No impact	County: 22 Quarter Section: NW	16	Glades	NW	26	42	S	33	E	(b)(6) Privacy	
2023035831	Denied	4	N	US SUGAR	(b)(6) Privacy	C	05/04/2023 15:34:45	05/05/2023 09:00:00	05/05/2023 18 58 53	66	Ring Fire	Denied due to wind direction	Area restrictions: Glades County: OBA-1A: No restrictions Okeechobee District: OBA-1A: No restrictions	Potentially Impacted Smoke Sensitive Features: No impact	County: 22 Quarter Section: SE	16	Glades	SE	22	42	S	33	E	(b)(6) Privacy
2023035824	Denied	4	N	US SUGAR	(b)(6) Privacy	C	05/04/2023 15:25:54	05/05/2023 09:00:00	05/05/2023 18 57 04	92	Ring Fire	the field is located	Area restrictions: Glades County: OBA-1A: No restrictions Okeechobee District: OBA-1A: No restrictions	Potentially Impacted Smoke Sensitive Features: (b)(6) Privacy	County: 50 Quarter Section: NW	18	Palm Beach NW		20	42	S	38	E	(b)(6) Privacy
2023035998	Denied	4	N	US SUGAR	(b)(6) Privacy	C	05/05/2023 08:44:36	05/05/2023 10:00:00	05/05/2023 18 00 00	111	Ring Fire		Area restrictions: Everglades District: PILE BURNING ALLOWED IN EVERGLADES DISTRICT. ACREAGE WITH DM APPROVAL. Palm Beach County: PILE BURNING ALLOWED. ACREAGE BURNING ALLOWED WITH DM APPROVAL.	Potentially Impacted Smoke Sensitive Features: CONNER HIGHWAY	County: 50 Quarter Section: NW	18	Palm Beach NW		30	42	S	38	E	(b)(6) Privacy
2023036231	Denied	4	N	US SUGAR	(b)(6) Privacy	C	05/06/2023 09:33:03	05/07/2023 10:00:00	05/07/2023 18 58:35	67	Ring Fire		Area restrictions: Everglades District: PILE BURNING ALLOWED IN EVERGLADES DISTRICT. ACREAGE WITH DM APPROVAL. Palm Beach County: PILE BURNING ALLOWED. ACREAGE BURNING ALLOWED WITH DM APPROVAL.	Potentially Impacted Smoke Sensitive Features: (b)(6) Privacy	County: 50 Quarter Section: NW	18	Palm Beach NW		7	43	S	38	E	(b)(6) Privacy
2023036306	Denied	4	N	OKEELANT	(b)(6) Privacy	C	05/07/2023 08:08:20	05/07/2023 11:00:00	05/07/2023 18 00 00	37	Ring Fire		Area restrictions: Everglades District: PILE BURNING ALLOWED IN EVERGLADES DISTRICT. ACREAGE WITH DM APPROVAL. Palm Beach County: PILE BURNING ALLOWED. ACREAGE BURNING ALLOWED WITH DM APPROVAL.	Potentially Impacted Smoke Sensitive Features: (b)(6) Privacy	County: 50 Quarter Section: SE	18	Palm Beach SE		13	43	S	38	E	(b)(6) Privacy

2023038509 Denied	4 N	SUGARLAN (b)(6) Privacy	C	05/16/2023 16:47:04	05/17/2023 09:00:00	05/17/2023 19 05:38	32	Ring Fire vs (b)(6) Privacy	<p>Area restrictions: Hendry County: Citrus Spot, Certified Piles, No Acreage. Caloosahatchee District: Citrus Spot, Certified Piles, No Acreage.</p> <p>Potentially Impacted Smoke Sensitive Features (b)(6) Privacy</p> <p>AM WIND: SW @ 5 / PM WIND: W @ 8 / TRANSPORT WIND: W @ 10 (MPH) / DISPERSION: 72 5/17/23 Denied due to wind direction</p> <p>County: 26 Quarter Section: SW</p>	17	Hendry	SW	20	43	S	33	E	(b)(6) Privacy
2023038508 Denied	4 N	SUGARLAN (b)(6) Privacy	N	05/16/2023 16:46:13	05/17/2023 09:00:00	05/17/2023 19 06:15	44	Ring Fire	<p>Area restrictions: Glades County: OBA-5: No burning. Okeechobee District: OBA-5: No burning.</p> <p>Potentially Impacted Smoke Sensitive Features: No impact</p> <p>County: 22 Quarter Section: NW</p>	16	Glades	NW	21	41	S	32	E	(b)(6) Privacy



### **Attachment 3 – 2019 Description of FFS Burn Authorization Practices<sup>1</sup>**

---

<sup>1</sup> Filed in *Coffie v. Florida Crystals Corporation*, 9:19-cv-80730-RS, ECF Docket No. 81-2, “Exhibit B” (filed Oct. 18, 2019)(obtained from pacer.gov).

## **Exhibit B**

Date: September 30, 2019

**PROCEDURES FOR BURNING SUGARCANE**

**FLORIDA FOREST SERVICE**

This document outlines procedures that must be followed to obtain an authorization for the pre-harvest burning of sugarcane. All authorizations will be issued by the Florida Forest Service via telephone, fax, or Web-based Open Burn Authorization (WebOBA) request. Authorizations will be submitted by zone (see section on sugarcane burn zones), and authorizations may be given/refused by zone on the attached Florida Forest Service Field Burning Authorization Request (see attached).

Pre-harvest sugarcane burning will not begin prior to October 1<sup>st</sup> of each year and the Florida Forest Service (FFS) will allow pre-harvest open burning between the hours of 0900 and one hour before sunset unless an authorization is not issued or is canceled. This time period will allow for the best dispersion of smoke and suspended particulate. Any variations to this time period will require special authorizations.

**DEFINITIONS**

**BACKING FIRES**

A fire spreading against the wind. Flames tilt away from the fire's direction of spread.

**FIRE READINESS**

This is the Florida Forest Service's measurement of personnel and equipment availability along with fire danger for a day.

**RE-BURN OF SUGARCANE**

Sugarcane that has not burned sufficiently during initial burn, is cut and laid on the ground for re-burn or is burned a second time while still standing.

**DISPERSION**

Dispersion Index gives a general indication of the atmosphere's ability to disperse smoke. It is used to gauge smoke impacts away from a smoke source, and takes mixing height, surface winds, and transport winds into consideration.

**AIR QUALITY INDEX (AQI)**

An index for reporting daily air quality. It indicates how clean or polluted the air in any given area is, and what associated health effects might be of concern.

### ADDITIONAL PROCEDURES

#### BURNING ADJACENT TO WILDLAND AREAS

Strict adherence to the **"TWO FIELD RULE"** when fire readiness reaches 3, 4 or 5, or when sustained surface winds are predicted to be 25 MPH or greater. (Two Field Rule – no burning within two (2) 40-acre fields of any wildlands; must be a two (2) field buffer between fire and wildlands).

#### BURNS PRIOR TO 0900 HOURS

Special authorizations to conduct burning beginning at 0600 hours may be granted on a hardship basis (i.e., frost, or severe drought) if burning cannot be reasonably conducted within the normal time.

#### NIGHTTIME AUTHORIZATIONS

No late (1 hour prior to sunset) or nighttime authorization without special approval from the Director's office. Authorizations will not be granted if nighttime forecasted LVORI is 6 or greater.

#### MUCK FIRES

In accordance with state statutes, all wildfires will be suppressed immediately upon notification that such a fire exists. Muck fires fall into the category of a wildfire. The FFS requires the landowner/burner to take immediate suppression action on any muck fire. Treat all muck fires as an emergency. The FFS will be notified by the landowner/burner as soon as they become aware that a muck fire exists. The FFS may allow the landowner 72 hours from the time that they know of the fire to completely suppress it. Immediate suppression action must be taken on a muck fire that is obscuring visibility on roadways or within residential areas. The landowner/burner will notify the FFS when a fire has been completely suppressed so that FFS personnel can inspect the area. If any muck fire is not controlled, the FFS may suppress the fire and the landowner/burner will be charged suppression for this fire.

#### INFIELD POST-HARVEST BURNING

Trash burning in the field will not be authorized due to the potential for muck fires

FOG ADVISORIES

In cases of fog advisories, burning may be authorized, but shall not be ignited prior to 11:00 a.m. and visibility is greater than 1000 feet at the burn site. Advisories will be made known and entered into the comment section of the authorization by FFS.

AIR QUALITY INDEX (AQI)

No authorizations will be issued when the Air Quality Index is forecasted to be 101 or greater.

ZONE DESCRIPTIONS

ZONE I

**LOCATION:** From the East Coast, westward to a north/south line one (1) mile east of Range 39E.

ZONE II NORTH

**LOCATION:** All areas north of County Road 880 from the western boundary of Zone I, westward to a north/south line two (2) miles east of Range 38E.

ZONE II SOUTH

**LOCATION:** All areas south of County Road 880 from the western boundary of Zone I, westward to a north/south line two (2) miles east of Range 38E.

ZONE III NORTH

**LOCATION:** All areas north of County Road 880 from the western boundary of Zone II, westward to a north /south line three (3) miles east of range 37E.

ZONE III SOUTH

**LOCATION:** All areas south of County Road 880 from the western boundary of Zone II, westward to a north/south line three (3) miles east of Range 37E.

ZONE IV

**LOCATION:** All areas from the western boundary of ZONE III

## ZONE I

CANE BURNING ALLOWED WITH WINDS FROM:		NO CANE BURNING IF SURFACE WINDS OR TRANSPORT WINDS ARE FROM:	
NORH	N	NORTH NORTHWEST	NNW
SOUTH	S	NORTHWEST	NW
EAST	E	WEST	W
SOUTHEAST	SE	SOUTH WEST	SW
NORTHEAST	NE	SOUTH SOUTHWEST	SSW
<p><b><u>ANY WIND DIRECTION</u></b> Backing Fire must be used if dispersion indices range from 21-25.</p> <p><b><u>NO BURNING</u></b> allowed if dispersion indices are 20 or below or when the Air Quality Index is forecasted to be 101 or greater.</p>			

## ZONE II NORTH

CANE BURNING ALLOWED WITH WINDS FROM:		SPECIAL AUTHORIZATION REQUIRED FROM OIC FOR SURFACE OR TRANSPORT WINDS FROM:	
NORTH	N	NORTHWEST	NW
NORTHEAST	NE	WEST	W
EAST	E	SOUTHWEST	SW
SOUTH	S	<p><b>*NOTE: THESE WINDS MUST BE LESS THAN 9 MILES PER HOUR, AND ONLY BACKING FIRES ARE ALLOWED.</b></p>	
SOUTHEAST	SE		
SOUTH SOUTHWEST	SSW		
<p><b><u>ANY WIND DIRECTION</u></b> Backing Fire must be used if dispersion indices range from 21-25.</p> <p><b><u>NO BURNING</u></b> allowed if dispersion indices are 20 or below or when the Air Quality Index is forecasted to be 101 or greater.</p>			

## ZONE II SOUTH

<b>CANE BURNING ALLOWED WITH WINDS FROM:</b>		<b>SPECIAL AUTHORIZATION REQUIRED FROM OIC FOR SURFACE OR TRANSPORT WINDS FROM:</b>	
NORTH NORTHWEST	NNW	SOUTHWEST	SW
NORTHEAST	NE	WEST	W
NORTH	N	NORTHWEST	NW
EAST	E	<b>*NOTE: THESE WINDS MUST BE LESS THAN 9 MILES PER HOUR, AND ONLY BACKING FIRES ARE ALLOWED</b>	
SOUTHEAST	SE		
SOUTH	S		
<p><u>ANY WIND DIRECTION</u> Backing Fire must be used if dispersion indices range from 21-25.</p> <p><u>NO BURNING</u> allowed if dispersion indices are 20 or below or when the Air Quality Index is forecasted to be 101 or greater.</p>			

## ZONE III NORTH

<b>CANE BURNING ALLOWED WITH WINDS FROM:</b>		<b>SPECIAL AUTHORIZATION REQUIRED FROM O.I.C.</b>	
NORTH	N	<b>FOR SURFACE OR TRANSPORT WINDS THAT EXCEED 12 MILES PER HOUR FROM:</b>	
NORTHEAST	NE		
EAST	E		
SOUTH	S	WEST	W
SOUTHEAST	SE	NORTHWEST	NW
SOUTHWEST	SW		
<p><b>WEST &amp; NW WINDS UP TO AND INCLUDING 12 MILES PER HOUR WILL BE ALLOWED PROVIDED A BACKING FIRE IS USED</b></p> <p><b>SW WINDS EXCEEDING 15 MILES PER HOUR MUST USE BACKING FIRE</b></p> <p><u>ANY WIND DIRECTION</u> Backing Fire must be used if dispersion indices range from 21-25.</p> <p><u>NO BURNING</u> allowed if dispersion indices are 20 or below or when the Air Quality Index is forecasted to be 101 or greater.</p>			

## ZONE III SOUTH

CANE BURNING ALLOWED WITH WINDS FROM:	SPECIAL AUTHORIZATION REQUIRED FROM OIC																
<table style="width: 100%; border: none;"> <tr> <td style="width: 50%;">NORTH</td> <td style="width: 50%;">N</td> </tr> <tr> <td>NORTHEAST</td> <td>NE</td> </tr> <tr> <td>EAST</td> <td>E</td> </tr> <tr> <td>SOUTH</td> <td>S</td> </tr> <tr> <td>SOUTHEAST</td> <td>SE</td> </tr> </table> <p><b>WEST &amp; NW WINDS UP TO AND INCLUDING 12 MILES PER HOUR WILL BE ALLOWED PROVIDED A BACKING FIRE IS USED</b></p> <p><u>ANY WIND DIRECTION</u> Backing Fire must be used if dispersion indices range from 21-25.</p> <p><u>NO BURNING</u> allowed if dispersion indices are 20 or below or when the Air Quality Index is forecasted to be 101 or greater.</p>	NORTH	N	NORTHEAST	NE	EAST	E	SOUTH	S	SOUTHEAST	SE	<p><b>FOR SURFACE OR TRANSPORT WINDS THAT EXCEED 12 MILES PER HOUR FROM:</b></p> <table style="width: 100%; border: none;"> <tr> <td style="width: 50%;">WEST</td> <td style="width: 50%;">W</td> </tr> <tr> <td>NORTHWEST</td> <td>NW</td> </tr> <tr> <td>SOUTHWEST</td> <td>SW</td> </tr> </table>	WEST	W	NORTHWEST	NW	SOUTHWEST	SW
NORTH	N																
NORTHEAST	NE																
EAST	E																
SOUTH	S																
SOUTHEAST	SE																
WEST	W																
NORTHWEST	NW																
SOUTHWEST	SW																

## ZONE IV

<p><b>BURNING WITH WINDS NORTHWEST (NW), WEST (W), OR SOUTHWEST (SW) HAVING SPEEDS EXCEEDING 15 MILES PER HOUR REQUIRES USE OF BACKING FIRES.</b></p> <p><u>ANY WIND DIRECTION</u> Backing Fire must be used if dispersion indices range from 21-25.</p> <p><u>NO BURNING</u> allowed if dispersion indices are 20 or below or when the Air Quality Index is forecasted to be 101 or greater.</p>
---



Air Quality Index	Who Needs to be Concerned?	What Should I Do?
<p><b>Moderate</b> 51-100</p>	<p>Some people who may be unusually sensitive to particle pollution.</p>	<p><b>Unusually sensitive people:</b> Consider reducing prolonged or heavy exertion. Watch for symptoms such as coughing or shortness of breath. These are signs to take it easier.</p> <p><b>Everyone else:</b> It's a good day to be active outside.</p>
<p><b>Unhealthy for Sensitive Groups</b> 101-150</p>	<p>Sensitive groups include people with heart or lung disease, older adults, children and teenagers.</p>	<p><b>Sensitive groups:</b> Reduce prolonged or heavy exertion. It's OK to be active outside, but take more breaks and do less intense activities. Watch for symptoms such as coughing or shortness of breath.</p> <p><b>People with asthma</b> should follow their asthma action plans and keep quick relief medicine handy.</p> <p><b>If you have heart disease:</b> Symptoms such as palpitations, shortness of breath, or unusual fatigue may indicate a serious problem. If you have any of these, contact your health care provider.</p>
<p><b>Unhealthy</b> 151 to 200</p>	<p>Everyone</p>	<p><b>Sensitive groups:</b> Avoid prolonged or heavy exertion. Move activities indoors or reschedule to a time when the air quality is better.</p> <p><b>Everyone else:</b> Reduce prolonged or heavy exertion. Take more breaks during all outdoor activities.</p>
<p><b>Very Unhealthy</b> 201-300</p>	<p>Everyone</p>	<p><b>Sensitive groups:</b> Avoid all physical activity outdoors. Move activities indoors or reschedule to a time when air quality is better.</p> <p><b>Everyone else:</b> Avoid prolonged or heavy exertion. Consider moving activities indoors or rescheduling to a time when air quality is better.</p>
<p><b>Hazardous</b> 301-500</p>	<p>Everyone</p>	<p><b>Everyone:</b> Avoid all physical activity outdoors.</p> <p><b>Sensitive groups:</b> Remain indoors and keep activity levels low. Follow tips for keeping particle levels low indoors.</p>



**Attachment 4 – 2020/2021 Description of FFS Burn Authorization Practices**

## ZONE I

CANE BURNING ALLOWED WITH WINDS FROM:		NO CANE BURNING IF SURFACE OR TRANSPORT WINDS FROM:	
North	N	North Northwest	NNW
Northeast	NE	Northwest	NW
East	E	West	W
Southeast	SE	Southwest	SW
South	S	South Southwest	SSW
East Northeast	ENE	West Northwest	WNW
East Southeast	ESE	West Southwest	WSW
North Northeast	NNE		
South Southeast	SSE		
<p>Backing Fire must be used if dispersion indices range from 21-25.</p> <p><b>NO BURNING</b> allowed if dispersion indices are 20 or below or when the Air Quality Index is forecasted to be 101 or greater.</p>			

## ZONE II NORTH AREA

CANE BURNING ALLOWED WITH WINDS FROM:		IF SURFACE OR TRANSPORT WINDS FROM:	
North	N	Southwest	SW
Northeast	NE	West	W
East	E	Northwest	NW
Southeast	SE	North Northwest	NNW
South	S	West Northwest	WNW
South Southwest	SSW	West Southwest	WSW
East Northeast	ENE		
East Southeast	ESE		
North Northeast	NNE		
South Southeast	SSE		
<p>Backing Fire must be used if dispersion indices range from 21-25.</p> <p><b>NO BURNING</b> allowed if dispersion indices are 20 or below or when the Air Quality Index is forecasted to be 101 or greater.</p>			
		<p>Cane burning allowed if winds are less than 10 miles per hour and only backing fires allowed.</p>	

## ZONE II SOUTH AREA

CANE BURNING ALLOWED WITH WINDS FROM:		IF SURFACE OR TRANSPORT WINDS FROM:	
North	N	Southwest	SW
Northeast	NE	West	W
East	E	Northwest	NW
South	S	South Southwest	SSW
East Northeast	ENE	North Northwest	NNW
East Southeast	ESE	West Southwest	WSW
North Northeast	NNE	West Northwest	WNW
		Southeast	SE
		South Southeast	SSE
Backing Fire must be used if dispersion indices range from 21-25.		Cane burning allowed if winds are less than 12 miles per hour and only backing fires allowed.	
<b>NO BURNING</b> allowed if dispersion indices are 20 or below or when the Air Quality Index is forecasted to be 101 or greater.			

## ZONE III

<b>NO WIND DIRECTION OR WIND SPEED RESTRICTIONS</b>
Backing Fire must be used if dispersion indices range from 21-25.
<b>NO BURNING</b> allowed if dispersion indices are 20 or below or when the Air Quality Index is forecasted to be 101 or greater.



## ZONE IV

<b>CANE BURNING ALLOWED WITH WINDS FROM:</b>	<b>IF SURFACE OR TRANSPORT WINDS FROM:</b>																																
<table style="width: 100%; border: none;"> <tr> <td style="width: 50%;">North</td> <td style="width: 50%;">N</td> </tr> <tr> <td>Northeast</td> <td>NE</td> </tr> <tr> <td>Northwest</td> <td>NW</td> </tr> <tr> <td>East</td> <td>E</td> </tr> <tr> <td>West</td> <td>W</td> </tr> <tr> <td>North Northeast</td> <td>NNE</td> </tr> <tr> <td>North Northwest</td> <td>NNW</td> </tr> <tr> <td>East Northeast</td> <td>ENE</td> </tr> <tr> <td>West Northwest</td> <td>WNW</td> </tr> </table>	North	N	Northeast	NE	Northwest	NW	East	E	West	W	North Northeast	NNE	North Northwest	NNW	East Northeast	ENE	West Northwest	WNW	<table style="width: 100%; border: none;"> <tr> <td style="width: 50%;">Southwest</td> <td style="width: 50%;">SW</td> </tr> <tr> <td>East Southeast</td> <td>ESE</td> </tr> <tr> <td>South</td> <td>S</td> </tr> <tr> <td>Southeast</td> <td>SE</td> </tr> <tr> <td>South Southeast</td> <td>SSE</td> </tr> <tr> <td>South Southwest</td> <td>SSW</td> </tr> <tr> <td>West Southwest</td> <td>WSW</td> </tr> </table>	Southwest	SW	East Southeast	ESE	South	S	Southeast	SE	South Southeast	SSE	South Southwest	SSW	West Southwest	WSW
North	N																																
Northeast	NE																																
Northwest	NW																																
East	E																																
West	W																																
North Northeast	NNE																																
North Northwest	NNW																																
East Northeast	ENE																																
West Northwest	WNW																																
Southwest	SW																																
East Southeast	ESE																																
South	S																																
Southeast	SE																																
South Southeast	SSE																																
South Southwest	SSW																																
West Southwest	WSW																																
<p>Backing Fire must be used if dispersion indices range from 21-25.</p> <p><b><u>NO BURNING</u></b> allowed if dispersion indices are 20 or below or when the Air Quality Index is forecasted to be 101 or greater.</p>	<p>If winds are 12 miles per hour or greater, then a backing fire must be used.</p>																																

## ZONE V

<p><b>BURNING ALLOWED WITH ANY WIND DIRECTION. WIND SPEEDS GREATER THAN 15 MILES PER HOUR REQUIRES USE OF BACKING FIRE.</b></p>
<p>Backing Fire must be used if dispersion indices ranger from 21-25.</p>
<p><b><u>NO BURNING</u></b> allowed if dispersion indices are 20 or below or when the Air Quality Index is forecasted to be 101 or greater.</p>

## **ZONE VI**

### **NO WIND DIRECTION OR WIND SPEED RESTRICTIONS**

Backing Fire must be used if dispersion indices range from 21-25.

**NO BURNING** allowed if dispersion indices are 20 or below or when the Air Quality Index is forecasted to be 101 or greater.



Florida Forest Service

Effective Date: 10/1/2020

Managed Area boundaries courtesy of the Florida Natural Area Inventory

Coordinate System: Universal Transverse Mercator (UTM)

Zone 17 North  
High Precision Geodetic Network (HPGN) Datum

# FLORIDA FOREST SERVICE Sugarcane Growing Areas

**DISCLAIMER:**  
This map was created by the Florida Forest Service (FFS) using Geographic Information System (GIS) staff using data from multiple sources. Maps created by the FFS are designed for advisory use and for use by related public agencies. These products are not legal descriptions or documents.  
The Florida Forest Service reserves the right to correct, update, modify, or replace this product without notification. The Florida Forest Service makes no warranty, either written or implied, as to the accuracy or completeness of the information in this map.

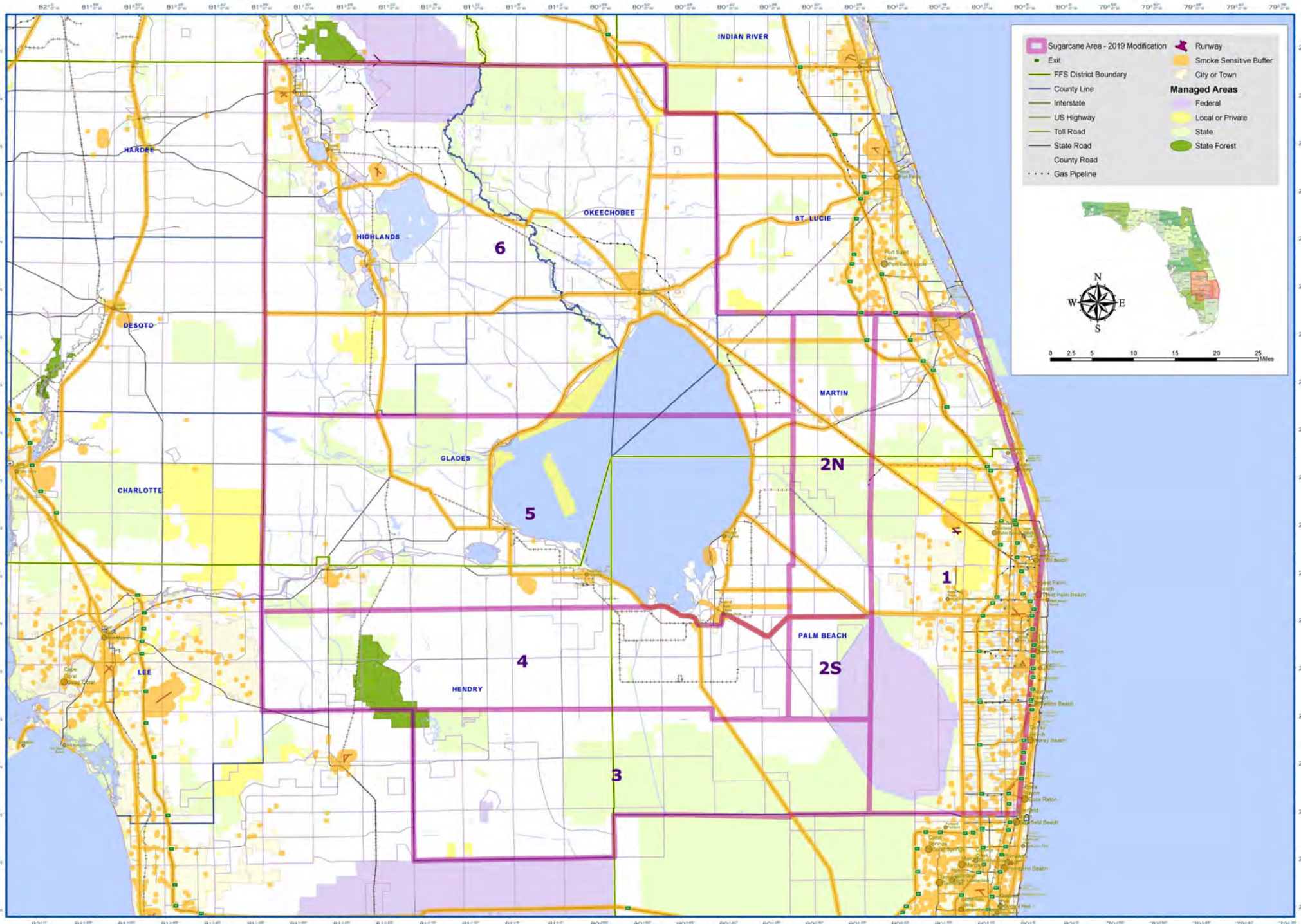

Sugarcane Area - 2019 Modification	Runway
Exit	Smoke Sensitive Buffer
FFS District Boundary	City or Town
County Line	<b>Managed Areas</b>
Interstate	Federal
US Highway	Local or Private
Toll Road	State
State Road	State Forest
County Road	
Gas Pipeline	

0 2.5 5 10 15 20 25 Miles





# PUBLIC RECORDS CENTER

MENU

Menu

View File(s)

View Message(s)

FAQ

See All FAQs

Request / Incident Summary

How long does it take to fulfill a public records request?

**Contact E-Mail:** patrick.ferguson@sierraclu  
**Reference No:** P016934-080620  
**Status:** Complete/Documents Released

Is there a cost for my public records request?

What is a public record?

What if I want a document in a certain format?

UPLOAD DATE

DOWNLOAD ALL

Files:	UPLOAD DATE	FILE NAME
	01/07/2021	SC_Zone_Map_Final.pdf
	01/07/2021	Requesters'_Response_to_the_Stat us_Update.pdf
	01/07/2021	Requester's_Inquiry_on_Status_of_ Request.pdf
	01/07/2021	new_winds_Feb_2020_2.docx
	01/07/2021	Email_Providing_Status_of_Request er's_Inquiry.pdf
	11/25/2020	2020.11.25_HALL_to_Ferguson_Gov QA_Request_Assignment_-_P01693 4-080620.msg

Additional Information

Type of Record:



chapter 119, F.S., I am request  
Any and all documents and e  
pertaining to specific wind di  
dispersion requirements plan  
within the "re-aligned" sugar  
in this August 4 press release  
Events/Press-Releases/2020-  
Nikki-Fried-Announces-Seco  
Prescribed-Burning-Program  
any part of the request, pleas  
the denial, including the exact  
the denial as required by s. 1  
with your office to discuss w/  
request and payment of any  
have any questions in the int  
288-4234 or patrick.ferguson  
Esq.

*Describe the records, be as spe  
name of the record and any fi  
known.*

**Date Range From:** 06/01/2020

**Date Range To:** 10/01/2020

**Preferred Method to Receive Records:** Electronic via Request Center  
*Please note not all public docu  
format. If the document(s) req  
electronically, we will make the  
paper copy in accordance with*

New Message Cancel

Messages 3

✓ On 1/7/2021 8:39:41 AM, FDACS wrote:

**Subject:** General Public Records :: P016934-080620

**Body:**



The Florida Department of Agriculture and Consumer Services (the department request from you on August 06, 2020. Your request indicated:

*"Pursuant to Article I, section 24 of the Florida Constitution, and chapter 119, F.S., I arr records:*

*Any and all documents and electronic communications pertaining to specific wind dire dispersion requirements planned for each burn zone included within the "re-aligned" su referenced in this August 4 press release: <https://www.fdacs.gov/News-Events/Press-Rele Releases/Commissioner-Nikki-Fried-Announces-Second-Phase-of-Improvements-to-Pres>*

*Should you deny my request, or any part of the request, please state in writing the basi exact statutory citation authorizing the denial as required by s. 119.07(1)(d), F.S.*

*I will follow up with your office to discuss when I may expect fulfillment of my request a prescribed fees. If you have any questions in the interim, you may contact me at 954-2 patrick.ferguson@sierraclub.org*

*Patrick Ferguson, Esq."*

The department has reviewed its' records and has located the associated reco submitted request does not require a processing fee to retrieve the associated

Please log in to the Public Records Center Request Center via the link below to documents responsive to your request. Please select the 'DETAILS' button at t access further details and any attached documents.

Sincerely,

Florida Department of Agriculture and Consumer Services  
407 South Calhoun Street  
Tallahassee, FL 32399-0800

>  On 8/6/2020 12:52:28 PM, FDACS wrote:

>  On 8/6/2020 12:52:26 PM, Patrick Ferguson wrote:



## **Attachment 5 – EJScreen Reports**



# EJScreen Community Report

This report provides environmental and socioeconomic information for user-defined areas, and combines that data into environmental justice and supplemental indexes.

## Belle Glade, FL

City: Belle Glade  
Population: 17,455  
Area in square miles: 7.03

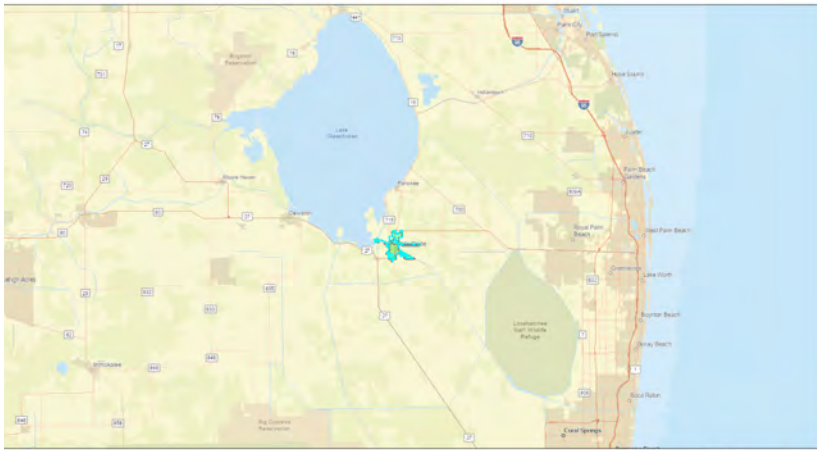

Map 2, 2023  
Project 1  
1:577,791  
0 5 10 20 40 km  
KEEP: Esri, HERE, Garmin, Swirex, PNO, METNIA, USGS, EPA, FIPS

### COMMUNITY INFORMATION

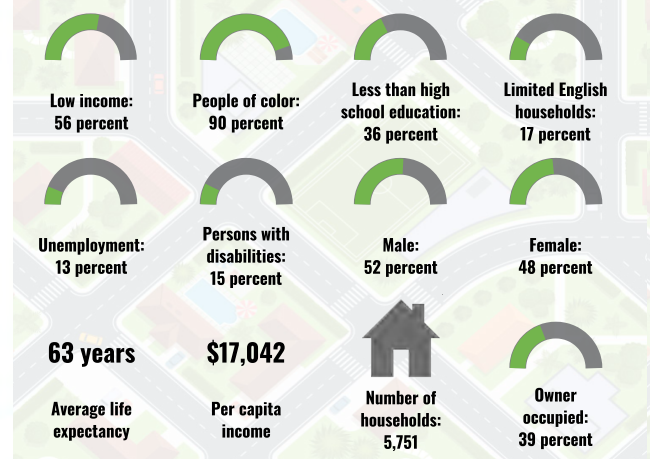

### BREAKDOWN BY RACE

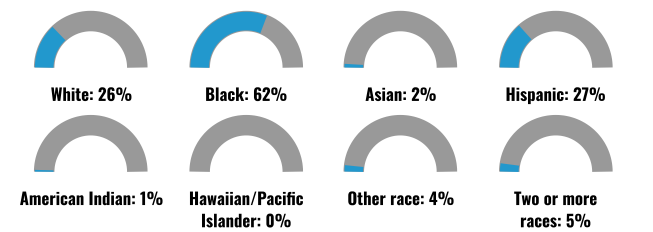

### BREAKDOWN BY AGE

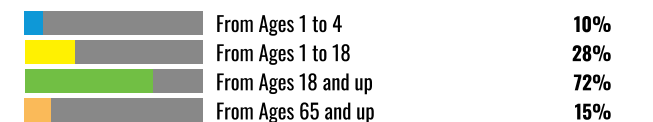

### LIMITED ENGLISH SPEAKING BREAKDOWN



### LANGUAGES SPOKEN AT HOME

LANGUAGE	PERCENT
English	60%
Spanish	17%
French, Haitian, or Cajun	19%
Other Indo-European	2%
Arabic	1%
Total Non-English	40%

Notes: Numbers may not sum to totals due to rounding. Hispanic population can be of any race. Source: U.S. Census Bureau, American Community Survey (ACS) 2017-2021. Life expectancy data comes from the Centers for Disease Control.

# Environmental Justice & Supplemental Indexes

The environmental justice and supplemental indexes are a combination of environmental and socioeconomic information. There are thirteen EJ indexes and supplemental indexes in EJScreen reflecting the 13 environmental indicators. The indexes for a selected area are compared to those for all other locations in the state or nation. For more information and calculation details on the EJ and supplemental indexes, please visit the [EJScreen website](#).

## EJ INDEXES

The EJ indexes help users screen for potential EJ concerns. To do this, the EJ index combines data on low income and people of color populations with a single environmental indicator.

### EJ INDEXES FOR THE SELECTED LOCATION

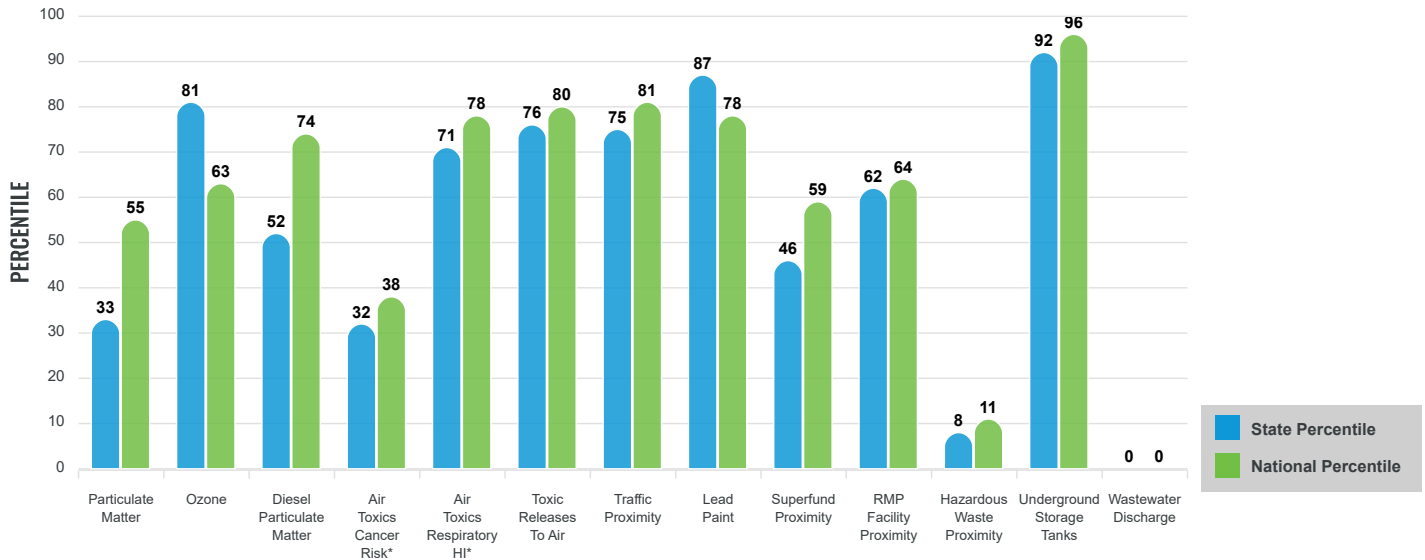

## SUPPLEMENTAL INDEXES

The supplemental indexes offer a different perspective on community-level vulnerability. They combine data on percent low-income, percent linguistically isolated, percent less than high school education, percent unemployed, and low life expectancy with a single environmental indicator.

### SUPPLEMENTAL INDEXES FOR THE SELECTED LOCATION

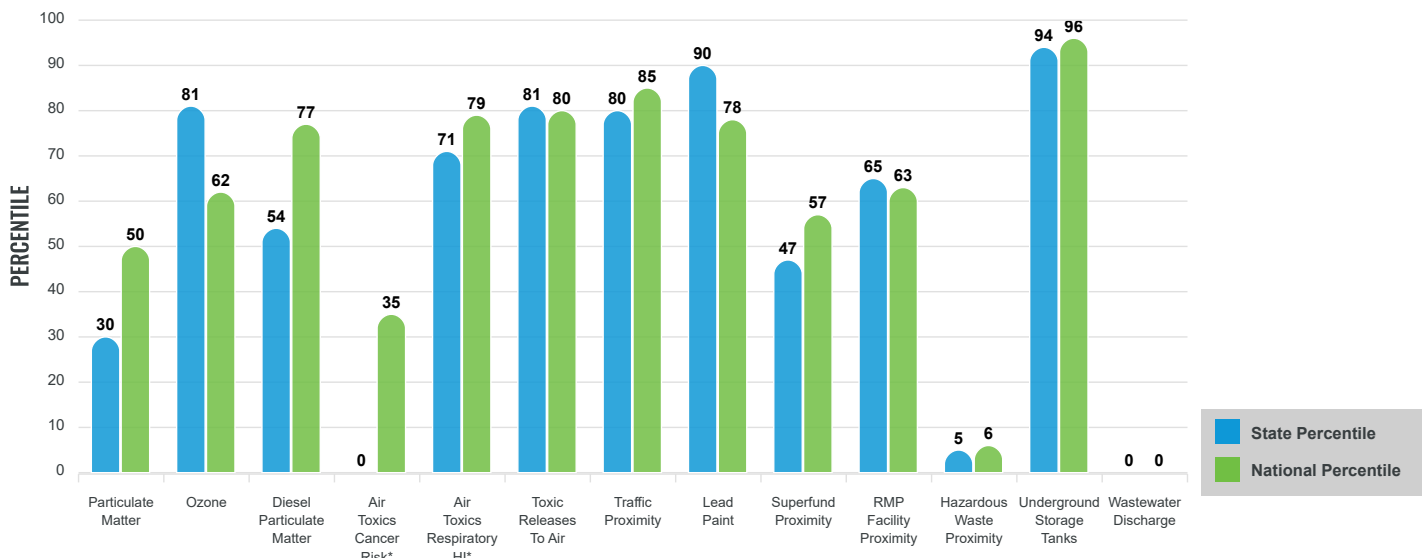

These percentiles provide perspective on how the selected block group or buffer area compares to the entire state or nation.

Report for City: Belle Glade

# EJScreen Environmental and Socioeconomic Indicators Data

SELECTED VARIABLES	VALUE	STATE AVERAGE	PERCENTILE IN STATE	USA AVERAGE	PERCENTILE IN USA
POLLUTION AND SOURCES					
Particulate Matter (µg/m <sup>3</sup> )	6.93	7.52	11	8.08	19
Ozone (ppb)	58.1	59.4	41	61.6	24
Diesel Particulate Matter (µg/m <sup>3</sup> )	0.172	0.293	21	0.261	37
Air Toxics Cancer Risk* (lifetime risk per million)	21	27	0	28	3
Air Toxics Respiratory HI*	0.3	0.32	11	0.31	31
Toxic Releases to Air	440	1,900	46	4,600	44
Traffic Proximity (daily traffic count/distance to road)	84	160	48	210	52
Lead Paint (% Pre-1960 Housing)	0.15	0.14	70	0.3	41
Superfund Proximity (site count/km distance)	0.023	0.13	18	0.13	21
RMP Facility Proximity (facility count/km distance)	0.094	0.31	30	0.43	27
Hazardous Waste Proximity (facility count/km distance)	0.024	0.52	2	1.9	2
Underground Storage Tanks (count/km <sup>2</sup> )	21	7	90	3.9	96
Wastewater Discharge (toxicity-weighted concentration/m distance)	2.8E-10	0.52	0	22	0
SOCIOECONOMIC INDICATORS					
Demographic Index	73%	39%	91	35%	92
Supplemental Demographic Index	29%	15%	94	14%	93
People of Color	90%	45%	88	39%	89
Low Income	56%	33%	85	31%	86
Unemployment Rate	13%	5%	90	6%	89
Limited English Speaking Households	17%	7%	86	5%	91
Less Than High School Education	36%	11%	96	12%	94
Under Age 5	10%	5%	87	6%	84
Over Age 64	15%	23%	39	17%	46
Low Life Expectancy	22%	19%	75	20%	74

\*Diesel particulate matter, air toxics cancer risk, and air toxics respiratory hazard index are from the EPA's Air Toxics Data Update, which is the Agency's ongoing, comprehensive evaluation of air toxics in the United States. This effort aims to prioritize air toxics, emission sources, and locations of interest for further study. It is important to remember that the air toxics data presented here provide broad estimates of health risks over geographic areas of the country, not definitive risks to specific individuals or locations. Cancer risks and hazard indices from the Air Toxics Data Update are reported to one significant figure and any additional significant figures here are due to rounding. More information on the Air Toxics Data Update can be found at: <https://www.epa.gov/haps/air-toxics-data-update>.

### Sites reporting to EPA within defined area:

Superfund .....	0
Hazardous Waste, Treatment, Storage, and Disposal Facilities .....	0
Water Dischargers .....	48
Air Pollution .....	7
Brownfields .....	7
Toxic Release Inventory .....	5

### Other community features within defined area:

Schools .....	7
Hospitals .....	1
Places of Worship .....	0

### Other environmental data:

Air Non-attainment .....	No
Impaired Waters .....	Yes

Selected location contains American Indian Reservation Lands\* ..... No  
 Selected location contains a "Justice40 (CEJST)" disadvantaged community ..... Yes  
 Selected location contains an EPA IRA disadvantaged community ..... Yes

Report for City: Belle Glade

# EJScreen Environmental and Socioeconomic Indicators Data

## HEALTH INDICATORS

INDICATOR	HEALTH VALUE	STATE AVERAGE	STATE PERCENTILE	US AVERAGE	US PERCENTILE
Low Life Expectancy	22%	19%	75	20%	74
Heart Disease	8.5	7.2	73	6.1	88
Asthma	11.6	8.7	96	10	86
Cancer	4.5	6.9	14	6.1	18
Persons with Disabilities	14.4%	13.9%	58	13.4%	62

## CLIMATE INDICATORS

INDICATOR	HEALTH VALUE	STATE AVERAGE	STATE PERCENTILE	US AVERAGE	US PERCENTILE
Flood Risk	33%	26%	74	12%	92
Wildfire Risk	2%	32%	55	14%	79

## CRITICAL SERVICE GAPS

INDICATOR	HEALTH VALUE	STATE AVERAGE	STATE PERCENTILE	US AVERAGE	US PERCENTILE
Broadband Internet	46%	13%	97	14%	97
Lack of Health Insurance	24%	13%	91	9%	95
Housing Burden	Yes	N/A	N/A	N/A	N/A
Transportation Access	Yes	N/A	N/A	N/A	N/A
Food Desert	Yes	N/A	N/A	N/A	N/A

Footnotes

Report for City: Belle Glade





# EJScreen Community Report

This report provides environmental and socioeconomic information for user-defined areas, and combines that data into environmental justice and supplemental indexes.

## Palm Beach County, FL

City: South Bay  
Population: 5,733  
Area in square miles: 3.93



### COMMUNITY INFORMATION

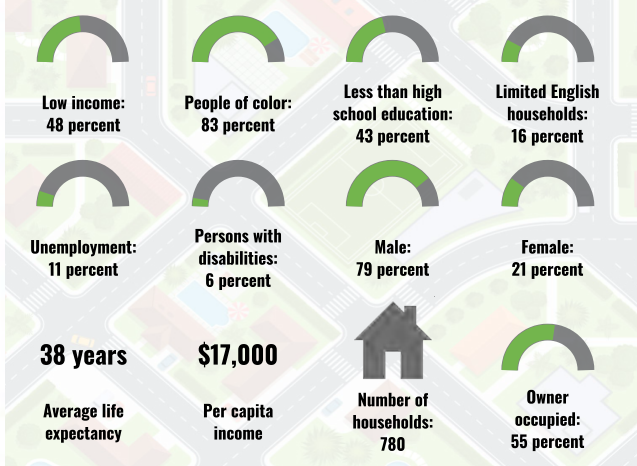

### BREAKDOWN BY RACE

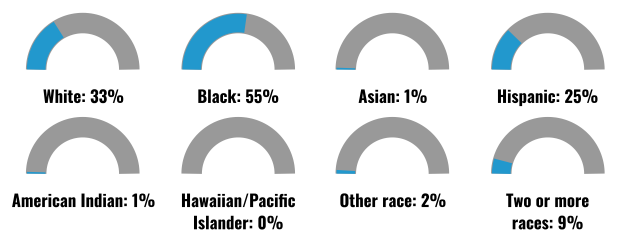

### BREAKDOWN BY AGE

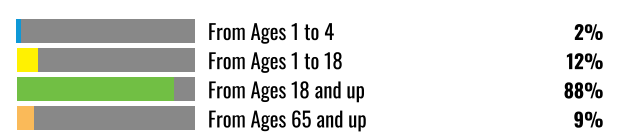

### LIMITED ENGLISH SPEAKING BREAKDOWN



### LANGUAGES SPOKEN AT HOME

LANGUAGE	PERCENT
No language data available.	

Notes: Numbers may not sum to totals due to rounding. Hispanic population can be of any race. Source: U.S. Census Bureau, American Community Survey (ACS) 2017-2021. Life expectancy data comes from the Centers for Disease Control.

# Environmental Justice & Supplemental Indexes

The environmental justice and supplemental indexes are a combination of environmental and socioeconomic information. There are thirteen EJ indexes and supplemental indexes in EJScreen reflecting the 13 environmental indicators. The indexes for a selected area are compared to those for all other locations in the state or nation. For more information and calculation details on the EJ and supplemental indexes, please visit the [EJScreen website](#).

## EJ INDEXES

The EJ indexes help users screen for potential EJ concerns. To do this, the EJ index combines data on low income and people of color populations with a single environmental indicator.

### EJ INDEXES FOR THE SELECTED LOCATION

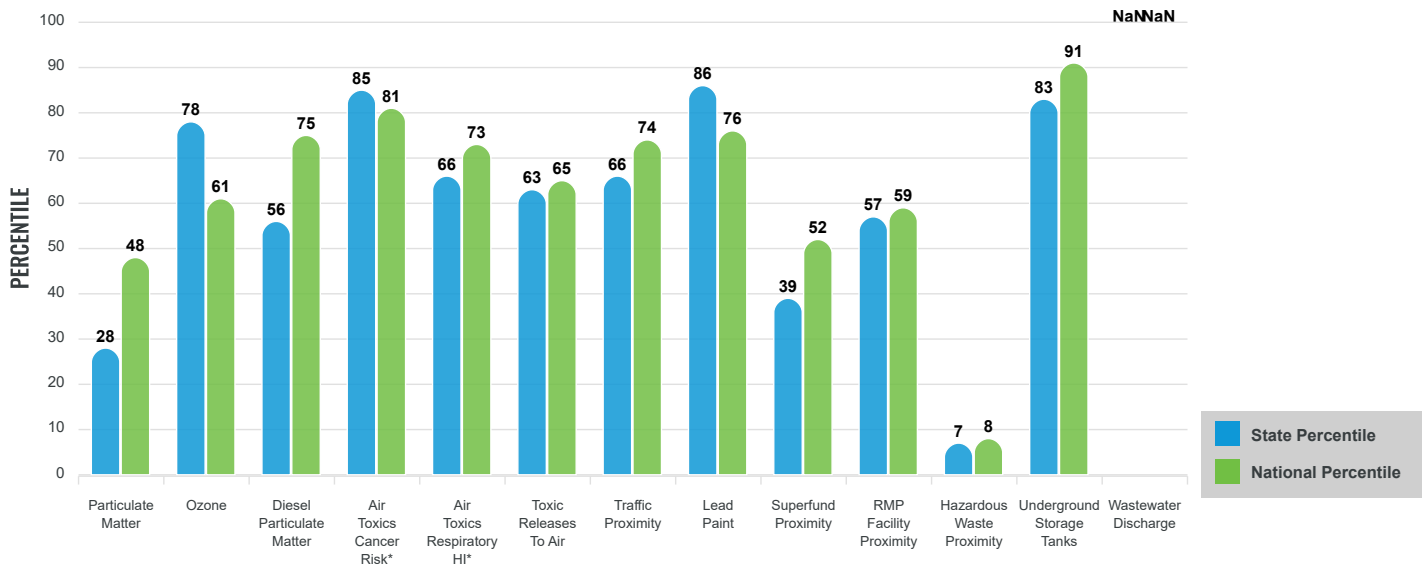

## SUPPLEMENTAL INDEXES

The supplemental indexes offer a different perspective on community-level vulnerability. They combine data on percent low-income, percent linguistically isolated, percent less than high school education, percent unemployed, and low life expectancy with a single environmental indicator.

### SUPPLEMENTAL INDEXES FOR THE SELECTED LOCATION

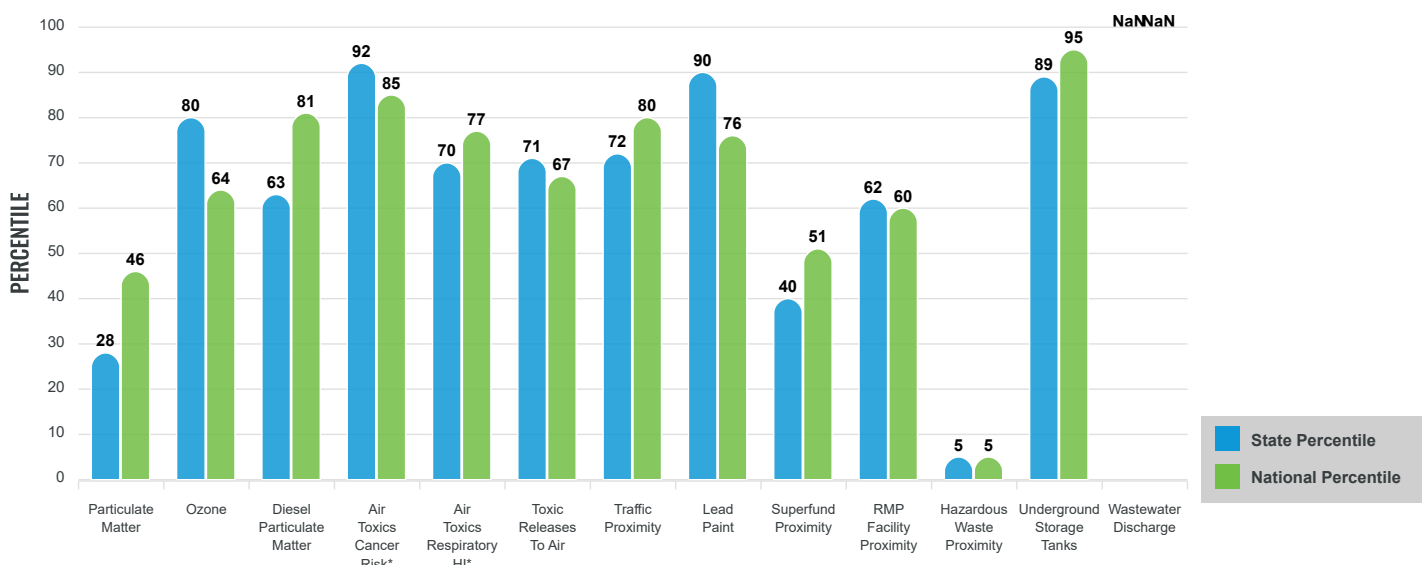

These percentiles provide perspective on how the selected block group or buffer area compares to the entire state or nation.

Report for City: South Bay

# EJScreen Environmental and Socioeconomic Indicators Data

SELECTED VARIABLES	VALUE	STATE AVERAGE	PERCENTILE IN STATE	USA AVERAGE	PERCENTILE IN USA
<b>POLLUTION AND SOURCES</b>					
Particulate Matter (µg/m <sup>3</sup> )	6.92	7.52	11	8.08	18
Ozone (ppb)	58.4	59.4	42	61.6	27
Diesel Particulate Matter (µg/m <sup>3</sup> )	0.198	0.293	29	0.261	45
Air Toxics Cancer Risk* (lifetime risk per million)	30	27	32	28	35
Air Toxics Respiratory HI*	0.3	0.32	11	0.31	31
Toxic Releases to Air	170	1,900	35	4,600	30
Traffic Proximity (daily traffic count/distance to road)	68	160	42	210	47
Lead Paint (% Pre-1960 Housing)	0.13	0.14	69	0.3	39
Superfund Proximity (site count/km distance)	0.021	0.13	16	0.13	19
RMP Facility Proximity (facility count/km distance)	0.091	0.31	29	0.43	26
Hazardous Waste Proximity (facility count/km distance)	0.022	0.52	2	1.9	2
Underground Storage Tanks (count/km <sup>2</sup> )	6.8	7	68	3.9	83
Wastewater Discharge (toxicity-weighted concentration/m distance)	N/A	0.52	N/A	22	N/A
<b>SOCIOECONOMIC INDICATORS</b>					
Demographic Index	64%	39%	83	35%	85
Supplemental Demographic Index	27%	15%	92	14%	92
People of Color	83%	45%	82	39%	85
Low Income	48%	33%	77	31%	79
Unemployment Rate	11%	5%	84	6%	83
Limited English Speaking Households	16%	7%	85	5%	91
Less Than High School Education	43%	11%	98	12%	97
Under Age 5	2%	5%	35	6%	25
Over Age 64	9%	23%	19	17%	23
Low Life Expectancy	22%	19%	77	20%	76

\*Diesel particulate matter, air toxics cancer risk, and air toxics respiratory hazard index are from the EPA's Air Toxics Data Update, which is the Agency's ongoing, comprehensive evaluation of air toxics in the United States. This effort aims to prioritize air toxics, emission sources, and locations of interest for further study. It is important to remember that the air toxics data presented here provide broad estimates of health risks over geographic areas of the country, not definitive risks to specific individuals or locations. Cancer risks and hazard indices from the Air Toxics Data Update are reported to one significant figure and any additional significant figures here are due to rounding. More information on the Air Toxics Data Update can be found at: <https://www.epa.gov/haps/air-toxics-data-update>.

**Sites reporting to EPA within defined area:**

Superfund .....	0
Hazardous Waste, Treatment, Storage, and Disposal Facilities .....	0
Water Dischargers .....	12
Air Pollution .....	2
Brownfields .....	3
Toxic Release Inventory .....	0

**Other community features within defined area:**

Schools .....	1
Hospitals .....	0
Places of Worship .....	0

**Other environmental data:**

Air Non-attainment .....	No
Impaired Waters .....	Yes

Selected location contains American Indian Reservation Lands* .....	No
Selected location contains a "Justice40 (CEJST)" disadvantaged community .....	Yes
Selected location contains an EPA IRA disadvantaged community .....	Yes

Report for City: South Bay

# EJScreen Environmental and Socioeconomic Indicators Data

## HEALTH INDICATORS

INDICATOR	HEALTH VALUE	STATE AVERAGE	STATE PERCENTILE	US AVERAGE	US PERCENTILE
Low Life Expectancy	22%	19%	77	20%	76
Heart Disease	7.5	7.2	61	6.1	77
Asthma	10.3	8.7	89	10	64
Cancer	3.7	6.9	5	6.1	8
Persons with Disabilities	11.8%	13.9%	40	13.4%	45

## CLIMATE INDICATORS

INDICATOR	HEALTH VALUE	STATE AVERAGE	STATE PERCENTILE	US AVERAGE	US PERCENTILE
Flood Risk	31%	26%	73	12%	91
Wildfire Risk	0%	32%	0	14%	0

## CRITICAL SERVICE GAPS

INDICATOR	HEALTH VALUE	STATE AVERAGE	STATE PERCENTILE	US AVERAGE	US PERCENTILE
Broadband Internet	48%	13%	97	14%	97
Lack of Health Insurance	20%	13%	85	9%	92
Housing Burden	Yes	N/A	N/A	N/A	N/A
Transportation Access	Yes	N/A	N/A	N/A	N/A
Food Desert	No	N/A	N/A	N/A	N/A

Footnotes

Report for City: South Bay



# EJScreen Community Report

This report provides environmental and socioeconomic information for user-defined areas, and combines that data into environmental justice and supplemental indexes.

## Pahokee, FL

City: Pahokee  
 Population: 5,484  
 Area in square miles: 5.32

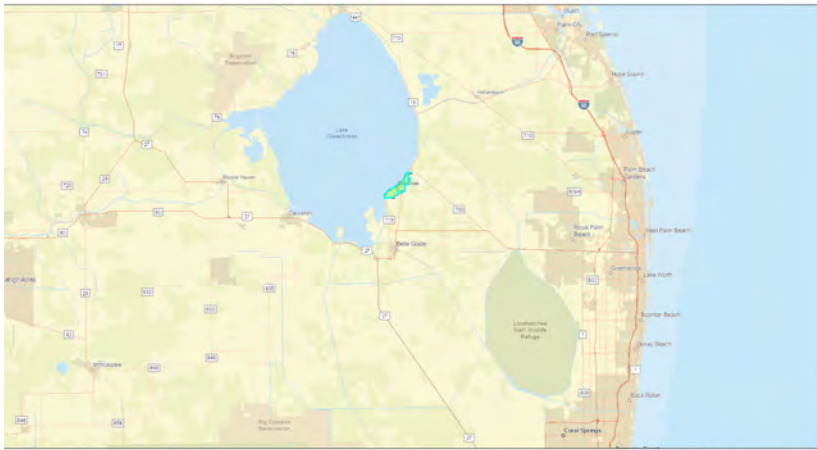

Aug 2, 2023  
 Project 1  
 1:577,791  
 0 5 10 20 40 km  
 © EPA, Esri, HERE, Garmin, Swirexton, PNO, METNIA, USDA, EPA, USGS

### COMMUNITY INFORMATION

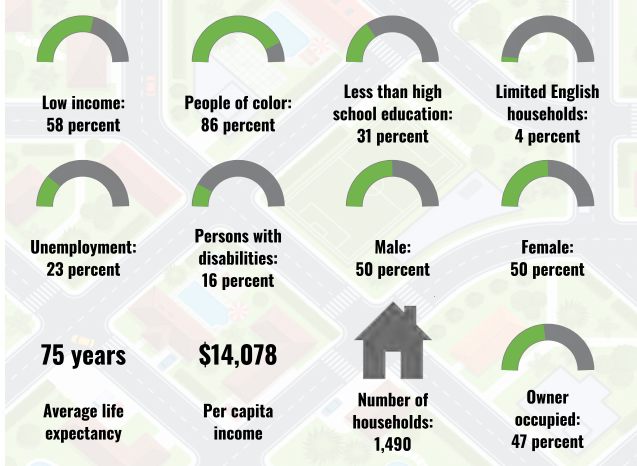

### BREAKDOWN BY RACE

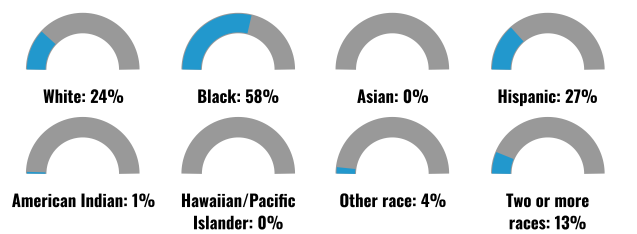

### BREAKDOWN BY AGE

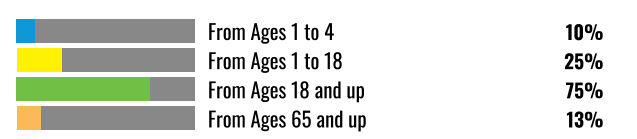

### LIMITED ENGLISH SPEAKING BREAKDOWN



### LANGUAGES SPOKEN AT HOME

LANGUAGE	PERCENT
English	76%
Spanish	20%
French, Haitian, or Cajun	2%
Other and Unspecified	2%
Total Non-English	24%

Notes: Numbers may not sum to totals due to rounding. Hispanic population can be of any race. Source: U.S. Census Bureau, American Community Survey (ACS) 2017-2021. Life expectancy data comes from the Centers for Disease Control.

# Environmental Justice & Supplemental Indexes

The environmental justice and supplemental indexes are a combination of environmental and socioeconomic information. There are thirteen EJ indexes and supplemental indexes in EJScreen reflecting the 13 environmental indicators. The indexes for a selected area are compared to those for all other locations in the state or nation. For more information and calculation details on the EJ and supplemental indexes, please visit the [EJScreen website](#).

## EJ INDEXES

The EJ indexes help users screen for potential EJ concerns. To do this, the EJ index combines data on low income and people of color populations with a single environmental indicator.

### EJ INDEXES FOR THE SELECTED LOCATION

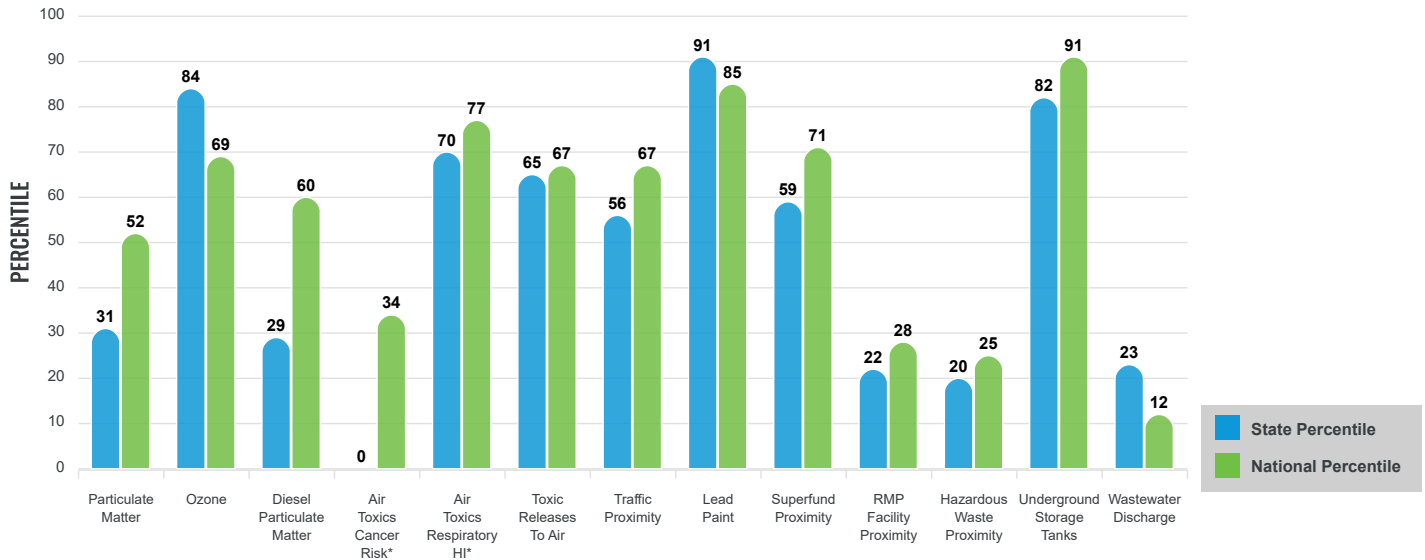

## SUPPLEMENTAL INDEXES

The supplemental indexes offer a different perspective on community-level vulnerability. They combine data on percent low-income, percent linguistically isolated, percent less than high school education, percent unemployed, and low life expectancy with a single environmental indicator.

### SUPPLEMENTAL INDEXES FOR THE SELECTED LOCATION

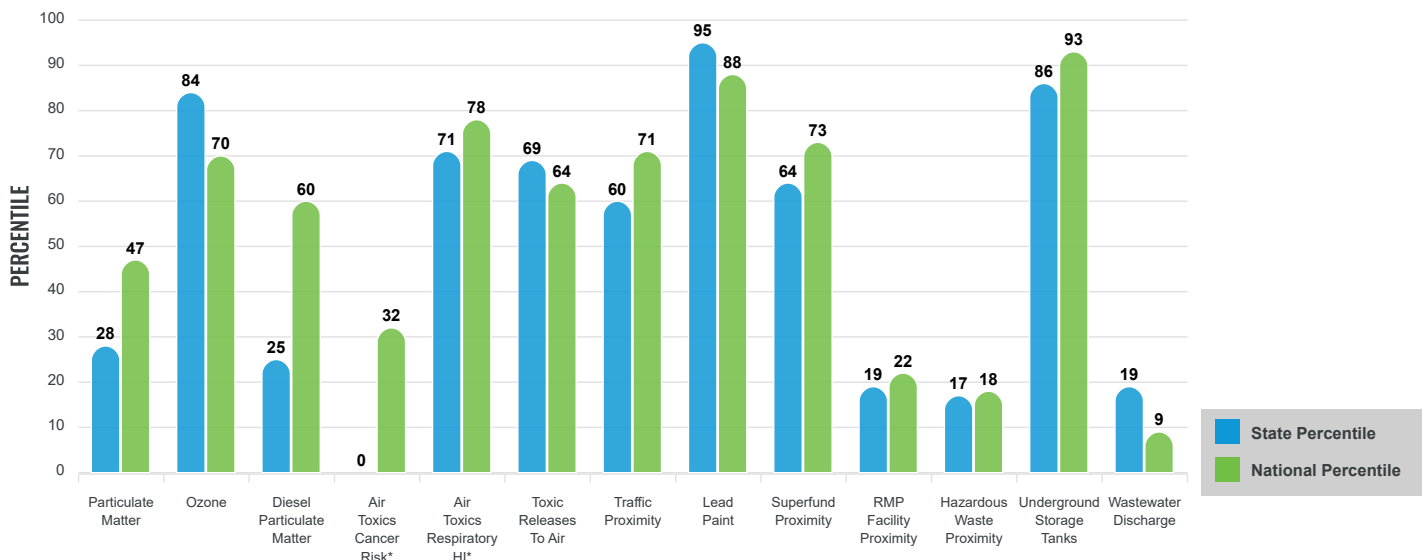

These percentiles provide perspective on how the selected block group or buffer area compares to the entire state or nation.

Report for City: Pahokee

# EJScreen Environmental and Socioeconomic Indicators Data

SELECTED VARIABLES	VALUE	STATE AVERAGE	PERCENTILE IN STATE	USA AVERAGE	PERCENTILE IN USA
<b>POLLUTION AND SOURCES</b>					
Particulate Matter (µg/m <sup>3</sup> )	6.91	7.52	11	8.08	18
Ozone (ppb)	58.9	59.4	45	61.6	30
Diesel Particulate Matter (µg/m <sup>3</sup> )	0.126	0.293	9	0.261	24
Air Toxics Cancer Risk* (lifetime risk per million)	20	27	0	28	3
Air Toxics Respiratory HI*	0.3	0.32	11	0.31	31
Toxic Releases to Air	140	1,900	33	4,600	27
Traffic Proximity (daily traffic count/distance to road)	40	160	28	210	35
Lead Paint (% Pre-1960 Housing)	0.28	0.14	81	0.3	56
Superfund Proximity (site count/km distance)	0.036	0.13	29	0.13	33
RMP Facility Proximity (facility count/km distance)	0.041	0.31	7	0.43	7
Hazardous Waste Proximity (facility count/km distance)	0.037	0.52	6	1.9	6
Underground Storage Tanks (count/km <sup>2</sup> )	6.4	7	66	3.9	82
Wastewater Discharge (toxicity-weighted concentration/m distance)	8.6E-08	0.52	7	22	3
<b>SOCIOECONOMIC INDICATORS</b>					
Demographic Index	72%	39%	91	35%	91
Supplemental Demographic Index	28%	15%	93	14%	93
People of Color	86%	45%	84	39%	86
Low Income	58%	33%	87	31%	87
Unemployment Rate	23%	5%	97	6%	97
Limited English Speaking Households	4%	7%	62	5%	73
Less Than High School Education	31%	11%	94	12%	92
Under Age 5	10%	5%	87	6%	85
Over Age 64	13%	23%	31	17%	37
Low Life Expectancy	24%	19%	85	20%	85

\*Diesel particulate matter, air toxics cancer risk, and air toxics respiratory hazard index are from the EPA's Air Toxics Data Update, which is the Agency's ongoing, comprehensive evaluation of air toxics in the United States. This effort aims to prioritize air toxics, emission sources, and locations of interest for further study. It is important to remember that the air toxics data presented here provide broad estimates of health risks over geographic areas of the country, not definitive risks to specific individuals or locations. Cancer risks and hazard indices from the Air Toxics Data Update are reported to one significant figure and any additional significant figures here are due to rounding. More information on the Air Toxics Data Update can be found at: <https://www.epa.gov/haps/air-toxics-data-update>.

**Sites reporting to EPA within defined area:**

Superfund .....	0
Hazardous Waste, Treatment, Storage, and Disposal Facilities .....	0
Water Dischargers .....	20
Air Pollution .....	1
Brownfields .....	18
Toxic Release Inventory .....	0

**Other community features within defined area:**

Schools .....	3
Hospitals .....	1
Places of Worship .....	1

**Other environmental data:**

Air Non-attainment .....	No
Impaired Waters .....	Yes

Selected location contains American Indian Reservation Lands\* ..... No  
 Selected location contains a "Justice40 (CEJST)" disadvantaged community ..... Yes  
 Selected location contains an EPA IRA disadvantaged community ..... Yes

Report for City: Pahokee

# EJScreen Environmental and Socioeconomic Indicators Data

## HEALTH INDICATORS

INDICATOR	HEALTH VALUE	STATE AVERAGE	STATE PERCENTILE	US AVERAGE	US PERCENTILE
Low Life Expectancy	24%	19%	85	20%	85
Heart Disease	9.1	7.2	80	6.1	93
Asthma	11.8	8.7	97	10	89
Cancer	4.9	6.9	21	6.1	24
Persons with Disabilities	17.1%	13.9%	72	13.4%	75

## CLIMATE INDICATORS

INDICATOR	HEALTH VALUE	STATE AVERAGE	STATE PERCENTILE	US AVERAGE	US PERCENTILE
Flood Risk	27%	26%	69	12%	90
Wildfire Risk	0%	32%	0	14%	0

## CRITICAL SERVICE GAPS

INDICATOR	HEALTH VALUE	STATE AVERAGE	STATE PERCENTILE	US AVERAGE	US PERCENTILE
Broadband Internet	37%	13%	93	14%	93
Lack of Health Insurance	15%	13%	67	9%	84
Housing Burden	Yes	N/A	N/A	N/A	N/A
Transportation Access	Yes	N/A	N/A	N/A	N/A
Food Desert	Yes	N/A	N/A	N/A	N/A

Footnotes

Report for City: Pahokee





# Environmental Justice & Supplemental Indexes

The environmental justice and supplemental indexes are a combination of environmental and socioeconomic information. There are thirteen EJ indexes and supplemental indexes in EJScreen reflecting the 13 environmental indicators. The indexes for a selected area are compared to those for all other locations in the state or nation. For more information and calculation details on the EJ and supplemental indexes, please visit the [EJScreen website](#).

## EJ INDEXES

The EJ indexes help users screen for potential EJ concerns. To do this, the EJ index combines data on low income and people of color populations with a single environmental indicator.

### EJ INDEXES FOR THE SELECTED LOCATION

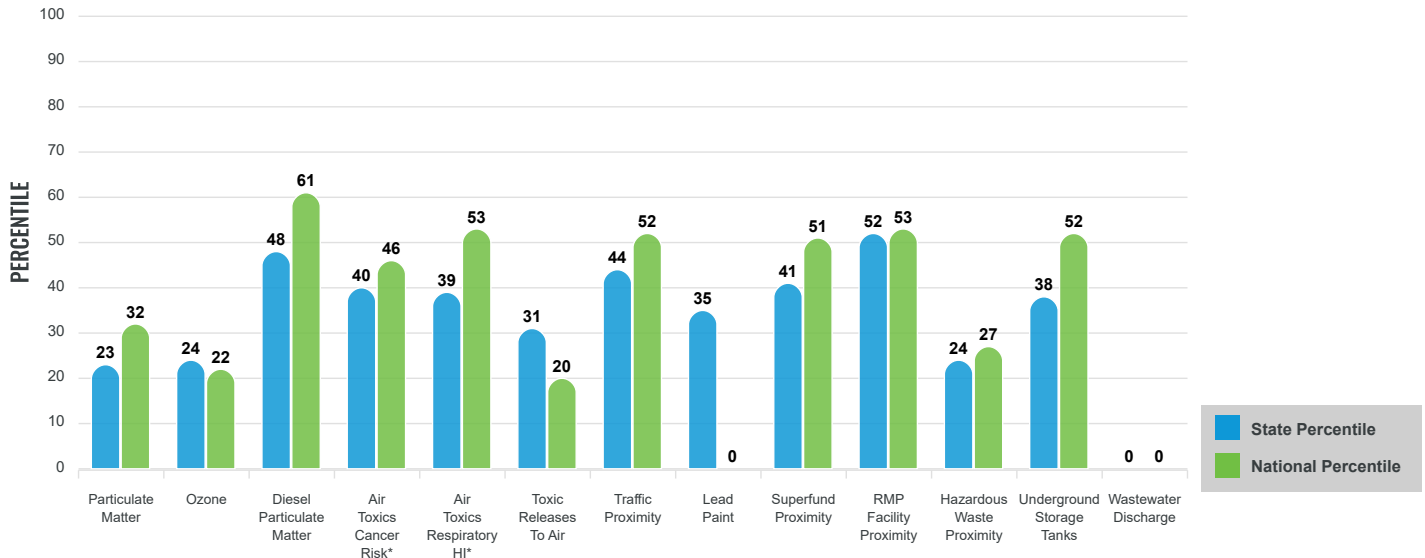

## SUPPLEMENTAL INDEXES

The supplemental indexes offer a different perspective on community-level vulnerability. They combine data on percent low-income, percent linguistically isolated, percent less than high school education, percent unemployed, and low life expectancy with a single environmental indicator.

### SUPPLEMENTAL INDEXES FOR THE SELECTED LOCATION

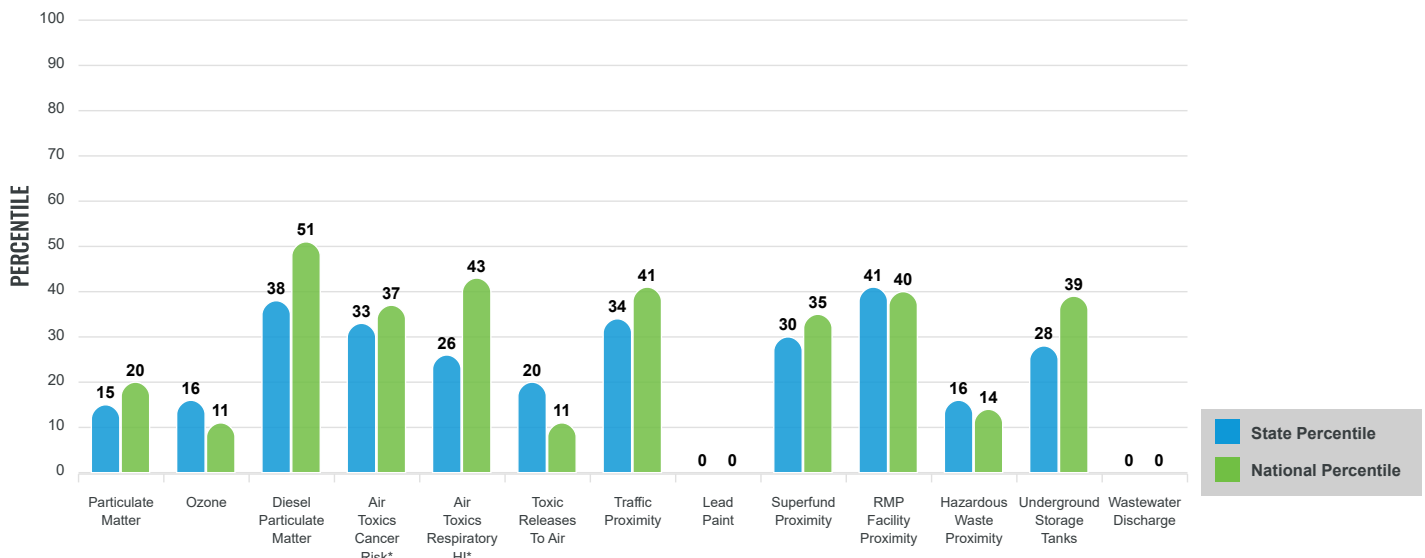

These percentiles provide perspective on how the selected block group or buffer area compares to the entire state or nation.

Report for City: Wellington

# EJScreen Environmental and Socioeconomic Indicators Data

SELECTED VARIABLES	VALUE	STATE AVERAGE	PERCENTILE IN STATE	USA AVERAGE	PERCENTILE IN USA
<b>POLLUTION AND SOURCES</b>					
Particulate Matter (µg/m <sup>3</sup> )	7.08	7.52	18	8.08	22
Ozone (ppb)	56.2	59.4	20	61.6	13
Diesel Particulate Matter (µg/m <sup>3</sup> )	0.253	0.293	44	0.261	58
Air Toxics Cancer Risk* (lifetime risk per million)	25	27	0	28	3
Air Toxics Respiratory HI*	0.3	0.32	11	0.31	31
Toxic Releases to Air	25	1,900	24	4,600	13
Traffic Proximity (daily traffic count/distance to road)	85	160	48	210	52
Lead Paint (% Pre-1960 Housing)	0.0051	0.14	34	0.3	0
Superfund Proximity (site count/km distance)	0.044	0.13	37	0.13	39
RMP Facility Proximity (facility count/km distance)	0.15	0.31	52	0.43	45
Hazardous Waste Proximity (facility count/km distance)	0.077	0.52	17	1.9	15
Underground Storage Tanks (count/km <sup>2</sup> )	1.8	7	43	3.9	57
Wastewater Discharge (toxicity-weighted concentration/m distance)	1.2E-10	0.52	0	22	0
<b>SOCIOECONOMIC INDICATORS</b>					
Demographic Index	30%	39%	42	35%	52
Supplemental Demographic Index	9%	15%	24	14%	28
People of Color	45%	45%	55	39%	62
Low Income	16%	33%	23	31%	29
Unemployment Rate	5%	5%	58	6%	56
Limited English Speaking Households	4%	7%	60	5%	71
Less Than High School Education	6%	11%	41	12%	41
Under Age 5	5%	5%	56	6%	48
Over Age 64	17%	23%	47	17%	56
Low Life Expectancy	14%	19%	9	20%	7

\*Diesel particulate matter, air toxics cancer risk, and air toxics respiratory hazard index are from the EPA's Air Toxics Data Update, which is the Agency's ongoing, comprehensive evaluation of air toxics in the United States. This effort aims to prioritize air toxics, emission sources, and locations of interest for further study. It is important to remember that the air toxics data presented here provide broad estimates of health risks over geographic areas of the country, not definitive risks to specific individuals or locations. Cancer risks and hazard indices from the Air Toxics Data Update are reported to one significant figure and any additional significant figures here are due to rounding. More information on the Air Toxics Data Update can be found at: <https://www.epa.gov/haps/air-toxics-data-update>.

**Sites reporting to EPA within defined area:**

Superfund .....	0
Hazardous Waste, Treatment, Storage, and Disposal Facilities .....	0
Water Dischargers .....	532
Air Pollution .....	2
Brownfields .....	0
Toxic Release Inventory .....	0

**Other community features within defined area:**

Schools .....	12
Hospitals .....	1
Places of Worship .....	0

**Other environmental data:**

Air Non-attainment .....	No
Impaired Waters .....	Yes

Selected location contains American Indian Reservation Lands* .....	No
Selected location contains a "Justice40 (CEJST)" disadvantaged community .....	Yes
Selected location contains an EPA IRA disadvantaged community .....	Yes

Report for City: Wellington

# EJScreen Environmental and Socioeconomic Indicators Data

## HEALTH INDICATORS

INDICATOR	HEALTH VALUE	STATE AVERAGE	STATE PERCENTILE	US AVERAGE	US PERCENTILE
Low Life Expectancy	14%	19%	9	20%	7
Heart Disease	5	7.2	19	6.1	28
Asthma	8	8.7	24	10	5
Cancer	5.9	6.9	39	6.1	41
Persons with Disabilities	8.6%	13.9%	19	13.4%	22

## CLIMATE INDICATORS

INDICATOR	HEALTH VALUE	STATE AVERAGE	STATE PERCENTILE	US AVERAGE	US PERCENTILE
Flood Risk	41%	26%	78	12%	94
Wildfire Risk	7%	32%	58	14%	81

## CRITICAL SERVICE GAPS

INDICATOR	HEALTH VALUE	STATE AVERAGE	STATE PERCENTILE	US AVERAGE	US PERCENTILE
Broadband Internet	5%	13%	27	14%	26
Lack of Health Insurance	9%	13%	33	9%	61
Housing Burden	No	N/A	N/A	N/A	N/A
Transportation Access	Yes	N/A	N/A	N/A	N/A
Food Desert	No	N/A	N/A	N/A	N/A

Footnotes

Report for City: Wellington



# EJScreen Community Report

This report provides environmental and socioeconomic information for user-defined areas, and combines that data into environmental justice and supplemental indexes.

## Westlake, FL

City: Westlake  
Population: 538  
Area in square miles: 6.55

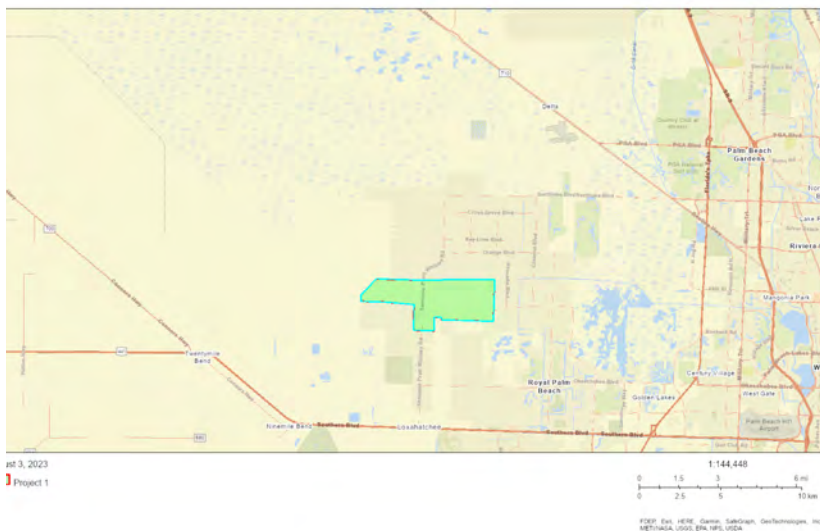

### COMMUNITY INFORMATION

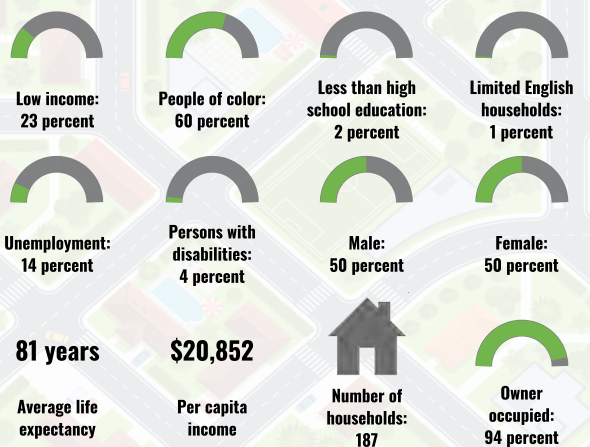

### BREAKDOWN BY RACE

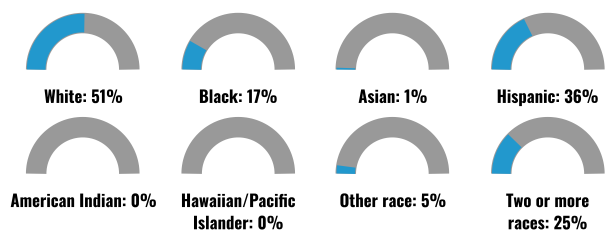

### BREAKDOWN BY AGE



### LIMITED ENGLISH SPEAKING BREAKDOWN



### LANGUAGES SPOKEN AT HOME

LANGUAGE	PERCENT
English	71%
Spanish	27%
French, Haitian, or Cajun	1%
Total Non-English	29%

Notes: Numbers may not sum to totals due to rounding. Hispanic population can be of any race. Source: U.S. Census Bureau, American Community Survey (ACS) 2017-2021. Life expectancy data comes from the Centers for Disease Control.

# Environmental Justice & Supplemental Indexes

The environmental justice and supplemental indexes are a combination of environmental and socioeconomic information. There are thirteen EJ indexes and supplemental indexes in EJScreen reflecting the 13 environmental indicators. The indexes for a selected area are compared to those for all other locations in the state or nation. For more information and calculation details on the EJ and supplemental indexes, please visit the [EJScreen website](#).

## EJ INDEXES

The EJ indexes help users screen for potential EJ concerns. To do this, the EJ index combines data on low income and people of color populations with a single environmental indicator.

### EJ INDEXES FOR THE SELECTED LOCATION

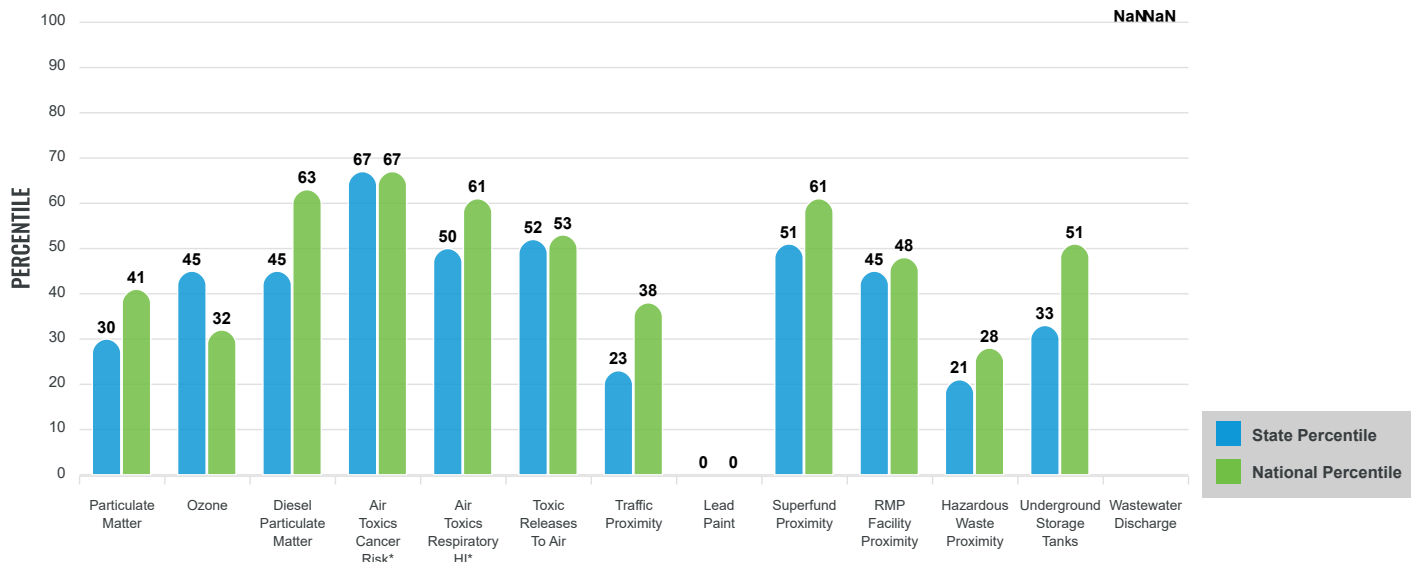

## SUPPLEMENTAL INDEXES

The supplemental indexes offer a different perspective on community-level vulnerability. They combine data on percent low-income, percent linguistically isolated, percent less than high school education, percent unemployed, and low life expectancy with a single environmental indicator.

### SUPPLEMENTAL INDEXES FOR THE SELECTED LOCATION

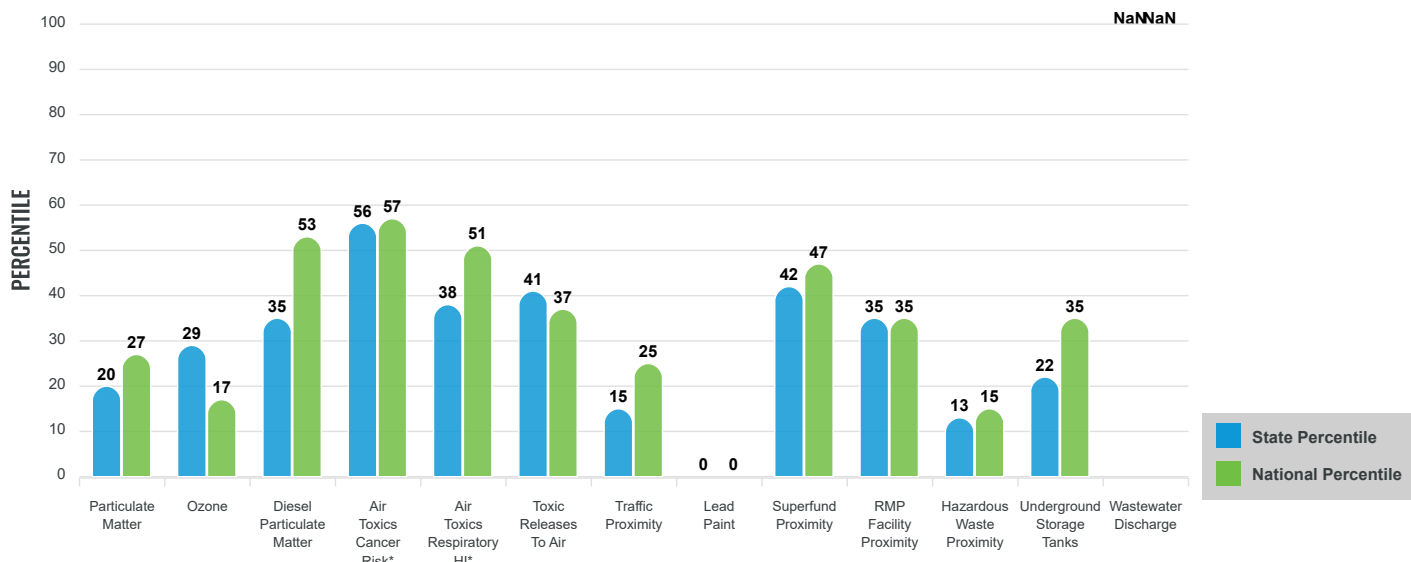

These percentiles provide perspective on how the selected block group or buffer area compares to the entire state or nation.

Report for City: Westlake

# EJScreen Environmental and Socioeconomic Indicators Data

SELECTED VARIABLES	VALUE	STATE AVERAGE	PERCENTILE IN STATE	USA AVERAGE	PERCENTILE IN USA
<b>POLLUTION AND SOURCES</b>					
Particulate Matter (µg/m <sup>3</sup> )	7.08	7.52	18	8.08	22
Ozone (ppb)	56.4	59.4	27	61.6	15
Diesel Particulate Matter (µg/m <sup>3</sup> )	0.203	0.293	30	0.261	46
Air Toxics Cancer Risk* (lifetime risk per million)	30	27	32	28	35
Air Toxics Respiratory HI*	0.3	0.32	11	0.31	31
Toxic Releases to Air	200	1,900	38	4,600	32
Traffic Proximity (daily traffic count/distance to road)	15	160	12	210	20
Lead Paint (% Pre-1960 Housing)	0	0.14	0	0.3	0
Superfund Proximity (site count/km distance)	0.045	0.13	38	0.13	40
RMP Facility Proximity (facility count/km distance)	0.097	0.31	31	0.43	28
Hazardous Waste Proximity (facility count/km distance)	0.061	0.52	11	1.9	12
Underground Storage Tanks (count/km <sup>2</sup> )	0.11	7	18	3.9	28
Wastewater Discharge (toxicity-weighted concentration/m distance)	N/A	0.52	N/A	22	N/A
<b>SOCIOECONOMIC INDICATORS</b>					
Demographic Index	41%	39%	58	35%	66
Supplemental Demographic Index	12%	15%	41	14%	46
People of Color	60%	45%	66	39%	72
Low Income	23%	33%	37	31%	42
Unemployment Rate	14%	5%	91	6%	90
Limited English Speaking Households	1%	7%	45	5%	59
Less Than High School Education	2%	11%	19	12%	20
Under Age 5	9%	5%	83	6%	81
Over Age 64	4%	23%	6	17%	7
Low Life Expectancy	20%	19%	59	20%	59

\*Diesel particulate matter, air toxics cancer risk, and air toxics respiratory hazard index are from the EPA's Air Toxics Data Update, which is the Agency's ongoing, comprehensive evaluation of air toxics in the United States. This effort aims to prioritize air toxics, emission sources, and locations of interest for further study. It is important to remember that the air toxics data presented here provide broad estimates of health risks over geographic areas of the country, not definitive risks to specific individuals or locations. Cancer risks and hazard indices from the Air Toxics Data Update are reported to one significant figure and any additional significant figures here are due to rounding. More information on the Air Toxics Data Update can be found at: <https://www.epa.gov/haps/air-toxics-data-update>.

**Sites reporting to EPA within defined area:**

Superfund .....	0
Hazardous Waste, Treatment, Storage, and Disposal Facilities .....	0
Water Dischargers .....	68
Air Pollution .....	0
Brownfields .....	0
Toxic Release Inventory .....	0

**Other community features within defined area:**

Schools .....	3
Hospitals .....	0
Places of Worship .....	0

**Other environmental data:**

Air Non-attainment .....	No
Impaired Waters .....	Yes

Selected location contains American Indian Reservation Lands* .....	No
Selected location contains a "Justice40 (CEJST)" disadvantaged community .....	Yes
Selected location contains an EPA IRA disadvantaged community .....	Yes

Report for City: Westlake

# EJScreen Environmental and Socioeconomic Indicators Data

## HEALTH INDICATORS

INDICATOR	HEALTH VALUE	STATE AVERAGE	STATE PERCENTILE	US AVERAGE	US PERCENTILE
Low Life Expectancy	20%	19%	59	20%	59
Heart Disease	6	7.2	36	6.1	50
Asthma	8.4	8.7	42	10	11
Cancer	5.6	6.9	35	6.1	37
Persons with Disabilities	3.5%	13.9%	1	13.4%	1

## CLIMATE INDICATORS

INDICATOR	HEALTH VALUE	STATE AVERAGE	STATE PERCENTILE	US AVERAGE	US PERCENTILE
Flood Risk	45%	26%	80	12%	95
Wildfire Risk	91%	32%	80	14%	91

## CRITICAL SERVICE GAPS

INDICATOR	HEALTH VALUE	STATE AVERAGE	STATE PERCENTILE	US AVERAGE	US PERCENTILE
Broadband Internet	1%	13%	14	14%	12
Lack of Health Insurance	17%	13%	73	9%	87
Housing Burden	No	N/A	N/A	N/A	N/A
Transportation Access	Yes	N/A	N/A	N/A	N/A
Food Desert	No	N/A	N/A	N/A	N/A

Footnotes

Report for City: Westlake





# EJScreen Community Report

This report provides environmental and socioeconomic information for user-defined areas, and combines that data into environmental justice and supplemental indexes.

## Royal Palm Beach, FL

City: Royal Palm Beach  
Population: 38,554  
Area in square miles: 11.70

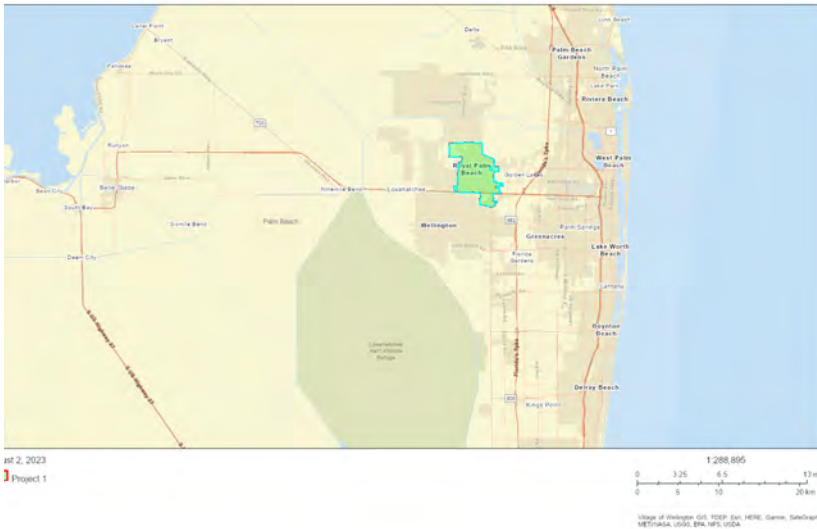

### COMMUNITY INFORMATION

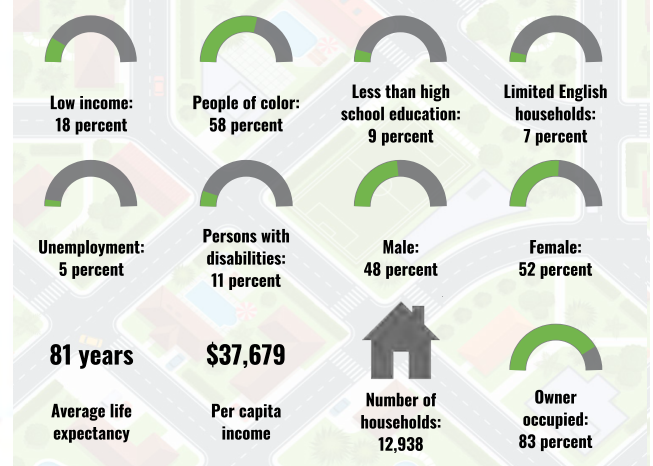

### BREAKDOWN BY RACE

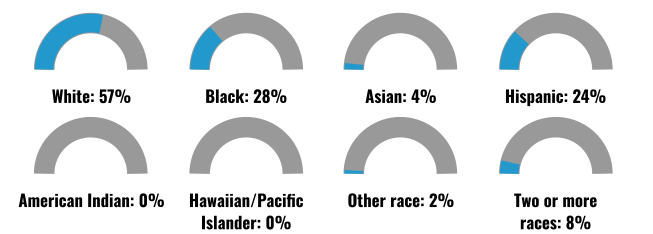

### BREAKDOWN BY AGE

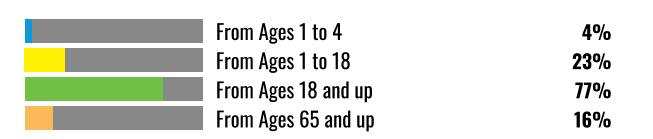

### LIMITED ENGLISH SPEAKING BREAKDOWN



### LANGUAGES SPOKEN AT HOME

LANGUAGE	PERCENT
English	70%
Spanish	19%
French, Haitian, or Cajun	4%
Russian, Polish, or Other Slavic	1%
Other Indo-European	2%
Chinese (including Mandarin, Cantonese)	1%
Vietnamese	1%
Arabic	1%
Total Non-English	30%

Notes: Numbers may not sum to totals due to rounding. Hispanic population can be of any race. Source: U.S. Census Bureau, American Community Survey (ACS) 2017-2021. Life expectancy data comes from the Centers for Disease Control.

# Environmental Justice & Supplemental Indexes

The environmental justice and supplemental indexes are a combination of environmental and socioeconomic information. There are thirteen EJ indexes and supplemental indexes in EJScreen reflecting the 13 environmental indicators. The indexes for a selected area are compared to those for all other locations in the state or nation. For more information and calculation details on the EJ and supplemental indexes, please visit the [EJScreen website](#).

## EJ INDEXES

The EJ indexes help users screen for potential EJ concerns. To do this, the EJ index combines data on low income and people of color populations with a single environmental indicator.

### EJ INDEXES FOR THE SELECTED LOCATION

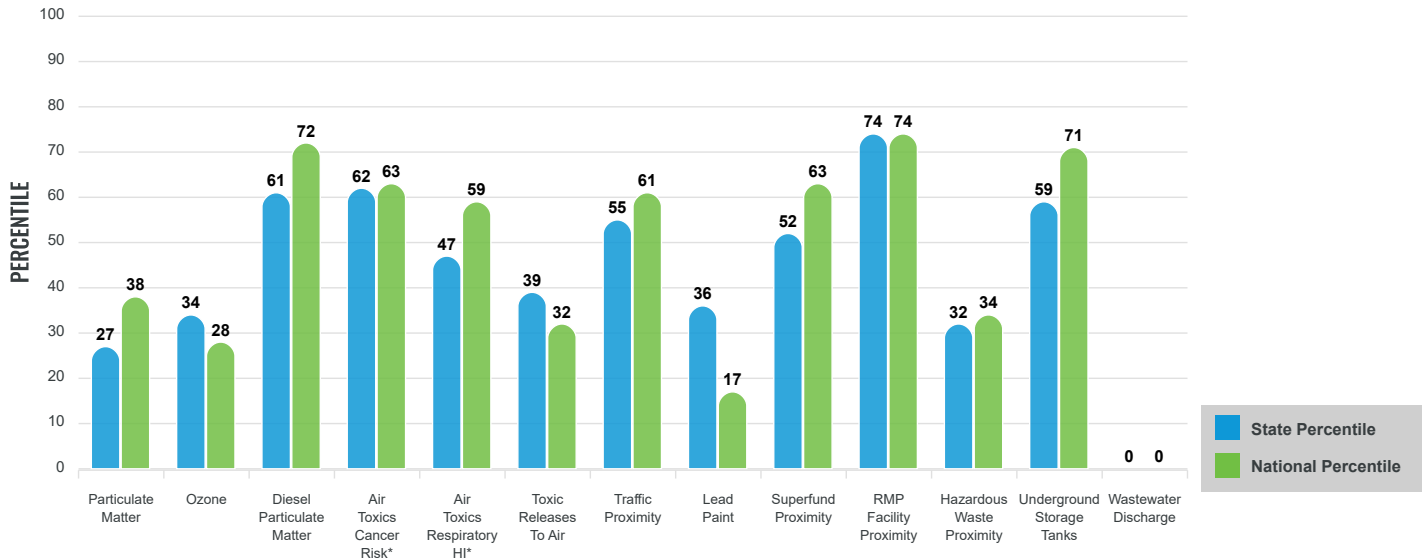

## SUPPLEMENTAL INDEXES

The supplemental indexes offer a different perspective on community-level vulnerability. They combine data on percent low-income, percent linguistically isolated, percent less than high school education, percent unemployed, and low life expectancy with a single environmental indicator.

### SUPPLEMENTAL INDEXES FOR THE SELECTED LOCATION

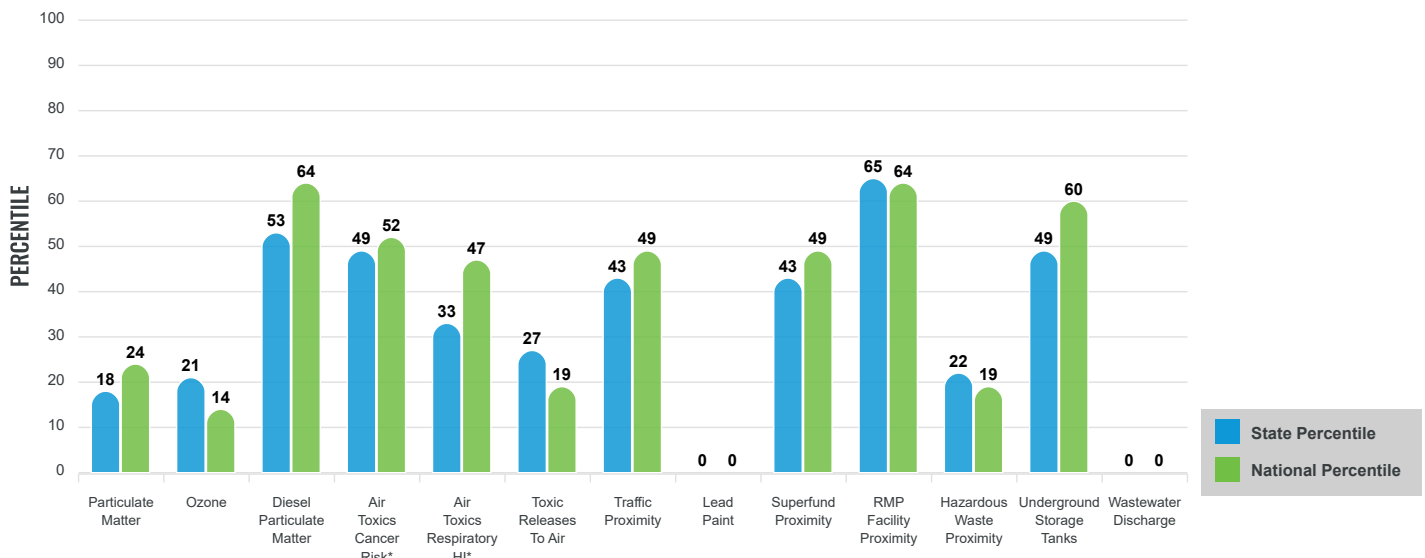

These percentiles provide perspective on how the selected block group or buffer area compares to the entire state or nation.

Report for City: Royal Palm Beach

# EJScreen Environmental and Socioeconomic Indicators Data

SELECTED VARIABLES	VALUE	STATE AVERAGE	PERCENTILE IN STATE	USA AVERAGE	PERCENTILE IN USA
POLLUTION AND SOURCES					
Particulate Matter (µg/m <sup>3</sup> )	7.08	7.52	18	8.08	22
Ozone (ppb)	56.2	59.4	22	61.6	14
Diesel Particulate Matter (µg/m <sup>3</sup> )	0.304	0.293	59	0.261	69
Air Toxics Cancer Risk* (lifetime risk per million)	29	27	0	28	3
Air Toxics Respiratory HI*	0.3	0.32	11	0.31	31
Toxic Releases to Air	64	1,900	28	4,600	19
Traffic Proximity (daily traffic count/distance to road)	97	160	53	210	56
Lead Paint (% Pre-1960 Housing)	0.0088	0.14	35	0.3	0
Superfund Proximity (site count/km distance)	0.055	0.13	44	0.13	46
RMP Facility Proximity (facility count/km distance)	0.48	0.31	83	0.43	75
Hazardous Waste Proximity (facility count/km distance)	0.088	0.52	20	1.9	17
Underground Storage Tanks (count/km <sup>2</sup> )	5.1	7	61	3.9	78
Wastewater Discharge (toxicity-weighted concentration/m distance)	2.3E-10	0.52	0	22	0
SOCIOECONOMIC INDICATORS					
Demographic Index	38%	39%	53	35%	62
Supplemental Demographic Index	11%	15%	34	14%	39
People of Color	58%	45%	65	39%	71
Low Income	18%	33%	27	31%	33
Unemployment Rate	5%	5%	57	6%	55
Limited English Speaking Households	7%	7%	70	5%	79
Less Than High School Education	9%	11%	53	12%	53
Under Age 5	4%	5%	54	6%	46
Over Age 64	16%	23%	45	17%	54
Low Life Expectancy	17%	19%	30	20%	29

\*Diesel particulate matter, air toxics cancer risk, and air toxics respiratory hazard index are from the EPA's Air Toxics Data Update, which is the Agency's ongoing, comprehensive evaluation of air toxics in the United States. This effort aims to prioritize air toxics, emission sources, and locations of interest for further study. It is important to remember that the air toxics data presented here provide broad estimates of health risks over geographic areas of the country, not definitive risks to specific individuals or locations. Cancer risks and hazard indices from the Air Toxics Data Update are reported to one significant figure and any additional significant figures here are due to rounding. More information on the Air Toxics Data Update can be found at: <https://www.epa.gov/haps/air-toxics-data-update>.

### Sites reporting to EPA within defined area:

Superfund .....	0
Hazardous Waste, Treatment, Storage, and Disposal Facilities .....	0
Water Dischargers .....	110
Air Pollution .....	8
Brownfields .....	0
Toxic Release Inventory .....	0

### Other community features within defined area:

Schools .....	7
Hospitals .....	0
Places of Worship .....	0

### Other environmental data:

Air Non-attainment .....	No
Impaired Waters .....	Yes

Selected location contains American Indian Reservation Lands* .....	No
Selected location contains a "Justice40 (CEJST)" disadvantaged community .....	No
Selected location contains an EPA IRA disadvantaged community .....	No

Report for City: Royal Palm Beach

# EJScreen Environmental and Socioeconomic Indicators Data

## HEALTH INDICATORS

INDICATOR	HEALTH VALUE	STATE AVERAGE	STATE PERCENTILE	US AVERAGE	US PERCENTILE
Low Life Expectancy	17%	19%	30	20%	29
Heart Disease	5.2	7.2	20	6.1	31
Asthma	8.2	8.7	35	10	8
Cancer	5.7	6.9	38	6.1	39
Persons with Disabilities	10.5%	13.9%	32	13.4%	35

## CLIMATE INDICATORS

INDICATOR	HEALTH VALUE	STATE AVERAGE	STATE PERCENTILE	US AVERAGE	US PERCENTILE
Flood Risk	13%	26%	49	12%	74
Wildfire Risk	45%	32%	66	14%	85

## CRITICAL SERVICE GAPS

INDICATOR	HEALTH VALUE	STATE AVERAGE	STATE PERCENTILE	US AVERAGE	US PERCENTILE
Broadband Internet	6%	13%	32	14%	30
Lack of Health Insurance	10%	13%	41	9%	67
Housing Burden	No	N/A	N/A	N/A	N/A
Transportation Access	Yes	N/A	N/A	N/A	N/A
Food Desert	No	N/A	N/A	N/A	N/A

Footnotes

Report for City: Royal Palm Beach



# EJScreen Community Report

This report provides environmental and socioeconomic information for user-defined areas, and combines that data into environmental justice and supplemental indexes.

XX

County: Palm Beach  
Population: 1,481,233  
Area in square miles: 2383.19

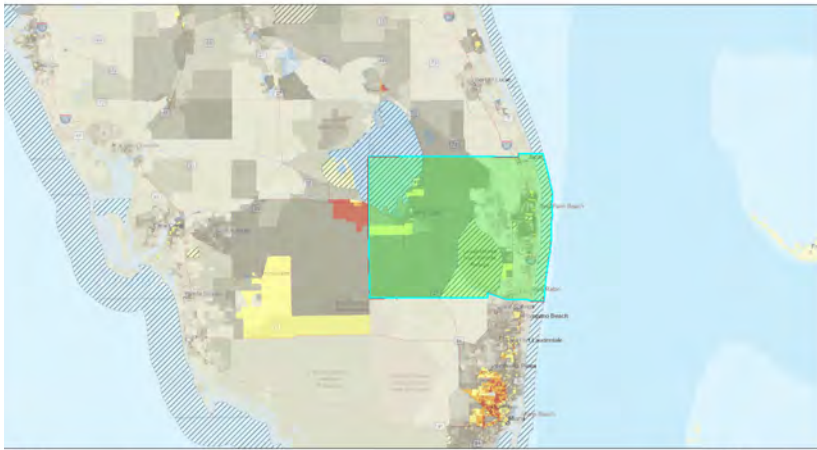

Project 1  
Respiratory HR  
Percentiles  
50 - 60 percentile  
60 - 70 percentile  
70 - 80 percentile  
80 - 90 percentile  
90 - 95 percentile  
Data not available  
Less than 50 percentile  
Scale: 0 12.5 25 50 mi  
1:1,155,581  
KDEP, Esri, HERE, DeLorme, SwireIron, PAC, METI/NASA, USGS, EPA, NPS

## COMMUNITY INFORMATION

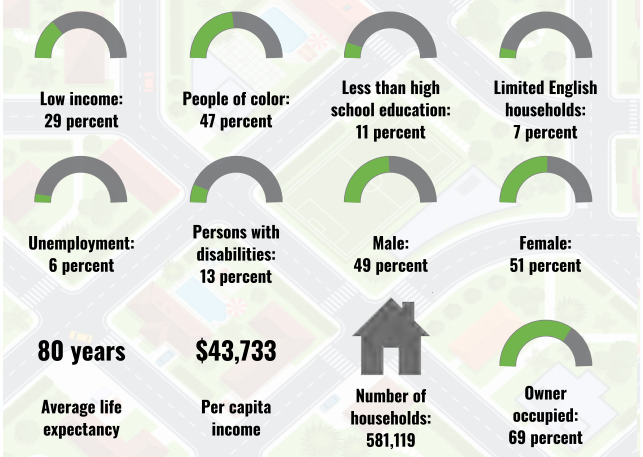

## BREAKDOWN BY RACE

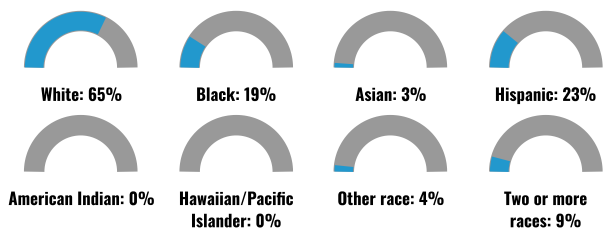

## BREAKDOWN BY AGE



## LANGUAGES SPOKEN AT HOME

LANGUAGE	PERCENT
English	67%
Spanish	19%
French, Haitian, or Cajun	7%
German or other West Germanic	1%
Russian, Polish, or Other Slavic	1%
Other Indo-European	3%
Other and Unspecified	1%
Total Non-English	33%

## LIMITED ENGLISH SPEAKING BREAKDOWN



Notes: Numbers may not sum to totals due to rounding. Hispanic population can be of any race. Source: U.S. Census Bureau, American Community Survey (ACS) 2017-2021. Life expectancy data comes from the Centers for Disease Control.

## Environmental Justice & Supplemental Indexes

The environmental justice and supplemental indexes are a combination of environmental and socioeconomic information. There are thirteen EJ indexes and supplemental indexes in EJScreen reflecting the 13 environmental indicators. The indexes for a selected area are compared to those for all other locations in the state or nation. For more information and calculation details on the EJ and supplemental indexes, please visit the [EJScreen website](#).

### EJ INDEXES

The EJ indexes help users screen for potential EJ concerns. To do this, the EJ index combines data on low income and people of color populations with a single environmental indicator.

### SUPPLEMENTAL INDEXES

The supplemental indexes offer a different perspective on community-level vulnerability. They combine data on percent low-income, percent linguistically isolated, percent less than high school education, percent unemployed, and low life expectancy with a single environmental indicator.

These percentiles provide perspective on how the selected block group or buffer area compares to the entire state or nation.

Report for County: Palm Beach

# EJScreen Environmental and Socioeconomic Indicators Data

SELECTED VARIABLES	VALUE	STATE AVERAGE	PERCENTILE IN STATE	USA AVERAGE	PERCENTILE IN USA
<b>POLLUTION AND SOURCES</b>					
Particulate Matter (µg/m <sup>3</sup> )	XX	XX	XX	XX	XX
Ozone (ppb)	XX	XX	XX	XX	XX
Diesel Particulate Matter (µg/m <sup>3</sup> )	XX	XX	XX	XX	XX
Air Toxics Cancer Risk* (lifetime risk per million)	XX	XX	XX	XX	XX
Air Toxics Respiratory HI*	XX	XX	XX	XX	XX
Toxic Releases to Air	XX	XX	XX	XX	XX
Traffic Proximity (daily traffic count/distance to road)	XX	XX	XX	XX	XX
Lead Paint (% Pre-1960 Housing)	XX	XX	XX	XX	XX
Superfund Proximity (site count/km distance)	XX	XX	XX	XX	XX
RMP Facility Proximity (facility count/km distance)	XX	XX	XX	XX	XX
Hazardous Waste Proximity (facility count/km distance)	XX	XX	XX	XX	XX
Underground Storage Tanks (count/km <sup>2</sup> )	XX	XX	XX	XX	XX
Wastewater Discharge (toxicity-weighted concentration/m distance)	XX	XX	XX	XX	XX
<b>SOCIOECONOMIC INDICATORS</b>					
Demographic Index	XX%	XX%	XX	XX%	XX
Supplemental Demographic Index	XX%	XX%	XX	XX%	XX
People of Color	XX%	XX%	XX	XX%	XX
Low Income	XX%	XX%	XX	XX%	XX
Unemployment Rate	XX%	XX%	XX	XX%	XX
Limited English Speaking Households	XX%	XX%	XX	XX%	XX
Less Than High School Education	XX%	XX%	XX	XX%	XX
Under Age 5	XX%	XX%	XX	XX%	XX
Over Age 64	XX%	XX%	XX	XX%	XX
Low Life Expectancy	XX%	XX%	XX	XX%	XX

\*Diesel particulate matter, air toxics cancer risk, and air toxics respiratory hazard index are from the EPA's Air Toxics Data Update, which is the Agency's ongoing, comprehensive evaluation of air toxics in the United States. This effort aims to prioritize air toxics, emission sources, and locations of interest for further study. It is important to remember that the air toxics data presented here provide broad estimates of health risks over geographic areas of the country, not definitive risks to specific individuals or locations. Cancer risks and hazard indices from the Air Toxics Data Update are reported to one significant figure and any additional significant figures here are due to rounding. More information on the Air Toxics Data Update can be found at: <https://www.epa.gov/haps/air-toxics-data-update>.

**Sites reporting to EPA within defined area:**

Superfund .....	XX
Hazardous Waste, Treatment, Storage, and Disposal Facilities .....	XX
Water Dischargers .....	XX
Air Pollution .....	XX
Brownfields .....	XX
Toxic Release Inventory .....	XX

**Other community features within defined area:**

Schools .....	XX
Hospitals .....	XX
Places of Worship .....	XX

**Other environmental data:**

Air Non-attainment .....	XX
Impaired Waters .....	XX

Selected location contains American Indian Reservation Lands* .....	XX
Selected location contains a "Justice40 (CEJST)" disadvantaged community .....	XX
Selected location contains an EPA IRA disadvantaged community .....	XX

Report for County: Palm Beach

# EJScreen Environmental and Socioeconomic Indicators Data

## HEALTH INDICATORS

INDICATOR	HEALTH VALUE	STATE AVERAGE	STATE PERCENTILE	US AVERAGE	US PERCENTILE
Low Life Expectancy	16%	19%	19	20%	18
Heart Disease	7.2	7.2	54	6.1	71
Asthma	8.4	8.7	42	10	11
Cancer	7.3	6.9	64	6.1	74
Persons with Disabilities	12.2%	13.9%	43	13.4%	48

## CLIMATE INDICATORS

INDICATOR	HEALTH VALUE	STATE AVERAGE	STATE PERCENTILE	US AVERAGE	US PERCENTILE
Flood Risk	29%	26%	71	12%	91
Wildfire Risk	10%	32%	59	14%	81

## CRITICAL SERVICE GAPS

INDICATOR	HEALTH VALUE	STATE AVERAGE	STATE PERCENTILE	US AVERAGE	US PERCENTILE
Broadband Internet	12%	13%	55	14%	53
Lack of Health Insurance	14%	13%	62	9%	81
Housing Burden	XX	N/A	N/A	N/A	N/A
Transportation Access	XX	N/A	N/A	N/A	N/A
Food Desert	XX	N/A	N/A	N/A	N/A

Footnotes

Report for County: Palm Beach



**Attachment 6 – FFS Wind Direction Spreadsheets for Palm  
Beach County and Martin County**

## FFS Wind Direction Information for Palm Beach County

date	adi	twind_dir	twind_spd	sfcwind_dir	sfcwind_spd
10/1/2022	26	nw	7	n	4
10/2/2022	20	w	3	nw	4
10/3/2022	32	nw	3	n	6
10/4/2022	54	n	12	n	6
10/5/2022	27	ne	7	ne	7
10/6/2022	25	ne	3	ne	6
10/7/2022	35	ne	5	ne	7
10/8/2022	63	ne	22	ne	10
10/9/2022	44	ne	16	ne	8
10/10/2022	14	se	2	e	5
10/11/2022	20	e	3	e	6
10/12/2022	23	se	5	e	5
10/13/2022	17	sw	10	n	0
10/14/2022	17	ne	3	ne	5
10/15/2022	45	ne	13	ne	7
10/16/2022	59	e	16	e	7
10/17/2022	23	s	6	se	4
10/18/2022	36	w	10	w	6
10/19/2022	36	n	15	n	7
10/20/2022	47	n	24	n	9
10/21/2022	61	n	20	n	9
10/22/2022	63	n	15	n	7
10/23/2022	56	ne	13	ne	7
10/24/2022	33	ne	7	ne	7
10/25/2022	18	n	3	n	5
10/26/2022	25	nw	3	n	0
10/27/2022	21	e	3	ne	4
10/28/2022	46	ne	9	ne	7
10/29/2022	59	ne	18	ne	9
10/30/2022	46	e	13	e	7
10/31/2022	35	se	12	e	6
11/1/2022	29	e	8	e	5
11/2/2022	34	ne	9	ne	6
11/3/2022	37	ne	5	ne	7
11/4/2022	83	ne	22	ne	10
11/5/2022	62	e	15	e	7
11/6/2022	63	e	20	e	10
11/7/2022	73	ne	24	ne	11
11/8/2022	85	ne	29	n	15
11/9/2022	77	n	36	n	18
11/10/2022	68	s	28	s	12
11/11/2022	60	sw	16	sw	6
11/12/2022	39	sw	12	n	0
11/13/2022	17	w	3	n	4
11/14/2022	12	e	2	e	4
11/15/2022	34	s	8	se	5
11/16/2022	31	w	7	n	0
11/17/2022	41	n	22	n	8

11/18/2022	51	n	15	ne	8
11/19/2022	55	ne	15	ne	8
11/20/2022	46	ne	22	ne	11
11/21/2022	54	e	25	ne	6
11/22/2022	21	ne	12	ne	4
11/23/2022	21	n	10	n	4
11/24/2022	22	se	8	e	4
11/25/2022	28	w	9	n	0
11/26/2022	30	e	9	e	5
11/27/2022	38	sw	10	sw	6
11/28/2022	12	n	7	n	5
11/29/2022	53	e	14	e	8
11/30/2022	18	s	3	ne	4
12/1/2022	56	ne	23	ne	9
12/2/2022	55	e	17	e	10
12/3/2022	68	e	15	ne	7
12/4/2022	33	ne	6	ne	5
12/5/2022	35	n	7	n	4
12/6/2022	48	ne	10	ne	6
12/7/2022	49	ne	16	ne	7
12/8/2022	23	ne	6	ne	6
12/9/2022	31	n	7	n	5
12/10/2022	17	n	3	n	4
12/11/2022	12	nw	3	nw	4
12/12/2022	25	nw	5	n	4
12/13/2022	22	e	6	e	5
12/14/2022	46	s	14	se	7
12/15/2022	67	sw	26	sw	9
12/16/2022	17	n	7	n	4
12/17/2022	8	ne	3	e	4
12/18/2022	40	n	17	n	8
12/19/2022	50	ne	14	ne	6
12/20/2022	41	e	10	e	6
12/21/2022	17	ne	5	ne	4
12/22/2022	44	sw	7	sw	5
12/23/2022	52	w	15	nw	8
12/24/2022	40	n	15	n	8
12/25/2022	24	nw	14	nw	7
12/26/2022	19	n	13	n	7
12/27/2022	51	n	16	n	7
12/28/2022	57	ne	15	ne	7
12/29/2022	54	e	17	e	9
12/30/2022	28	se	6	se	6
12/31/2022	50	s	9	s	6
1/1/2023	9	n	2	n	0
1/2/2023	50	e	14	e	8
1/3/2023	62	s	16	se	7
1/4/2023	66	s	16	s	7
1/5/2023	29	sw	5	sw	4

1/6/2023	49	n	15	n	7
1/7/2023	26	ne	7	ne	6
1/8/2023	41	se	6	e	4
1/9/2023	40	n	10	n	5
1/10/2023	59	w	12	nw	4
1/11/2023	15	ne	3	ne	4
1/12/2023	36	s	7	se	4
1/13/2023	61	w	23	w	11
1/14/2023	76	nw	25	nw	11
1/15/2023	38	n	6	nw	4
1/16/2023	21	s	2	n	0
1/17/2023	51	s	5	s	4
1/18/2023	46	se	10	se	7
1/19/2023	54	sw	9	s	5
1/20/2023	38	sw	6	w	4
1/21/2023	28	se	8	se	5
1/22/2023	63	sw	21	sw	11
1/23/2023	36	nw	15	n	8
1/24/2023	37	e	13	e	8
1/25/2023	64	s	21	s	10
1/26/2023	29	n	13	n	8
1/27/2023	32	n	16	n	10
1/28/2023	43	e	16	e	9
1/29/2023	53	e	14	e	8
1/30/2023	41	se	9	se	6
1/31/2023	41	se	8	se	6
2/1/2023	28	sw	5	s	4
2/2/2023	41	s	8	s	5
2/3/2023	71	w	18	nw	11
2/4/2023	71	ne	26	ne	14
2/5/2023	34	s	14	sw	7
2/6/2023	44	ne	12	ne	8
2/7/2023	55	e	14	e	9
2/8/2023	52	e	13	e	8
2/9/2023	56	se	13	se	8
2/10/2023	64	s	14	se	8
2/11/2023	66	s	17	s	9
2/12/2023	81	w	28	w	15
2/13/2023	49	nw	12	nw	6
2/14/2023	44	e	10	se	7
2/15/2023	62	se	16	se	8
2/16/2023	56	s	16	se	9
2/17/2023	58	sw	14	sw	8
2/18/2023	21	ne	15	ne	9
2/19/2023	23	se	6	se	5
2/20/2023	46	w	10	w	7
2/21/2023	47	w	9	w	6
2/22/2023	62	s	15	se	9
2/23/2023	43	se	9	se	7

2/24/2023	43	e	9	e	7
2/25/2023	38	e	7	e	5
2/26/2023	42	nw	7	n	4
2/27/2023	65	w	15	sw	8
2/28/2023	61	w	13	w	8
3/1/2023	45	s	6	s	4
3/2/2023	56	s	12	s	8
3/3/2023	79	sw	22	sw	12
3/4/2023	75	sw	17	sw	10
3/5/2023	43	ne	7	ne	5
3/6/2023	48	nw	6	ne	5
3/7/2023	58	n	10	n	6
3/8/2023	42	ne	10	ne	10
3/9/2023	50	e	12	e	9
3/10/2023	48	sw	10	sw	8
3/11/2023	64	nw	13	nw	7
3/12/2023	56	sw	13	sw	8
3/13/2023	91	w	26	w	14
3/14/2023	45	n	12	n	8
3/15/2023	48	n	16	ne	9
3/16/2023	52	e	15	e	9
3/17/2023	70	s	15	se	10
3/18/2023	75	sw	15	sw	9
3/19/2023	35	n	13	n	10
3/20/2023	40	n	15	n	9
3/21/2023	54	ne	9	ne	7
3/22/2023	60	e	13	e	10
3/23/2023	55	e	13	e	9
3/24/2023	61	s	10	se	8
3/25/2023	73	sw	10	s	8
3/26/2023	68	se	12	se	8
3/27/2023	70	sw	10	s	8
3/28/2023	50	w	8	sw	6
3/29/2023	53	nw	9	n	8
3/30/2023	61	ne	13	e	9
3/31/2023	78	e	17	e	11
4/1/2023	83	sw	12	s	8
4/2/2023	49	nw	8	n	5
4/3/2023	71	s	10	se	8
4/4/2023	61	e	10	se	8
4/5/2023	65	e	15	e	10
4/6/2023	59	e	15	e	10
4/7/2023	66	e	12	e	8
4/8/2023	53	se	8	se	6
4/9/2023	59	nw	12	nw	8
4/10/2023	45	ne	23	ne	14
4/11/2023	73	e	25	e	16
4/12/2023	49	e	22	e	14
4/13/2023	58	s	12	s	7

4/14/2023	50	s	9	s	7
4/15/2023	34	se	8	se	7
4/16/2023	33	s	8	s	8
4/17/2023	41	n	12	n	8
4/18/2023	55	ne	12	ne	8
4/19/2023	61	e	13	e	9
4/20/2023	50	e	14	e	9
4/21/2023	50	e	9	e	7
4/22/2023	53	w	8	w	6
4/23/2023	50	n	7	ne	7
4/24/2023	39	se	9	se	7
4/25/2023	38	s	9	s	7
4/26/2023	36	sw	7	e	6
4/27/2023	61	s	12	se	8
4/28/2023	59	sw	15	sw	10
4/29/2023	70	s	16	s	11
4/30/2023	91	w	24	w	14
5/1/2023	46	w	8	w	5
5/2/2023	80	w	14	w	8
5/3/2023	63	w	12	w	7
5/4/2023	42	nw	8	n	6
5/5/2023	58	e	9	e	8
5/6/2023	62	ne	12	ne	10
5/7/2023	66	e	17	e	12
5/8/2023	60	e	10	e	8
5/9/2023	52	ne	7	e	7
5/10/2023	57	ne	8	e	7
5/11/2023	61	e	10	e	8
5/12/2023	59	e	14	e	10
5/13/2023	55	e	13	e	10
5/14/2023	57	e	10	e	8
5/15/2023	54	ne	9	e	8
5/16/2023	48	n	6	e	6
5/17/2023	61	sw	9	sw	7
5/18/2023	66	sw	9	sw	7
5/19/2023	43	se	8	se	7
5/20/2023	36	e	9	e	6
5/21/2023	33	ne	8	e	6
5/22/2023	48	ne	7	e	7
5/23/2023	20	w	5	ne	6
5/24/2023	21	sw	7	n	7
5/25/2023	32	s	8	s	7
5/26/2023	37	w	7	nw	6
5/27/2023	34	nw	7	n	6
5/28/2023	47	sw	8	n	7
5/29/2023	42	n	8	n	7
5/30/2023	48	e	9	e	8

## FFS Wind Direction Information for Martin County



date	adi	twind_dir	twind_spd	sfcwind_dir	sfcwind_spd
10/1/2022	28	n	2	n	5
10/2/2022	31	w	3	nw	5
10/3/2022	55	nw	7	n	6
10/4/2022	69	n	14	n	9
10/5/2022	43	ne	7	ne	7
10/6/2022	37	ne	5	ne	6
10/7/2022	59	ne	9	ne	7
10/8/2022	73	ne	21	ne	11
10/9/2022	45	ne	17	ne	9
10/10/2022	19	w	2	e	5
10/11/2022	30	e	3	e	6
10/12/2022	25	se	3	e	5
10/13/2022	35	sw	7	sw	5
10/14/2022	43	ne	7	ne	5
10/15/2022	57	ne	16	ne	9
10/16/2022	66	e	16	e	8
10/17/2022	36	sw	7	s	5
10/18/2022	53	w	12	w	6
10/19/2022	48	n	15	n	10
10/20/2022	64	n	17	n	9
10/21/2022	76	n	20	n	11
10/22/2022	79	n	16	n	9
10/23/2022	81	n	16	n	8
10/24/2022	51	ne	7	ne	8
10/25/2022	26	n	5	n	5
10/26/2022	18	w	3	w	5
10/27/2022	18	e	2	e	4
10/28/2022	52	ne	10	ne	8
10/29/2022	67	ne	16	ne	11
10/30/2022	59	e	9	e	9
10/31/2022	47	e	8	e	6
11/1/2022	26	e	2	e	4
11/2/2022	44	ne	3	ne	6
11/3/2022	59	ne	12	ne	7
11/4/2022	85	ne	23	ne	12
11/5/2022	61	e	18	e	11
11/6/2022	67	e	21	e	13
11/7/2022	89	ne	24	ne	14
11/8/2022	90	ne	30	ne	16
11/9/2022	93	n	39	n	19
11/10/2022	88	s	33	s	15
11/11/2022	79	sw	21	sw	9
11/12/2022	39	sw	8	w	6
11/13/2022	29	w	3	n	5
11/14/2022	14	ne	2	ne	5
11/15/2022	32	s	3	s	5

11/16/2022	25	w	5	sw	4
11/17/2022	64	n	17	n	9
11/18/2022	56	n	13	n	9
11/19/2022	60	ne	12	ne	10
11/20/2022	60	ne	25	ne	12
11/21/2022	47	e	18	ne	9
11/22/2022	28	ne	10	ne	8
11/23/2022	25	w	8	n	5
11/24/2022	21	se	3	e	5
11/25/2022	30	sw	6	w	4
11/26/2022	34	e	6	e	6
11/27/2022	77	sw	20	sw	7
11/28/2022	23	n	3	n	5
11/29/2022	59	e	15	e	9
11/30/2022	29	w	5	w	4
12/1/2022	67	ne	24	ne	13
12/2/2022	79	e	18	e	13
12/3/2022	69	e	15	e	7
12/4/2022	35	n	5	n	5
12/5/2022	48	n	8	n	5
12/6/2022	25	ne	5	ne	6
12/7/2022	40	ne	7	ne	6
12/8/2022	28	ne	5	ne	5
12/9/2022	46	n	6	n	5
12/10/2022	19	n	3	n	5
12/11/2022	23	nw	3	n	5
12/12/2022	42	n	8	n	5
12/13/2022	32	e	7	e	6
12/14/2022	62	s	12	s	8
12/15/2022	71	sw	25	sw	11
12/16/2022	26	n	7	n	5
12/17/2022	10	e	3	ne	5
12/18/2022	57	n	17	n	10
12/19/2022	69	ne	14	ne	8
12/20/2022	68	e	15	e	7
12/21/2022	22	ne	7	n	6
12/22/2022	27	sw	7	sw	5
12/23/2022	76	w	18	nw	11
12/24/2022	44	n	15	nw	7
12/25/2022	31	nw	10	nw	6
12/26/2022	37	n	14	n	6
12/27/2022	54	n	15	n	8
12/28/2022	69	ne	13	ne	7
12/29/2022	76	e	16	e	8
12/30/2022	56	e	13	e	6
12/31/2022	66	s	14	s	8
1/1/2023	15	w	2	n	0

1/2/2023	67	e	13	e	8
1/3/2023	69	s	15	se	9
1/4/2023	66	s	16	s	10
1/5/2023	69	sw	9	sw	6
1/6/2023	58	n	15	n	8
1/7/2023	51	ne	6	ne	6
1/8/2023	62	se	6	e	6
1/9/2023	37	nw	7	nw	5
1/10/2023	71	w	12	w	5
1/11/2023	15	ne	3	ne	3
1/12/2023	66	s	9	s	5
1/13/2023	89	sw	28	w	13
1/14/2023	79	nw	26	nw	14
1/15/2023	22	nw	3	nw	5
1/16/2023	14	s	3	n	0
1/17/2023	73	sw	9	sw	5
1/18/2023	56	se	9	s	6
1/19/2023	68	sw	10	sw	6
1/20/2023	31	w	8	w	6
1/21/2023	36	e	8	e	6
1/22/2023	72	sw	21	sw	13
1/23/2023	35	n	13	n	8
1/24/2023	44	e	14	e	9
1/25/2023	84	sw	20	s	12
1/26/2023	45	n	12	nw	7
1/27/2023	44	n	15	n	11
1/28/2023	46	e	15	ne	11
1/29/2023	53	e	13	e	9
1/30/2023	38	se	6	se	5
1/31/2023	38	se	6	se	5
2/1/2023	50	sw	7	sw	5
2/2/2023	54	sw	8	sw	6
2/3/2023	79	w	20	w	12
2/4/2023	74	ne	24	ne	15
2/5/2023	38	s	12	sw	8
2/6/2023	54	n	12	ne	9
2/7/2023	59	e	14	e	9
2/8/2023	59	e	10	e	8
2/9/2023	66	s	12	se	8
2/10/2023	74	s	14	s	8
2/11/2023	74	s	17	s	10
2/12/2023	94	w	30	w	18
2/13/2023	51	nw	9	nw	7
2/14/2023	57	e	10	e	7
2/15/2023	75	se	14	se	9
2/16/2023	79	s	15	se	9
2/17/2023	82	sw	16	sw	9

2/18/2023	42	ne	15	ne	11
2/19/2023	37	s	6	se	5
2/20/2023	78	w	15	sw	7
2/21/2023	80	w	12	w	8
2/22/2023	69	s	15	se	10
2/23/2023	50	s	7	se	6
2/24/2023	48	e	8	e	6
2/25/2023	31	se	6	se	5
2/26/2023	45	nw	7	nw	5
2/27/2023	68	sw	16	sw	10
2/28/2023	59	w	14	w	9
3/1/2023	42	sw	7	sw	5
3/2/2023	57	sw	13	s	9
3/3/2023	91	sw	24	sw	15
3/4/2023	85	sw	20	sw	11
3/5/2023	36	ne	6	ne	5
3/6/2023	59	nw	8	n	5
3/7/2023	93	nw	13	n	7
3/8/2023	61	ne	13	ne	12
3/9/2023	73	e	10	e	8
3/10/2023	89	w	13	sw	7
3/11/2023	82	n	12	n	8
3/12/2023	81	sw	13	sw	8
3/13/2023	94	w	29	w	15
3/14/2023	59	n	13	n	8
3/15/2023	61	n	15	n	9
3/16/2023	66	e	14	e	11
3/17/2023	85	s	15	s	10
3/18/2023	108	sw	16	sw	11
3/19/2023	43	n	15	n	11
3/20/2023	71	n	16	n	10
3/21/2023	54	ne	7	ne	6
3/22/2023	83	e	13	e	10
3/23/2023	64	e	13	e	10
3/24/2023	68	s	10	se	7
3/25/2023	97	sw	12	s	8
3/26/2023	72	s	12	n	8
3/27/2023	101	s	12	s	7
3/28/2023	89	w	9	sw	6
3/29/2023	62	n	12	n	9
3/30/2023	78	ne	14	ne	10
3/31/2023	97	e	17	e	12
4/1/2023	91	sw	14	sw	9
4/2/2023	73	nw	9	w	6
4/3/2023	89	s	12	s	8
4/4/2023	55	se	8	se	7
4/5/2023	75	e	17	e	12

4/6/2023	88	e	16	e	13
4/7/2023	66	e	10	e	10
4/8/2023	59	se	8	se	6
4/9/2023	55	n	14	n	11
4/10/2023	75	ne	26	ne	16
4/11/2023	100	e	24	e	17
4/12/2023	63	e	23	e	16
4/13/2023	70	s	14	s	9
4/14/2023	62	s	10	s	7
4/15/2023	55	sw	8	se	6
4/16/2023	64	sw	10	s	8
4/17/2023	49	n	13	n	8
4/18/2023	83	ne	14	ne	9
4/19/2023	89	e	16	e	10
4/20/2023	85	e	15	e	10
4/21/2023	69	e	10	e	10
4/22/2023	76	sw	8	s	5
4/23/2023	68	ne	9	ne	8
4/24/2023	34	se	7	e	7
4/25/2023	49	s	9	se	6
4/26/2023	36	se	7	e	6
4/27/2023	72	s	14	se	8
4/28/2023	69	sw	15	sw	9
4/29/2023	78	s	17	s	13
4/30/2023	120	w	29	w	19
5/1/2023	88	w	13	w	7
5/2/2023	94	w	16	w	9
5/3/2023	80	w	13	w	9
5/4/2023	50	n	7	ne	6
5/5/2023	67	e	9	e	10
5/6/2023	69	ne	12	ne	10
5/7/2023	71	e	17	e	13
5/8/2023	58	e	9	e	8
5/9/2023	56	e	7	e	6
5/10/2023	54	ne	7	e	6
5/11/2023	65	e	10	e	8
5/12/2023	67	e	14	e	10
5/13/2023	68	e	12	e	9
5/14/2023	68	e	9	e	8
5/15/2023	69	e	10	ne	9
5/16/2023	60	ne	8	e	6
5/17/2023	72	w	10	sw	8
5/18/2023	79	s	9	s	6
5/19/2023	56	s	7	s	6
5/20/2023	48	e	7	e	6
5/21/2023	47	ne	7	e	7
5/22/2023	60	ne	8	e	6

5/23/2023	39	se	6	n	5
5/24/2023	43	n	7	ne	6
5/25/2023	38	ne	7	e	6
5/26/2023	32	nw	6	n	6
5/27/2023	44	nw	7	n	6
5/28/2023	39	se	6	ne	6
5/29/2023	42	n	9	ne	7
5/30/2023	67	e	10	e	9

**Attachment 7 -  
Sierra Club Analysis of Plume Maps for FFS Approved Burns**

## Analysis of FDACS/FFS Burn Viewer-Generated Plume Maps for Approved Burns

Summary of Visual Analysis of Each Plume Map and Related Wind Direction Information from FFS:

DATE of Burns	Approved Burn Plumes Overlapping Parts of One or More Glades Communities? (Belle Glade; Pahokee; South Bay)	Glades Communities Affected by Burn	Zone of Burns Affecting Glades Communities	County of Approved Burn Locations Affecting Glades Communities ("PB" = Palm Beach County)	County of Approved Burns	FFS Wind Direction and Speed (mph) Palm Beach Inland (Winds Blowing From)	Blowing from East	Blowing from West	Blowing from East and Glades Communities Affected	Blowing from West and Glades Communities Affected
1/24/2023	Yes - Belle Glade and Pahokee	x	2N	PB	PB, others	E 13; E 8	x		x	
1/30/2023	Yes - Belle Glade; Pahokee; South Bay	x	2N, 4, 5	PB	PB, others	SE 9; SE 6	x		x	
1/31/2023	Yes - Belle Glade; Pahokee; South Bay	x	4,5	PB	PB, others	SE 8; SE 6	x		x	
2/3/2023	Yes - South Bay and part of Belle Glade	x	4	PB	PB, others	W 18; NW; 11		x		x
2/9/2023	Yes - Belle Glade; Pahokee; South Bay	x	2N, 2S/4, 4, 5	PB	PB, others	SE 13; SE 8	x		x	
2/10/2023	Yes - Belle Glade and Pahokee	x	4, 5	PB	PB, others	S 14; SE 8	x		x	
2/13/2023	No				PB, others	NW 12; NW 6		x		
2/14/2023	Yes - South Bay, Pahokee, and parts of Belle Glade	x	2N, 4, 5	PB	PB, others	E 10; SE7	x		x	
2/15/2023	Yes - Belle Glade; Pahokee; South Bay	x	2N, 4, 5	PB	PB, others	SE 16; SE 8	x		x	
2/16/2023	Yes - South Bay and Belle Glade	x	4	PB	PB, others	S 16; SE9	x		x	
2/17/2023	Yes - Belle Glade	x	4	PB	PB, others	SW14; SW 8		x		x
3/1/2023	Yes - Belle Glade; Pahokee; South Bay	x	4,5	PB	PB, others	S 6; S 4				
3/2/2023	Yes - Belle Glades and Pahokee	x	4,5	PB	PB, others	S 12; S 8				
3/6/2023	Yes - South Bay	x	4	PB	PB, others	NW 6; NE 5	x	x	x	x
3/7/2023	No			PB	PB, others	N 10; N 6				
3/8/2023	Yes - Belle Glade; Pahokee; South Bay	x	4, 5	PB	PB, others	NE 10; NE 10	x		x	
3/10/2023	Yes - South Bay and Pahokee	x	4, 5	PB	PB, others	SW 10; SW 8		x		x
3/13/2023	Yes - Belle Glade	x	4			W 26; W 14		x		x
3/14/2023	Yes - South Bay; Belle Glade; Pahokee	x	5	PB	PB, others	N 12; N 8				
3/15/2023	Yes - South Bay	x	5	PB	PB, others	N 16; NE 9	x		x	
3/24/2023	Yes - South Bay; Belle Glade; Pahokee	x	4, 5	PB	PB, others	S 10; SE 8	x		x	
3/27/2023	Yes - Belle Glade; Pahokee; South Bay	x	4,5	PB	PB, others	SW 10; S 8		x		x
3/28/2023	No				PB, others	W 8; SW 6		x		
3/29/2023	Yes - South Bay and Belle Glade	x	4,5	PB	PB, others	NW 9; N 8		x		x
3/30/2023	Yes - Belle Glade	x	2N	PB	PB, others	NE 13; E 9	x		x	
3/31/2023	Yes - Belle Glade ,South Bay, Pahokee	x	2N, 5	PB	PB, others	E 17; E 11	x		x	
4/1/2023	Yes - South Bay and Pahokee	x	4, 5	PB	PB, others	SW 12; S8		x		x
4/3/2023	Yes - South Bay, part of Pahokee	x	4	PB	PB, others	S 10; SE 8	x		x	
4/4/2023	Yes - Belle Glade; Pahokee; South Bay	x	2N,4, 5	PB	PB, others	E 10; SE 8	x		x	
4/5/2023	Yes - Belle Glade; Pahokee; South Bay	x	2N, 4,5	PB	PB, others	E 15; E 10	x		x	
4/6/2023	Yes- Belle Glade and Pahokee	x	2N, 2S, 4, 5	PB	PB, others	E 15; E 10	x		x	
4/7/2023	Yes - Belle Glade and part of Pahokee	x	2N, 2S, 4,5	PB	PB, others	E 12 E 8	x		x	
4/10/2023	No				PB, others	NE 23; NE 14	x			
4/12/2023	Yes - Pahokee	x	2N	PB	PB, others	E 22; E 14	x		x	
4/13/2023	No				PB, others	S 12; S 7				
4/14/2023	Yes - Pahokee	x	5	PB	PB, others	S 9; S 7				
4/17/2023	No				Glades, Hendry	N 12; N 8				
4/18/2023	No				PB	NE 12; NE 8	x			
4/21/2023	Yes - Belle Glade; South Bay; Pahokee	x	2N, 5	PB	PB, others	E 9; E 7	x		x	
4/23/2023	Yes - Belle Glade	x	5	PB	PB, others	N 7; NE 7	x		x	
4/24/2023	No				PB	SE 9; SE 7	x			
4/25/2023	No				PB	S 9; S 7				
4/26/2023	No				PB	SW 7; E 6	x	x		



4/27/2023	No				PB	S 12; SE 8	x			
4/28/2023	No				Glades, Hendry	SW 15; SW 10				
5/1/2023	No				PB, others	W 8; W 5		x		
5/2/2023	No				PB, others	W 14; W 8		x		
5/3/2023	No				PB, others	W 12; W 7		x		
5/4/2023	No				PB, others	NW 8; N 6		x		
5/5/2023	Yes - South Bay and Pahokee	x	2N,4, 5	PB	PB, others	E 9; E 8	x		x	
5/8/2023	Yes - Pahokee and Belle Glade	x	2N, 5	PB	PB, others	E 10; E 8	x		x	
5/9/2023	Yes - Belle Glade and Pahokee	x	5	PB	PB, others	NE 7; E 7	x		x	
5/10/2023	Yes - Belle Glade, South Bay, Pahokee	x	5	PB	PB, others	NE 8; E 7	x		x	
5/11/2023	Yes - Belle Glade and South Bay	x	4	PB	PB, others	E 10; E 8	x		x	
5/12/2023	Yes - Pahokee	x	5	PB	PB, others	E 14; E 10	x		x	
5/15/2023	Yes - Belle Glade; Pahokee; South Bay	x	5	PB	PB, others	NE 9; E 8	x		x	
5/16/2023	Yes - Pahokee	x	5	PB	PB, others	N 6; E 6	x		x	
5/17/2023	No				PB, others	SW 9; SW 7		x		
5/18/2023	No				PB, others	SW 9; SW 7		x		
5/19/2023	No				PB, others	SE 8; SE 7	x			
5/22/2023	Yes - Pahokee	x	5		PB, others	NE 7; E 7	x		x	
5/23/2023	Yes - Pahokee	x	5	PB	PB, others	W 5; NE 6	x	x	x	x
5/24/2023	No				PB, others	SW 7; N 7		x		
5/25/2023	Yes - Pahokee	x	2N, 5	PB	PB, others	S 8; S 7				
5/26/2023	No				PB, others	W 7; NW 6		x		
5/29/2023	Yes - Belle Glade	x	5	PB	PB, others	N 8; N 7				
5/31/2023	No				Hendry	N/A (FFS wind data stops at 5/30/23)				
<b>Totals:</b>		<b>45</b>					<b>38</b>	<b>20</b>	<b>32</b>	<b>9</b>

## Conclusions Based on Analysis of Plume Maps and FFS Wind Direction Information

Total Number of Days with FFS Approved Burn Plume Maps Captured by Sierra Club staff	66
Total Number of Days with Plume Maps and FFS Wind Info	65
Total Number of Days with Plume Maps with Approved Burns in PB County and FFS Wind Info	63
Number of Plume Maps Showing Glades Communities Overlapped by Plumes from Approved Burns in Palm Beach County	45
Number of Plume Maps Showing Eastern Cities* Overlapped by Plumes from Approved Burns in Palm Beach County	3
Number of Days with Winds from E (NE, E, SE) - per FFS Palm Beach Inland Wind Spreadsheet	38
Number of Days with Winds from W (NW, W, SW) - per FFS Palm Beach Inland Wind Spreadsheet	20
Number of Days Glades Communities Overlapped by Plumes from Approved Burns in PB County When Winds from E	32
Number of Days Glades Communities Overlapped by Plumes from Approved Burns in PB County When Winds from W	9
* "Eastern Cities" refers to Wellington, Westlake, and Royal Palm Beach	

Proportion of Days Glades Communities Affected by Approved Burns in PB County	45/63 =	71%
Proportion of Days Eastern cities Affected by Approved Burns in Palm Beach County	3/63 =	5%
Proportion of Days Winds Blowing from East to West	38/63 =	60%
Proportion of Days Winds Blowing from West to East	20/63 =	32%
Proportion of Days Glades Communities Affected by Approved Burns in PB County with Winds East to West	32/45 =	71%
Proportion of Days Glades Communities Affected by Approved Burns in PB County with Winds West to East	9/45 =	20%
Proportion of Days When Wind from East that Glades Communities Affected by Approved Burns in PB County	32/38 =	84%
Proportion of Days When Wind from West that Glades Communities Affected by Approved Burns in PB County	9/20 =	45%
Proportion of Days Eastern Cities Affected by Approved Burns in PB County When Wind from E*	1/38 =	3%
Proportion of Days Eastern Cities Affected by Approved Burns in PB County When Wind from W	2/20 =	10%
* FFS Spreadsheet says Palm Beach Inland wind direction from NE 23 and NE 14 on that day (4/10/23), but plume map shows plume moving as if wind from W		

For Available Plume Maps Showing Burns in PBC (Total 63 Days):	
Number of Days when a Burn in Zone 2N showed smoke or ash reaching a Glades Community	16
Number of Days when a Burn in Zone 2S showed smoke or ash reaching a Glades Community	3
Number of Days when a Burn in Zone 4 showed smoke or ash reaching a Glades Community	25
Number of Days when a Burn in Zone 5 showed smoke or ash reaching a Glades Community	35
Number of Days when a Burn in Zone 2N showed smoke or ash reaching an eastern city*	3
Number of Days when a Burn in Zone 2S showed smoke or ash reaching an eastern city*	1
Number of Days when a Burn in Zone 4 showed smoke or ash reaching an eastern city	0
Number of Days when a Burn in Zone 5 showed smoke or ash reaching an eastern city	0
* The plume maps for only three dates appeared to show plumes from approved burns reaching the eastern cities: 4/10/23; 5/3/2023; 5/26/2023.	

**FDACS/FFS-Burn Viewer Generated Plume Maps Captured by Sierra Club  
Staff in 2023 and Visually Assessed for Potential Impacts on Glades  
Communities (Belle Glade, South Bay, Pahokee) and Eastern Cities  
(Westlake, Wellington, Royal Palm Beach)**

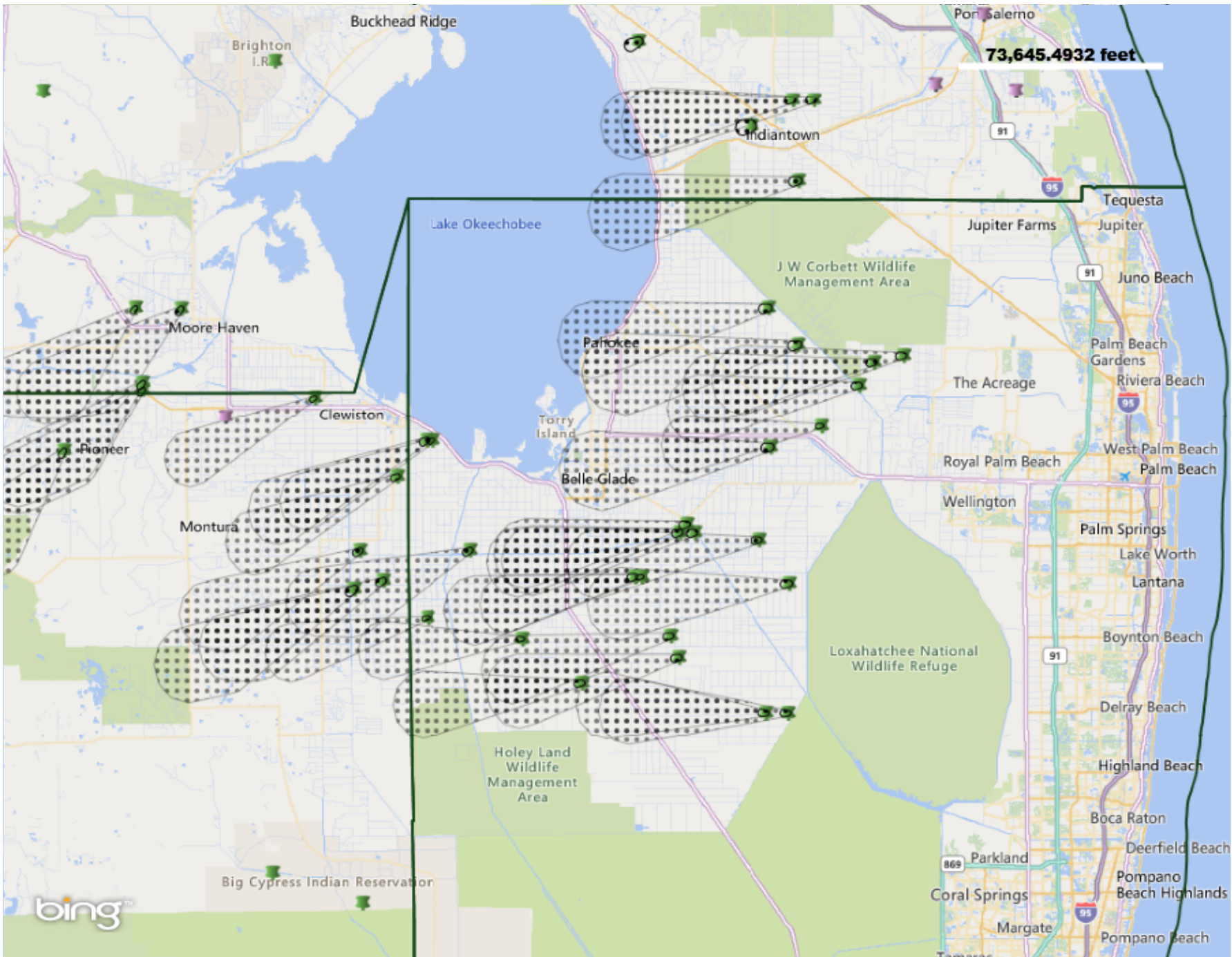

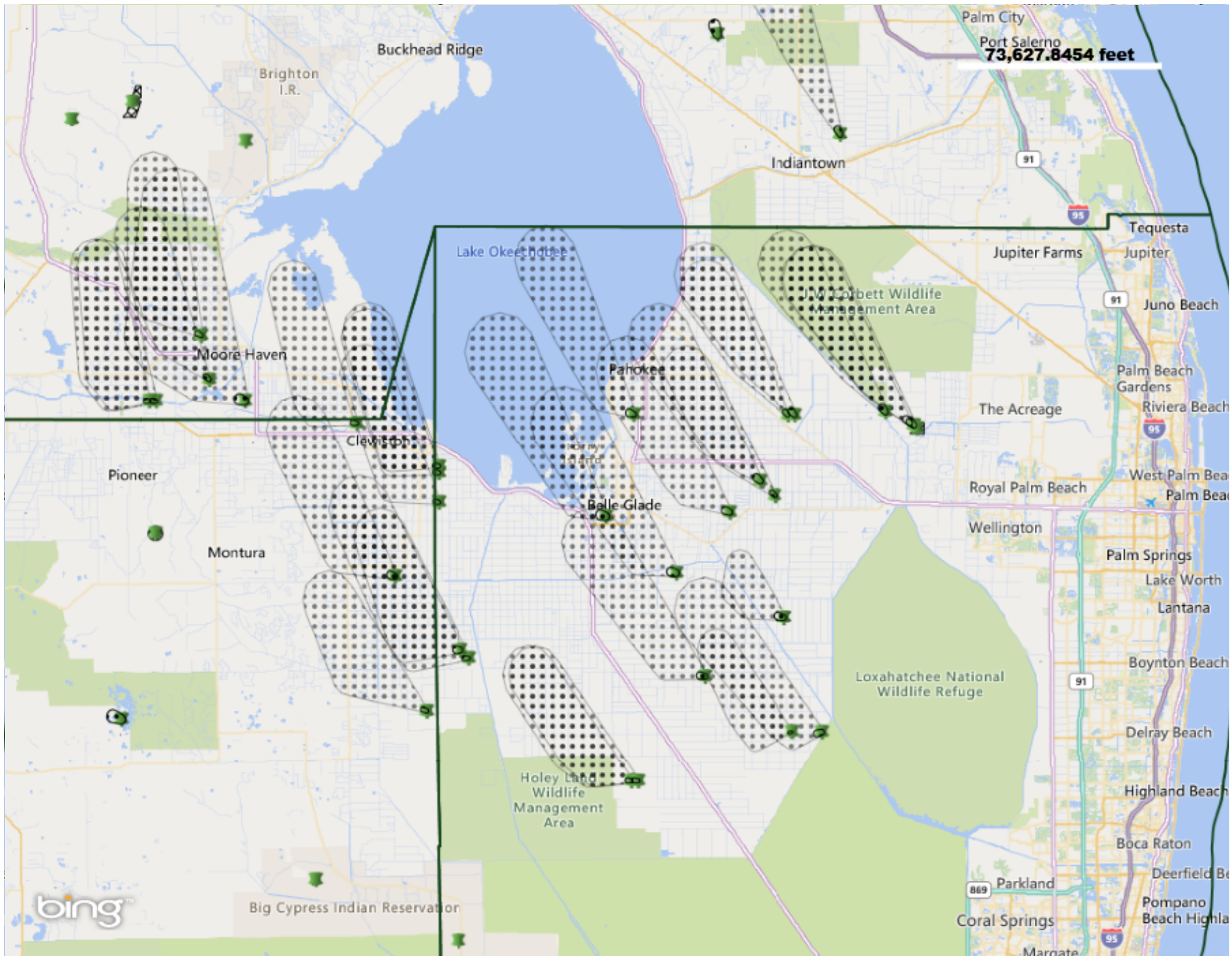



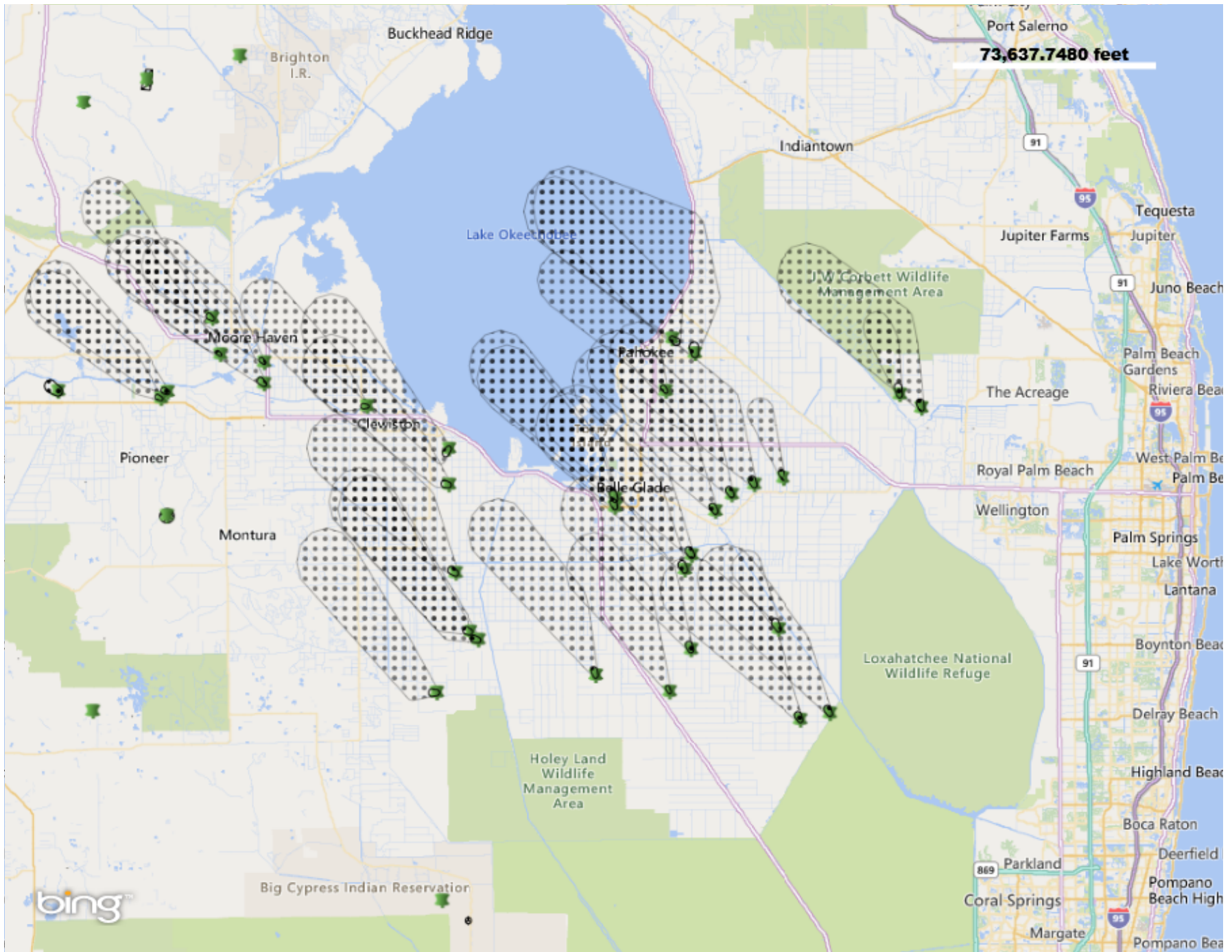

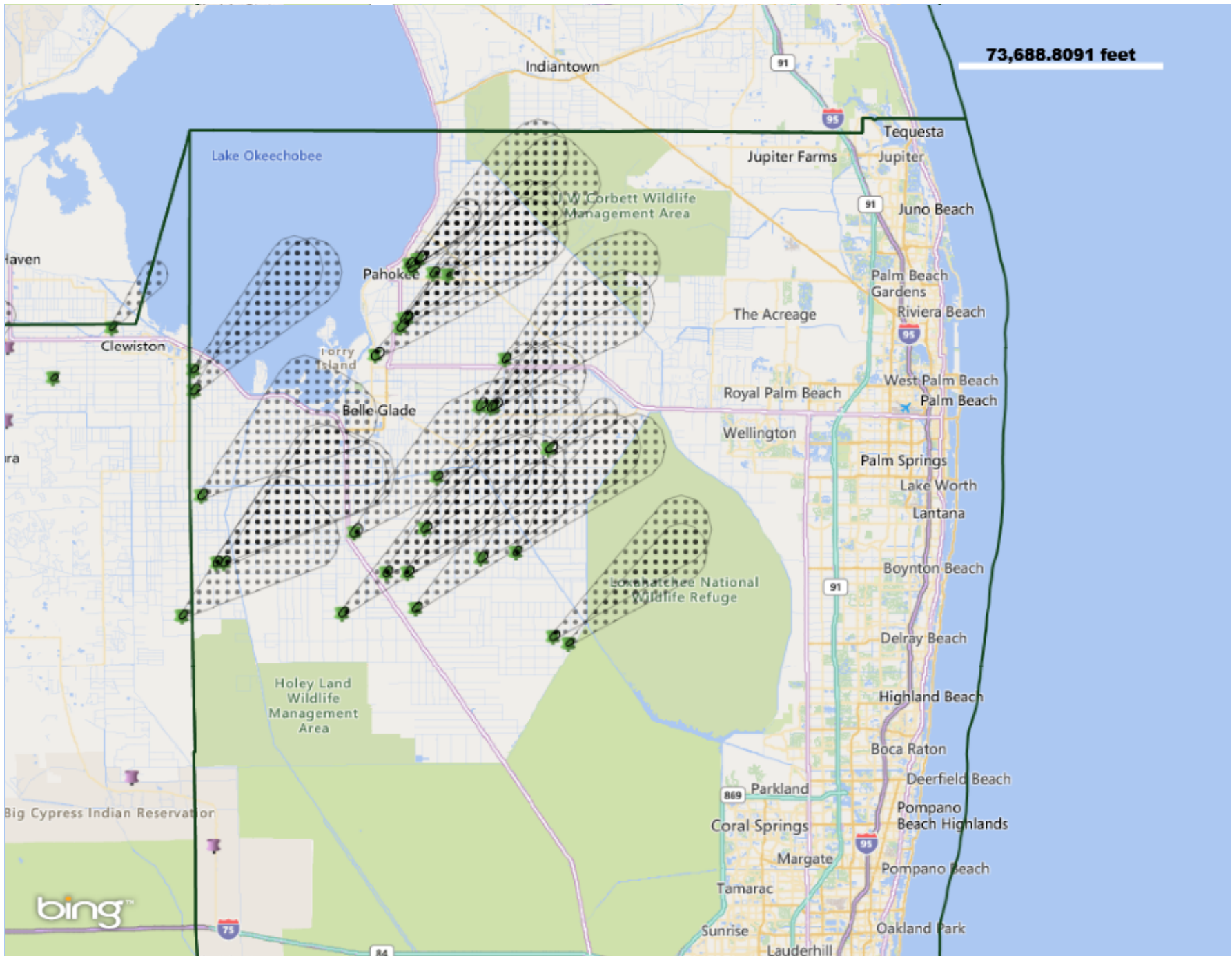



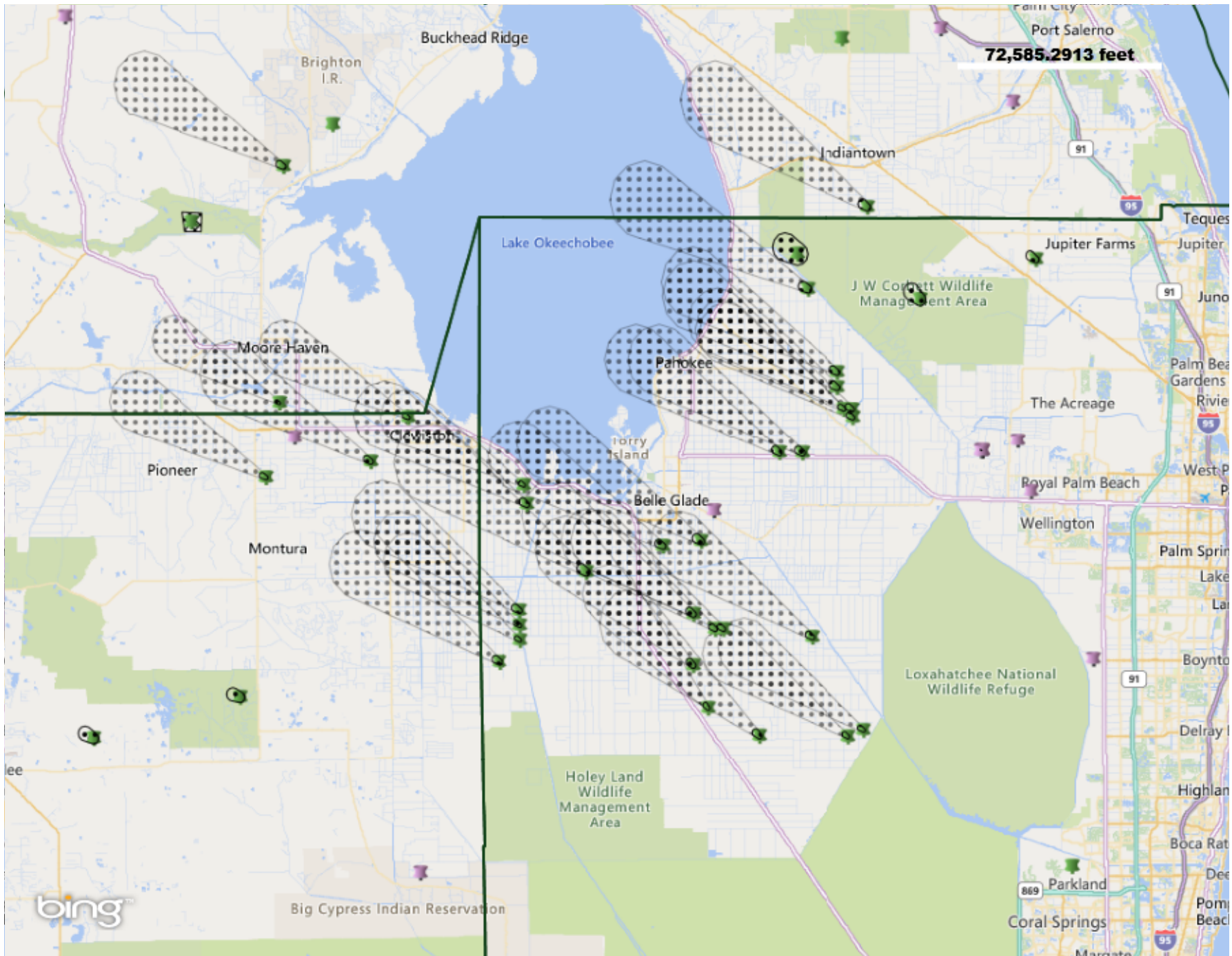



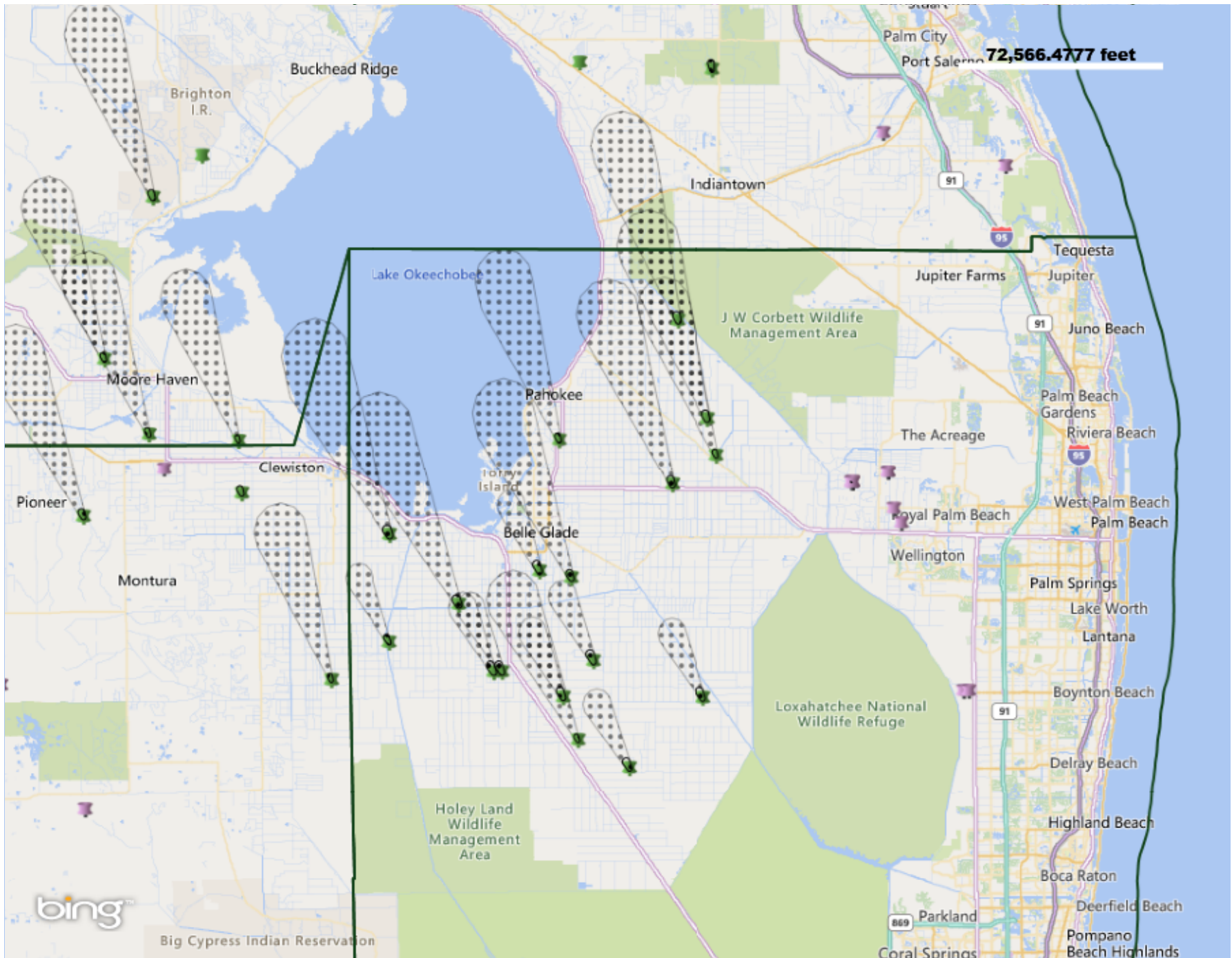

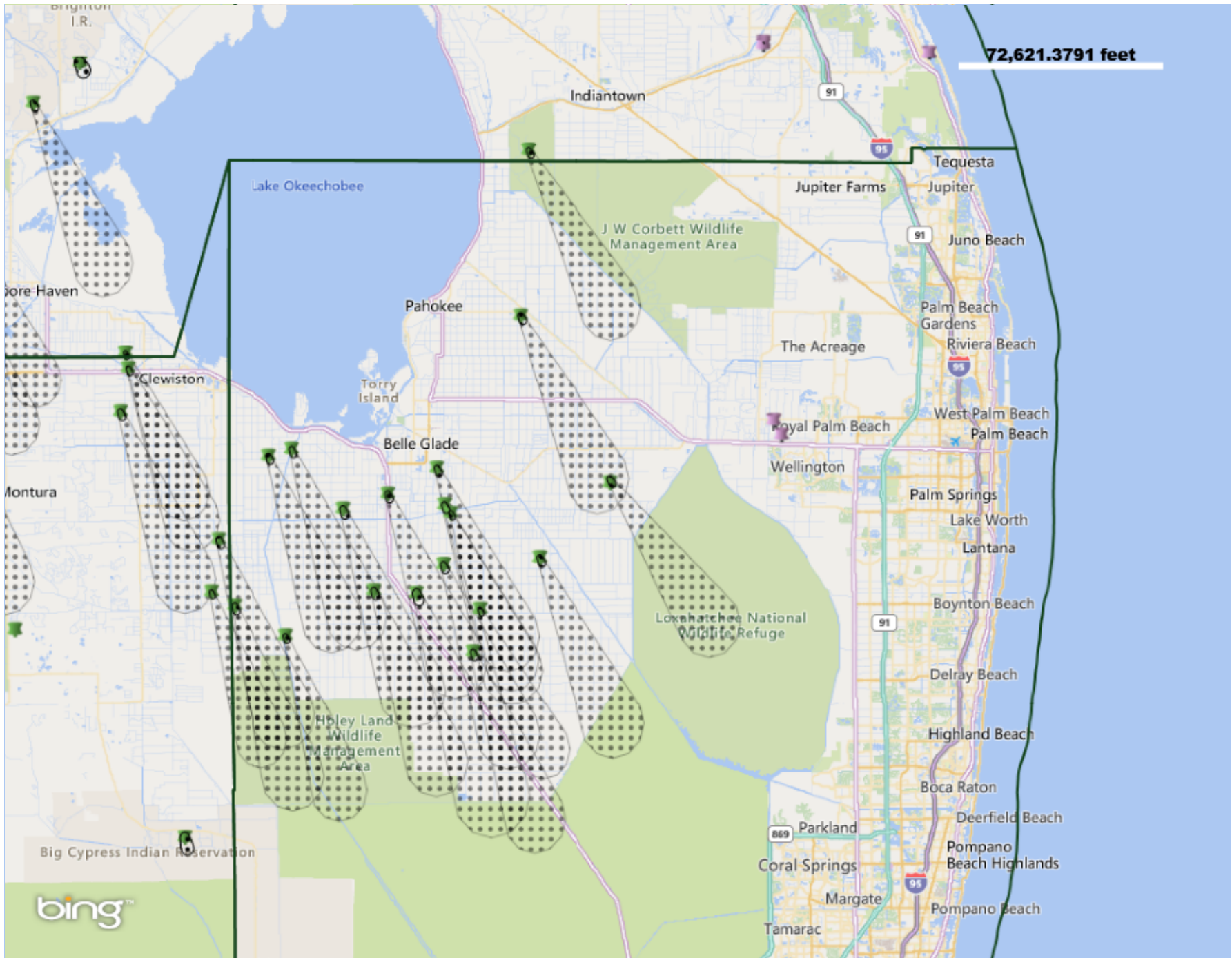





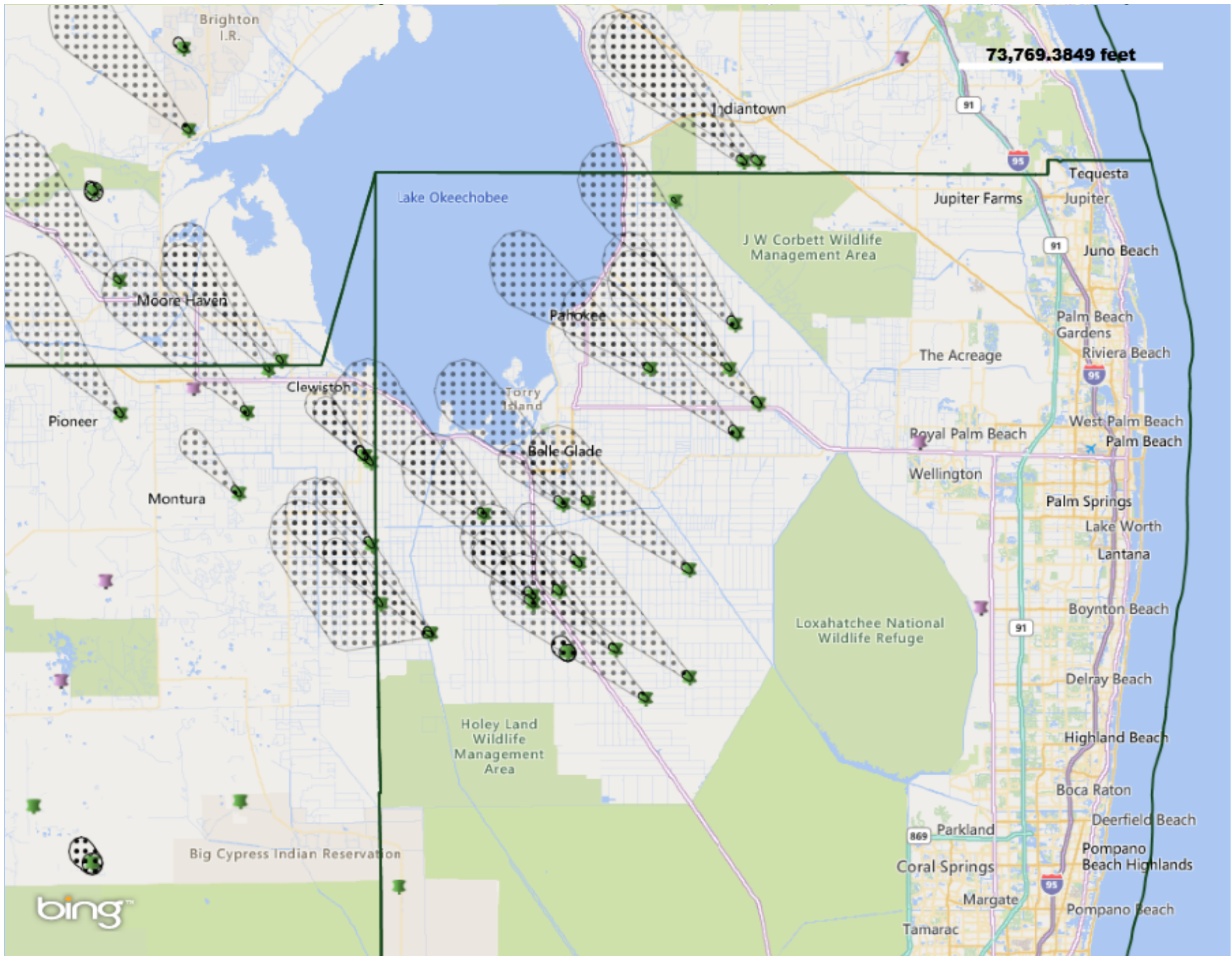



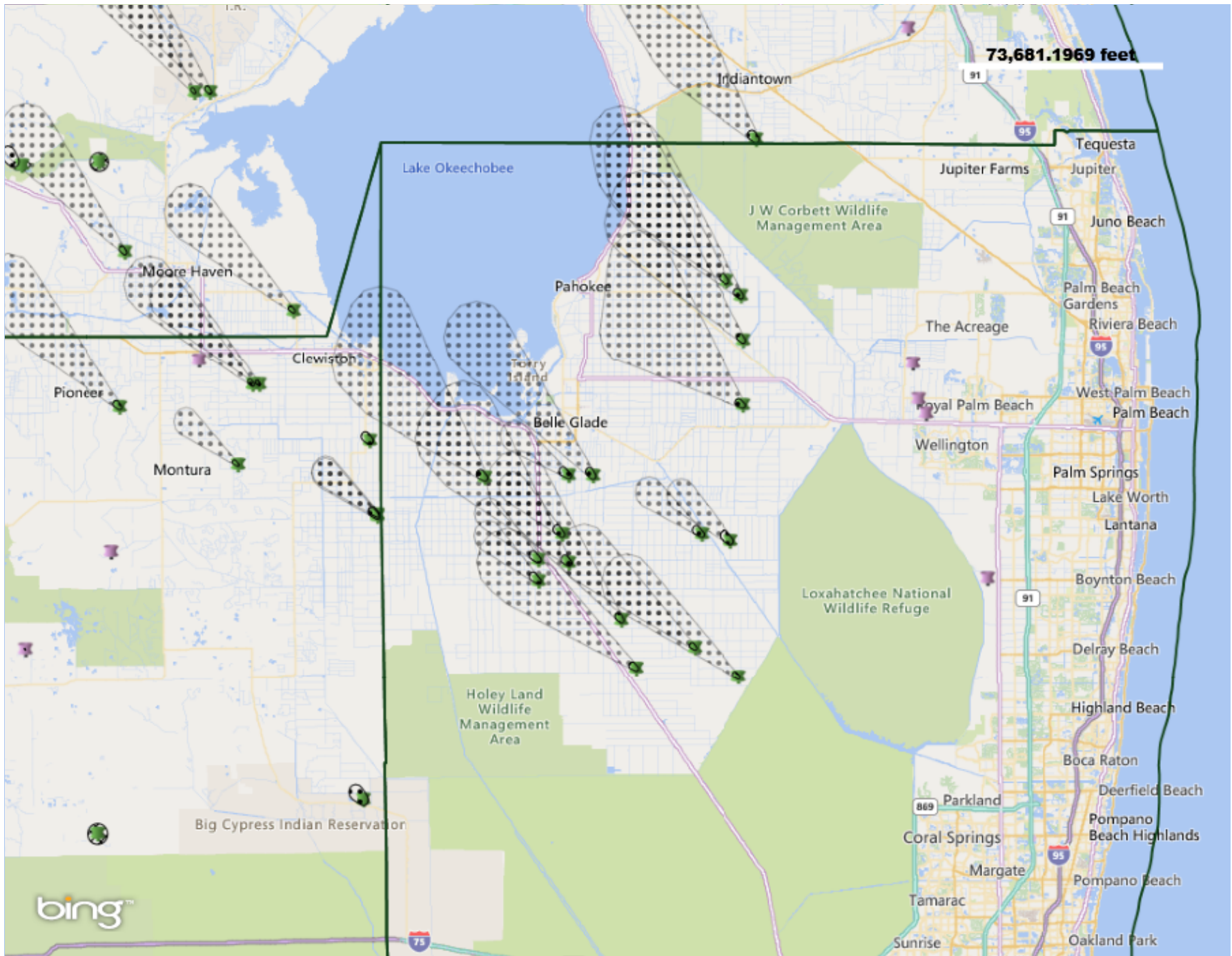

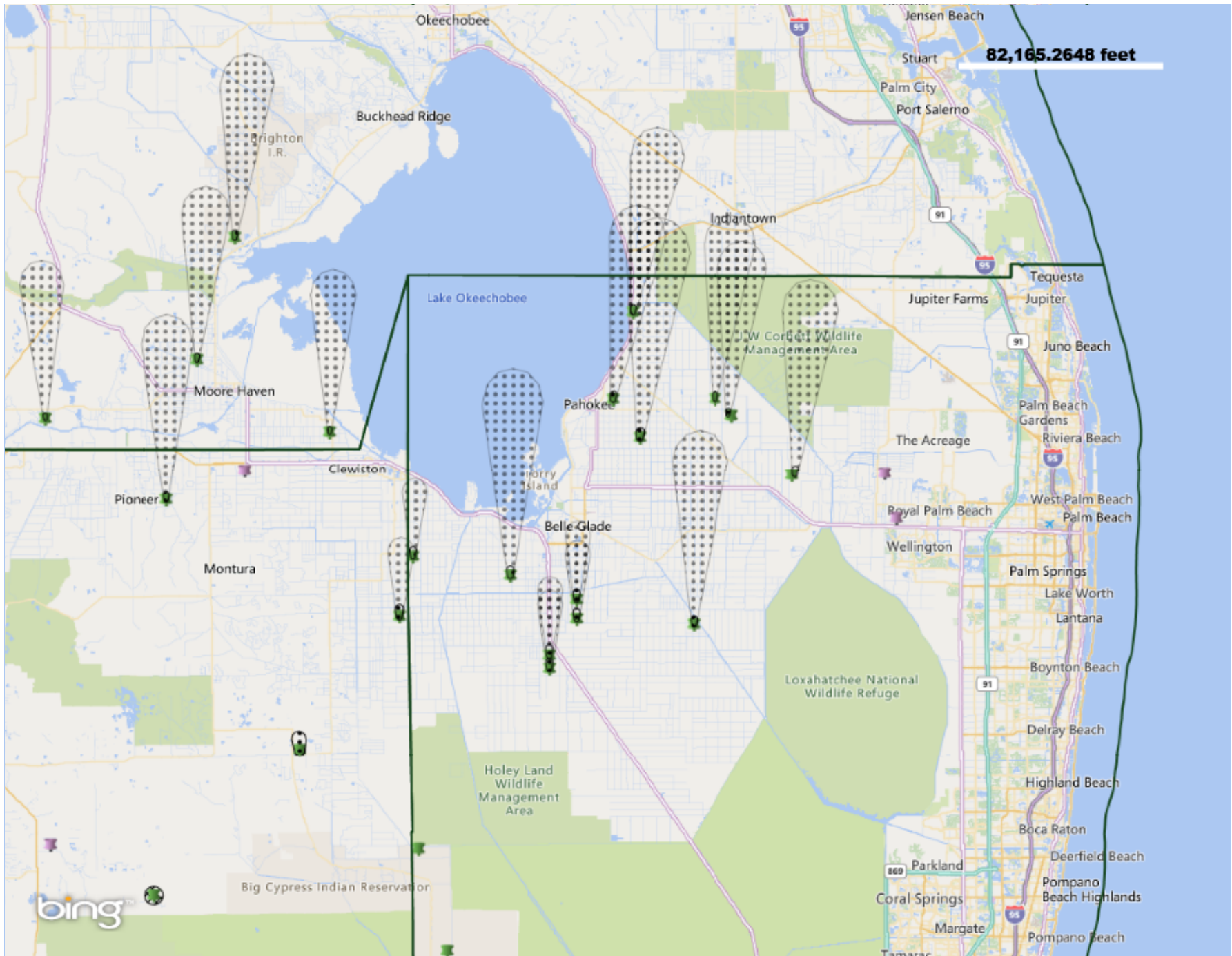





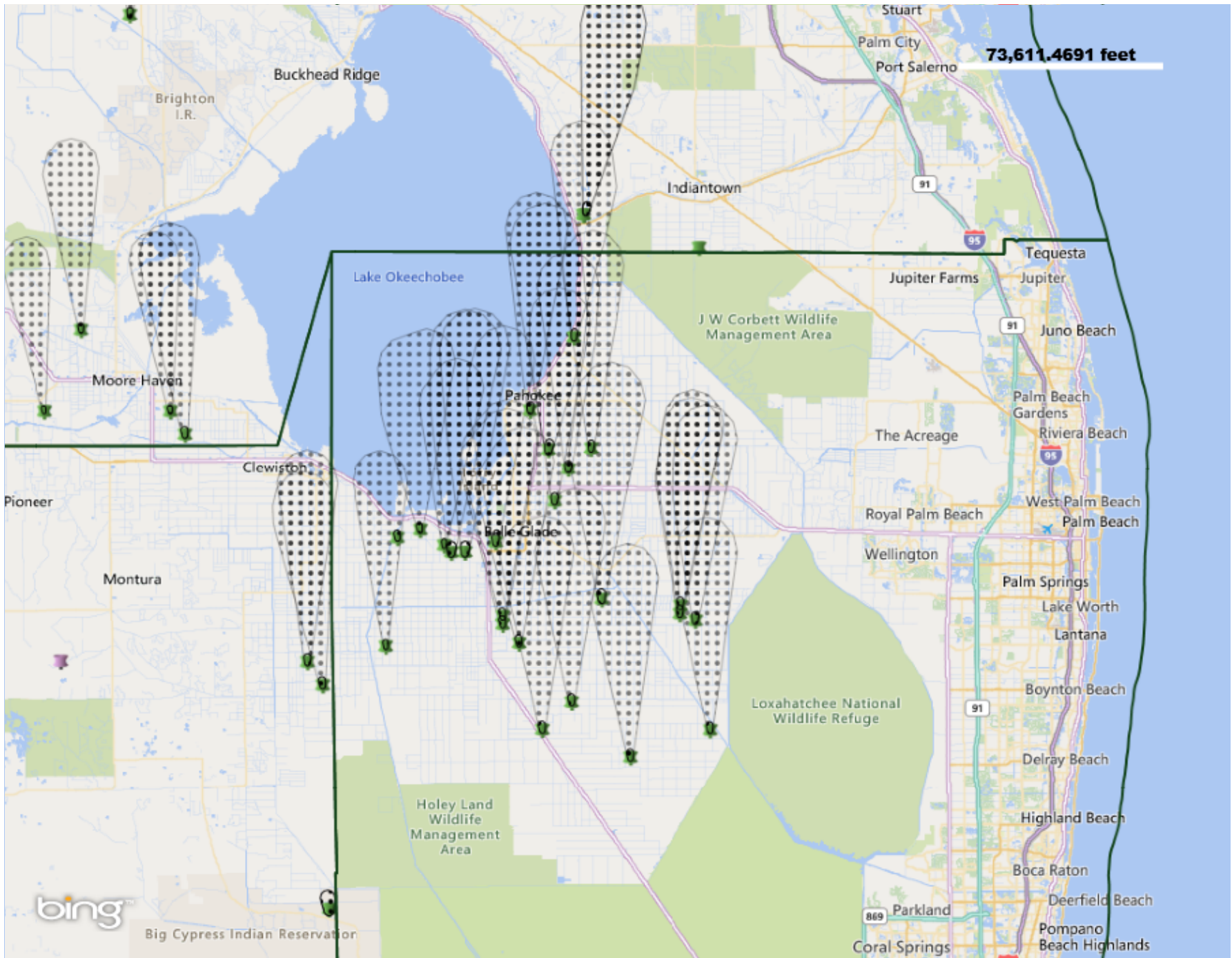



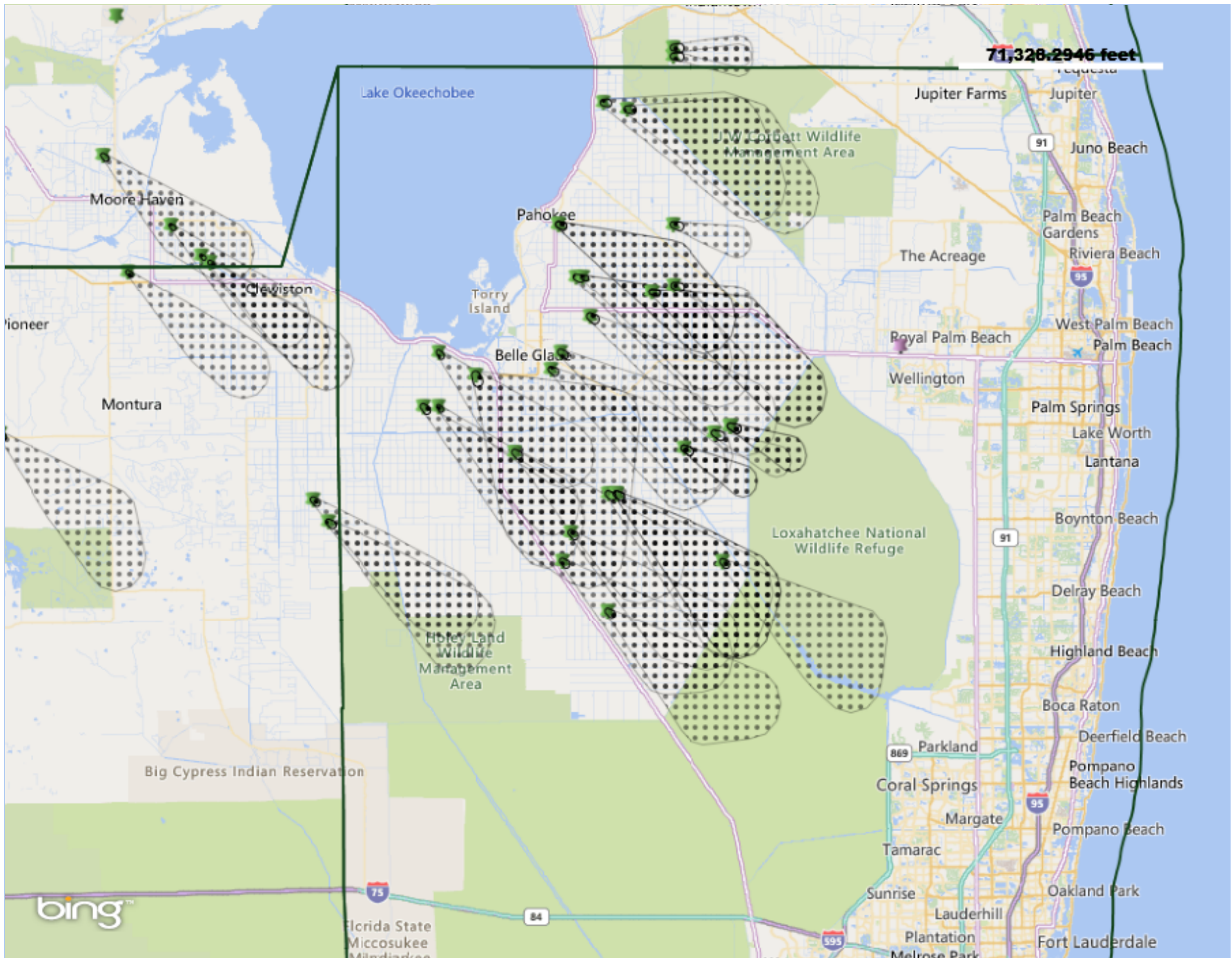

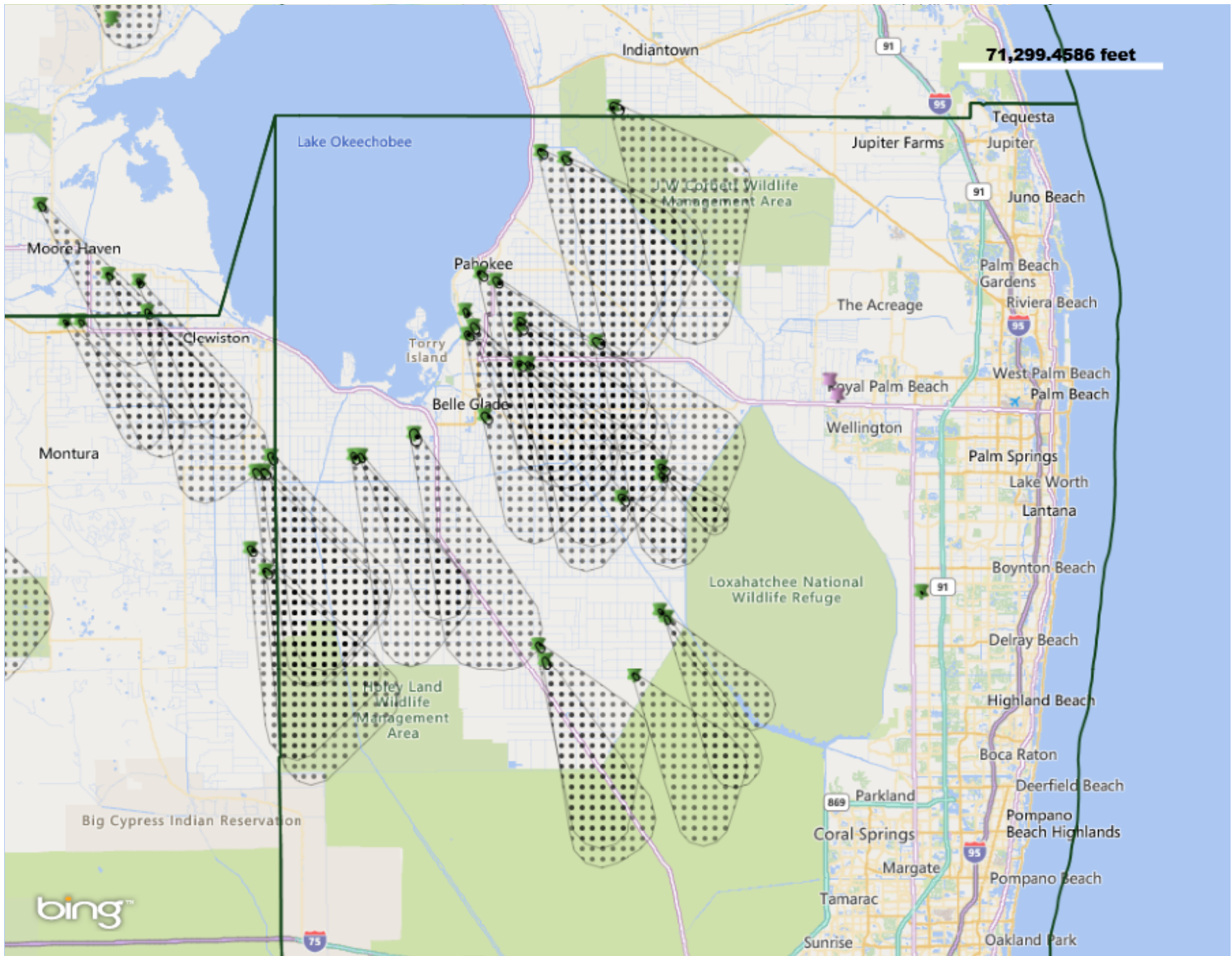



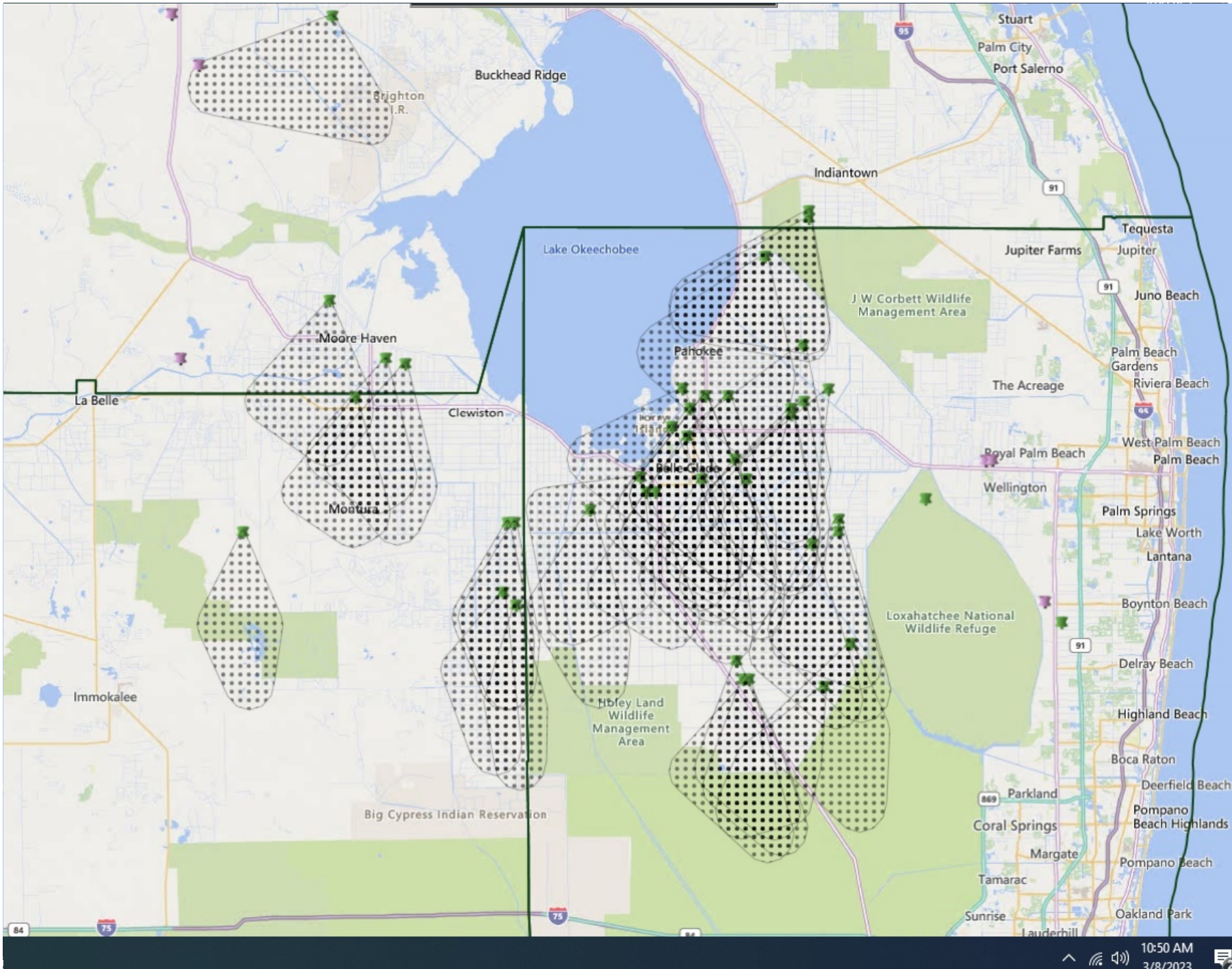

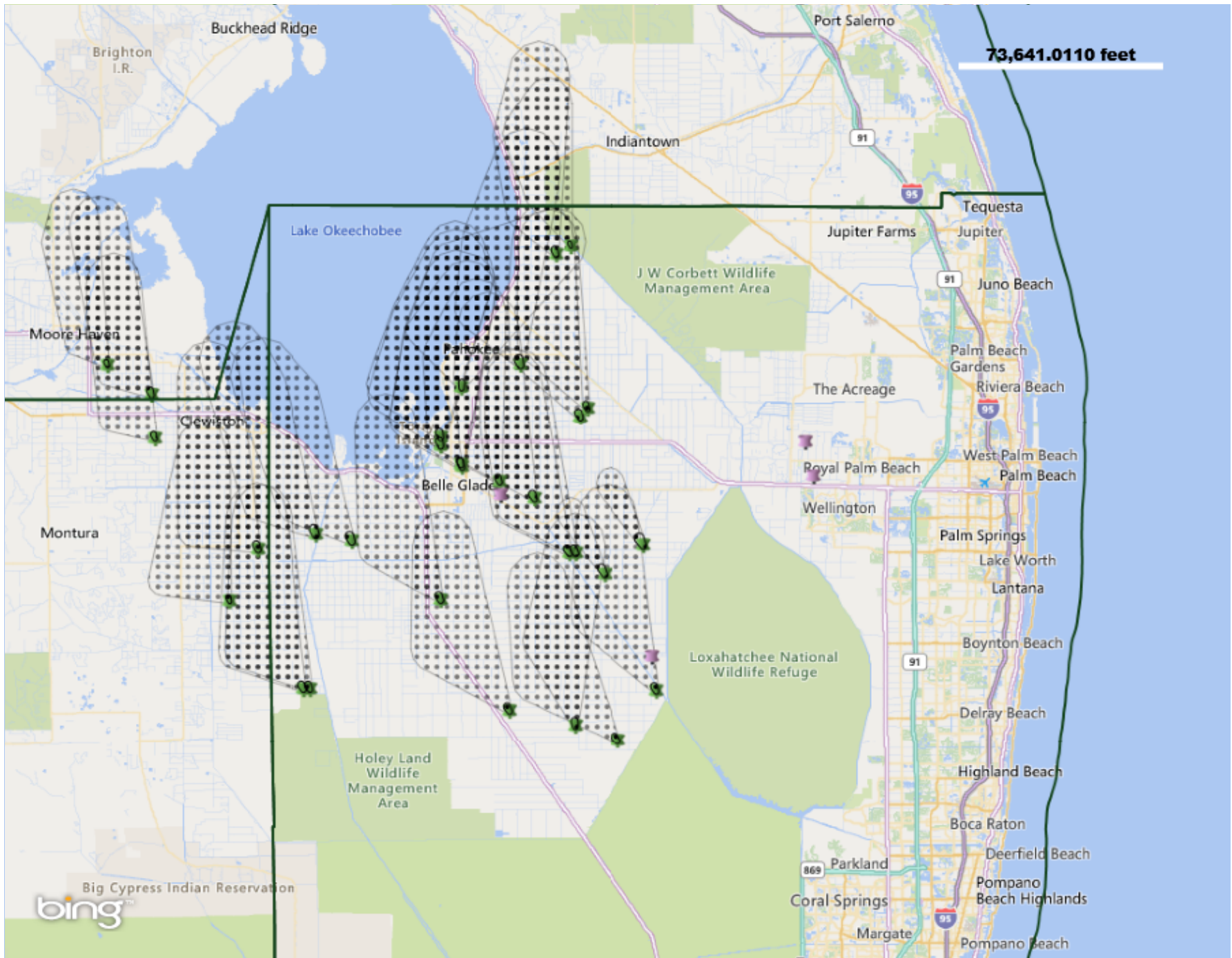



3.13.23

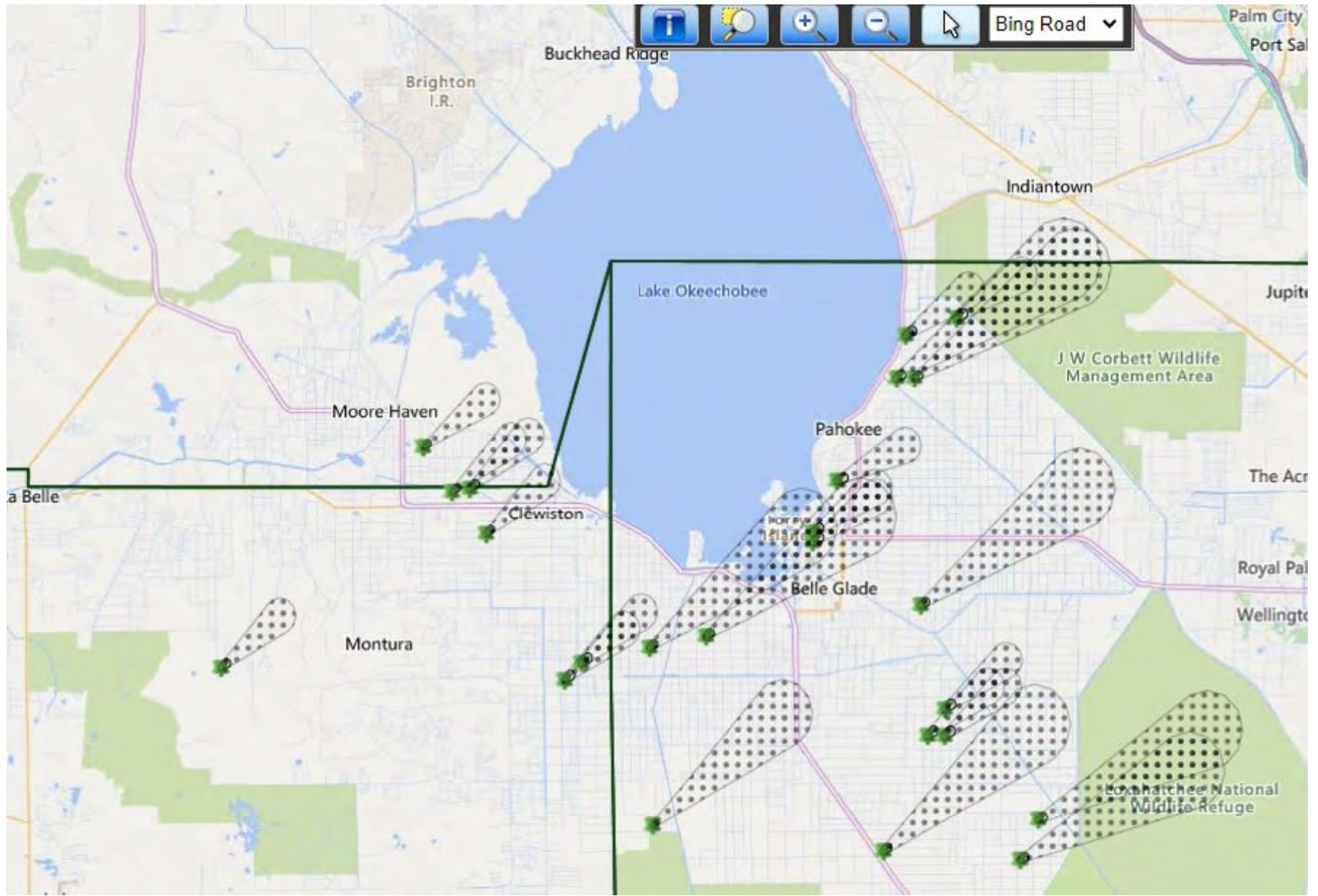

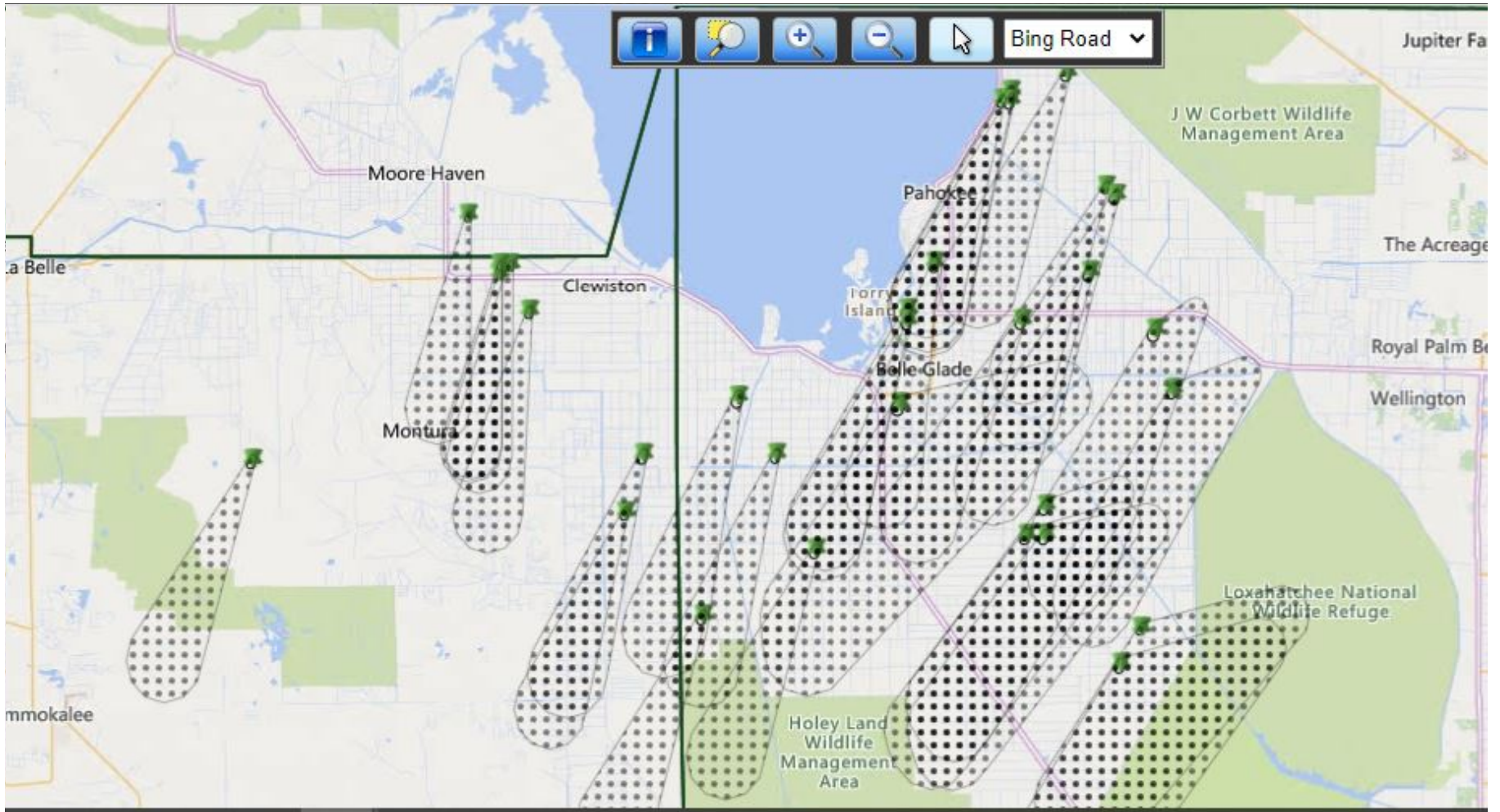









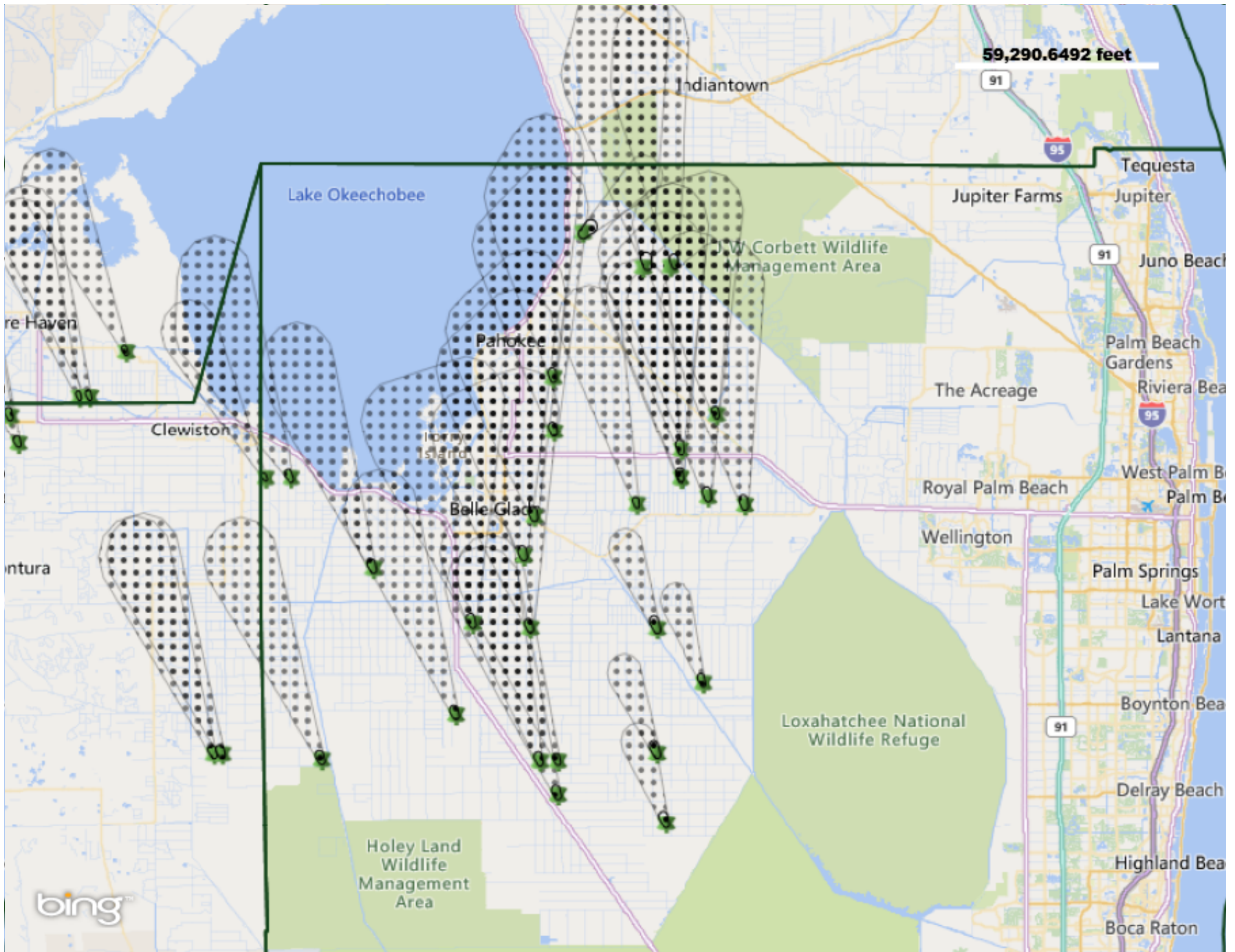

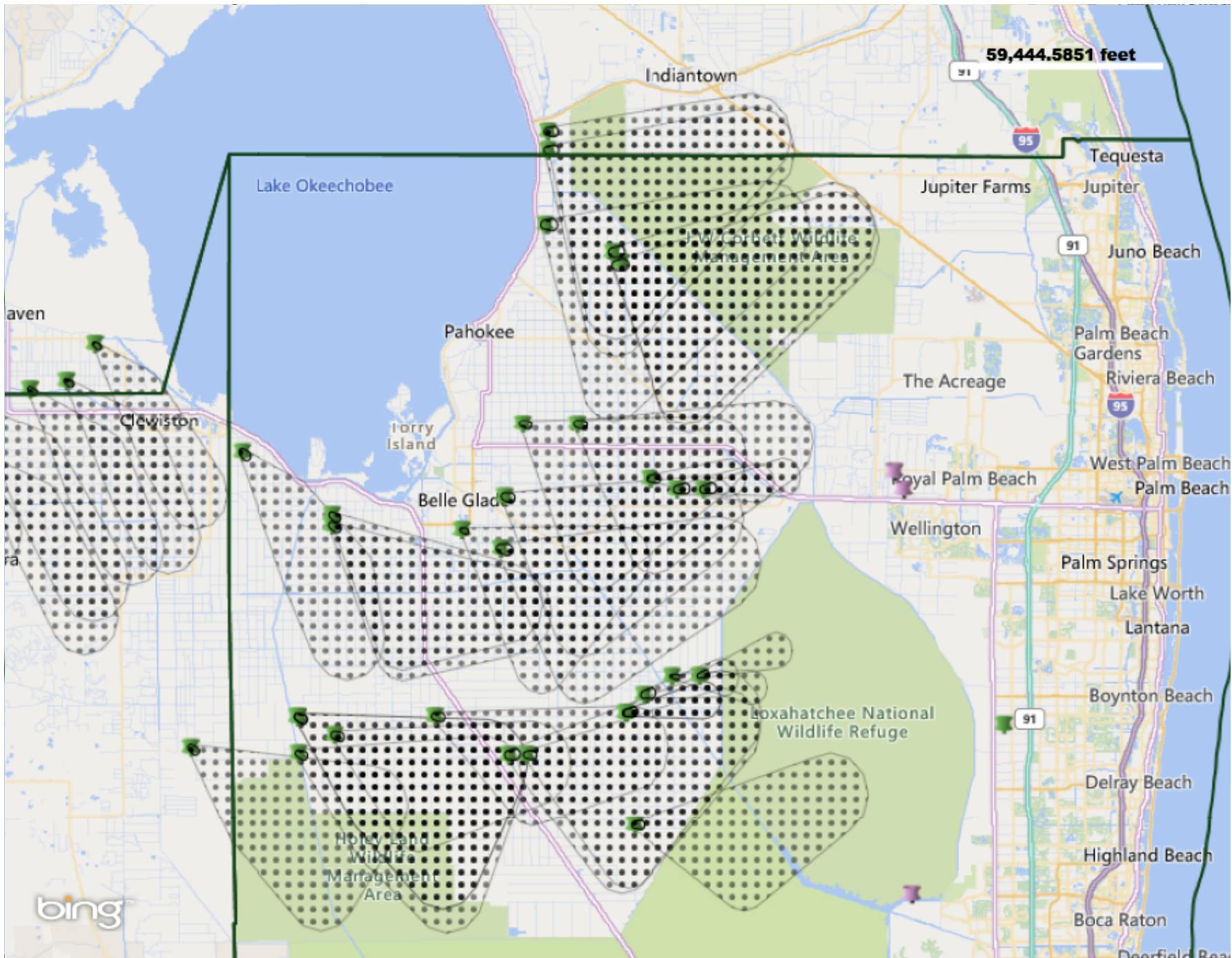



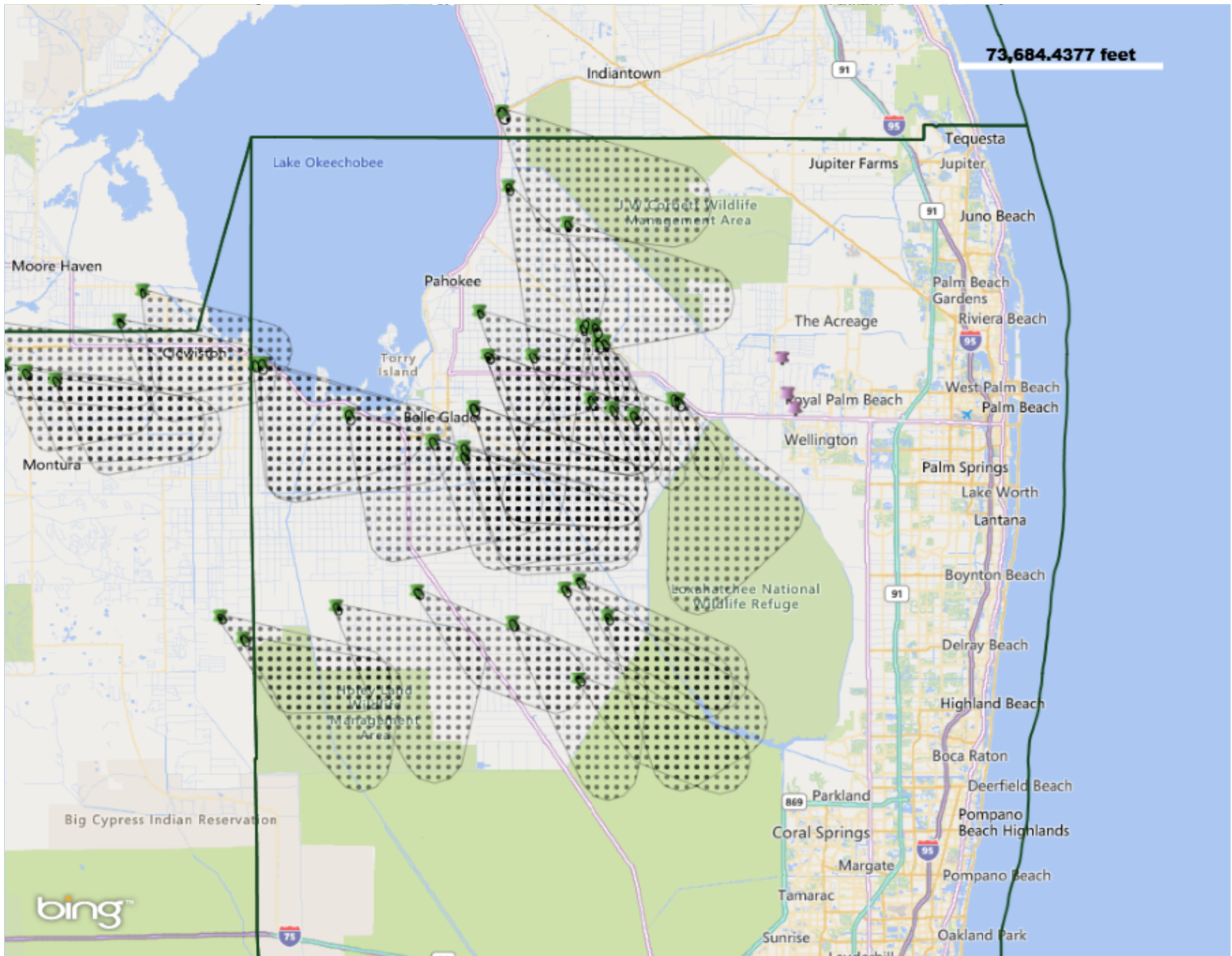

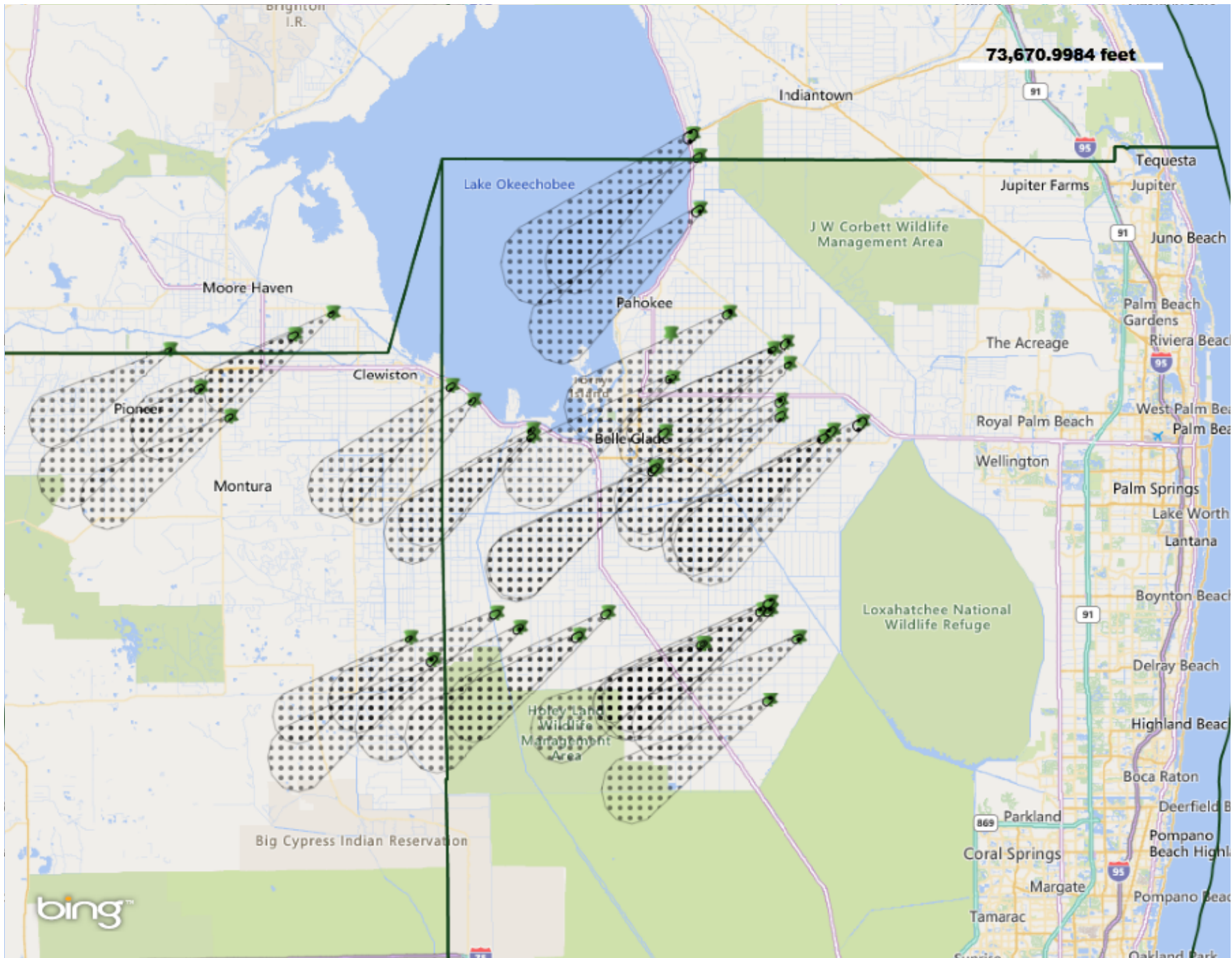



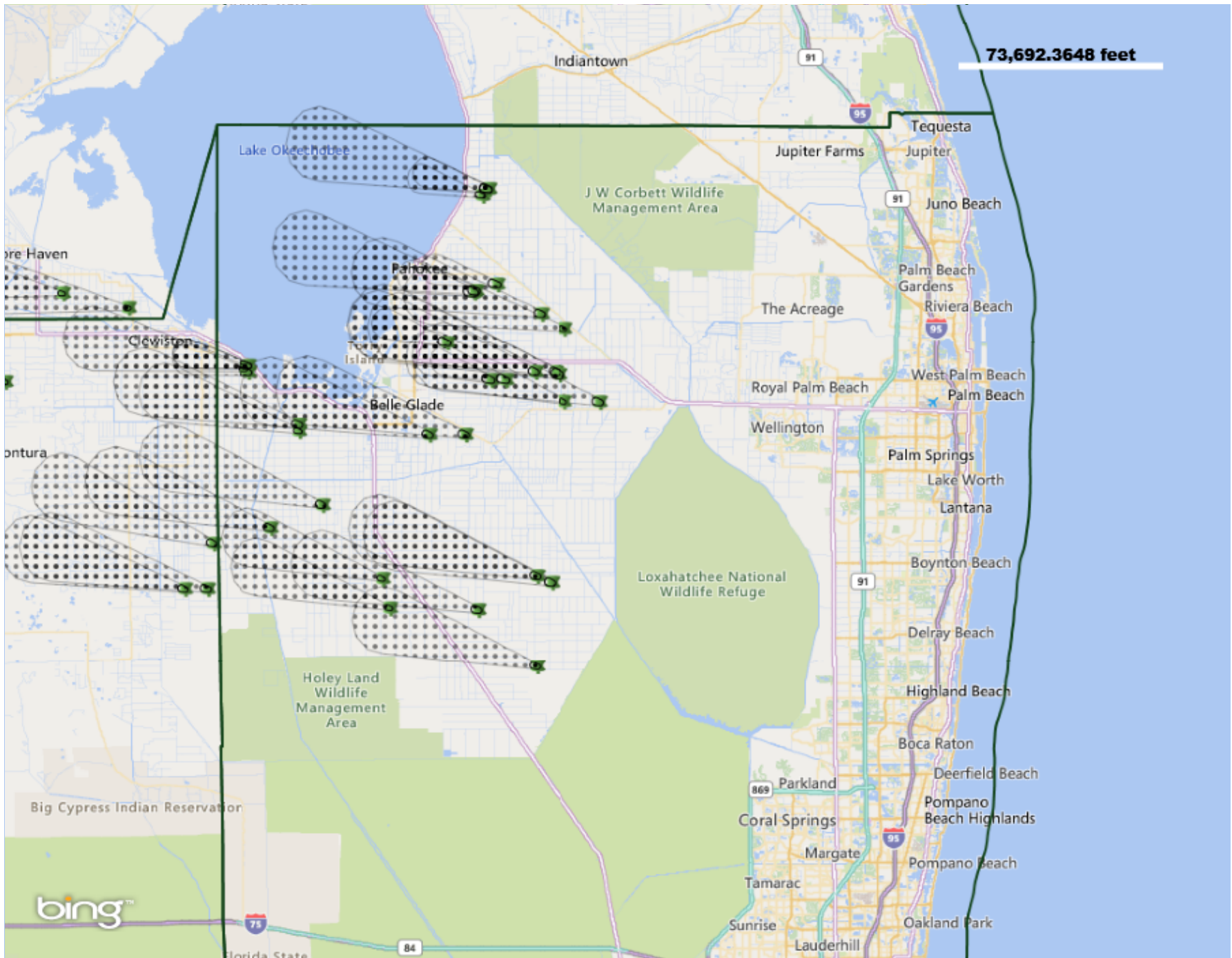

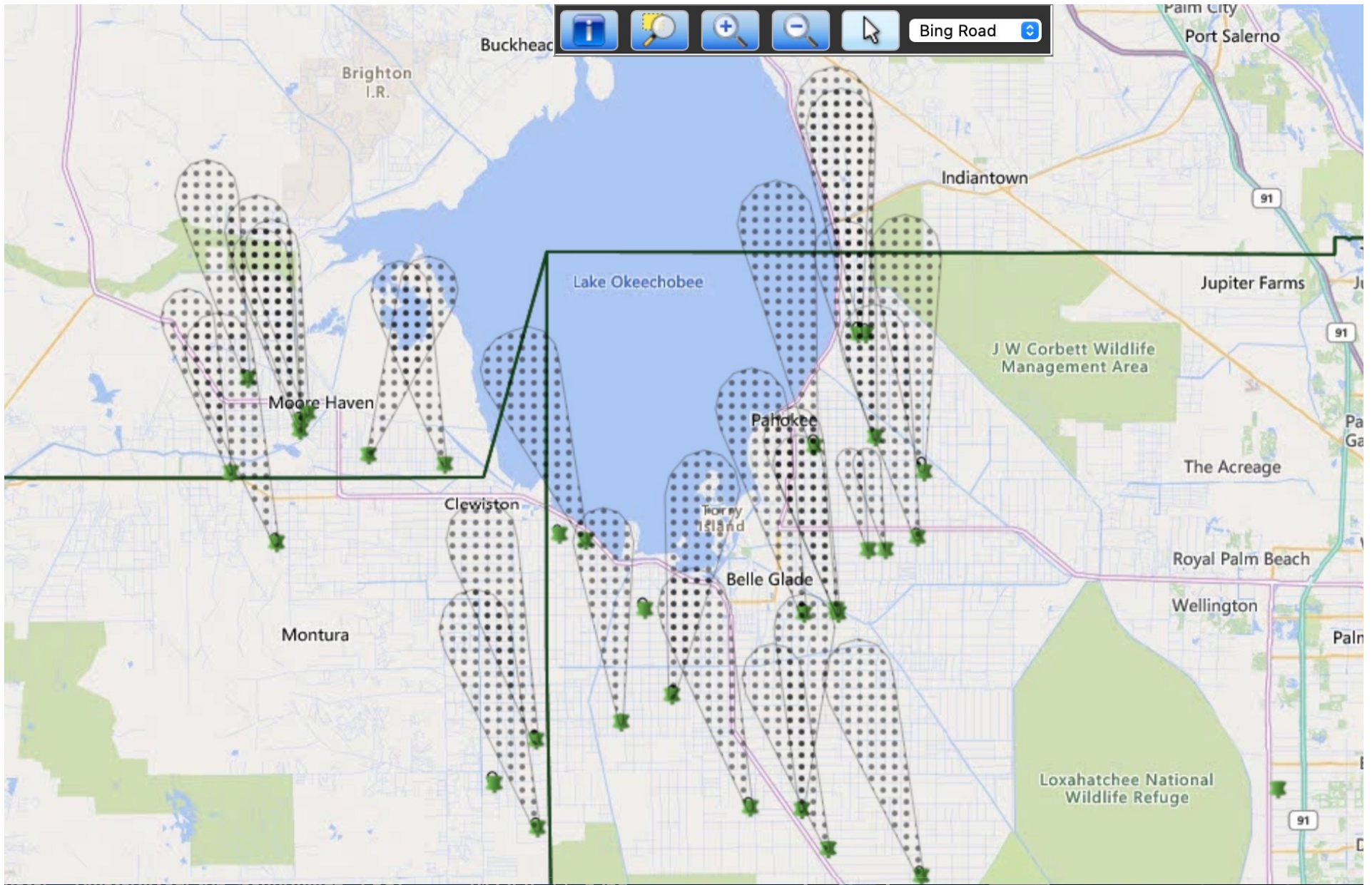



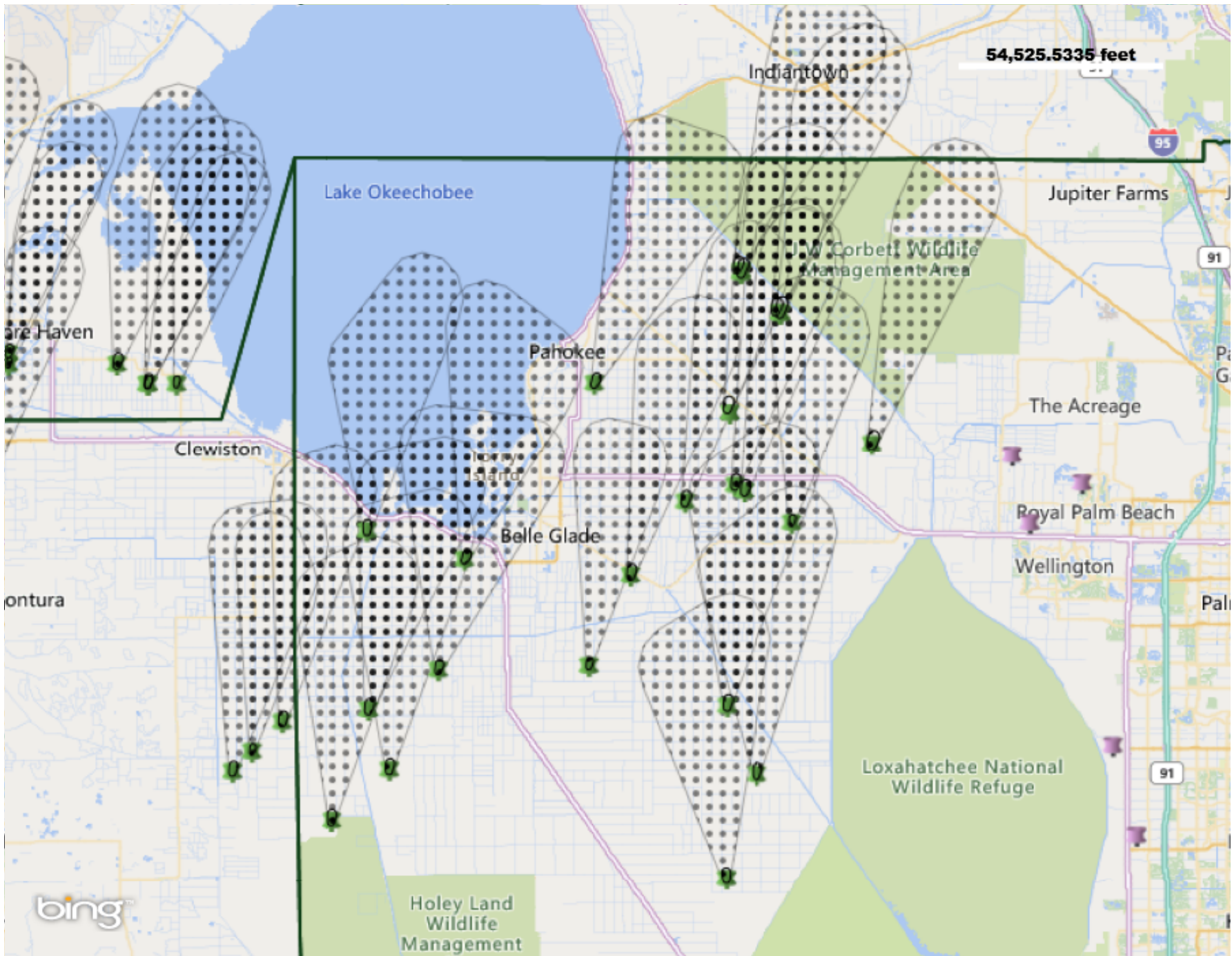

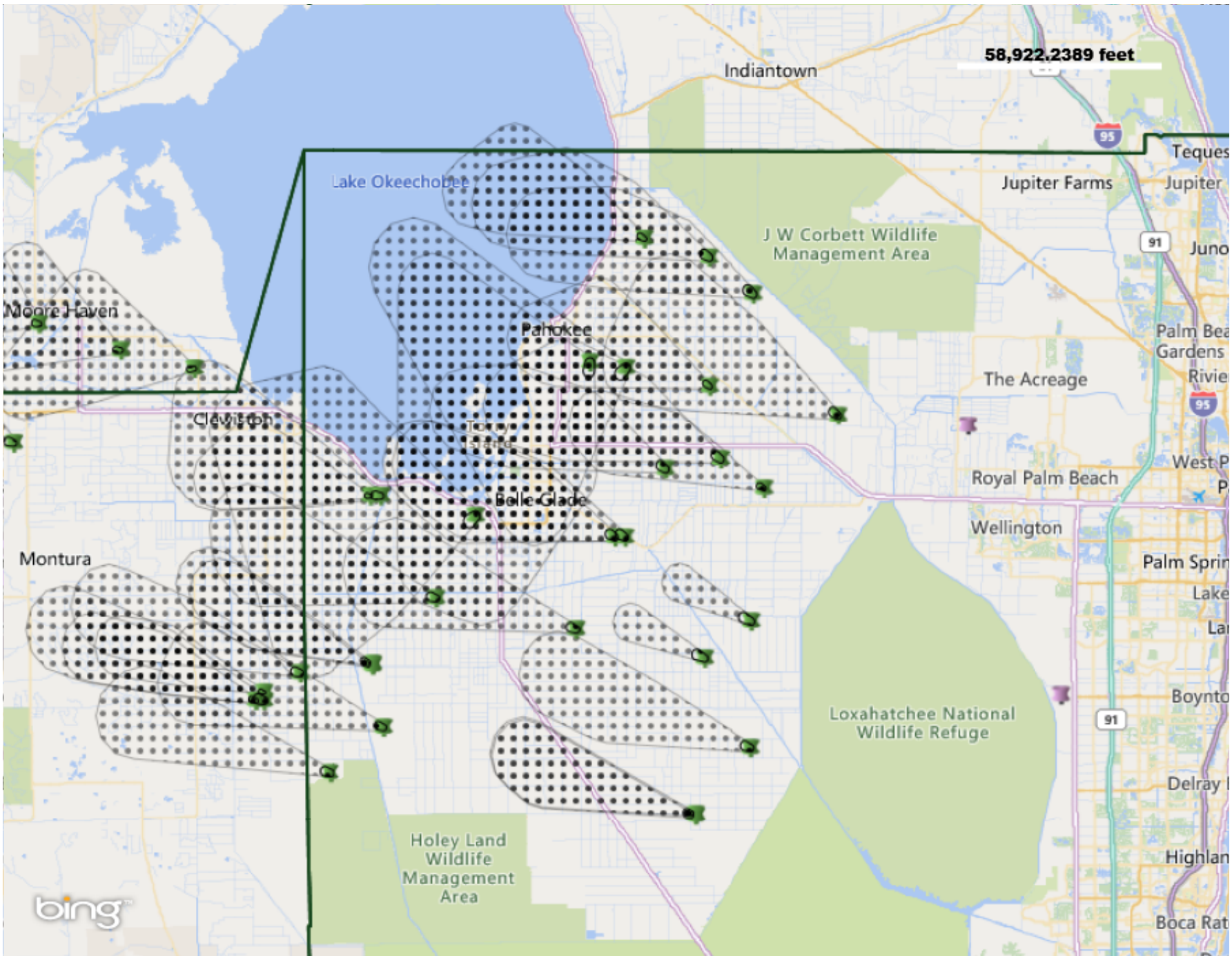



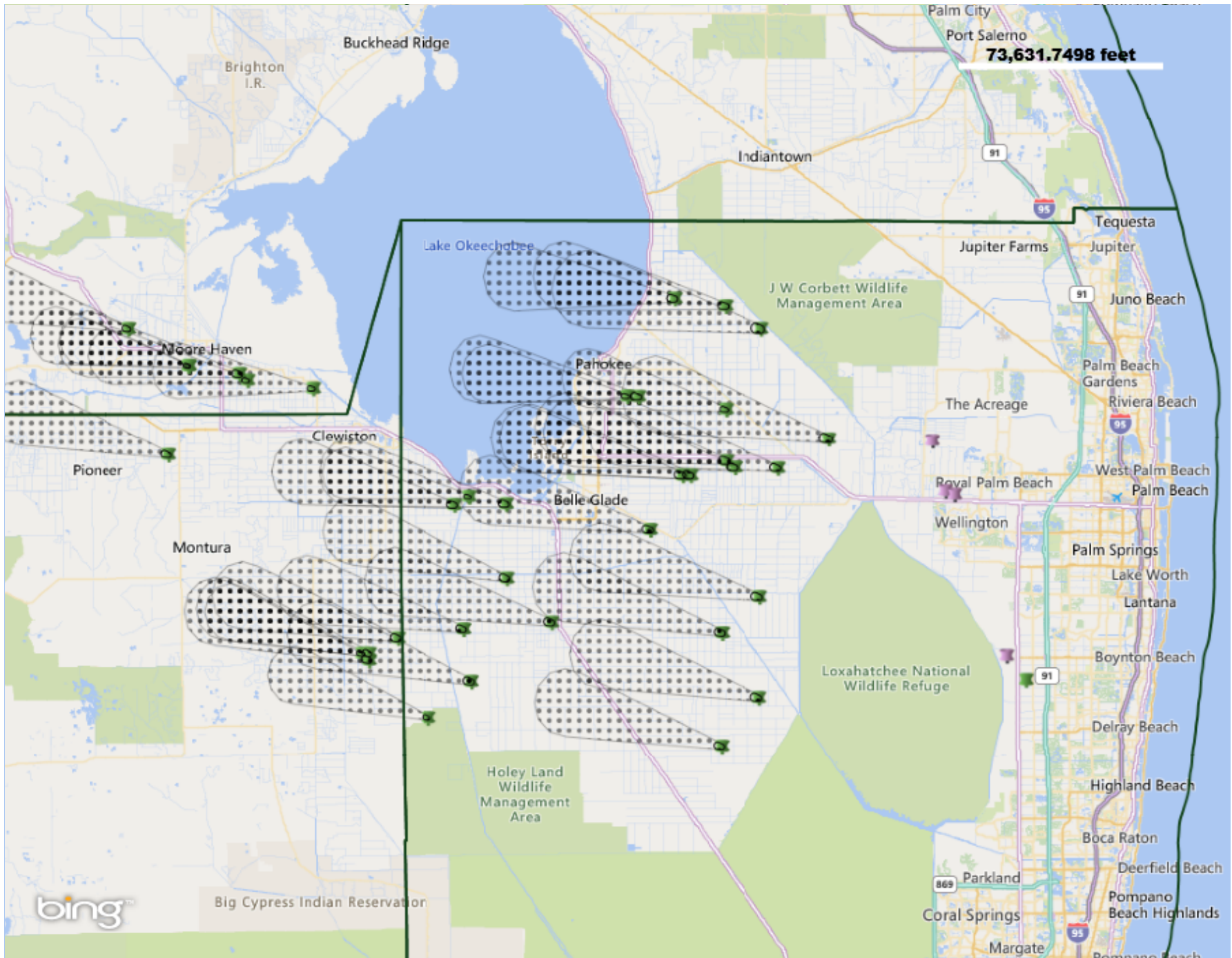

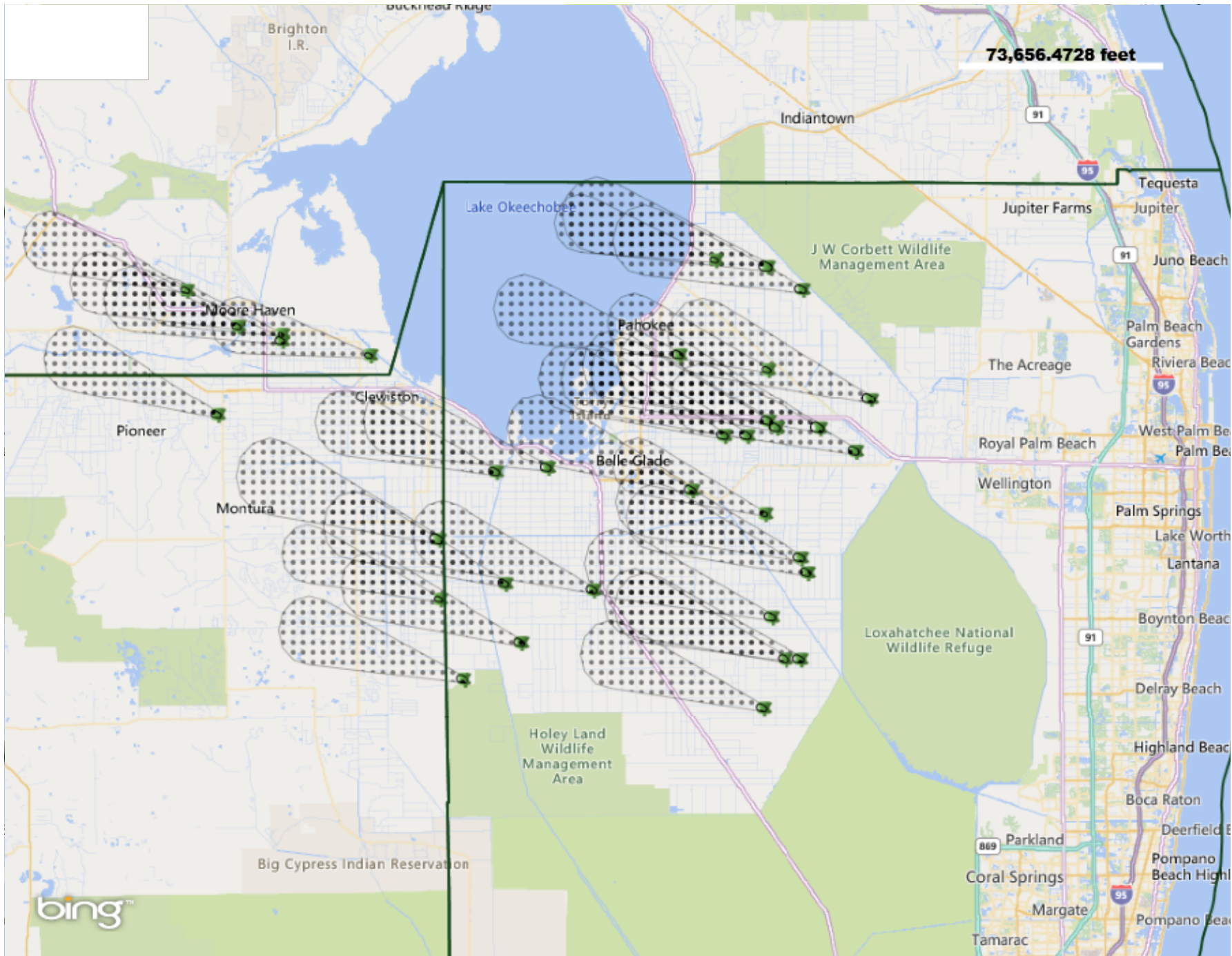



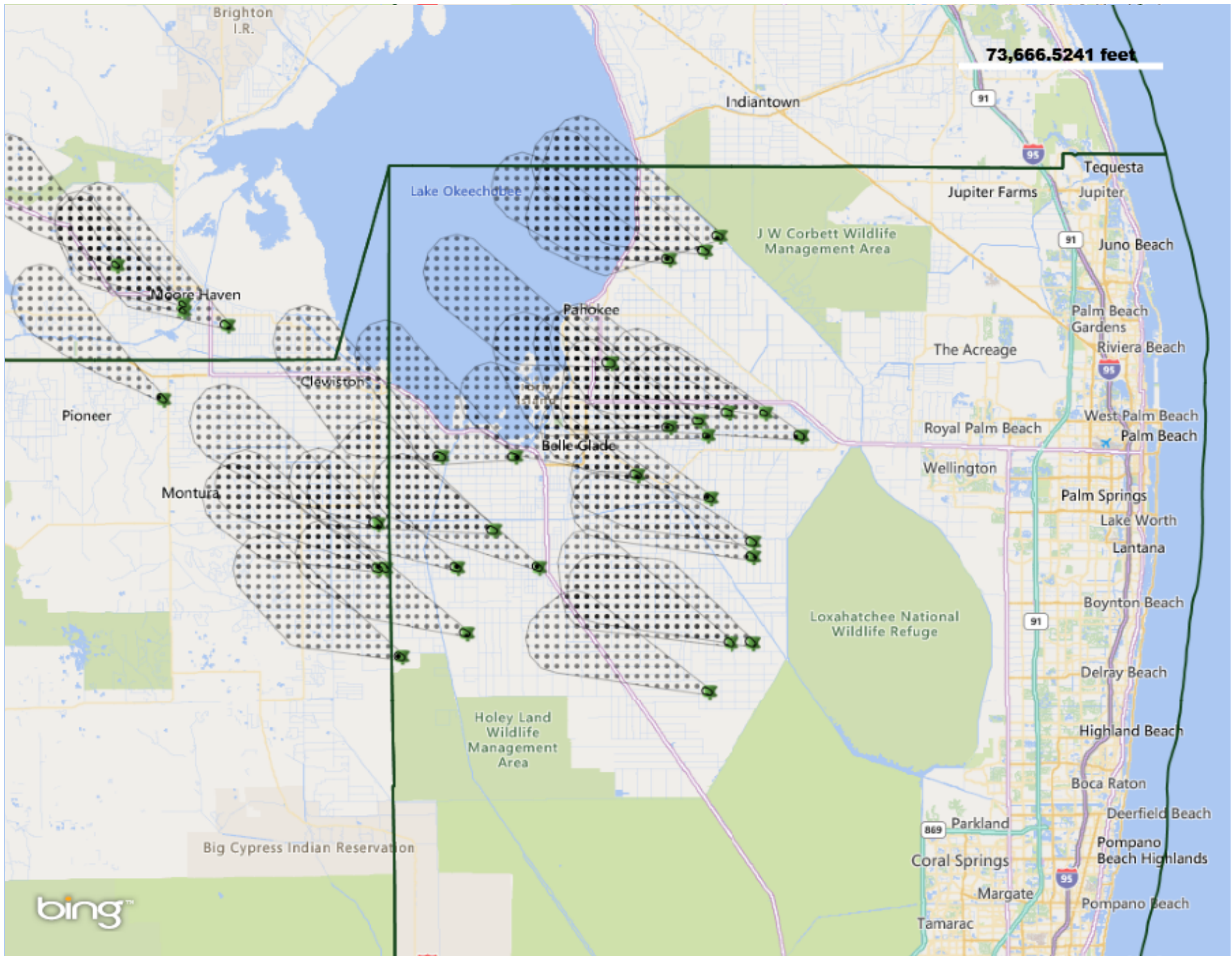





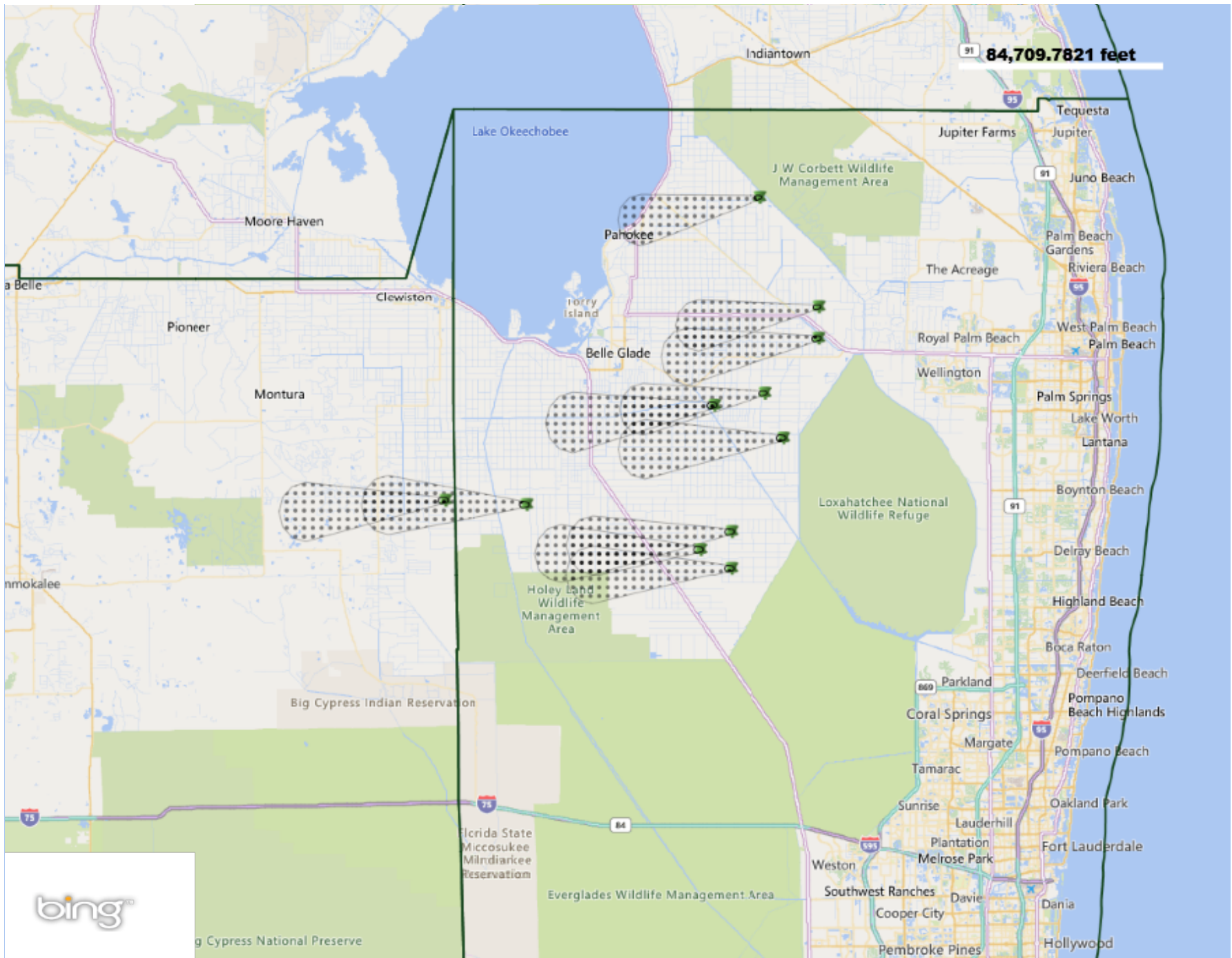

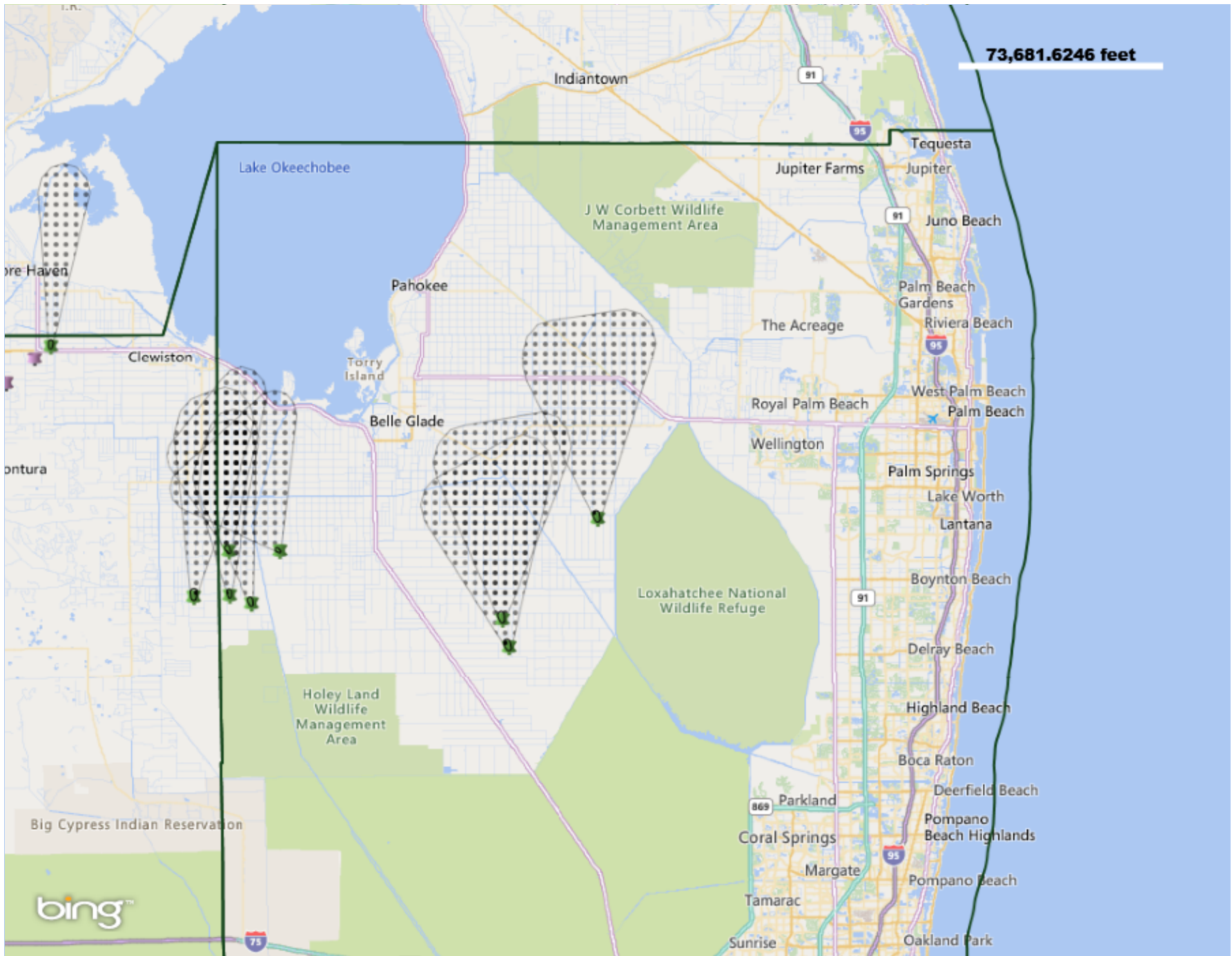

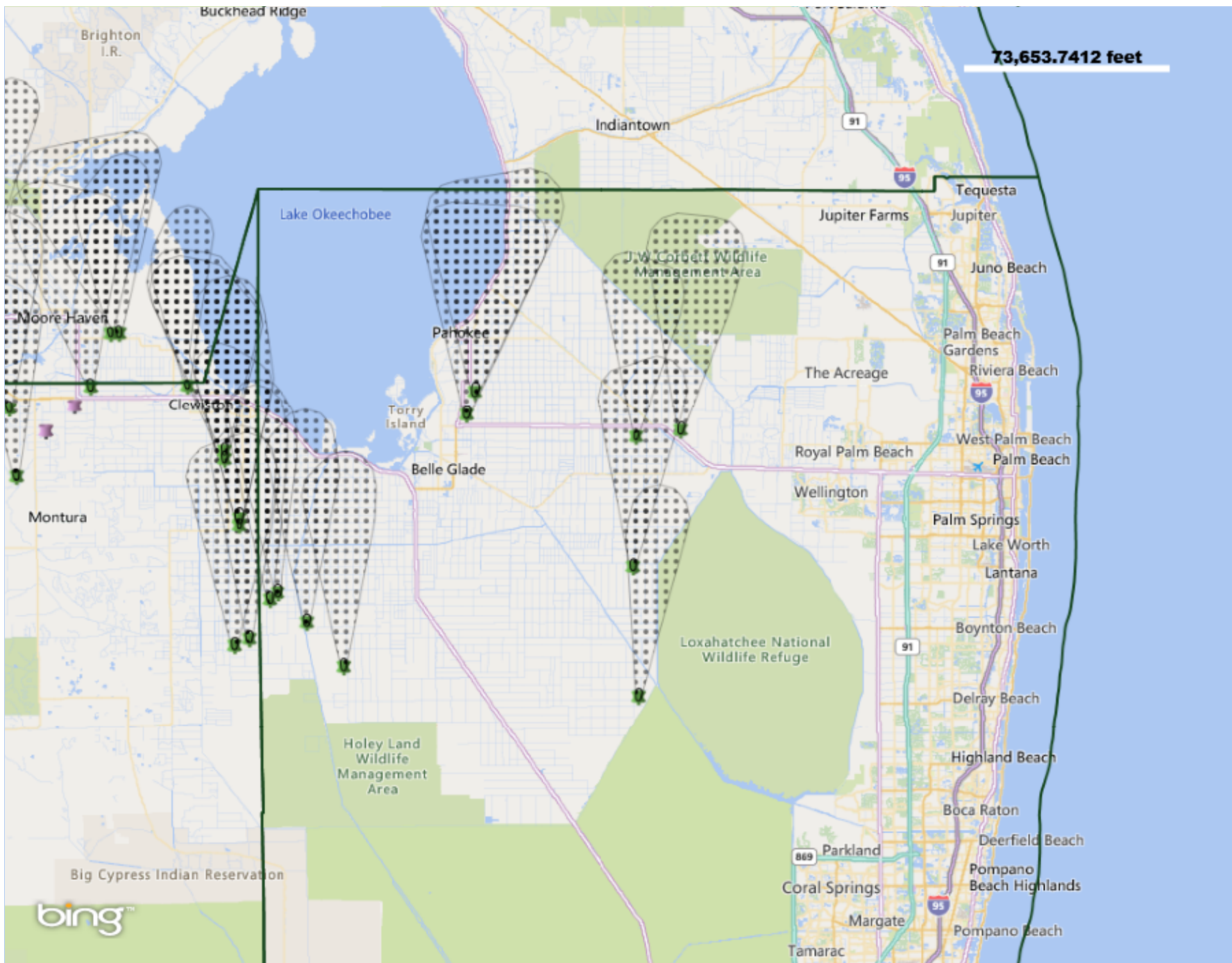



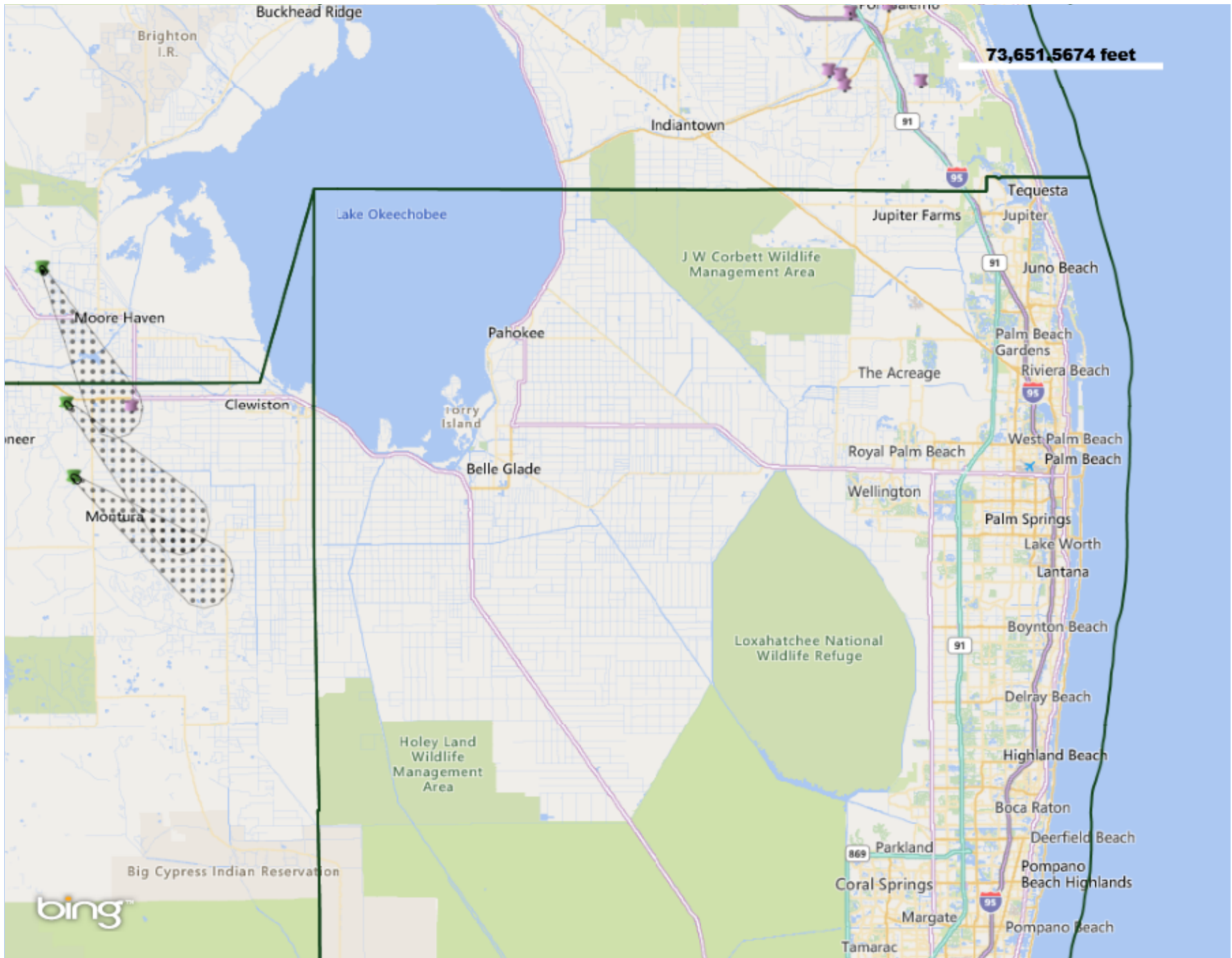

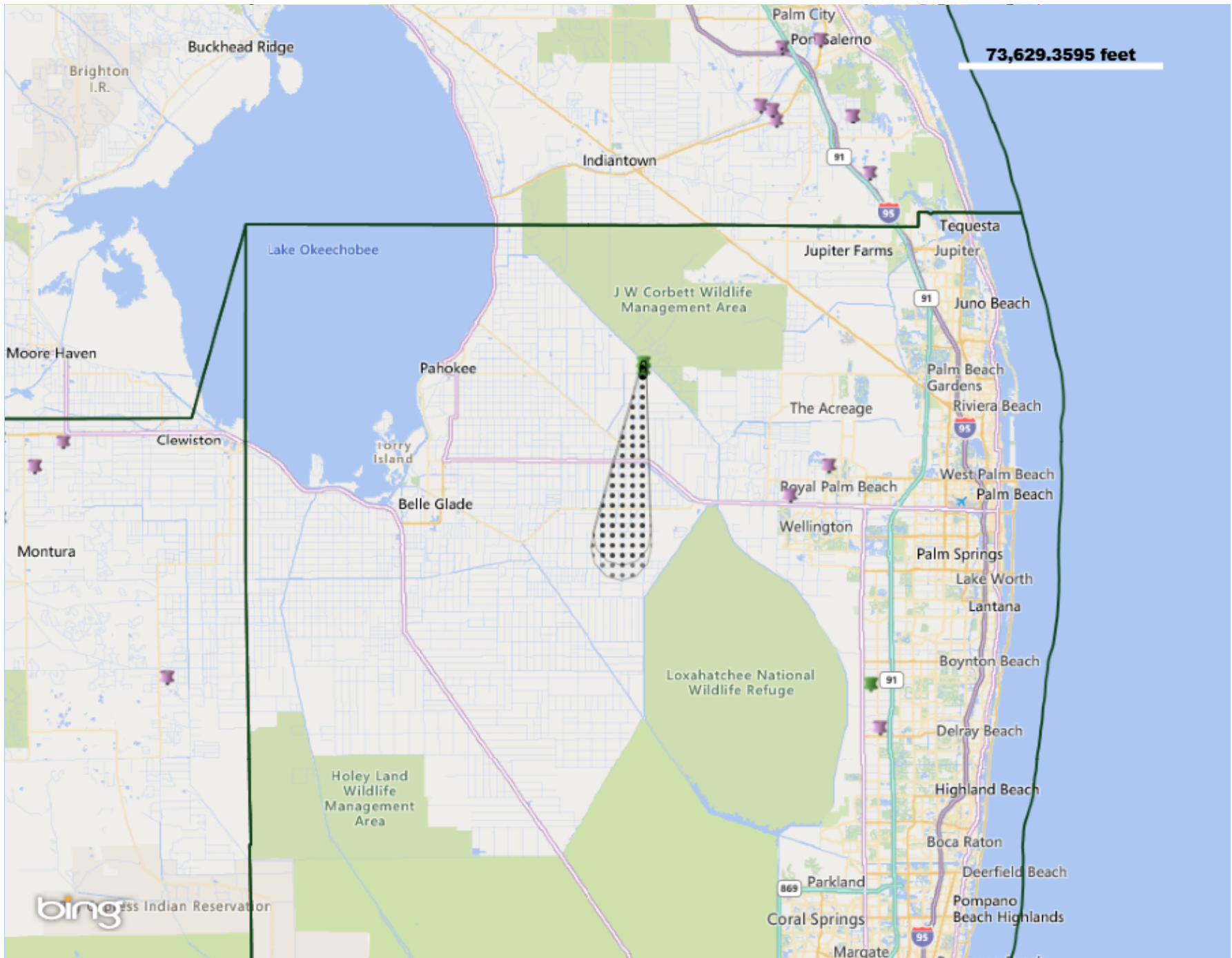



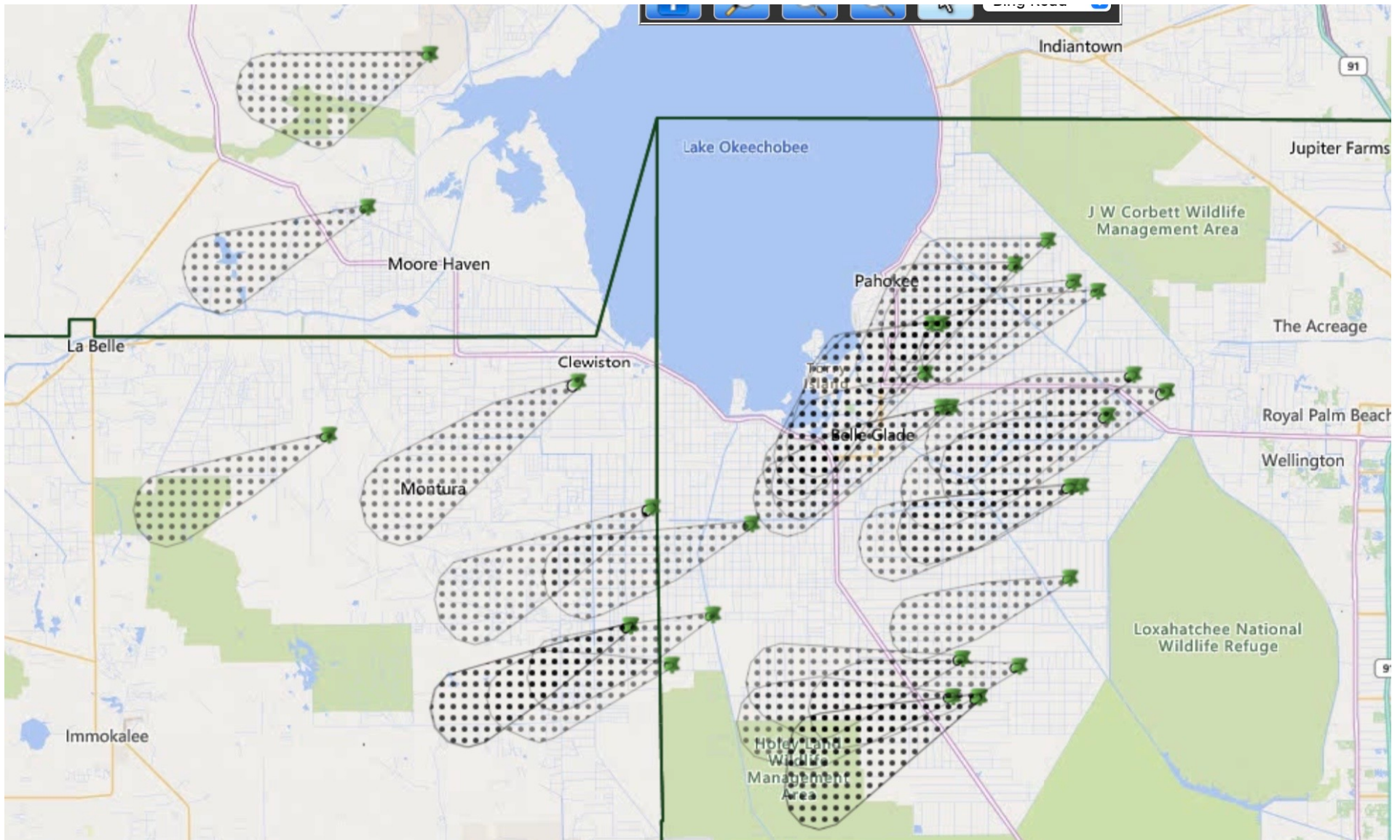

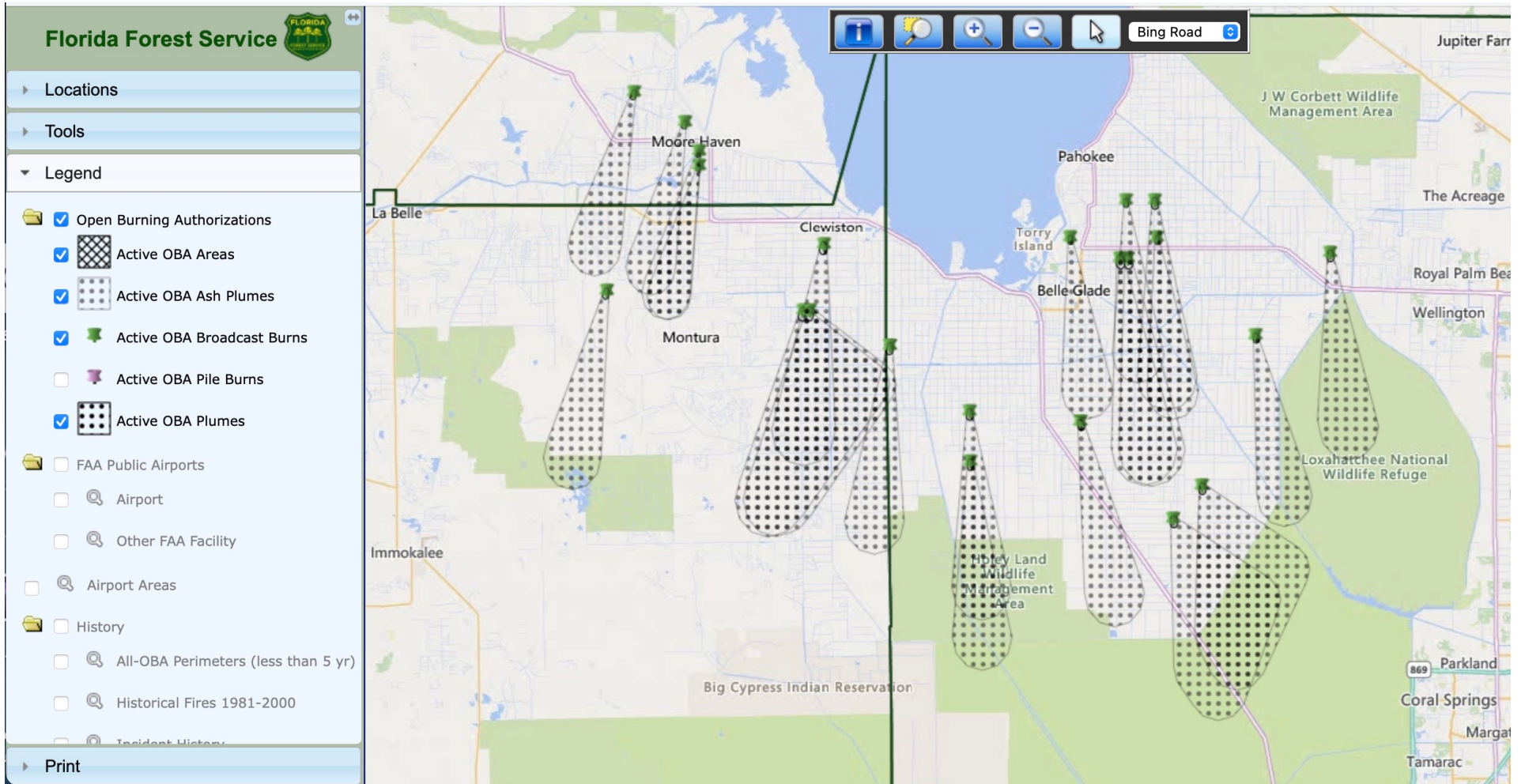



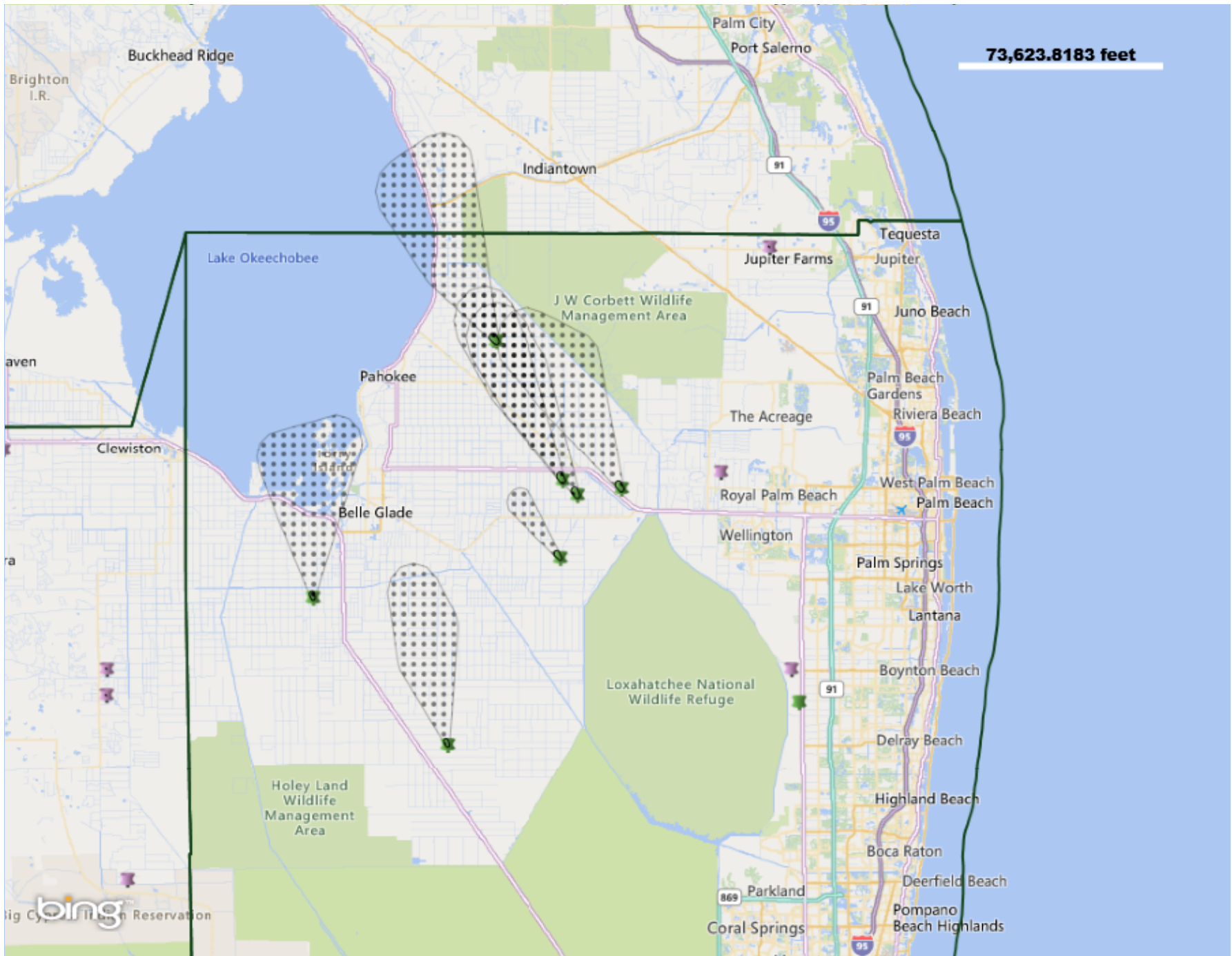

Florida Forest Service

Not secure | fireinfo.fdacs.gov/fmis.dataviewer

Burning Authorizati... Florida Forest Service

### Florida Forest Service

- Locations
- Tools
- Legend
- Print

Title: 4.25.23 Burns and Plumes

Print Map

The map displays several burn areas and plumes in the central and eastern parts of Florida. The burn areas are represented by shaded regions with a grid pattern. Plumes are shown as green star-like shapes with lines extending from them, indicating the direction of smoke or ash transport. Key geographical features include Lake Okeechobee, the J.W. Corbett Wildlife Management Area, and the Loxahatchee National Wildlife Refuge. Major roads like I-95 and US-91 are also visible. The map is titled '4.25.23 Burns and Plumes' and is part of the Florida Forest Service's fire information system.

Map navigation controls: Bing Road, Zoom in, Zoom out, Full screen, Home, Refresh, Back, Forward.

Map labels: Indiantown, Tequesta, Jupiter Farms, Jupiter, Juno Beach, Palm Beach Gardens, Riviera Beach, West Palm Beach, Palm Beach, Royal Palm Beach, Wellington, Palm Springs, Lake Worth, Lantana, Boynton Beach, Delray Beach, Highland Beach, J W Corbett Wildlife Management Area, The Acreage, Moore Haven, Clewiston, Belle Glade, Pahokee, Montura, Holey Land Wildlife, Loxahatchee National Wildlife Refuge, Lake Okeechobee, I.R., I-95, 91.

Windows taskbar: 10:15 AM, 4/25/2023

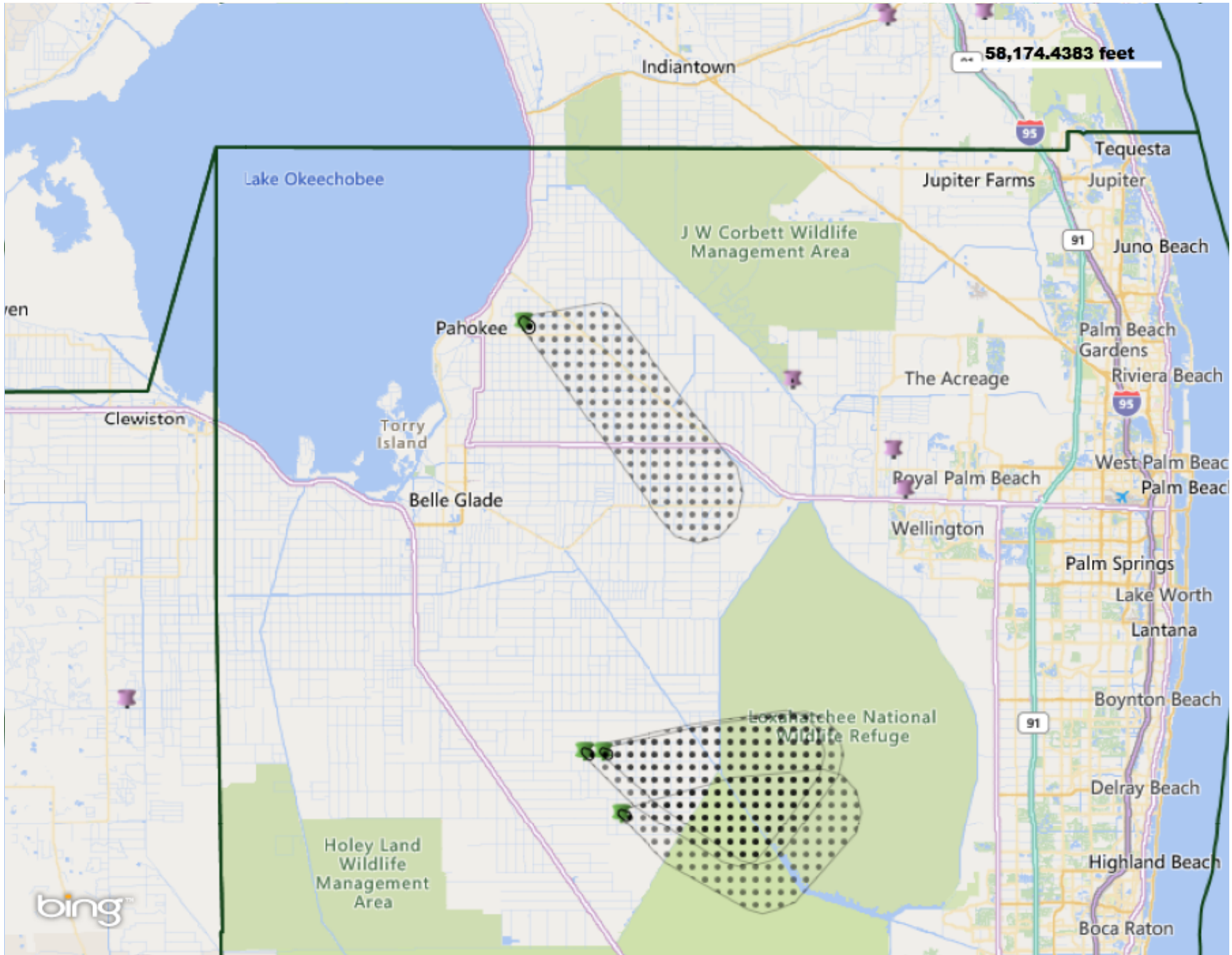



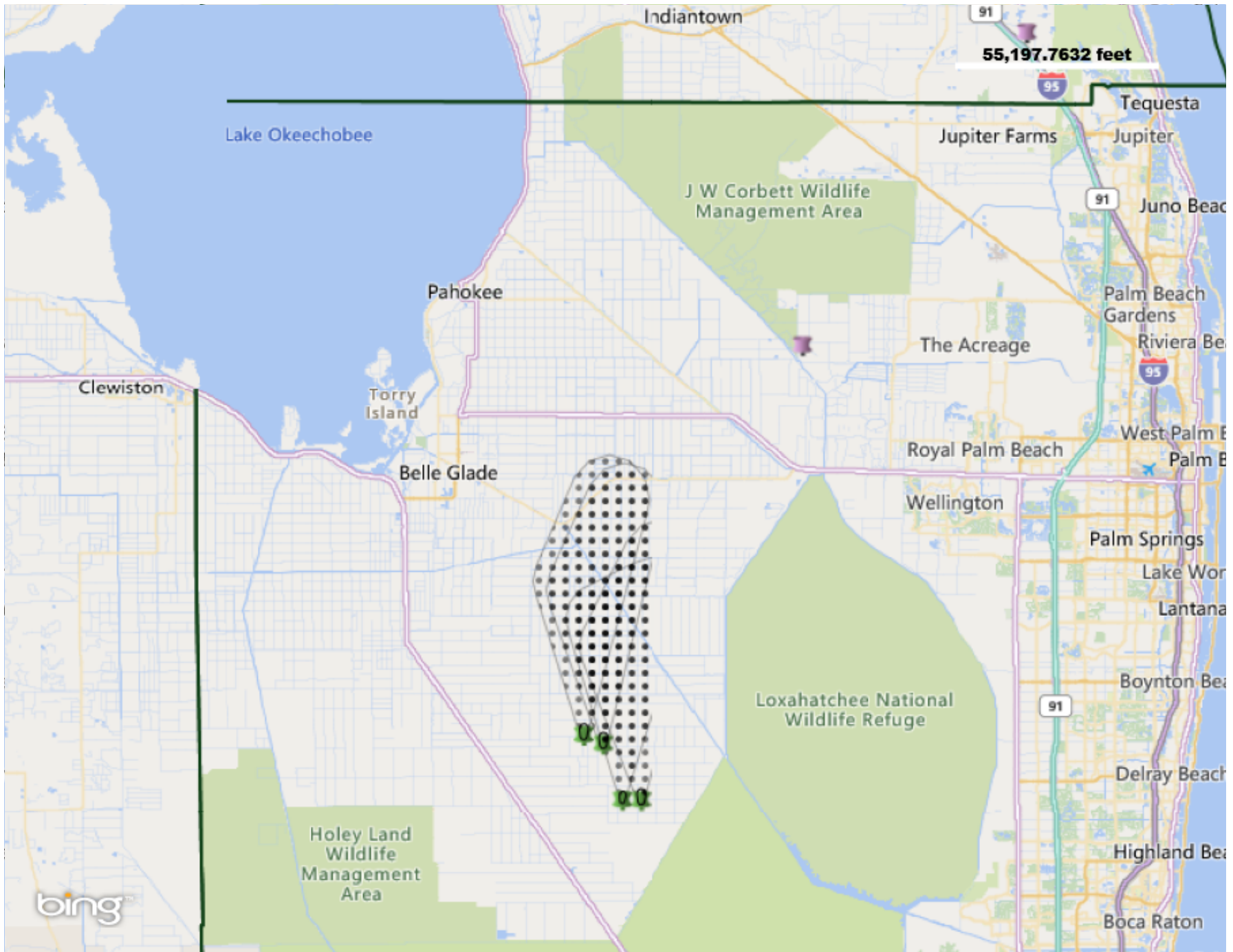

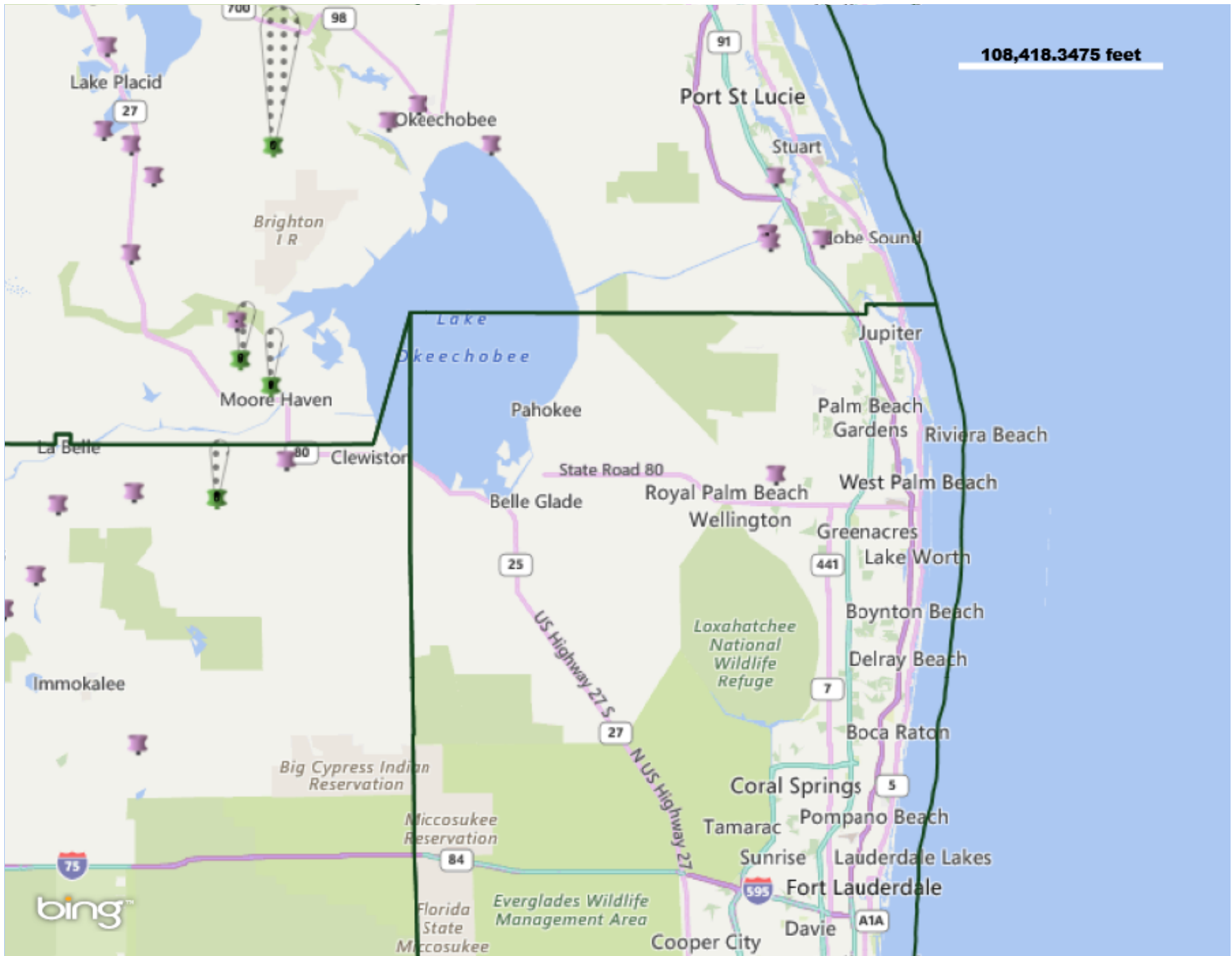

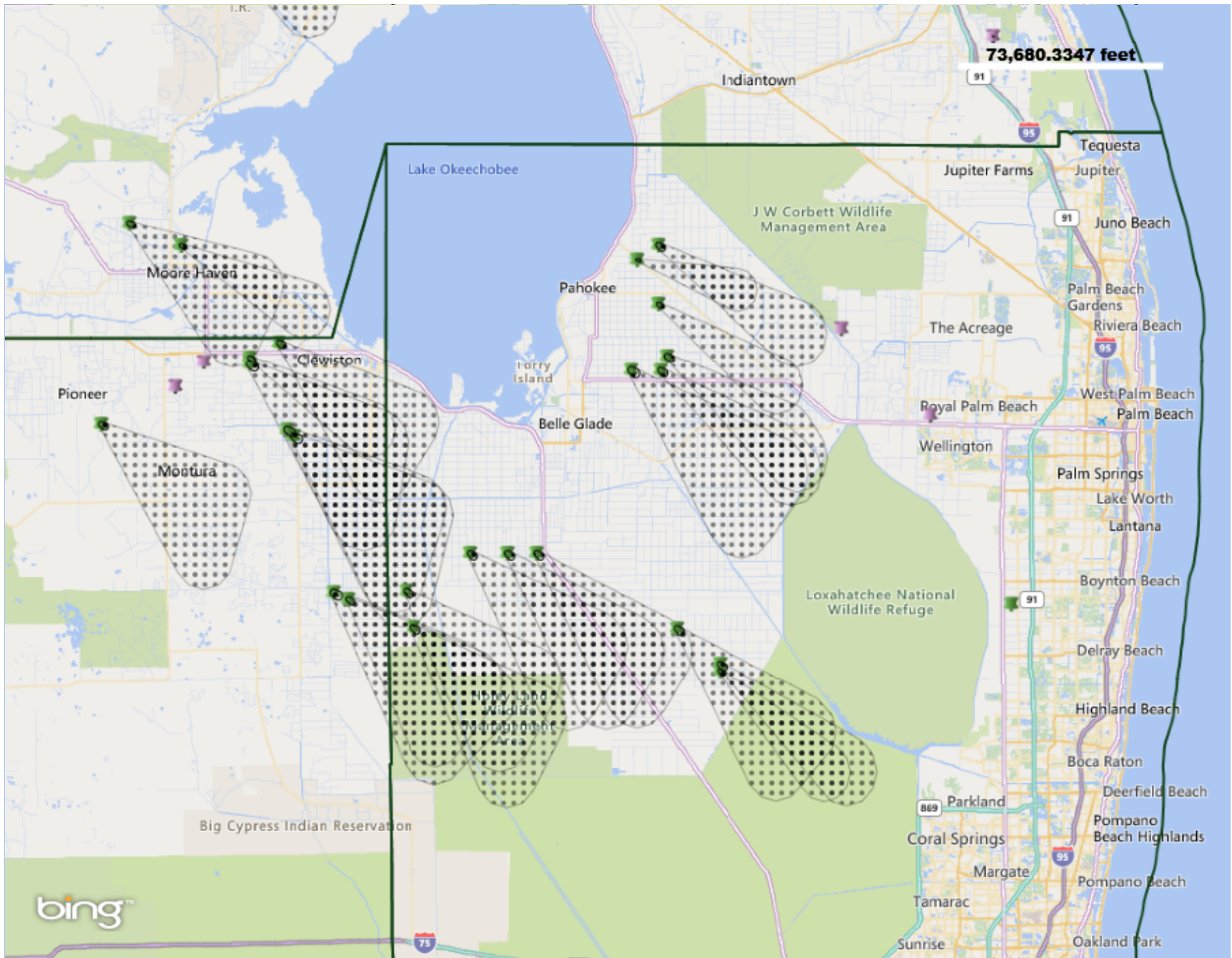



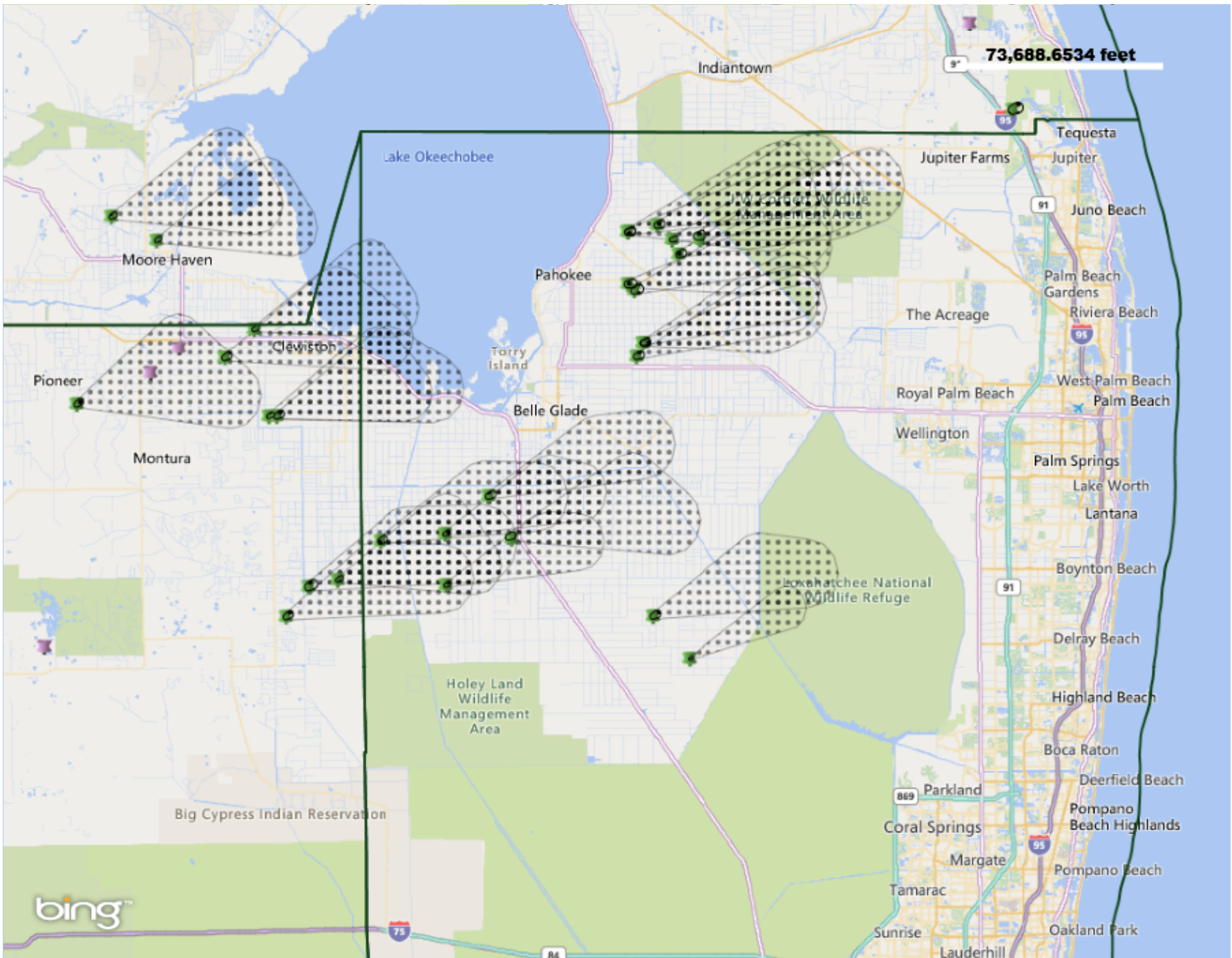





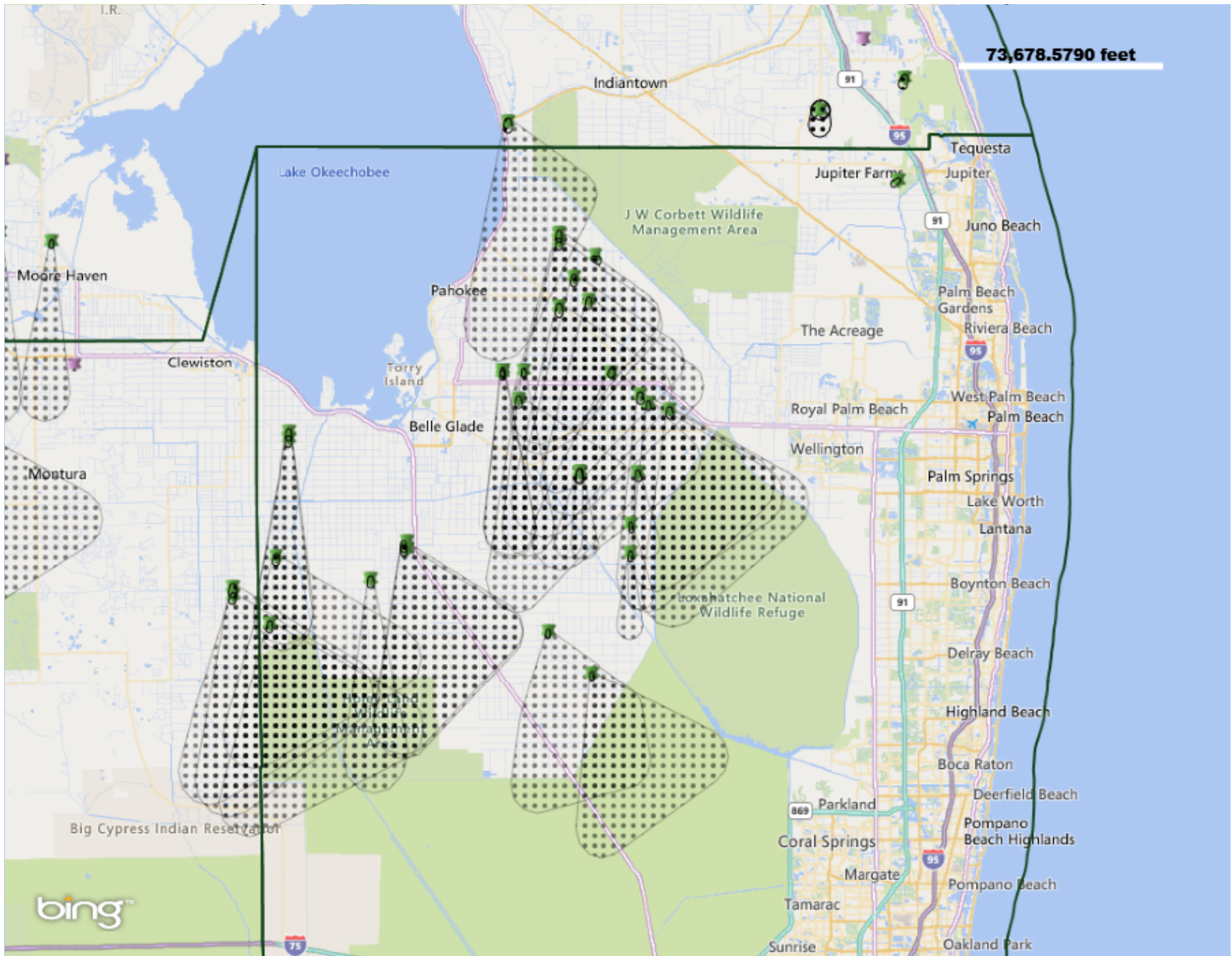

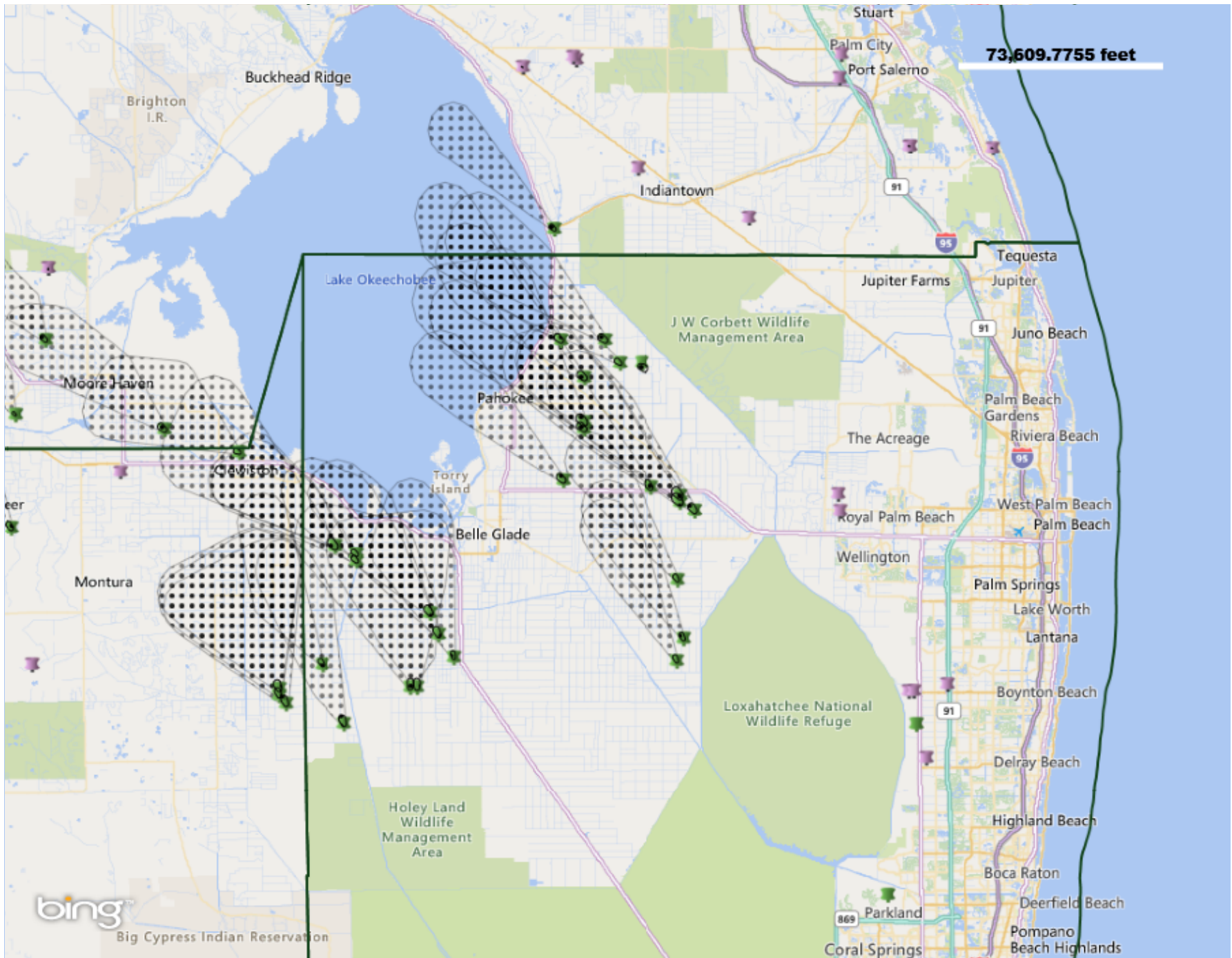



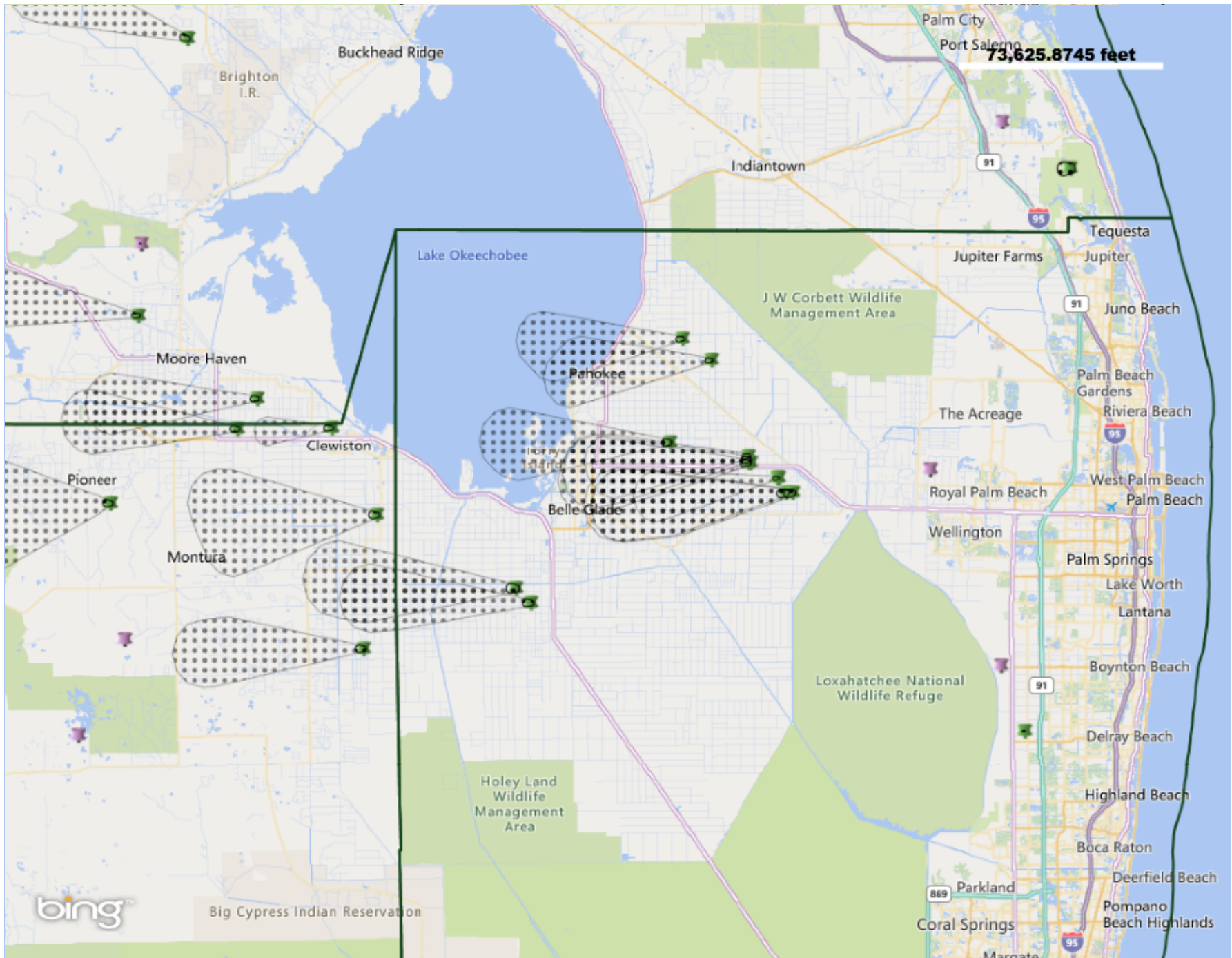

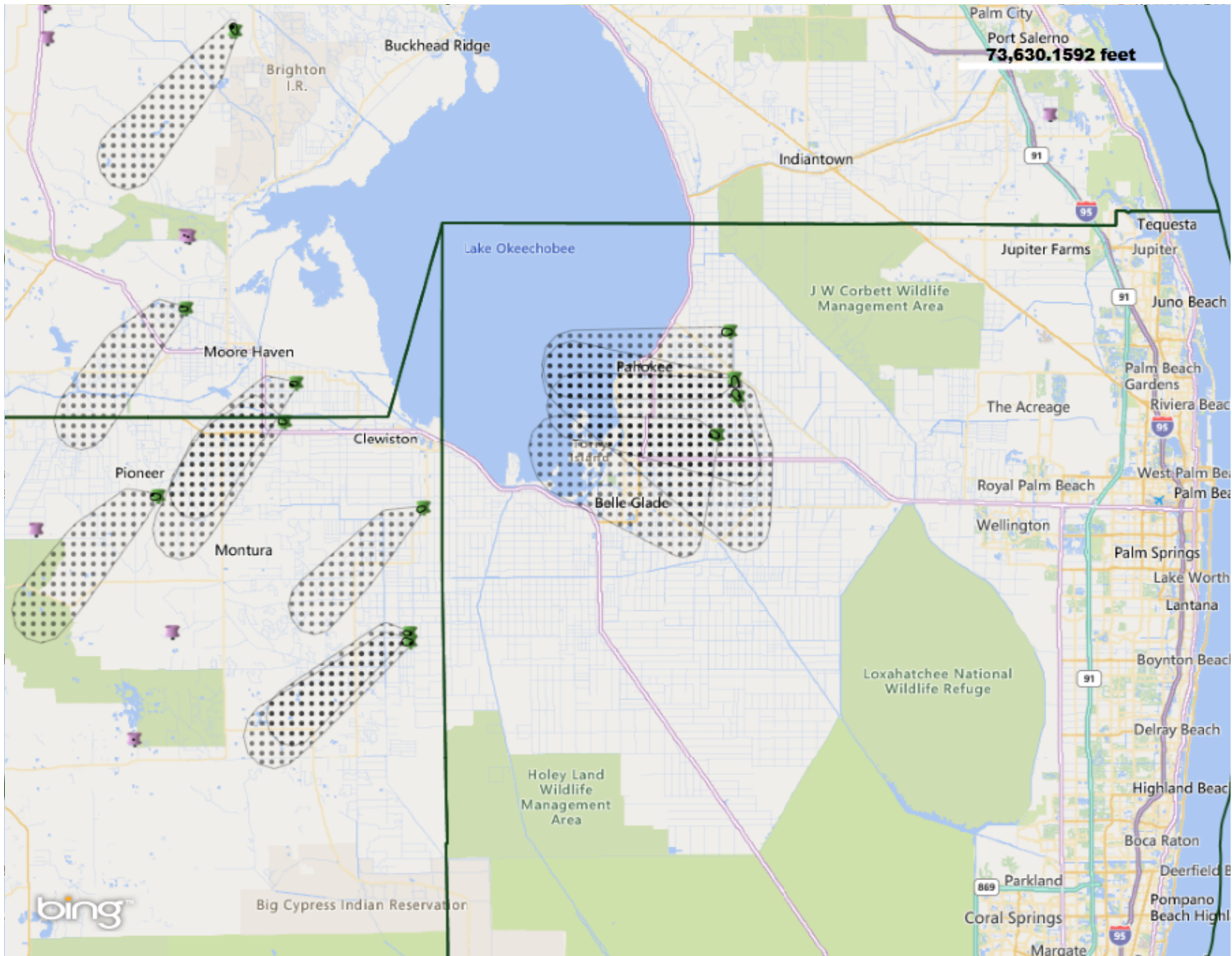



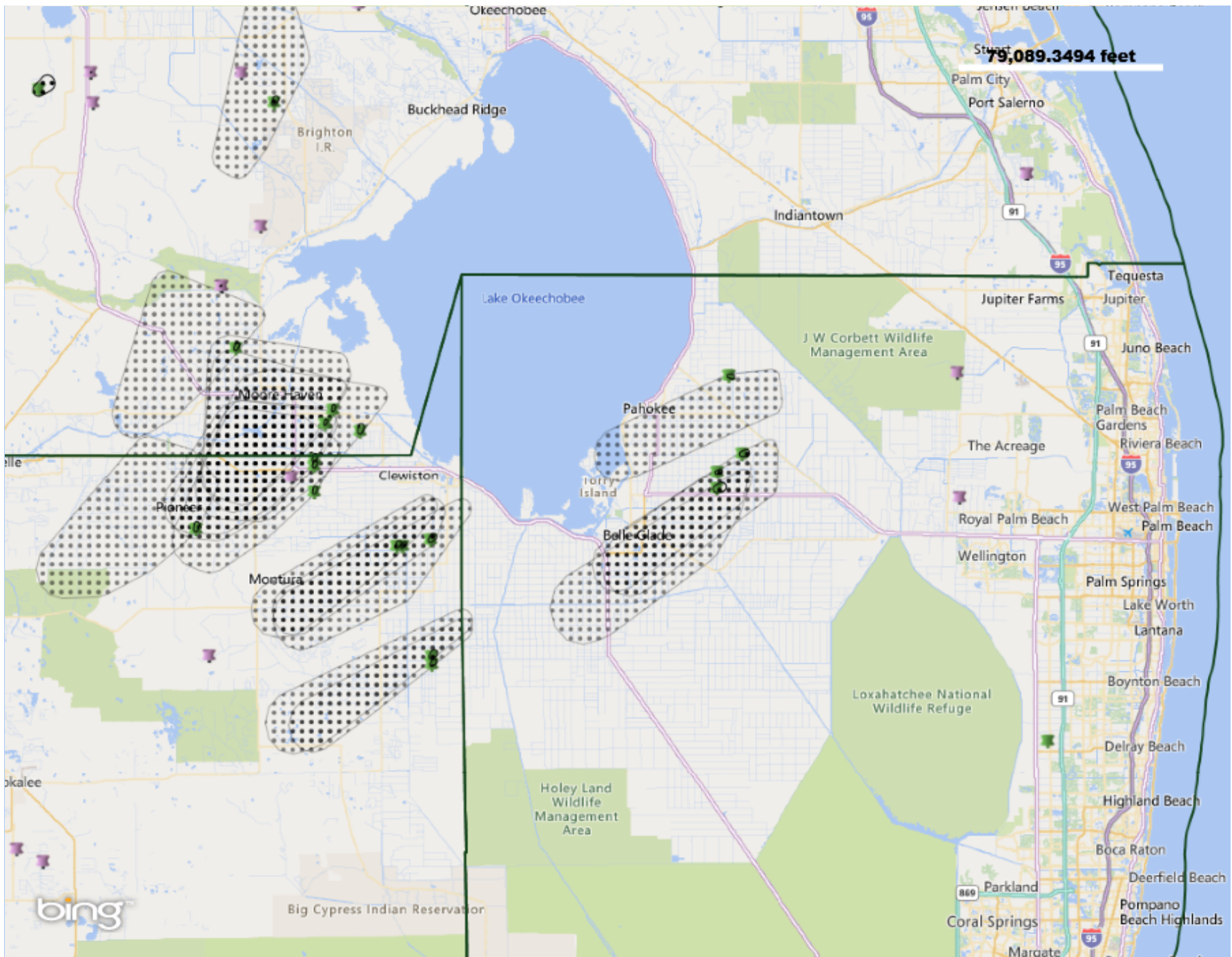

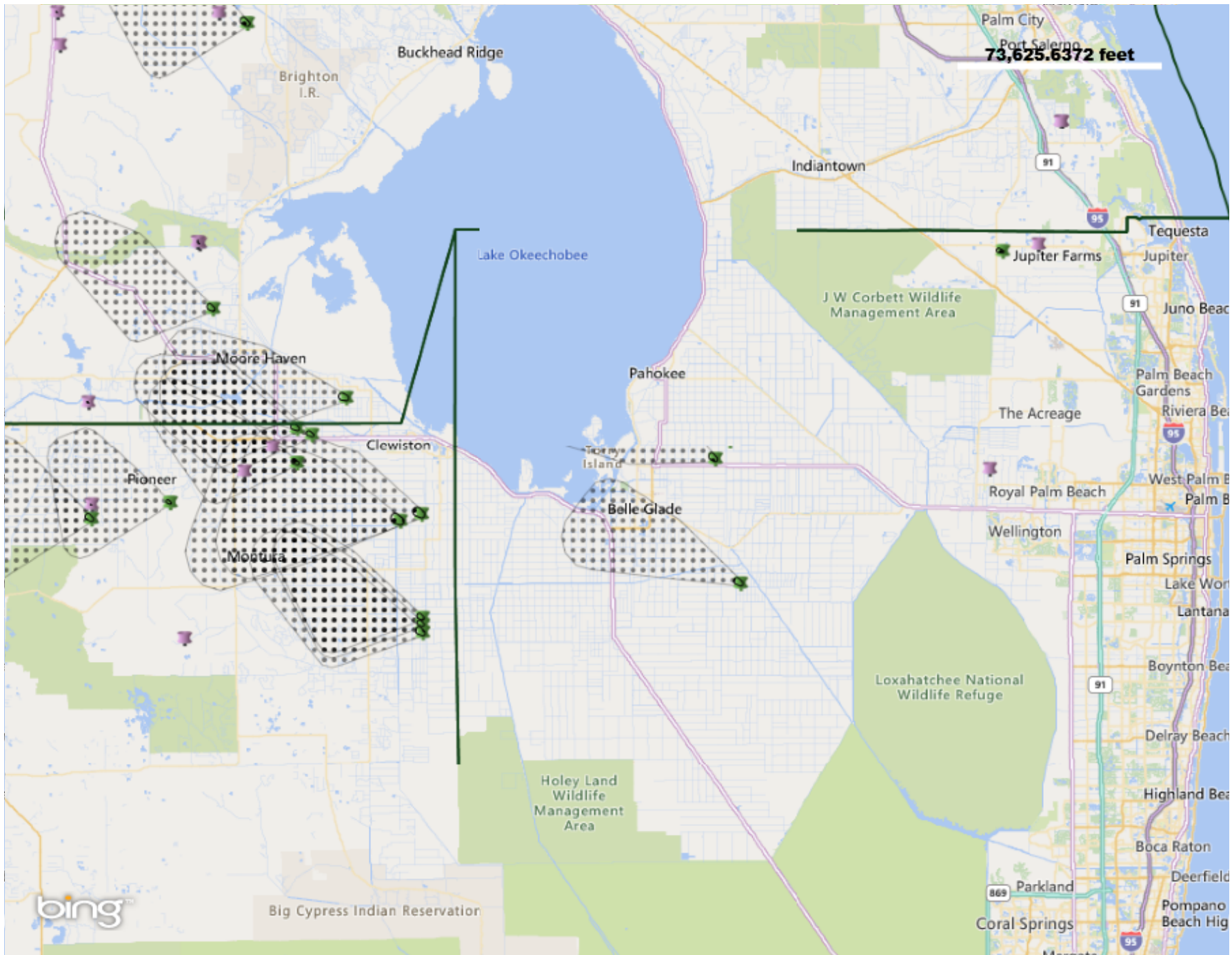



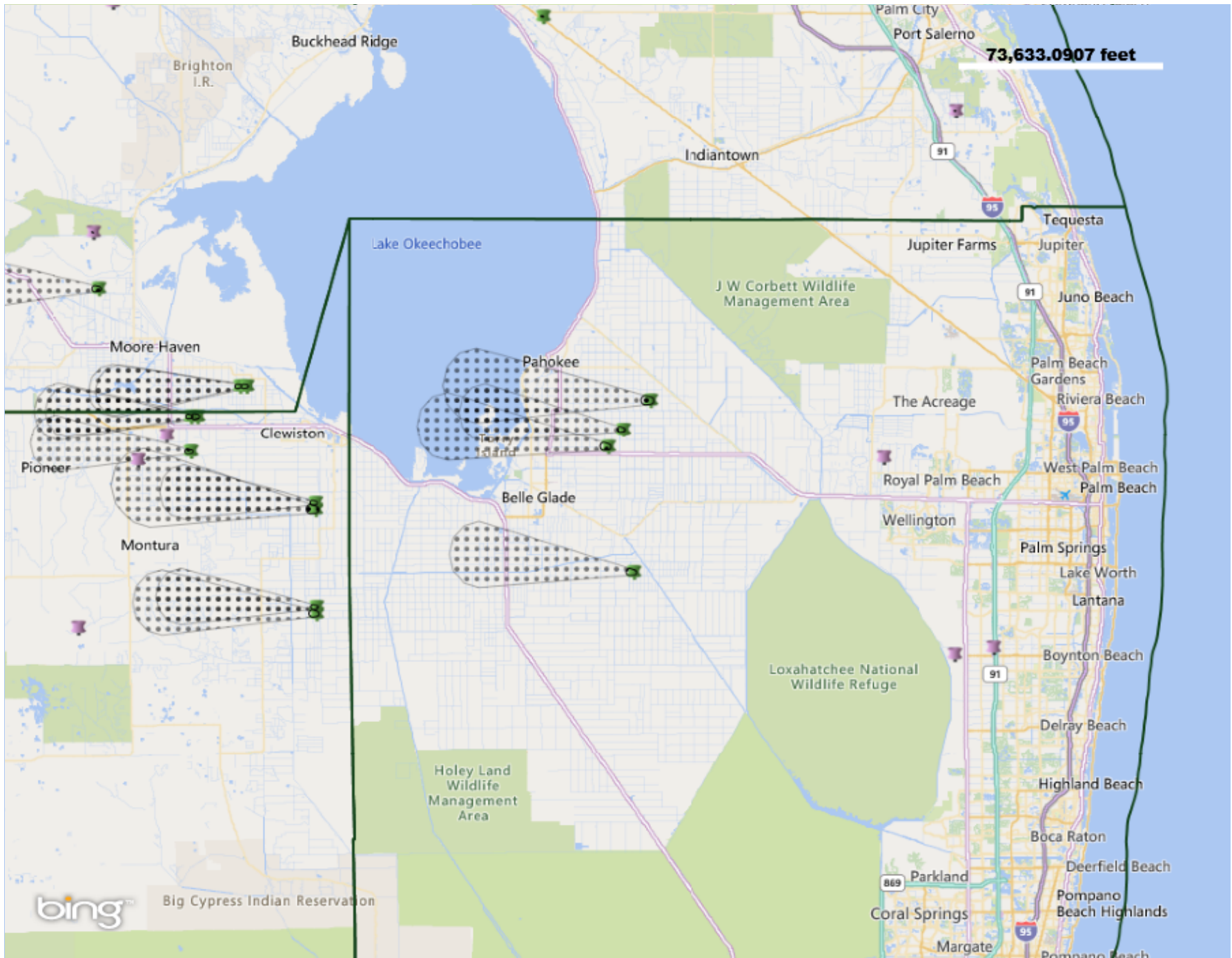

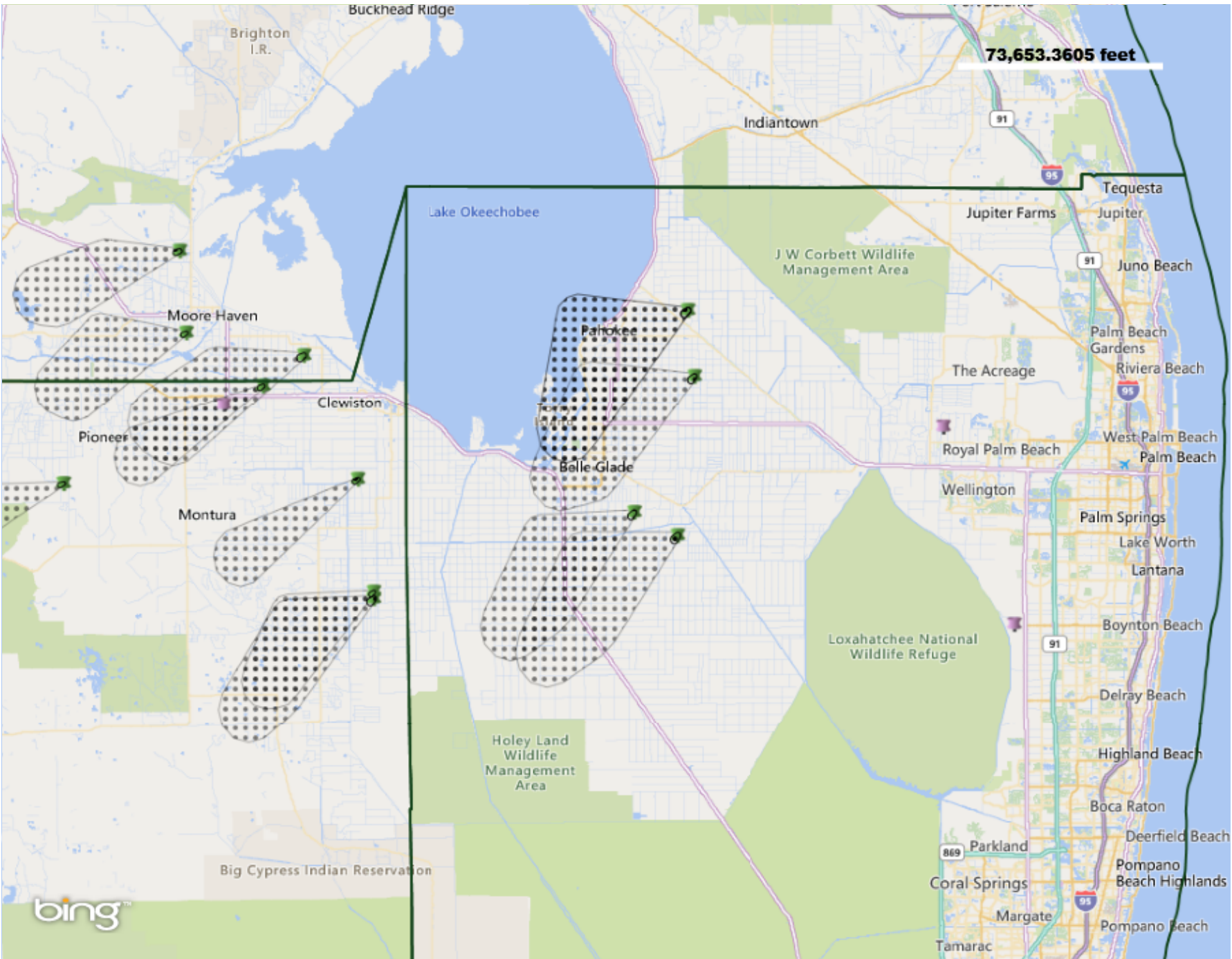







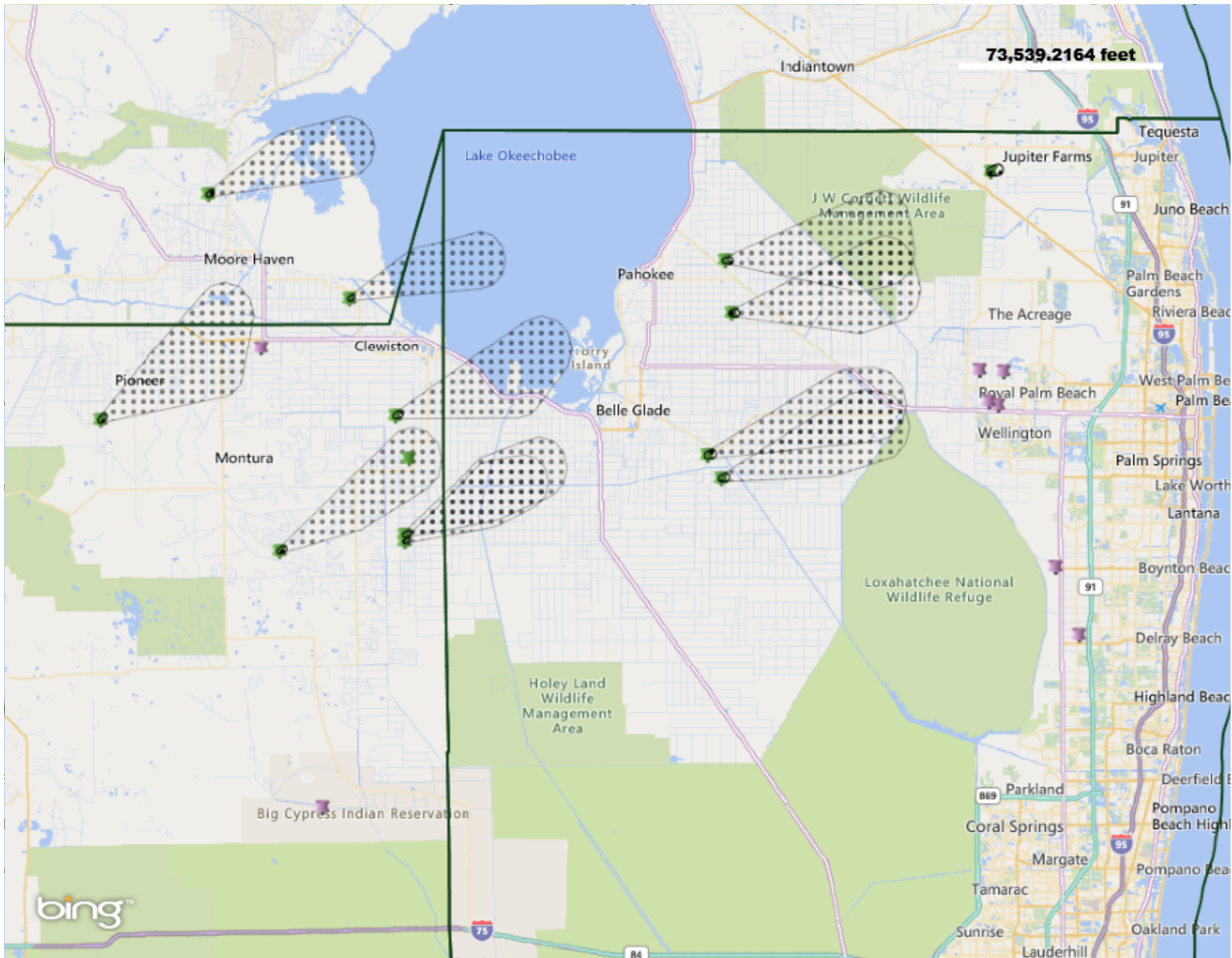

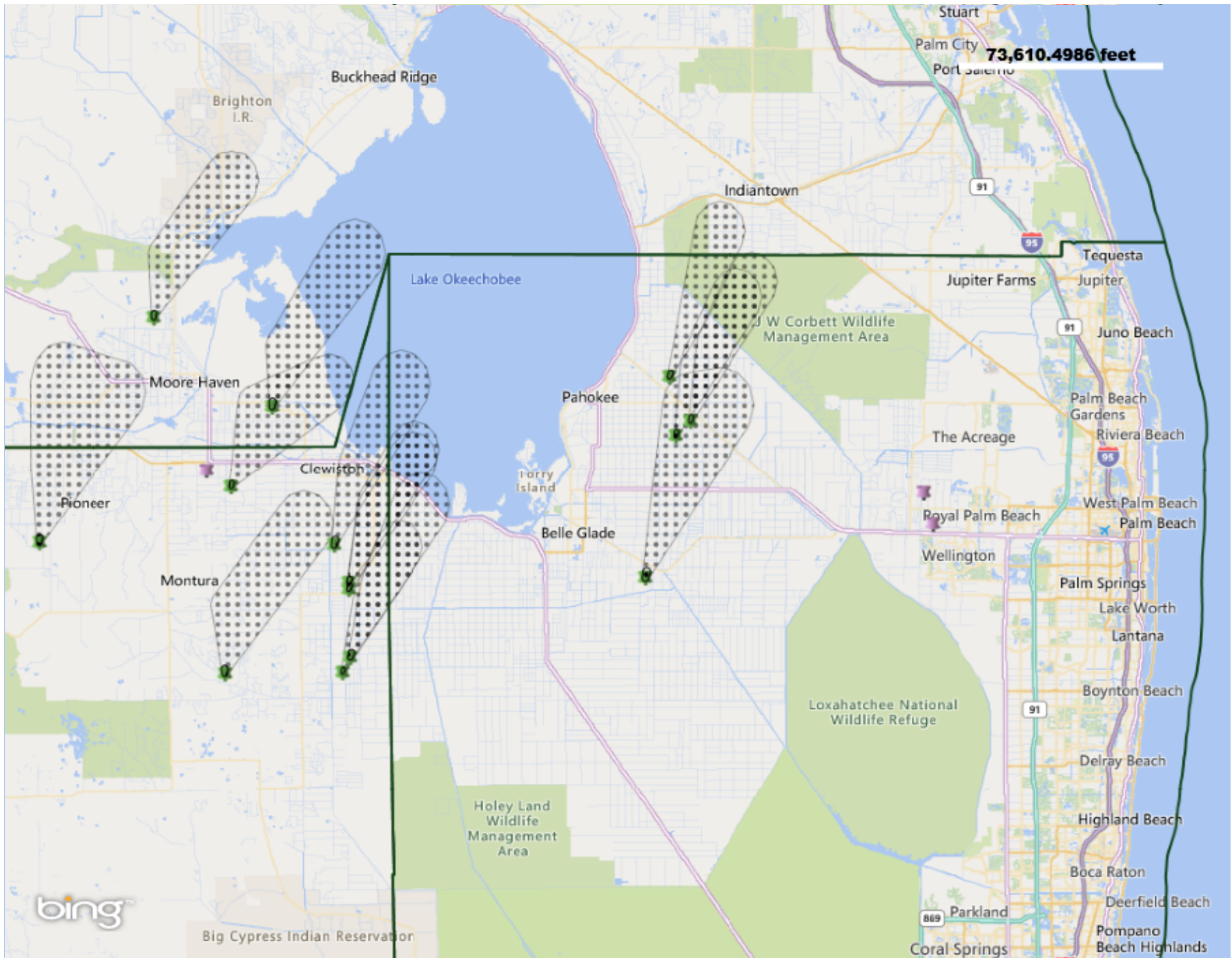



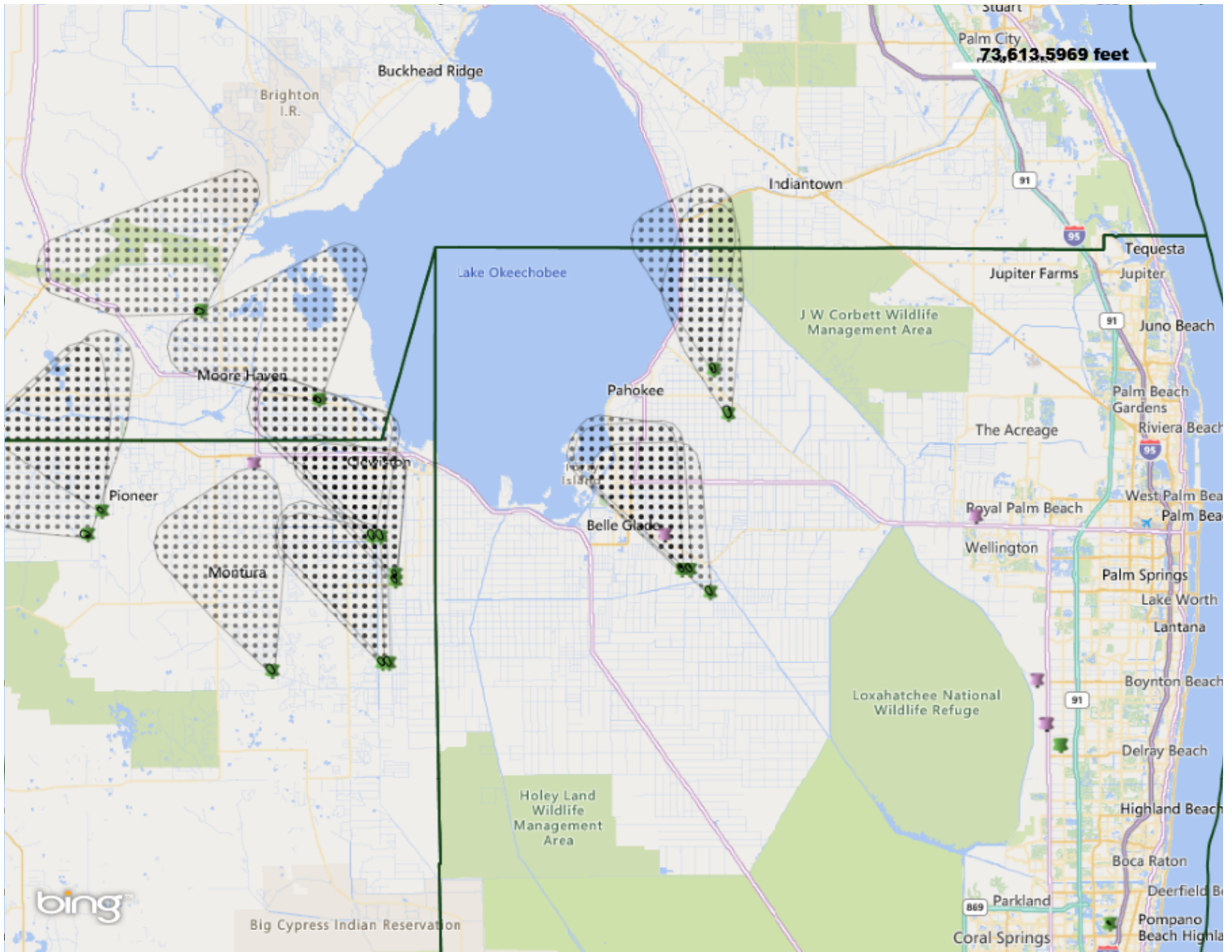





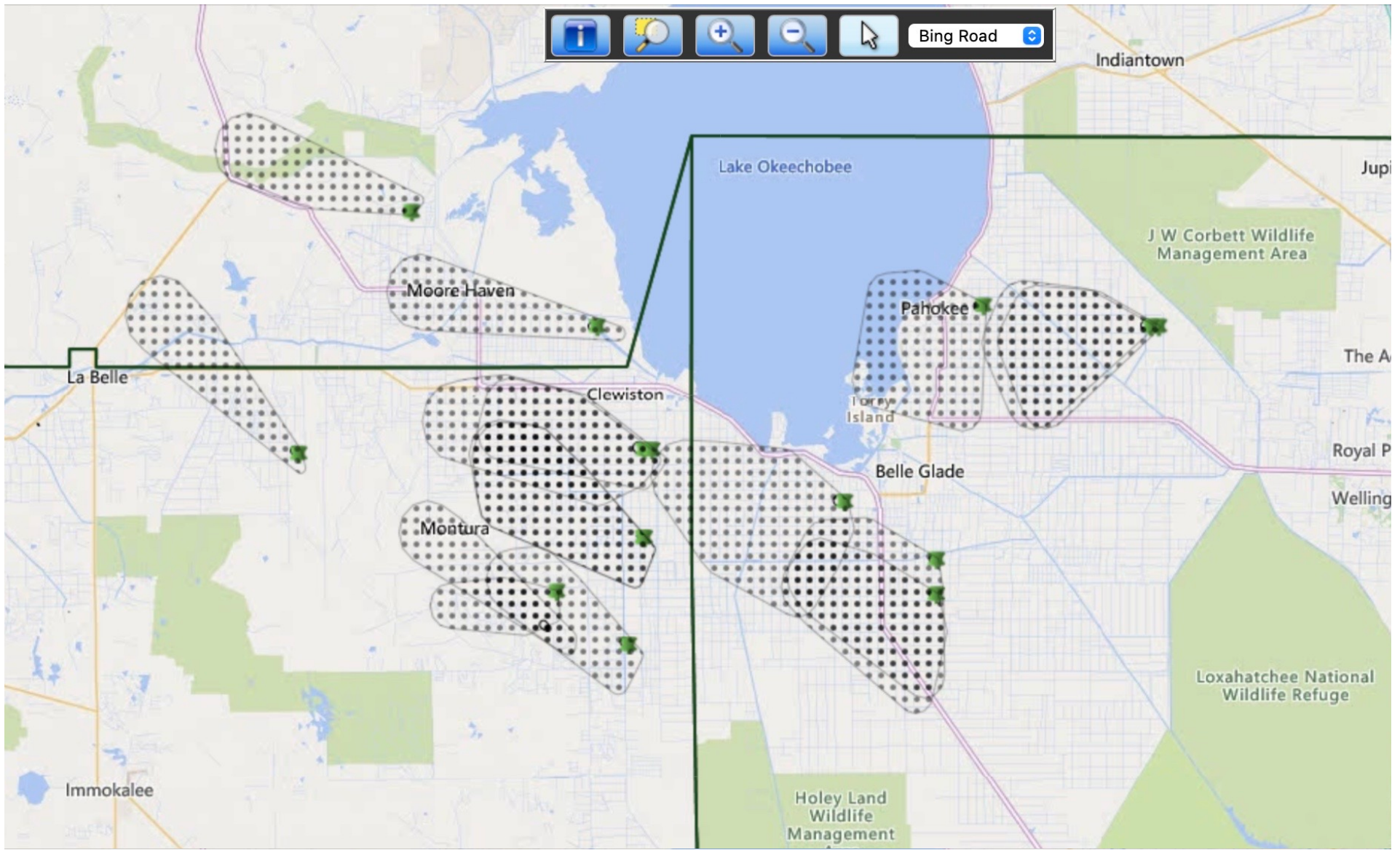

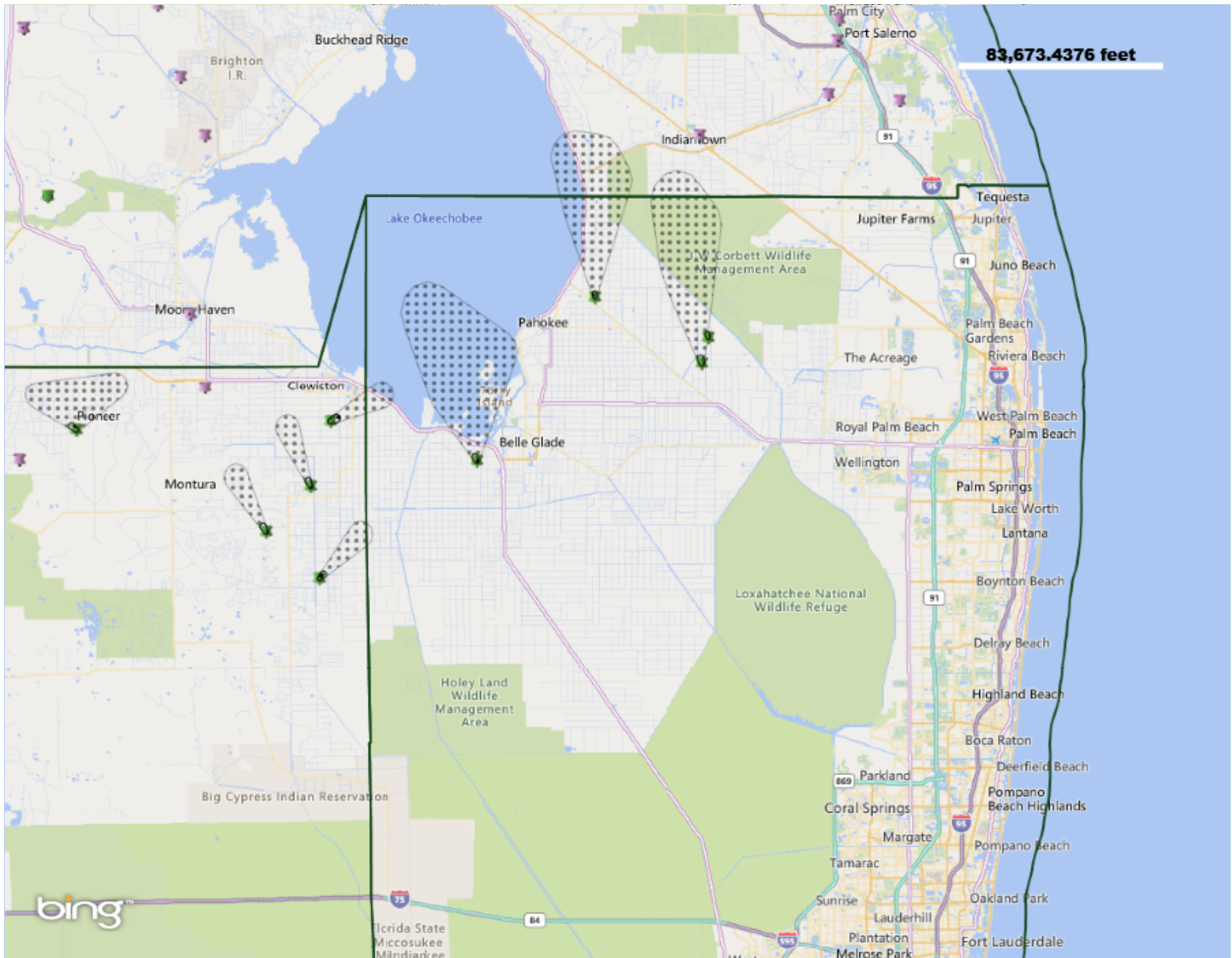



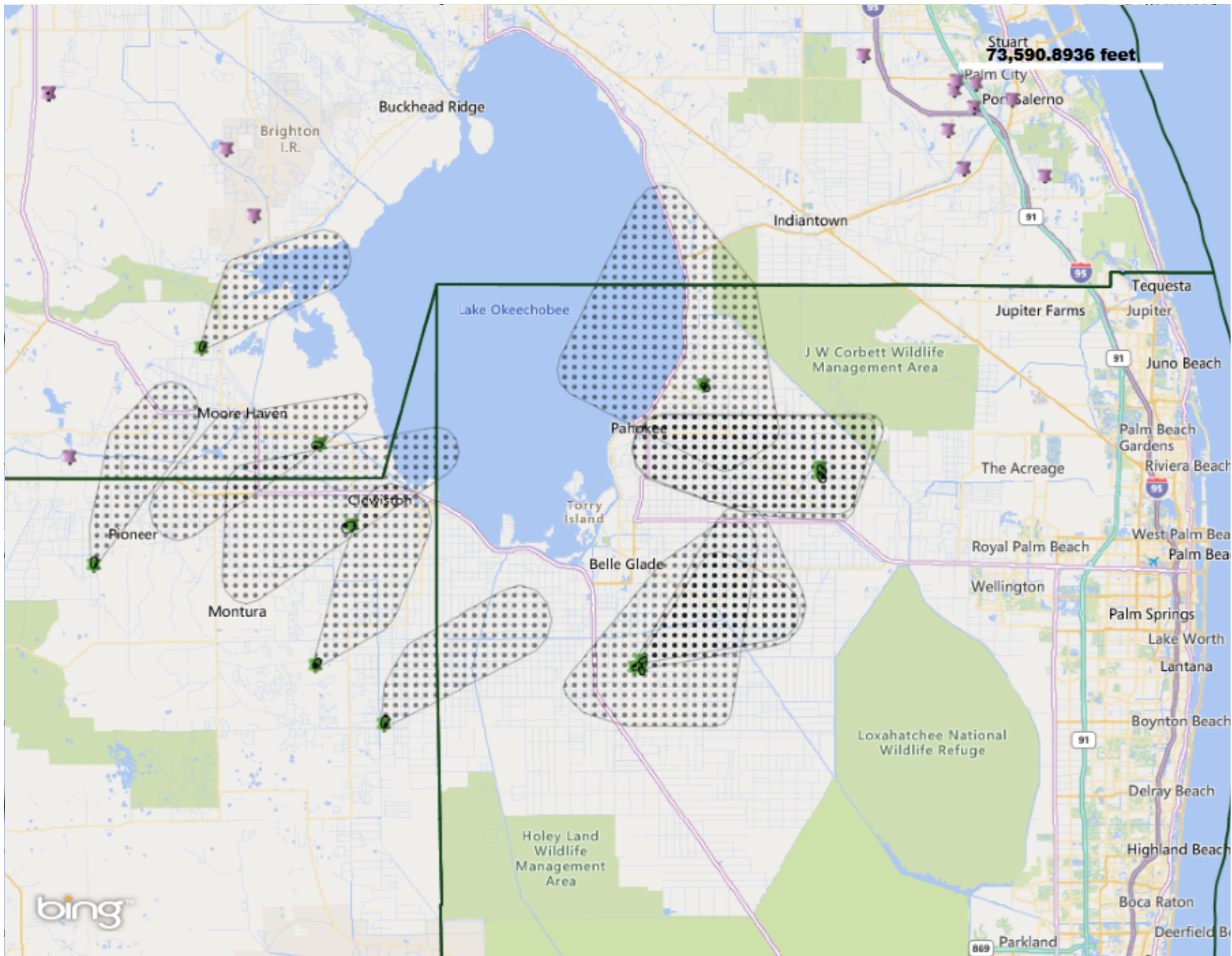

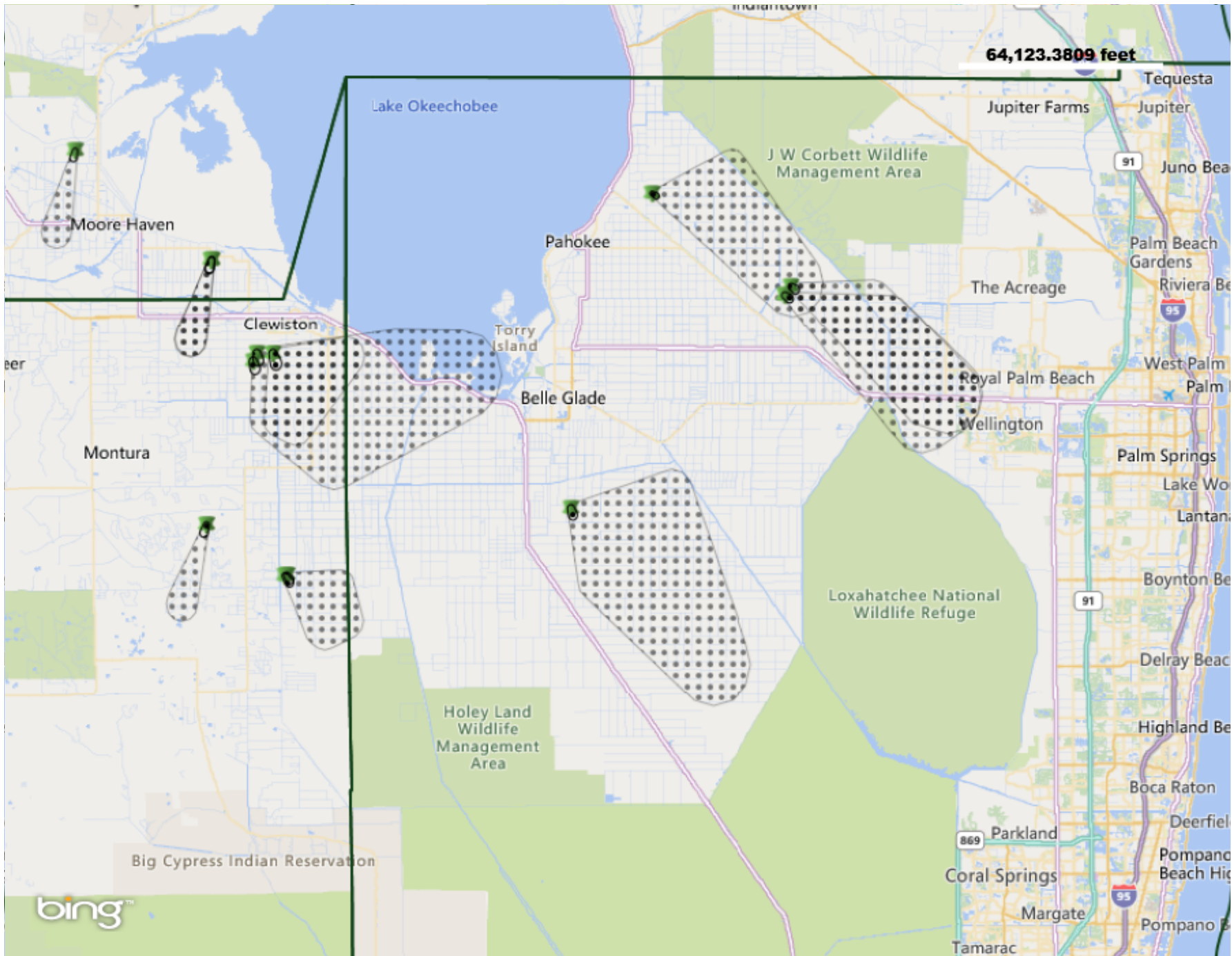



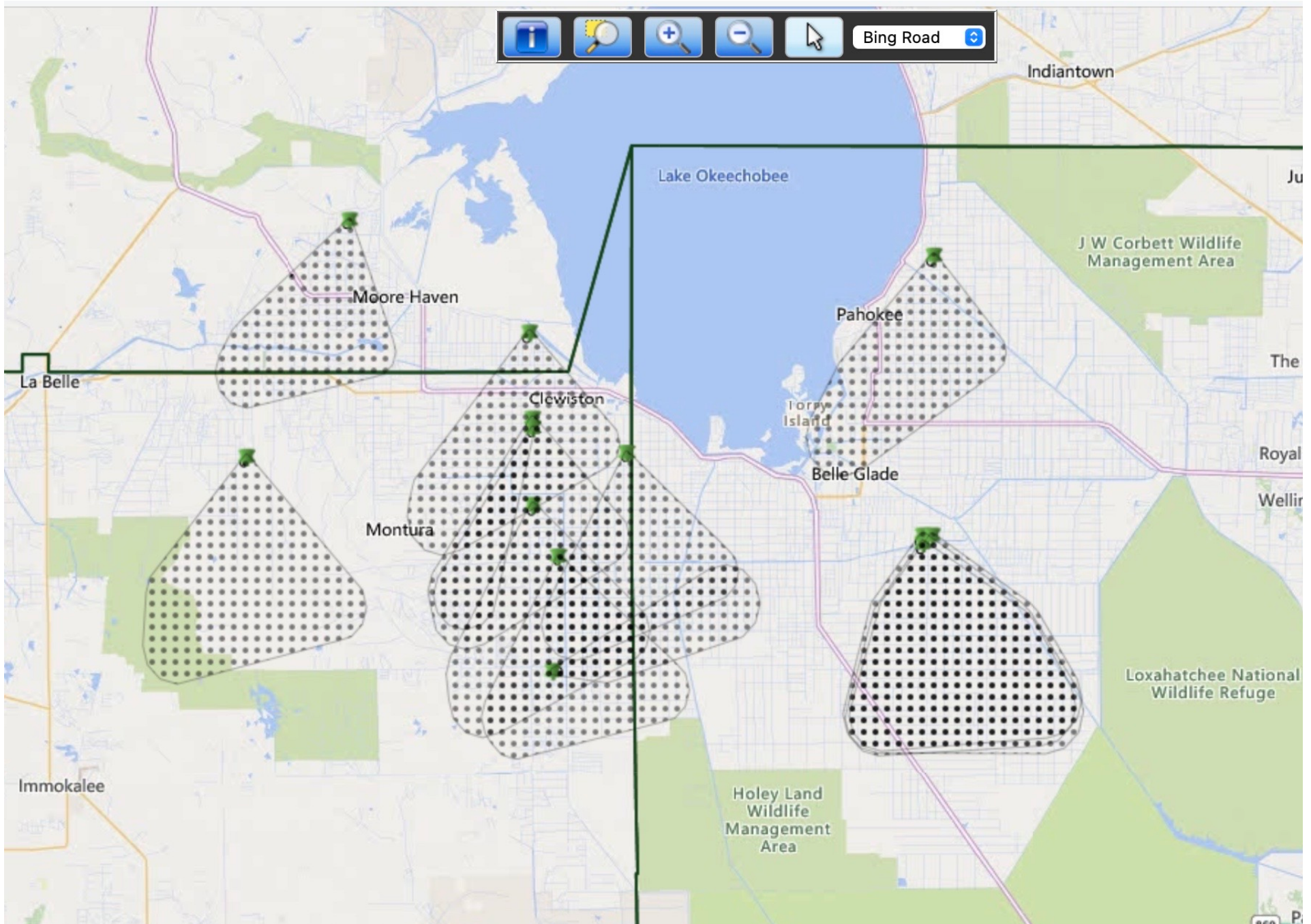



**Attachment 8 –  
Sierra Club Analysis of FFS Wind Direction Records**

**Analysis of Wind Direction Information Provided by FFS to Evaluate  
Proportion of Days with Easterly and Westerly Winds, Respectively**



Palm Beach County Wind Direction and Speed Information FFS Provided in Response to Records Request							Analysis of Records	
date	adi	twind_dir	twind_spd	sfcwind_dir	sfcwind_spd		Either transport or surface winds blowing from NW, W, or SW	Either transport or surface winds blowing from NE, E, or SE
10/1/2022	26	nw	7	n	4		TRUE	FALSE
10/2/2022	20	w	3	nw	4		TRUE	FALSE
10/3/2022	32	nw	3	n	6		TRUE	FALSE
10/4/2022	54	n	12	n	6		FALSE	FALSE
10/5/2022	27	ne	7	ne	7		FALSE	TRUE
10/6/2022	25	ne	3	ne	6		FALSE	TRUE
10/7/2022	35	ne	5	ne	7		FALSE	TRUE
10/8/2022	63	ne	22	ne	10		FALSE	TRUE
10/9/2022	44	ne	16	ne	8		FALSE	TRUE
10/10/2022	14	se	2	e	5		FALSE	TRUE
10/11/2022	20	e	3	e	6		FALSE	TRUE
10/12/2022	23	se	5	e	5		FALSE	TRUE
10/13/2022	17	sw	10	n	0		TRUE	FALSE
10/14/2022	17	ne	3	ne	5		FALSE	TRUE
10/15/2022	45	ne	13	ne	7		FALSE	TRUE
10/16/2022	59	e	16	e	7		FALSE	TRUE
10/17/2022	23	s	6	se	4		FALSE	TRUE
10/18/2022	36	w	10	w	6		TRUE	FALSE
10/19/2022	36	n	15	n	7		FALSE	FALSE
10/20/2022	47	n	24	n	9		FALSE	FALSE
10/21/2022	61	n	20	n	9		FALSE	FALSE
10/22/2022	63	n	15	n	7		FALSE	FALSE
10/23/2022	56	ne	13	ne	7		FALSE	TRUE
10/24/2022	33	ne	7	ne	7		FALSE	TRUE
10/25/2022	18	n	3	n	5		FALSE	FALSE
10/26/2022	25	nw	3	n	0		TRUE	FALSE
10/27/2022	21	e	3	ne	4		FALSE	TRUE
10/28/2022	46	ne	9	ne	7		FALSE	TRUE
10/29/2022	59	ne	18	ne	9		FALSE	TRUE
10/30/2022	46	e	13	e	7		FALSE	TRUE
10/31/2022	35	se	12	e	6		FALSE	TRUE

11/1/2022	29	e	8	e	5		FALSE	TRUE
11/2/2022	34	ne	9	ne	6		FALSE	TRUE
11/3/2022	37	ne	5	ne	7		FALSE	TRUE
11/4/2022	83	ne	22	ne	10		FALSE	TRUE
11/5/2022	62	e	15	e	7		FALSE	TRUE
11/6/2022	63	e	20	e	10		FALSE	TRUE
11/7/2022	73	ne	24	ne	11		FALSE	TRUE
11/8/2022	85	ne	29	n	15		FALSE	TRUE
11/9/2022	77	n	36	n	18		FALSE	FALSE
11/10/2022	68	s	28	s	12		FALSE	FALSE
11/11/2022	60	sw	16	sw	6		TRUE	FALSE
11/12/2022	39	sw	12	n	0		TRUE	FALSE
11/13/2022	17	w	3	n	4		TRUE	FALSE
11/14/2022	12	e	2	e	4		FALSE	TRUE
11/15/2022	34	s	8	se	5		FALSE	TRUE
11/16/2022	31	w	7	n	0		TRUE	FALSE
11/17/2022	41	n	22	n	8		FALSE	FALSE
11/18/2022	51	n	15	ne	8		FALSE	TRUE
11/19/2022	55	ne	15	ne	8		FALSE	TRUE
11/20/2022	46	ne	22	ne	11		FALSE	TRUE
11/21/2022	54	e	25	ne	6		FALSE	TRUE
11/22/2022	21	ne	12	ne	4		FALSE	TRUE
11/23/2022	21	n	10	n	4		FALSE	FALSE
11/24/2022	22	se	8	e	4		FALSE	TRUE
11/25/2022	28	w	9	n	0		TRUE	FALSE
11/26/2022	30	e	9	e	5		FALSE	TRUE
11/27/2022	38	sw	10	sw	6		TRUE	FALSE
11/28/2022	12	n	7	n	5		FALSE	FALSE
11/29/2022	53	e	14	e	8		FALSE	TRUE
11/30/2022	18	s	3	ne	4		FALSE	TRUE
12/1/2022	56	ne	23	ne	9		FALSE	TRUE
12/2/2022	55	e	17	e	10		FALSE	TRUE
12/3/2022	68	e	15	ne	7		FALSE	TRUE
12/4/2022	33	ne	6	ne	5		FALSE	TRUE
12/5/2022	35	n	7	n	4		FALSE	FALSE
12/6/2022	48	ne	10	ne	6		FALSE	TRUE
12/7/2022	49	ne	16	ne	7		FALSE	TRUE
12/8/2022	23	ne	6	ne	6		FALSE	TRUE
12/9/2022	31	n	7	n	5		FALSE	FALSE
12/10/2022	17	n	3	n	4		FALSE	FALSE
12/11/2022	12	nw	3	nw	4		TRUE	FALSE

12/12/2022	25	nw	5	n	4		TRUE	FALSE
12/13/2022	22	e	6	e	5		FALSE	TRUE
12/14/2022	46	s	14	se	7		FALSE	TRUE
12/15/2022	67	sw	26	sw	9		TRUE	FALSE
12/16/2022	17	n	7	n	4		FALSE	FALSE
12/17/2022	8	ne	3	e	4		FALSE	TRUE
12/18/2022	40	n	17	n	8		FALSE	FALSE
12/19/2022	50	ne	14	ne	6		FALSE	TRUE
12/20/2022	41	e	10	e	6		FALSE	TRUE
12/21/2022	17	ne	5	ne	4		FALSE	TRUE
12/22/2022	44	sw	7	sw	5		TRUE	FALSE
12/23/2022	52	w	15	nw	8		TRUE	FALSE
12/24/2022	40	n	15	n	8		FALSE	FALSE
12/25/2022	24	nw	14	nw	7		TRUE	FALSE
12/26/2022	19	n	13	n	7		FALSE	FALSE
12/27/2022	51	n	16	n	7		FALSE	FALSE
12/28/2022	57	ne	15	ne	7		FALSE	TRUE
12/29/2022	54	e	17	e	9		FALSE	TRUE
12/30/2022	28	se	6	se	6		FALSE	TRUE
12/31/2022	50	s	9	s	6		FALSE	FALSE
1/1/2023	9	n	2	n	0		FALSE	FALSE
1/2/2023	50	e	14	e	8		FALSE	TRUE
1/3/2023	62	s	16	se	7		FALSE	TRUE
1/4/2023	66	s	16	s	7		FALSE	FALSE
1/5/2023	29	sw	5	sw	4		TRUE	FALSE
1/6/2023	49	n	15	n	7		FALSE	FALSE
1/7/2023	26	ne	7	ne	6		FALSE	TRUE
1/8/2023	41	se	6	e	4		FALSE	TRUE
1/9/2023	40	n	10	n	5		FALSE	FALSE
1/10/2023	59	w	12	nw	4		TRUE	FALSE
1/11/2023	15	ne	3	ne	4		FALSE	TRUE
1/12/2023	36	s	7	se	4		FALSE	TRUE
1/13/2023	61	w	23	w	11		TRUE	FALSE
1/14/2023	76	nw	25	nw	11		TRUE	FALSE
1/15/2023	38	n	6	nw	4		TRUE	FALSE
1/16/2023	21	s	2	n	0		FALSE	FALSE
1/17/2023	51	s	5	s	4		FALSE	FALSE
1/18/2023	46	se	10	se	7		FALSE	TRUE
1/19/2023	54	sw	9	s	5		TRUE	FALSE
1/20/2023	38	sw	6	w	4		TRUE	FALSE
1/21/2023	28	se	8	se	5		FALSE	TRUE

1/22/2023	63	sw	21	sw	11		TRUE	FALSE
1/23/2023	36	nw	15	n	8		TRUE	FALSE
1/24/2023	37	e	13	e	8		FALSE	TRUE
1/25/2023	64	s	21	s	10		FALSE	FALSE
1/26/2023	29	n	13	n	8		FALSE	FALSE
1/27/2023	32	n	16	n	10		FALSE	FALSE
1/28/2023	43	e	16	e	9		FALSE	TRUE
1/29/2023	53	e	14	e	8		FALSE	TRUE
1/30/2023	41	se	9	se	6		FALSE	TRUE
1/31/2023	41	se	8	se	6		FALSE	TRUE
2/1/2023	28	sw	5	s	4		TRUE	FALSE
2/2/2023	41	s	8	s	5		FALSE	FALSE
2/3/2023	71	w	18	nw	11		TRUE	FALSE
2/4/2023	71	ne	26	ne	14		FALSE	TRUE
2/5/2023	34	s	14	sw	7		TRUE	FALSE
2/6/2023	44	ne	12	ne	8		FALSE	TRUE
2/7/2023	55	e	14	e	9		FALSE	TRUE
2/8/2023	52	e	13	e	8		FALSE	TRUE
2/9/2023	56	se	13	se	8		FALSE	TRUE
2/10/2023	64	s	14	se	8		FALSE	TRUE
2/11/2023	66	s	17	s	9		FALSE	FALSE
2/12/2023	81	w	28	w	15		TRUE	FALSE
2/13/2023	49	nw	12	nw	6		TRUE	FALSE
2/14/2023	44	e	10	se	7		FALSE	TRUE
2/15/2023	62	se	16	se	8		FALSE	TRUE
2/16/2023	56	s	16	se	9		FALSE	TRUE
2/17/2023	58	sw	14	sw	8		TRUE	FALSE
2/18/2023	21	ne	15	ne	9		FALSE	TRUE
2/19/2023	23	se	6	se	5		FALSE	TRUE
2/20/2023	46	w	10	w	7		TRUE	FALSE
2/21/2023	47	w	9	w	6		TRUE	FALSE
2/22/2023	62	s	15	se	9		FALSE	TRUE
2/23/2023	43	se	9	se	7		FALSE	TRUE
2/24/2023	43	e	9	e	7		FALSE	TRUE
2/25/2023	38	e	7	e	5		FALSE	TRUE
2/26/2023	42	nw	7	n	4		TRUE	FALSE
2/27/2023	65	w	15	sw	8		TRUE	FALSE
2/28/2023	61	w	13	w	8		TRUE	FALSE
3/1/2023	45	s	6	s	4		FALSE	FALSE
3/2/2023	56	s	12	s	8		FALSE	FALSE
3/3/2023	79	sw	22	sw	12		TRUE	FALSE

3/4/2023	75	sw	17	sw	10		TRUE	FALSE
3/5/2023	43	ne	7	ne	5		FALSE	TRUE
3/6/2023	48	nw	6	ne	5		TRUE	TRUE
3/7/2023	58	n	10	n	6		FALSE	FALSE
3/8/2023	42	ne	10	ne	10		FALSE	TRUE
3/9/2023	50	e	12	e	9		FALSE	TRUE
3/10/2023	48	sw	10	sw	8		TRUE	FALSE
3/11/2023	64	nw	13	nw	7		TRUE	FALSE
3/12/2023	56	sw	13	sw	8		TRUE	FALSE
3/13/2023	91	w	26	w	14		TRUE	FALSE
3/14/2023	45	n	12	n	8		FALSE	FALSE
3/15/2023	48	n	16	ne	9		FALSE	TRUE
3/16/2023	52	e	15	e	9		FALSE	TRUE
3/17/2023	70	s	15	se	10		FALSE	TRUE
3/18/2023	75	sw	15	sw	9		TRUE	FALSE
3/19/2023	35	n	13	n	10		FALSE	FALSE
3/20/2023	40	n	15	n	9		FALSE	FALSE
3/21/2023	54	ne	9	ne	7		FALSE	TRUE
3/22/2023	60	e	13	e	10		FALSE	TRUE
3/23/2023	55	e	13	e	9		FALSE	TRUE
3/24/2023	61	s	10	se	8		FALSE	TRUE
3/25/2023	73	sw	10	s	8		TRUE	FALSE
3/26/2023	68	se	12	se	8		FALSE	TRUE
3/27/2023	70	sw	10	s	8		TRUE	FALSE
3/28/2023	50	w	8	sw	6		TRUE	FALSE
3/29/2023	53	nw	9	n	8		TRUE	FALSE
3/30/2023	61	ne	13	e	9		FALSE	TRUE
3/31/2023	78	e	17	e	11		FALSE	TRUE
4/1/2023	83	sw	12	s	8		TRUE	FALSE
4/2/2023	49	nw	8	n	5		TRUE	FALSE
4/3/2023	71	s	10	se	8		FALSE	TRUE
4/4/2023	61	e	10	se	8		FALSE	TRUE
4/5/2023	65	e	15	e	10		FALSE	TRUE
4/6/2023	59	e	15	e	10		FALSE	TRUE
4/7/2023	66	e	12	e	8		FALSE	TRUE
4/8/2023	53	se	8	se	6		FALSE	TRUE
4/9/2023	59	nw	12	nw	8		TRUE	FALSE
4/10/2023	45	ne	23	ne	14		FALSE	TRUE
4/11/2023	73	e	25	e	16		FALSE	TRUE
4/12/2023	49	e	22	e	14		FALSE	TRUE
4/13/2023	58	s	12	s	7		FALSE	FALSE

4/14/2023	50	s	9	s	7		FALSE	FALSE
4/15/2023	34	se	8	se	7		FALSE	TRUE
4/16/2023	33	s	8	s	8		FALSE	FALSE
4/17/2023	41	n	12	n	8		FALSE	FALSE
4/18/2023	55	ne	12	ne	8		FALSE	TRUE
4/19/2023	61	e	13	e	9		FALSE	TRUE
4/20/2023	50	e	14	e	9		FALSE	TRUE
4/21/2023	50	e	9	e	7		FALSE	TRUE
4/22/2023	53	w	8	w	6		TRUE	FALSE
4/23/2023	50	n	7	ne	7		FALSE	TRUE
4/24/2023	39	se	9	se	7		FALSE	TRUE
4/25/2023	38	s	9	s	7		FALSE	FALSE
4/26/2023	36	sw	7	e	6		TRUE	TRUE
4/27/2023	61	s	12	se	8		FALSE	TRUE
4/28/2023	59	sw	15	sw	10		TRUE	FALSE
4/29/2023	70	s	16	s	11		FALSE	FALSE
4/30/2023	91	w	24	w	14		TRUE	FALSE
5/1/2023	46	w	8	w	5		TRUE	FALSE
5/2/2023	80	w	14	w	8		TRUE	FALSE
5/3/2023	63	w	12	w	7		TRUE	FALSE
5/4/2023	42	nw	8	n	6		TRUE	FALSE
5/5/2023	58	e	9	e	8		FALSE	TRUE
5/6/2023	62	ne	12	ne	10		FALSE	TRUE
5/7/2023	66	e	17	e	12		FALSE	TRUE
5/8/2023	60	e	10	e	8		FALSE	TRUE
5/9/2023	52	ne	7	e	7		FALSE	TRUE
5/10/2023	57	ne	8	e	7		FALSE	TRUE
5/11/2023	61	e	10	e	8		FALSE	TRUE
5/12/2023	59	e	14	e	10		FALSE	TRUE
5/13/2023	55	e	13	e	10		FALSE	TRUE
5/14/2023	57	e	10	e	8		FALSE	TRUE
5/15/2023	54	ne	9	e	8		FALSE	TRUE
5/16/2023	48	n	6	e	6		FALSE	TRUE
5/17/2023	61	sw	9	sw	7		TRUE	FALSE
5/18/2023	66	sw	9	sw	7		TRUE	FALSE
5/19/2023	43	se	8	se	7		FALSE	TRUE
5/20/2023	36	e	9	e	6		FALSE	TRUE
5/21/2023	33	ne	8	e	6		FALSE	TRUE
5/22/2023	48	ne	7	e	7		FALSE	TRUE
5/23/2023	20	w	5	ne	6		TRUE	TRUE
5/24/2023	21	sw	7	n	7		TRUE	FALSE



5/25/2023	32	s	8	s	7	FALSE	FALSE
5/26/2023	37	w	7	nw	6	TRUE	FALSE
5/27/2023	34	nw	7	n	6	TRUE	FALSE
5/28/2023	47	sw	8	n	7	TRUE	FALSE
5/29/2023	42	n	8	n	7	FALSE	FALSE
5/30/2023	48	e	9	e	8	FALSE	TRUE
<b>Analysis:</b>						From NW, W, or SW	From NE, E, or SE
Total "TRUE" for all days between October 1, 2022 and May 30, 2023:						68	132
Total number of days between October 1 and May 30 = 242							
Proportion of Days from Westerly or Easterly Directions = (Total "TRUE")/242 =						<b>0.28</b>	<b>0.55</b>
<b>Ratio of Days from [NE, E, SE] to Days from NW, W, WE = 132/68 =</b>						<b>1.9</b>	
						From NW, W, or SW	From NE, E, or SE
Total "TRUE" for all days between January 24, 2023 and May 30, 2023:						41	70
Total number of days between January 24 and May 30, 2023 = 127							
Proportion of Days from Westerly or Easterly Directions = (Total "TRUE")/127 =						<b>0.32</b>	<b>0.55</b>
<b>Ratio of Days from [NE, E, SE] to Days from NW, W, WE = 70/41 =</b>						<b>1.7</b>	

**Attachment 9 – Sierra Club Analysis of Denials by Wind Direction**

<b>Palm Beach County 10/1/22 - 5/30/23</b>	Wind blowing toward the east (from NW, W, or SW)	Wind blowing away from the east (Not from NW, W, or SW)	Total
Denials	364	523	887
Approvals	981	3445	4426
Total Requests	1345	3968	
Proportion of Requests Denied	364/1345= <b>.2706</b>	523/3968= <b>.1318</b>	

<b>Martin County 10/1/22 - 5/30/23</b>	Wind blowing toward the east (NW, W, SW)	Wind blowing away from the east (Not from NW, W, or SW)	Total
Denials	67	64	131
Approvals	62	159	221
Total Requests	129	223	
Proportion of Requests Denied	67/129= <b>.5194</b>	64/223= <b>.2870</b>	

Palm Beach County Approvals and Denials

Date	Number of Approved Burns Palm Beach County on Days with wind from W	Number of Denied Burns in Palm Beach County	Transport Wind Direction Inland Palm Beach County (from FFS)	Surface Wind Direction Inland Palm Beach County (from FFS)
10/2/22	0	0	w	nw
10/17/22	4	3	w	w
11/10/22	0	0	sw	sw
11/27/22	29	6	sw	sw
12/11/22	9	54	nw	nw
12/15/22	23	5	sw	sw
12/22/22	21	4	sw	sw
12/23/22	12	4	w	nw
12/25/22	13	3	nw	nw
1/5/23	22	2	sw	sw
1/10/23	24	4	w	nw
1/13/23	18	6	w	w
1/14/23	19	4	nw	nw
1/20/23	11	13	sw	w
1/22/23	14	12	sw	sw
2/3/23	31	7	w	nw
2/12/23	10	7	w	w
2/13/23	17	5	nw	nw
2/17/23	13	4	sw	sw
2/20/23	0	3	w	w
2/21/23	0	23	w	w
2/27/23	17	16	w	sw
2/28/23	17	10	w	w
3/3/23	13	10	sw	sw
3/4/23	25	12	sw	sw
3/10/23	25	3	sw	sw
3/11/23	23	3	nw	nw
3/12/23	20	14	sw	sw
3/13/23	19	6	w	w
3/18/23	13	13	sw	sw
3/28/23	25	1	w	sw
4/9/23	17	7	nw	nw
4/22/23	16	0	w	w
4/28/23	0	0	sw	sw
4/30/23	0	0	w	w
5/1/23	14	1	w	w
5/2/23	18	5	w	w
5/3/23	22	7	w	w
5/17/23	6	0	sw	sw
5/18/23	4	0	sw	sw

5/26/23	4	0	w	nw
10/1/22	0	0	nw	n
10/3/22	4	0	nw	n
10/12/22	4	0	sw	n
10/25/22	7	0	nw	n
11/11/22	9	0	sw	n
11/12/22	8	0	w	n
11/15/22	31	1	w	n
11/25/22	26	6	w	n
12/12/22	29	1	nw	n
1/19/23	17	9	sw	s
1/23/23	21	10	nw	n
2/1/23	20	1	sw	s
2/26/23	0	15	nw	n
3/6/23	25	2	nw	ne
3/25/23	30	7	sw	s
3/27/23	29	13	sw	s
3/29/23	0	0	nw	n
4/1/23	21	7	sw	s
4/2/23	29	4	nw	n
4/26/23	4	1	sw	e
5/4/23	27	4	nw	n
5/23/23	0	0	w	ne
5/24/23	4	0	sw	n
5/27/23	3	0	nw	n
5/28/23	6	0	sw	n
1/15/23	26	2	n	nw
2/5/23	13	4	s	sw
10/4/22		0	n	n
10/5/22		0	ne	ne
10/6/22		0	ne	ne
10/7/22		0	ne	ne
10/8/22		0	ne	ne
10/9/22		0	se	e
10/10/22		4	e	e
10/11/22		2	se	e
10/13/22		0	ne	ne
10/14/22		0	ne	ne
10/15/22		0	e	e
10/16/22		0	s	se
10/18/22		0	n	n
10/19/22		0	n	n
10/20/22		0	n	n
10/21/22		0	n	n
10/22/22		0	ne	ne
10/23/22		0	ne	ne

10/24/22		0	n	n
10/26/22		0	e	ne
10/27/22		1	ne	ne
10/28/22		0	ne	ne
10/29/22		0	e	e
10/30/22		0	se	e
10/31/22		8	e	e
11/1/22		1	ne	ne
11/2/22		2	ne	ne
11/3/22		1	ne	ne
11/4/22		0	e	e
11/5/22		0	e	e
11/6/22		3	ne	ne
11/7/22		1	ne	n
11/8/22		0	n	n
11/9/22		0	s	s
11/13/22		13	e	e
11/14/22		20	s	se
11/16/22		0	n	n
11/17/22		0	n	ne
11/18/22		0	ne	ne
11/19/22		1	ne	ne
11/20/22		1	e	ne
11/21/22		1	ne	ne
11/22/22		0	n	n
11/23/22		2	ne	ne
11/24/22		7	se	e
11/26/22		0	e	e
11/28/22		30	n	n
11/29/22		8	e	e
11/30/22		25	s	ne
12/1/22		4	ne	ne
12/2/22		0	e	e
12/3/22		1	e	ne
12/4/22		2	ne	ne
12/5/22		1	n	n
12/6/22		0	ne	ne
12/7/22		3	ne	ne
12/8/22		0	ne	ne
12/9/22		1	n	n
12/10/22		32	n	n
12/13/22		9	e	e
12/14/22		1	s	se
12/16/22		32	n	n
12/17/22		30	ne	e
12/18/22		1	n	n



12/19/22		0	ne	ne
12/20/22		0	e	e
12/21/22		27	ne	ne
12/24/22		0	n	n
12/26/22		18	n	n
12/27/22		1	n	n
12/28/22		2	ne	ne
12/29/22		4	e	e
12/30/22		0	se	se
12/31/22		0	s	s
1/1/23		23	n	n
1/2/23		2	e	e
1/3/23		4	s	se
1/4/23		4	s	s
1/6/23		1	n	n
1/7/23		0	ne	ne
1/8/23		2	se	e
1/9/23		2	n	n
1/11/23		14	ne	ne
1/12/23		0	s	se
1/16/23		9	s	n
1/17/23		1	s	s
1/18/23		0	se	se
1/21/23		3	se	se
1/24/23		0	e	e
1/25/23		7	s	s
1/26/23		1	n	n
1/27/23		0	n	n
1/28/23		0	e	e
1/29/23		0	e	e
1/30/23		0	se	se
1/31/23		1	se	se
2/2/23		2	s	s
2/4/23		0	ne	ne
2/6/23		2	ne	ne
2/7/23		0	e	e
2/8/23		1	e	e
2/9/23		2	se	se
2/10/23		1	s	se
2/11/23		2	s	s
2/14/23		3	e	se
2/15/23		2	se	se
2/16/23		1	s	se
2/18/23		5	ne	ne
2/19/23		14	se	se
2/22/23		1	s	se

2/23/23		3	se	se
2/24/23		6	e	e
2/25/23		3	e	e
3/1/23		14	s	s
3/2/23		16	s	s
3/5/23		5	ne	ne
3/7/23		7	n	n
3/8/23		6	ne	ne
3/9/23		2	e	e
3/14/23		1	n	n
3/15/23		1	n	ne
3/16/23		2	e	e
3/17/23		2	s	se
3/19/23		3	n	n
3/20/23		5	n	n
3/21/23		1	ne	ne
3/22/23		0	e	e
3/23/23		3	e	e
3/24/23		1	s	se
3/26/23		6	se	se
3/30/23		1	ne	e
3/31/23		0	e	e
4/3/23		1	s	se
4/4/23		6	e	se
4/5/23		0	e	e
4/6/23		0	e	e
4/7/23		1	e	e
4/8/23		0	se	se
4/10/23		1	ne	ne
4/11/23		4	e	e
4/12/23		1	e	e
4/13/23		0	s	s
4/14/23		0	s	s
4/15/23		1	se	se
4/16/23		1	s	s
4/17/23		0	n	n
4/18/23		0	ne	ne
4/19/23		1	e	e
4/20/23		1	e	e
4/21/23		1	e	e
4/23/23		1	n	ne
4/24/23		1	se	se
4/25/23		0	s	s
4/27/23		0	s	se
4/29/23		0	s	s
5/5/23		2	e	e

5/6/23		0	ne	ne
5/7/23		2	e	e
5/8/23		0	e	e
5/9/23		0	ne	e
5/10/23		0	ne	e
5/11/23		0	e	e
5/12/23		0	e	e
5/13/23		0	e	e
5/14/23		0	e	e
5/15/23		0	ne	e
5/16/23		0	n	e
5/19/23		0	se	se
5/20/23		0	e	e
5/21/23		0	ne	e
5/22/23		0	ne	e
5/25/23		0	s	s
5/29/23		0	n	n
5/30/23		0	e	e
		Total Approvals <sup>1</sup> : 4426	Total Denials <sup>4</sup> : 887	
		Total Approvals on Days with wind from NW, W, or SW <sup>2</sup> : 981	Total Denials on Days with wind from NW, W, or SW <sup>5</sup> : 364	
		Total Approvals on Days with Wind Only from Other Directions <sup>3</sup> : 3445	Total Denials on Days with Wind Only from Other Directions <sup>6</sup> : 523	

## Notes

1: Total Approvals Obtained from FFS Burn Authorization Summary Report Generated for 10/1/2022 to 5/30/2023 at <http://fireinfo.fdacs.gov/fmis.publicreports/BurningAuthorizationsSummary.aspx>.

2: Total Approvals on Days with wind from NW, W, or SW determined by obtaining number of approvals on each date on which either transport or surface winds were from NW, W, or SW, from FFS Burn Authorization Summary Report for that date via <http://fireinfo.fdacs.gov/fmis.publicreports/BurningAuthorizationsSummary.aspx> (recorded in second column above) and then summing the totals for those dates.

3: Total Approvals on Days with Wind Only from Other Directions determined by subtracting total number of approvals on days with with from NW, W, or SW (981) from Total Approvals (4426).  $4426 - 981 = 3445$

4: Total Denials determined by summing the number of denials for each date in column above.

5: Total Denials on Days with Wind from NW, W, or SW determined by summing denials in column above for subset of days when wind blew from NW, W, or SW

6: Total Denials on Days with Wind Only from Other Directions determined by subtracting Total Denials on Days with Wind from NW, W, or SW (364) from Total Denials (887).  $887 - 364 = 523$

**Martin County Approvals and Denials**

<b>Date</b>	<b>Number of Approved Burns Martin County for Days with Wind from NW, W, or SW</b>	<b>Number of Denied Burns in Martin County</b>	<b>Transport Wind Direction Martin County (from FFS)</b>	<b>Surface Wind Direction Martin County (from FFS)</b>
10/2/22	0	0	w	nw
10/13/22	0	0	sw	sw
10/18/22	0	0	w	w
10/26/22	0	0	w	w
11/11/22	0	0	sw	sw
11/12/22	0	0	sw	w
11/16/22	4	0	w	sw
11/25/22	0	0	sw	w
11/27/22	0	1	sw	sw
11/30/22	2	0	w	w
12/15/22	3	2	sw	sw
12/22/22	0	0	sw	sw
12/23/22	1	0	w	nw
12/25/22	1	0	nw	nw
1/5/23	0	3	sw	sw
1/9/23	4	0	nw	nw
1/10/23	0	1	w	w
1/13/23	1	4	sw	w
1/14/23	2	1	nw	nw
1/15/23	3	1	nw	nw
1/17/23	2	0	sw	sw
1/19/23	1	2	sw	sw
1/20/23	1	0	w	w
1/22/23	1	2	sw	sw
2/1/23	2	1	sw	sw
2/2/23	7	0	sw	sw
2/3/23	0	2	w	w
2/12/23	0	1	w	w
2/13/23	1	0	nw	nw
2/17/23	0	5	sw	sw
2/20/23	0	7	w	sw
2/21/23	0	3	w	w
2/26/23	0	0	nw	nw
2/27/23	2	3	sw	sw
2/28/23	0	3	w	w
3/1/23	4	0	sw	sw
3/3/23	3	0	sw	sw
3/4/23	0	2	sw	sw

3/10/23	0	3	w	sw
3/12/23	0	2	sw	sw
3/13/23	0	0	w	w
3/18/23	0	0	sw	sw
3/28/23	2	0	w	sw
4/1/23	0	0	sw	sw
4/2/23	0	0	nw	w
4/28/23	0	0	sw	sw
4/30/23	0	0	w	w
5/1/23	0	0	w	w
5/2/23	0	0	w	w
5/3/23	1	0	w	w
5/17/23	0	0	w	sw
12/24/22	1	0	n	nw
1/26/23	2	2	n	nw
2/5/23	0	1	s	sw
10/3/22	0	0	nw	n
10/10/22	0	0	w	e
10/17/22	0	0	sw	s
11/13/22	0	0	w	n
11/23/22	0	2	w	n
12/11/22	3	1	nw	n
1/1/23	0	4	w	n
1/25/23	2	4	sw	s
3/2/23	3	2	sw	s
3/6/23	2	0	nw	n
3/7/23	1	2	nw	n
3/25/23	0	0	sw	s
4/15/23	0	0	sw	se
4/16/23	0	0	sw	s
4/22/23	0	0	sw	s
5/26/23	0	0	nw	n
5/27/23	0	0	nw	n
10/1/22		0	n	n
10/4/22		0	n	n
10/5/22		0	ne	ne
10/6/22		0	ne	ne
10/7/22		0	ne	ne
10/8/22		0	ne	ne
10/9/22		0	ne	ne
10/11/22		0	e	e
10/12/22		0	se	e
10/14/22		0	ne	ne
10/15/22		0	ne	ne
10/16/22		0	e	e
10/19/22		0	n	n

10/20/22		0	n	n
10/21/22		0	n	n
10/22/22		0	n	n
10/23/22		0	n	n
10/24/22		0	ne	ne
10/25/22		0	n	n
10/27/22		0	e	e
10/28/22		0	ne	ne
10/29/22		0	ne	ne
10/30/22		0	e	e
10/31/22		0	e	e
11/1/22		0	e	e
11/2/22		0	ne	ne
11/3/22		0	ne	ne
11/4/22		1	ne	ne
11/5/22		0	e	e
11/6/22		1	e	e
11/7/22		0	ne	ne
11/8/22		0	ne	ne
11/9/22		0	n	n
11/10/22		0	s	s
11/14/22		3	ne	ne
11/15/22		0	s	s
11/17/22		2	n	n
11/18/22		0	n	n
11/19/22		0	ne	ne
11/20/22		0	ne	ne
11/21/22		1	e	ne
11/22/22		0	ne	ne
11/24/22		0	se	e
11/26/22		0	e	e
11/28/22		0	n	n
11/29/22		0	e	e
12/1/22		0	ne	ne
12/2/22		0	e	e
12/3/22		0	e	e
12/4/22		2	n	n
12/5/22		1	n	n
12/6/22		4	ne	ne
12/7/22		1	ne	ne
12/8/22		2	ne	ne
12/9/22		1	n	n
12/10/22		3	n	n
12/12/22		0	n	n
12/13/22		0	e	e
12/14/22		0	s	s



12/16/22		0	n	n
12/17/22		3	e	ne
12/18/22		2	n	n
12/19/22		0	ne	ne
12/20/22		0	e	e
12/21/22		0	ne	n
12/26/22		0	n	n
12/27/22		0	n	n
12/28/22		0	ne	ne
12/29/22		0	e	e
12/30/22		0	e	e
12/31/22		2	s	s
1/2/23		0	e	e
1/3/23		0	s	se
1/4/23		0	s	s
1/6/23		0	n	n
1/7/23		0	ne	ne
1/8/23		0	se	e
1/11/23		4	ne	ne
1/12/23		0	s	s
1/16/23		4	s	n
1/18/23		4	se	s
1/21/23		0	e	e
1/23/23		2	n	n
1/24/23		0	e	e
1/27/23		2	n	n
1/28/23		2	e	ne
1/29/23		0	e	e
1/30/23		2	se	se
1/31/23		0	se	se
2/4/23		0	ne	ne
2/6/23		1	n	ne
2/7/23		0	e	e
2/8/23		0	e	e
2/9/23		0	s	se
2/10/23		1	s	s
2/11/23		2	s	s
2/14/23		0	e	e
2/15/23		0	se	se
2/16/23		0	s	se
2/18/23		1	ne	ne
2/19/23		3	s	se
2/22/23		3	s	se
2/23/23		4	s	se
2/24/23		0	e	e
2/25/23		0	se	se

3/5/23		0	ne	ne
3/8/23		0	ne	ne
3/9/23		0	e	e
3/11/23		0	n	n
3/14/23		0	n	n
3/15/23		0	n	n
3/16/23		0	e	e
3/17/23		0	s	s
3/19/23		0	n	n
3/20/23		0	n	n
3/21/23		0	ne	ne
3/22/23		0	e	e
3/23/23		0	e	e
3/24/23		0	s	se
3/26/23		0	s	n
3/27/23		0	s	s
3/29/23		0	n	n
3/30/23		0	ne	ne
3/31/23		0	e	e
4/3/23		0	s	s
4/4/23		0	se	se
4/5/23		0	e	e
4/6/23		0	e	e
4/7/23		0	e	e
4/8/23		0	se	se
4/9/23		0	n	n
4/10/23		0	ne	ne
4/11/23		0	e	e
4/12/23		0	e	e
4/13/23		0	s	s
4/14/23		0	s	s
4/17/23		0	n	n
4/18/23		0	ne	ne
4/19/23		0	e	e
4/20/23		0	e	e
4/21/23		0	e	e
4/23/23		0	ne	ne
4/24/23		0	se	e
4/25/23		0	s	se
4/26/23		0	se	e
4/27/23		0	s	se
4/29/23		0	s	s
5/4/23		0	n	ne
5/5/23		0	e	e
5/6/23		0	ne	ne
5/7/23		0	e	e

5/8/23		0	e	e
5/9/23		0	e	e
5/10/23		0	ne	e
5/11/23		0	e	e
5/12/23		0	e	e
5/13/23		0	e	e
5/14/23		0	e	e
5/15/23		0	e	ne
5/16/23		0	ne	e
5/18/23		0	s	s
5/19/23		0	s	s
5/20/23		0	e	e
5/21/23		0	ne	e
5/22/23		0	ne	e
5/23/23		0	se	n
5/24/23		0	n	ne
5/25/23		0	ne	e
5/28/23		0	se	ne
5/29/23		0	n	ne
5/30/23		0	e	e
	Total Approvals <sup>1</sup> :	Total Denials <sup>4</sup> :		
	221	131		
	Total Approvals on Days with wind from NW, W, or SW <sup>2</sup> :	Total Denials on Days with wind from NW, W, or SW <sup>5</sup> :		
	62	67		
	Total Approvals on Days with Wind Only from Other Directions <sup>3</sup> :	Total Denials on Days with Wind Only from Other Directions <sup>6</sup> :		
	159	64		

### Notes

1: Total Approvals Obtained from FFS Burn Authorization Summary Report Generated for 10/1/2022 to 5/30/2023

2: Total Approvals on Days with wind from NW, W, or SW determined by obtaining FFS Burn Authorization Summary Report for each date on which either transport or surface winds were from NW, W, or SW, (show in second column above) and then summing the totals for those dates.

3: Total Approvals on Days with Wind Only from Other Directions determined by subtracting total number of approvals on days with with from NW, W, or SW (62) from Total Approvals (221).  $221-62=159$

4: Total Denials determined by summing the number of denials for each date in column above.

5: Total Denials on days with with from NW, W, or SW determined by summing denials in column above for subset of days when wind blew from NW, W, or W

6: Total Denials on Days with Wind Only from Other Directions determined by subtracting total denials on days with wind from NW, W, or SW (67) from Total Denials (131).  $131-67=64$ .

**FFS Burn Authorization Summary Report for Oct. 1, 2022 to May 30, 2023**  
**Excerpts for Martin County and Palm Beach County<sup>1</sup>**

<sup>1</sup>Report generated via [fireinfo.fdacs.gov/fmis.publicreports/BurningAuthorizationsSummary.aspx](https://fireinfo.fdacs.gov/fmis.publicreports/BurningAuthorizationsSummary.aspx)



## Florida Forest Service Reporting System

### Burning Authorizations Summary

Statewide

10/1/2022 through 5/31/2023

Alachua

Burn Type	Authorized Fires	Authorized Acres	Authorized Piles
Agricultural--Pasture	853	4,071	1,676
Agricultural--Range management	7	23	8
Agricultural--Stubble (post harvest)	12	425	0
Agricultural--Sugarcane	0	0	0
Agriculture--Citrus	0	0	0
Land clearing--Non-residential--With ACI	80	0	80
Land clearing--Non-residential--Without ACI	255	94	338
Land clearing--Residential--With ACI	4	35	3
Land clearing--Residential--Without ACI	261	104	360
Silvicultural--Disease control	1	0	1
Silvicultural--Ecological	64	4,450	16
Silvicultural--Hazard removal	57	1,637	23
Silvicultural--Other	0	0	0
Silvicultural--Prior to seed	6	95	8
Silvicultural--Site preparation	38	41	172
Silvicultural--Wildlife	10	172	14
Total	1,648	11,147	2,699

Martin

Burn Type	Authorized Fires	Authorized Acres	Authorized Piles
Agricultural--Pasture	116	1,750	156
Agricultural--Range management	21	1,460	14
Agricultural--Stubble (post harvest)	2	0	3
Agricultural--Sugarcane	221	10,156	0
Agriculture--Citrus	0	0	0
Land clearing--Non-residential--With ACI	72	0	72
Land clearing--Non-residential--Without ACI	188	0	735
Land clearing--Residential--With ACI	24	0	24
Land clearing--Residential--Without ACI	37	0	52
Silvicultural--Disease control	0	0	0
Silvicultural--Ecological	15	3,101	0
Silvicultural--Hazard removal	5	64	0
Silvicultural--Other	0	0	0
Silvicultural--Prior to seed	0	0	0
Silvicultural--Site preparation	0	0	0
Silvicultural--Wildlife	3	980	0
Total	704	17,511	1,056



## Palm Beach

Burn Type	Authorized Fires	Authorized Acres	Authorized Piles
Agricultural--Pasture	455	131	603
Agricultural--Range management	3	0	3
Agricultural--Stubble (post harvest)	2	122	0
Agricultural--Sugarcane	4,426	245,417	0
Agriculture--Citrus	3	235	0
Land clearing--Non-residential--With ACI	3	0	7
Land clearing--Non-residential--Without ACI	1	0	1
Land clearing--Residential--With ACI	0	0	0
Land clearing--Residential--Without ACI	0	0	0
Silvicultural--Disease control	0	0	0
Silvicultural--Ecological	13	1,490	0
Silvicultural--Hazard removal	2	24,800	0
Silvicultural--Other	0	0	0
Silvicultural--Prior to seed	0	0	0
Silvicultural--Site preparation	3	645	2
Silvicultural--Wildlife	7	4,784	0
Total	4,918	277,624	616

FFS Burn Authorization Reports for Days Between Oct. 1, 2022 and May 30, 2023  
When Wind Was Blowing from NW, W, or SW Per FFS Wind Direction Spreadsheets<sup>1</sup>

<sup>1</sup>Reports generated via [fireinfo.fdacs.gov/fmis.publicreports/BurningAuthorizationsSummary.aspx](https://fireinfo.fdacs.gov/fmis.publicreports/BurningAuthorizationsSummary.aspx)

## Reports Presenting Data for Palm Beach County



## Florida Forest Service Reporting System

### Burning Authorizations Summary

Everglades District

10/1/2022 through 10/1/2022

Broward

Burn Type	Authorized Fires	Authorized Acres	Authorized Piles
Agricultural--Pasture	0	0	0
Agricultural--Range management	0	0	0
Agricultural--Stubble (post harvest)	0	0	0
Agricultural--Sugarcane	0	0	0
Agriculture--Citrus	0	0	0
Land clearing--Non-residential--With ACI	0	0	0
Land clearing--Non-residential--Without ACI	0	0	0
Land clearing--Residential--With ACI	0	0	0
Land clearing--Residential--Without ACI	0	0	0
Silvicultural--Disease control	0	0	0
Silvicultural--Ecological	0	0	0
Silvicultural--Hazard removal	0	0	0
Silvicultural--Other	0	0	0
Silvicultural--Prior to seed	0	0	0
Silvicultural--Site preparation	0	0	0
Silvicultural--Wildlife	0	0	0
Total	0	0	0

## Miami-Dade

Burn Type	Authorized Fires	Authorized Acres	Authorized Piles
Agricultural--Pasture	0	0	0
Agricultural--Range management	0	0	0
Agricultural--Stubble (post harvest)	0	0	0
Agricultural--Sugarcane	0	0	0
Agriculture--Citrus	0	0	0
Land clearing--Non-residential--With ACI	0	0	0
Land clearing--Non-residential--Without ACI	0	0	0
Land clearing--Residential--With ACI	0	0	0
Land clearing--Residential--Without ACI	0	0	0
Silvicultural--Disease control	0	0	0
Silvicultural--Ecological	0	0	0
Silvicultural--Hazard removal	0	0	0
Silvicultural--Other	0	0	0
Silvicultural--Prior to seed	0	0	0
Silvicultural--Site preparation	0	0	0
Silvicultural--Wildlife	0	0	0
Total	0	0	0

## Monroe

Burn Type	Authorized Fires	Authorized Acres	Authorized Piles
Agricultural--Pasture	0	0	0
Agricultural--Range management	0	0	0
Agricultural--Stubble (post harvest)	0	0	0
Agricultural--Sugarcane	0	0	0
Agriculture--Citrus	0	0	0
Land clearing--Non-residential--With ACI	0	0	0
Land clearing--Non-residential--Without ACI	0	0	0
Land clearing--Residential--With ACI	0	0	0
Land clearing--Residential--Without ACI	0	0	0
Silvicultural--Disease control	0	0	0
Silvicultural--Ecological	0	0	0
Silvicultural--Hazard removal	0	0	0
Silvicultural--Other	0	0	0
Silvicultural--Prior to seed	0	0	0
Silvicultural--Site preparation	0	0	0
Silvicultural--Wildlife	0	0	0
Total	0	0	0



## Palm Beach

Burn Type	Authorized Fires	Authorized Acres	Authorized Piles
Agricultural--Pasture	0	0	0
Agricultural--Range management	0	0	0
Agricultural--Stubble (post harvest)	0	0	0
Agricultural--Sugarcane	0	0	0
Agriculture--Citrus	0	0	0
Land clearing--Non-residential--With ACI	0	0	0
Land clearing--Non-residential--Without ACI	0	0	0
Land clearing--Residential--With ACI	0	0	0
Land clearing--Residential--Without ACI	0	0	0
Silvicultural--Disease control	0	0	0
Silvicultural--Ecological	0	0	0
Silvicultural--Hazard removal	0	0	0
Silvicultural--Other	0	0	0
Silvicultural--Prior to seed	0	0	0
Silvicultural--Site preparation	0	0	0
Silvicultural--Wildlife	0	0	0
Total	0	0	0

**Source:** Florida Forest Service

**Run time:** August 22, 2023 10:59 Eastern Daylight Time

**Version:** 4.0

**Disclaimer:** The Department of Agriculture and Consumer Services provides the data and materials in this Web-based report format "as is" and without warranties of any kind either express or implied. The user assumes the entire risk related to their use of this information.



## Florida Forest Service Reporting System

### Burning Authorizations Summary

Everglades District

10/2/2022 through 10/2/2022

Broward

Burn Type	Authorized Fires	Authorized Acres	Authorized Piles
Agricultural--Pasture	0	0	0
Agricultural--Range management	0	0	0
Agricultural--Stubble (post harvest)	0	0	0
Agricultural--Sugarcane	0	0	0
Agriculture--Citrus	0	0	0
Land clearing--Non-residential--With ACI	0	0	0
Land clearing--Non-residential--Without ACI	0	0	0
Land clearing--Residential--With ACI	0	0	0
Land clearing--Residential--Without ACI	0	0	0
Silvicultural--Disease control	0	0	0
Silvicultural--Ecological	0	0	0
Silvicultural--Hazard removal	0	0	0
Silvicultural--Other	0	0	0
Silvicultural--Prior to seed	0	0	0
Silvicultural--Site preparation	0	0	0
Silvicultural--Wildlife	0	0	0
Total	0	0	0

## Miami-Dade

Burn Type	Authorized Fires	Authorized Acres	Authorized Piles
Agricultural--Pasture	0	0	0
Agricultural--Range management	0	0	0
Agricultural--Stubble (post harvest)	0	0	0
Agricultural--Sugarcane	0	0	0
Agriculture--Citrus	0	0	0
Land clearing--Non-residential--With ACI	0	0	0
Land clearing--Non-residential--Without ACI	0	0	0
Land clearing--Residential--With ACI	0	0	0
Land clearing--Residential--Without ACI	0	0	0
Silvicultural--Disease control	0	0	0
Silvicultural--Ecological	0	0	0
Silvicultural--Hazard removal	0	0	0
Silvicultural--Other	0	0	0
Silvicultural--Prior to seed	0	0	0
Silvicultural--Site preparation	0	0	0
Silvicultural--Wildlife	0	0	0
Total	0	0	0

## Monroe

Burn Type	Authorized Fires	Authorized Acres	Authorized Piles
Agricultural--Pasture	0	0	0
Agricultural--Range management	0	0	0
Agricultural--Stubble (post harvest)	0	0	0
Agricultural--Sugarcane	0	0	0
Agriculture--Citrus	0	0	0
Land clearing--Non-residential--With ACI	0	0	0
Land clearing--Non-residential--Without ACI	0	0	0
Land clearing--Residential--With ACI	0	0	0
Land clearing--Residential--Without ACI	0	0	0
Silvicultural--Disease control	0	0	0
Silvicultural--Ecological	0	0	0
Silvicultural--Hazard removal	0	0	0
Silvicultural--Other	0	0	0
Silvicultural--Prior to seed	0	0	0
Silvicultural--Site preparation	0	0	0
Silvicultural--Wildlife	0	0	0
Total	0	0	0

## Palm Beach

Burn Type	Authorized Fires	Authorized Acres	Authorized Piles
Agricultural--Pasture	0	0	0
Agricultural--Range management	0	0	0
Agricultural--Stubble (post harvest)	0	0	0
Agricultural--Sugarcane	0	0	0
Agriculture--Citrus	0	0	0
Land clearing--Non-residential--With ACI	0	0	0
Land clearing--Non-residential--Without ACI	0	0	0
Land clearing--Residential--With ACI	0	0	0
Land clearing--Residential--Without ACI	0	0	0
Silvicultural--Disease control	0	0	0
Silvicultural--Ecological	0	0	0
Silvicultural--Hazard removal	0	0	0
Silvicultural--Other	0	0	0
Silvicultural--Prior to seed	0	0	0
Silvicultural--Site preparation	0	0	0
Silvicultural--Wildlife	0	0	0
Total	0	0	0

**Source:** Florida Forest Service

**Run time:** August 22, 2023 09:23 Eastern Daylight Time

**Version:** 4.0

**Disclaimer:** The Department of Agriculture and Consumer Services provides the data and materials in this Web-based report format "as is" and without warranties of any kind either express or implied. The user assumes the entire risk related to their use of this information.



## Florida Forest Service Reporting System

### Burning Authorizations Summary

Everglades District  
10/3/2022 through 10/3/2022

Broward

Burn Type	Authorized Fires	Authorized Acres	Authorized Piles
Agricultural--Pasture	0	0	0
Agricultural--Range management	0	0	0
Agricultural--Stubble (post harvest)	0	0	0
Agricultural--Sugarcane	0	0	0
Agriculture--Citrus	0	0	0
Land clearing--Non-residential--With ACI	0	0	0
Land clearing--Non-residential--Without ACI	0	0	0
Land clearing--Residential--With ACI	0	0	0
Land clearing--Residential--Without ACI	0	0	0
Silvicultural--Disease control	0	0	0
Silvicultural--Ecological	0	0	0
Silvicultural--Hazard removal	0	0	0
Silvicultural--Other	0	0	0
Silvicultural--Prior to seed	0	0	0
Silvicultural--Site preparation	0	0	0
Silvicultural--Wildlife	0	0	0
Total	0	0	0



## Miami-Dade

Burn Type	Authorized Fires	Authorized Acres	Authorized Piles
Agricultural--Pasture	0	0	0
Agricultural--Range management	0	0	0
Agricultural--Stubble (post harvest)	0	0	0
Agricultural--Sugarcane	0	0	0
Agriculture--Citrus	0	0	0
Land clearing--Non-residential--With ACI	0	0	0
Land clearing--Non-residential--Without ACI	0	0	0
Land clearing--Residential--With ACI	0	0	0
Land clearing--Residential--Without ACI	0	0	0
Silvicultural--Disease control	0	0	0
Silvicultural--Ecological	0	0	0
Silvicultural--Hazard removal	0	0	0
Silvicultural--Other	0	0	0
Silvicultural--Prior to seed	0	0	0
Silvicultural--Site preparation	0	0	0
Silvicultural--Wildlife	0	0	0
Total	0	0	0

## Monroe

Burn Type	Authorized Fires	Authorized Acres	Authorized Piles
Agricultural--Pasture	0	0	0
Agricultural--Range management	0	0	0
Agricultural--Stubble (post harvest)	0	0	0
Agricultural--Sugarcane	0	0	0
Agriculture--Citrus	0	0	0
Land clearing--Non-residential--With ACI	0	0	0
Land clearing--Non-residential--Without ACI	0	0	0
Land clearing--Residential--With ACI	0	0	0
Land clearing--Residential--Without ACI	0	0	0
Silvicultural--Disease control	0	0	0
Silvicultural--Ecological	0	0	0
Silvicultural--Hazard removal	0	0	0
Silvicultural--Other	0	0	0
Silvicultural--Prior to seed	0	0	0
Silvicultural--Site preparation	0	0	0
Silvicultural--Wildlife	0	0	0
Total	0	0	0

## Palm Beach

Burn Type	Authorized Fires	Authorized Acres	Authorized Piles
Agricultural--Pasture	0	0	0
Agricultural--Range management	0	0	0
Agricultural--Stubble (post harvest)	0	0	0
Agricultural--Sugarcane	4	160	0
Agriculture--Citrus	0	0	0
Land clearing--Non-residential--With ACI	0	0	0
Land clearing--Non-residential--Without ACI	0	0	0
Land clearing--Residential--With ACI	0	0	0
Land clearing--Residential--Without ACI	0	0	0
Silvicultural--Disease control	0	0	0
Silvicultural--Ecological	0	0	0
Silvicultural--Hazard removal	0	0	0
Silvicultural--Other	0	0	0
Silvicultural--Prior to seed	0	0	0
Silvicultural--Site preparation	0	0	0
Silvicultural--Wildlife	0	0	0
Total	4	160	0

**Source:** Florida Forest Service

**Run time:** August 22, 2023 10:59 Eastern Daylight Time

**Version:** 4.0

**Disclaimer:** The Department of Agriculture and Consumer Services provides the data and materials in this Web-based report format "as is" and without warranties of any kind either express or implied. The user assumes the entire risk related to their use of this information.



## Florida Forest Service Reporting System

### Burning Authorizations Summary

Everglades District

10/12/2022 through 10/12/2022

Broward

Burn Type	Authorized Fires	Authorized Acres	Authorized Piles
Agricultural--Pasture	0	0	0
Agricultural--Range management	0	0	0
Agricultural--Stubble (post harvest)	0	0	0
Agricultural--Sugarcane	0	0	0
Agriculture--Citrus	0	0	0
Land clearing--Non-residential--With ACI	0	0	0
Land clearing--Non-residential--Without ACI	0	0	0
Land clearing--Residential--With ACI	0	0	0
Land clearing--Residential--Without ACI	0	0	0
Silvicultural--Disease control	0	0	0
Silvicultural--Ecological	0	0	0
Silvicultural--Hazard removal	0	0	0
Silvicultural--Other	0	0	0
Silvicultural--Prior to seed	0	0	0
Silvicultural--Site preparation	0	0	0
Silvicultural--Wildlife	0	0	0
Total	0	0	0

## Miami-Dade

Burn Type	Authorized Fires	Authorized Acres	Authorized Piles
Agricultural--Pasture	12	0	13
Agricultural--Range management	1	0	1
Agricultural--Stubble (post harvest)	0	0	0
Agricultural--Sugarcane	0	0	0
Agriculture--Citrus	0	0	0
Land clearing--Non-residential--With ACI	0	0	0
Land clearing--Non-residential--Without ACI	0	0	0
Land clearing--Residential--With ACI	0	0	0
Land clearing--Residential--Without ACI	0	0	0
Silvicultural--Disease control	0	0	0
Silvicultural--Ecological	0	0	0
Silvicultural--Hazard removal	0	0	0
Silvicultural--Other	0	0	0
Silvicultural--Prior to seed	0	0	0
Silvicultural--Site preparation	0	0	0
Silvicultural--Wildlife	0	0	0
Total	13	0	14

## Monroe

Burn Type	Authorized Fires	Authorized Acres	Authorized Piles
Agricultural--Pasture	1	0	1
Agricultural--Range management	0	0	0
Agricultural--Stubble (post harvest)	0	0	0
Agricultural--Sugarcane	0	0	0
Agriculture--Citrus	0	0	0
Land clearing--Non-residential--With ACI	0	0	0
Land clearing--Non-residential--Without ACI	0	0	0
Land clearing--Residential--With ACI	0	0	0
Land clearing--Residential--Without ACI	0	0	0
Silvicultural--Disease control	0	0	0
Silvicultural--Ecological	0	0	0
Silvicultural--Hazard removal	0	0	0
Silvicultural--Other	0	0	0
Silvicultural--Prior to seed	0	0	0
Silvicultural--Site preparation	0	0	0
Silvicultural--Wildlife	0	0	0
Total	1	0	1

## Palm Beach

Burn Type	Authorized Fires	Authorized Acres	Authorized Piles
Agricultural--Pasture	0	0	0
Agricultural--Range management	0	0	0
Agricultural--Stubble (post harvest)	0	0	0
Agricultural--Sugarcane	4	364	0
Agriculture--Citrus	0	0	0
Land clearing--Non-residential--With ACI	0	0	0
Land clearing--Non-residential--Without ACI	0	0	0
Land clearing--Residential--With ACI	0	0	0
Land clearing--Residential--Without ACI	0	0	0
Silvicultural--Disease control	0	0	0
Silvicultural--Ecological	0	0	0
Silvicultural--Hazard removal	0	0	0
Silvicultural--Other	0	0	0
Silvicultural--Prior to seed	0	0	0
Silvicultural--Site preparation	0	0	0
Silvicultural--Wildlife	0	0	0
Total	4	364	0

**Source:** Florida Forest Service

**Run time:** August 22, 2023 11:00 Eastern Daylight Time

**Version:** 4.0

**Disclaimer:** The Department of Agriculture and Consumer Services provides the data and materials in this Web-based report format "as is" and without warranties of any kind either express or implied. The user assumes the entire risk related to their use of this information.





## Florida Forest Service Reporting System

### Burning Authorizations Summary

Everglades District

10/17/2022 through 10/17/2022

Broward

Burn Type	Authorized Fires	Authorized Acres	Authorized Piles
Agricultural--Pasture	0	0	0
Agricultural--Range management	0	0	0
Agricultural--Stubble (post harvest)	0	0	0
Agricultural--Sugarcane	0	0	0
Agriculture--Citrus	0	0	0
Land clearing--Non-residential--With ACI	0	0	0
Land clearing--Non-residential--Without ACI	0	0	0
Land clearing--Residential--With ACI	0	0	0
Land clearing--Residential--Without ACI	0	0	0
Silvicultural--Disease control	0	0	0
Silvicultural--Ecological	0	0	0
Silvicultural--Hazard removal	0	0	0
Silvicultural--Other	0	0	0
Silvicultural--Prior to seed	0	0	0
Silvicultural--Site preparation	0	0	0
Silvicultural--Wildlife	0	0	0
Total	0	0	0

## Miami-Dade

Burn Type	Authorized Fires	Authorized Acres	Authorized Piles
Agricultural--Pasture	0	0	0
Agricultural--Range management	0	0	0
Agricultural--Stubble (post harvest)	0	0	0
Agricultural--Sugarcane	0	0	0
Agriculture--Citrus	0	0	0
Land clearing--Non-residential--With ACI	0	0	0
Land clearing--Non-residential--Without ACI	0	0	0
Land clearing--Residential--With ACI	0	0	0
Land clearing--Residential--Without ACI	0	0	0
Silvicultural--Disease control	0	0	0
Silvicultural--Ecological	0	0	0
Silvicultural--Hazard removal	0	0	0
Silvicultural--Other	0	0	0
Silvicultural--Prior to seed	0	0	0
Silvicultural--Site preparation	0	0	0
Silvicultural--Wildlife	0	0	0
Total	0	0	0

## Monroe

Burn Type	Authorized Fires	Authorized Acres	Authorized Piles
Agricultural--Pasture	0	0	0
Agricultural--Range management	0	0	0
Agricultural--Stubble (post harvest)	0	0	0
Agricultural--Sugarcane	0	0	0
Agriculture--Citrus	0	0	0
Land clearing--Non-residential--With ACI	0	0	0
Land clearing--Non-residential--Without ACI	0	0	0
Land clearing--Residential--With ACI	0	0	0
Land clearing--Residential--Without ACI	0	0	0
Silvicultural--Disease control	0	0	0
Silvicultural--Ecological	0	0	0
Silvicultural--Hazard removal	0	0	0
Silvicultural--Other	0	0	0
Silvicultural--Prior to seed	0	0	0
Silvicultural--Site preparation	0	0	0
Silvicultural--Wildlife	0	0	0
Total	0	0	0

## Palm Beach

Burn Type	Authorized Fires	Authorized Acres	Authorized Piles
Agricultural--Pasture	0	0	0
Agricultural--Range management	0	0	0
Agricultural--Stubble (post harvest)	0	0	0
Agricultural--Sugarcane	4	286	0
Agriculture--Citrus	0	0	0
Land clearing--Non-residential--With ACI	0	0	0
Land clearing--Non-residential--Without ACI	0	0	0
Land clearing--Residential--With ACI	0	0	0
Land clearing--Residential--Without ACI	0	0	0
Silvicultural--Disease control	0	0	0
Silvicultural--Ecological	0	0	0
Silvicultural--Hazard removal	0	0	0
Silvicultural--Other	0	0	0
Silvicultural--Prior to seed	0	0	0
Silvicultural--Site preparation	0	0	0
Silvicultural--Wildlife	0	0	0
Total	4	286	0

**Source:** Florida Forest Service

**Run time:** August 22, 2023 09:37 Eastern Daylight Time

**Version:** 4.0

**Disclaimer:** The Department of Agriculture and Consumer Services provides the data and materials in this Web-based report format "as is" and without warranties of any kind either express or implied. The user assumes the entire risk related to their use of this information.



## Florida Forest Service Reporting System

### Burning Authorizations Summary

Everglades District

10/25/2022 through 10/25/2022

Broward

Burn Type	Authorized Fires	Authorized Acres	Authorized Piles
Agricultural--Pasture	0	0	0
Agricultural--Range management	0	0	0
Agricultural--Stubble (post harvest)	0	0	0
Agricultural--Sugarcane	0	0	0
Agriculture--Citrus	0	0	0
Land clearing--Non-residential--With ACI	0	0	0
Land clearing--Non-residential--Without ACI	0	0	0
Land clearing--Residential--With ACI	0	0	0
Land clearing--Residential--Without ACI	0	0	0
Silvicultural--Disease control	0	0	0
Silvicultural--Ecological	0	0	0
Silvicultural--Hazard removal	0	0	0
Silvicultural--Other	0	0	0
Silvicultural--Prior to seed	0	0	0
Silvicultural--Site preparation	0	0	0
Silvicultural--Wildlife	0	0	0
Total	0	0	0

## Miami-Dade

Burn Type	Authorized Fires	Authorized Acres	Authorized Piles
Agricultural--Pasture	0	0	0
Agricultural--Range management	0	0	0
Agricultural--Stubble (post harvest)	0	0	0
Agricultural--Sugarcane	0	0	0
Agriculture--Citrus	0	0	0
Land clearing--Non-residential--With ACI	0	0	0
Land clearing--Non-residential--Without ACI	0	0	0
Land clearing--Residential--With ACI	0	0	0
Land clearing--Residential--Without ACI	0	0	0
Silvicultural--Disease control	0	0	0
Silvicultural--Ecological	0	0	0
Silvicultural--Hazard removal	0	0	0
Silvicultural--Other	0	0	0
Silvicultural--Prior to seed	0	0	0
Silvicultural--Site preparation	0	0	0
Silvicultural--Wildlife	0	0	0
Total	0	0	0

## Monroe

Burn Type	Authorized Fires	Authorized Acres	Authorized Piles
Agricultural--Pasture	0	0	0
Agricultural--Range management	0	0	0
Agricultural--Stubble (post harvest)	0	0	0
Agricultural--Sugarcane	0	0	0
Agriculture--Citrus	0	0	0
Land clearing--Non-residential--With ACI	0	0	0
Land clearing--Non-residential--Without ACI	0	0	0
Land clearing--Residential--With ACI	0	0	0
Land clearing--Residential--Without ACI	0	0	0
Silvicultural--Disease control	0	0	0
Silvicultural--Ecological	0	0	0
Silvicultural--Hazard removal	0	0	0
Silvicultural--Other	0	0	0
Silvicultural--Prior to seed	0	0	0
Silvicultural--Site preparation	0	0	0
Silvicultural--Wildlife	0	0	0
Total	0	0	0



## Palm Beach

Burn Type	Authorized Fires	Authorized Acres	Authorized Piles
Agricultural--Pasture	0	0	0
Agricultural--Range management	0	0	0
Agricultural--Stubble (post harvest)	0	0	0
Agricultural--Sugarcane	7	598	0
Agriculture--Citrus	0	0	0
Land clearing--Non-residential--With ACI	0	0	0
Land clearing--Non-residential--Without ACI	0	0	0
Land clearing--Residential--With ACI	0	0	0
Land clearing--Residential--Without ACI	0	0	0
Silvicultural--Disease control	0	0	0
Silvicultural--Ecological	0	0	0
Silvicultural--Hazard removal	0	0	0
Silvicultural--Other	0	0	0
Silvicultural--Prior to seed	0	0	0
Silvicultural--Site preparation	0	0	0
Silvicultural--Wildlife	0	0	0
Total	7	598	0

**Source:** Florida Forest Service

**Run time:** August 22, 2023 11:00 Eastern Daylight Time

**Version:** 4.0

**Disclaimer:** The Department of Agriculture and Consumer Services provides the data and materials in this Web-based report format "as is" and without warranties of any kind either express or implied. The user assumes the entire risk related to their use of this information.



## Florida Forest Service Reporting System

### Burning Authorizations Summary

Everglades District

11/10/2022 through 11/10/2022

Broward

Burn Type	Authorized Fires	Authorized Acres	Authorized Piles
Agricultural--Pasture	0	0	0
Agricultural--Range management	0	0	0
Agricultural--Stubble (post harvest)	0	0	0
Agricultural--Sugarcane	0	0	0
Agriculture--Citrus	0	0	0
Land clearing--Non-residential--With ACI	0	0	0
Land clearing--Non-residential--Without ACI	0	0	0
Land clearing--Residential--With ACI	0	0	0
Land clearing--Residential--Without ACI	0	0	0
Silvicultural--Disease control	0	0	0
Silvicultural--Ecological	0	0	0
Silvicultural--Hazard removal	0	0	0
Silvicultural--Other	0	0	0
Silvicultural--Prior to seed	0	0	0
Silvicultural--Site preparation	0	0	0
Silvicultural--Wildlife	0	0	0
Total	0	0	0

## Miami-Dade

Burn Type	Authorized Fires	Authorized Acres	Authorized Piles
Agricultural--Pasture	0	0	0
Agricultural--Range management	0	0	0
Agricultural--Stubble (post harvest)	0	0	0
Agricultural--Sugarcane	0	0	0
Agriculture--Citrus	0	0	0
Land clearing--Non-residential--With ACI	0	0	0
Land clearing--Non-residential--Without ACI	0	0	0
Land clearing--Residential--With ACI	0	0	0
Land clearing--Residential--Without ACI	0	0	0
Silvicultural--Disease control	0	0	0
Silvicultural--Ecological	0	0	0
Silvicultural--Hazard removal	0	0	0
Silvicultural--Other	0	0	0
Silvicultural--Prior to seed	0	0	0
Silvicultural--Site preparation	0	0	0
Silvicultural--Wildlife	0	0	0
Total	0	0	0

## Monroe

Burn Type	Authorized Fires	Authorized Acres	Authorized Piles
Agricultural--Pasture	0	0	0
Agricultural--Range management	0	0	0
Agricultural--Stubble (post harvest)	0	0	0
Agricultural--Sugarcane	0	0	0
Agriculture--Citrus	0	0	0
Land clearing--Non-residential--With ACI	0	0	0
Land clearing--Non-residential--Without ACI	0	0	0
Land clearing--Residential--With ACI	0	0	0
Land clearing--Residential--Without ACI	0	0	0
Silvicultural--Disease control	0	0	0
Silvicultural--Ecological	0	0	0
Silvicultural--Hazard removal	0	0	0
Silvicultural--Other	0	0	0
Silvicultural--Prior to seed	0	0	0
Silvicultural--Site preparation	0	0	0
Silvicultural--Wildlife	0	0	0
Total	0	0	0

## Palm Beach

Burn Type	Authorized Fires	Authorized Acres	Authorized Piles
Agricultural--Pasture	0	0	0
Agricultural--Range management	0	0	0
Agricultural--Stubble (post harvest)	0	0	0
Agricultural--Sugarcane	0	0	0
Agriculture--Citrus	0	0	0
Land clearing--Non-residential--With ACI	0	0	0
Land clearing--Non-residential--Without ACI	0	0	0
Land clearing--Residential--With ACI	0	0	0
Land clearing--Residential--Without ACI	0	0	0
Silvicultural--Disease control	0	0	0
Silvicultural--Ecological	0	0	0
Silvicultural--Hazard removal	0	0	0
Silvicultural--Other	0	0	0
Silvicultural--Prior to seed	0	0	0
Silvicultural--Site preparation	0	0	0
Silvicultural--Wildlife	0	0	0
Total	0	0	0

**Source:** Florida Forest Service

**Run time:** August 22, 2023 09:55 Eastern Daylight Time

**Version:** 4.0

**Disclaimer:** The Department of Agriculture and Consumer Services provides the data and materials in this Web-based report format "as is" and without warranties of any kind either express or implied. The user assumes the entire risk related to their use of this information.



## Florida Forest Service Reporting System

### Burning Authorizations Summary

Everglades District

11/11/2022 through 11/11/2022

Broward

Burn Type	Authorized Fires	Authorized Acres	Authorized Piles
Agricultural--Pasture	0	0	0
Agricultural--Range management	0	0	0
Agricultural--Stubble (post harvest)	0	0	0
Agricultural--Sugarcane	0	0	0
Agriculture--Citrus	0	0	0
Land clearing--Non-residential--With ACI	0	0	0
Land clearing--Non-residential--Without ACI	0	0	0
Land clearing--Residential--With ACI	0	0	0
Land clearing--Residential--Without ACI	0	0	0
Silvicultural--Disease control	0	0	0
Silvicultural--Ecological	0	0	0
Silvicultural--Hazard removal	0	0	0
Silvicultural--Other	0	0	0
Silvicultural--Prior to seed	0	0	0
Silvicultural--Site preparation	0	0	0
Silvicultural--Wildlife	0	0	0
Total	0	0	0

## Miami-Dade

Burn Type	Authorized Fires	Authorized Acres	Authorized Piles
Agricultural--Pasture	12	0	13
Agricultural--Range management	1	0	1
Agricultural--Stubble (post harvest)	0	0	0
Agricultural--Sugarcane	0	0	0
Agriculture--Citrus	0	0	0
Land clearing--Non-residential--With ACI	0	0	0
Land clearing--Non-residential--Without ACI	0	0	0
Land clearing--Residential--With ACI	0	0	0
Land clearing--Residential--Without ACI	0	0	0
Silvicultural--Disease control	0	0	0
Silvicultural--Ecological	0	0	0
Silvicultural--Hazard removal	0	0	0
Silvicultural--Other	0	0	0
Silvicultural--Prior to seed	0	0	0
Silvicultural--Site preparation	0	0	0
Silvicultural--Wildlife	0	0	0
Total	13	0	14



## Monroe

Burn Type	Authorized Fires	Authorized Acres	Authorized Piles
Agricultural--Pasture	0	0	0
Agricultural--Range management	0	0	0
Agricultural--Stubble (post harvest)	0	0	0
Agricultural--Sugarcane	0	0	0
Agriculture--Citrus	0	0	0
Land clearing--Non-residential--With ACI	0	0	0
Land clearing--Non-residential--Without ACI	0	0	0
Land clearing--Residential--With ACI	0	0	0
Land clearing--Residential--Without ACI	0	0	0
Silvicultural--Disease control	0	0	0
Silvicultural--Ecological	0	0	0
Silvicultural--Hazard removal	0	0	0
Silvicultural--Other	0	0	0
Silvicultural--Prior to seed	0	0	0
Silvicultural--Site preparation	0	0	0
Silvicultural--Wildlife	0	0	0
Total	0	0	0

## Palm Beach

Burn Type	Authorized Fires	Authorized Acres	Authorized Piles
Agricultural--Pasture	3	0	3
Agricultural--Range management	0	0	0
Agricultural--Stubble (post harvest)	0	0	0
Agricultural--Sugarcane	9	475	0
Agriculture--Citrus	0	0	0
Land clearing--Non-residential--With ACI	0	0	0
Land clearing--Non-residential--Without ACI	0	0	0
Land clearing--Residential--With ACI	0	0	0
Land clearing--Residential--Without ACI	0	0	0
Silvicultural--Disease control	0	0	0
Silvicultural--Ecological	0	0	0
Silvicultural--Hazard removal	0	0	0
Silvicultural--Other	0	0	0
Silvicultural--Prior to seed	0	0	0
Silvicultural--Site preparation	0	0	0
Silvicultural--Wildlife	0	0	0
Total	12	475	3

**Source:** Florida Forest Service

**Run time:** August 22, 2023 11:01 Eastern Daylight Time

**Version:** 4.0

**Disclaimer:** The Department of Agriculture and Consumer Services provides the data and materials in this Web-based report format "as is" and without warranties of any kind either express or implied. The user assumes the entire risk related to their use of this information.



## Florida Forest Service Reporting System

### Burning Authorizations Summary

Everglades District

11/12/2022 through 11/12/2022

Broward

Burn Type	Authorized Fires	Authorized Acres	Authorized Piles
Agricultural--Pasture	0	0	0
Agricultural--Range management	0	0	0
Agricultural--Stubble (post harvest)	0	0	0
Agricultural--Sugarcane	0	0	0
Agriculture--Citrus	0	0	0
Land clearing--Non-residential--With ACI	0	0	0
Land clearing--Non-residential--Without ACI	0	0	0
Land clearing--Residential--With ACI	0	0	0
Land clearing--Residential--Without ACI	0	0	0
Silvicultural--Disease control	0	0	0
Silvicultural--Ecological	0	0	0
Silvicultural--Hazard removal	0	0	0
Silvicultural--Other	0	0	0
Silvicultural--Prior to seed	0	0	0
Silvicultural--Site preparation	0	0	0
Silvicultural--Wildlife	0	0	0
Total	0	0	0

## Miami-Dade

Burn Type	Authorized Fires	Authorized Acres	Authorized Piles
Agricultural--Pasture	5	0	5
Agricultural--Range management	0	0	0
Agricultural--Stubble (post harvest)	0	0	0
Agricultural--Sugarcane	0	0	0
Agriculture--Citrus	0	0	0
Land clearing--Non-residential--With ACI	0	0	0
Land clearing--Non-residential--Without ACI	0	0	0
Land clearing--Residential--With ACI	0	0	0
Land clearing--Residential--Without ACI	0	0	0
Silvicultural--Disease control	0	0	0
Silvicultural--Ecological	0	0	0
Silvicultural--Hazard removal	0	0	0
Silvicultural--Other	0	0	0
Silvicultural--Prior to seed	0	0	0
Silvicultural--Site preparation	0	0	0
Silvicultural--Wildlife	0	0	0
Total	5	0	5

## Monroe

Burn Type	Authorized Fires	Authorized Acres	Authorized Piles
Agricultural--Pasture	0	0	0
Agricultural--Range management	0	0	0
Agricultural--Stubble (post harvest)	0	0	0
Agricultural--Sugarcane	0	0	0
Agriculture--Citrus	0	0	0
Land clearing--Non-residential--With ACI	0	0	0
Land clearing--Non-residential--Without ACI	0	0	0
Land clearing--Residential--With ACI	0	0	0
Land clearing--Residential--Without ACI	0	0	0
Silvicultural--Disease control	0	0	0
Silvicultural--Ecological	0	0	0
Silvicultural--Hazard removal	0	0	0
Silvicultural--Other	0	0	0
Silvicultural--Prior to seed	0	0	0
Silvicultural--Site preparation	0	0	0
Silvicultural--Wildlife	0	0	0
Total	0	0	0

Palm Beach

Burn Type	Authorized Fires	Authorized Acres	Authorized Piles
Agricultural--Pasture	0	0	0
Agricultural--Range management	0	0	0
Agricultural--Stubble (post harvest)	0	0	0
Agricultural--Sugarcane	8	580	0
Agriculture--Citrus	0	0	0
Land clearing--Non-residential--With ACI	0	0	0
Land clearing--Non-residential--Without ACI	0	0	0
Land clearing--Residential--With ACI	0	0	0
Land clearing--Residential--Without ACI	0	0	0
Silvicultural--Disease control	0	0	0
Silvicultural--Ecological	0	0	0
Silvicultural--Hazard removal	0	0	0
Silvicultural--Other	0	0	0
Silvicultural--Prior to seed	0	0	0
Silvicultural--Site preparation	0	0	0
Silvicultural--Wildlife	0	0	0
Total	8	580	0

**Source:** Florida Forest Service

**Run time:** August 22, 2023 11:01 Eastern Daylight Time

**Version:** 4.0

**Disclaimer:** The Department of Agriculture and Consumer Services provides the data and materials in this Web-based report format "as is" and without warranties of any kind either express or implied. The user assumes the entire risk related to their use of this information.



## Florida Forest Service Reporting System

### Burning Authorizations Summary

Everglades District

11/15/2022 through 11/15/2022

Broward

Burn Type	Authorized Fires	Authorized Acres	Authorized Piles
Agricultural--Pasture	0	0	0
Agricultural--Range management	0	0	0
Agricultural--Stubble (post harvest)	0	0	0
Agricultural--Sugarcane	0	0	0
Agriculture--Citrus	0	0	0
Land clearing--Non-residential--With ACI	0	0	0
Land clearing--Non-residential--Without ACI	0	0	0
Land clearing--Residential--With ACI	0	0	0
Land clearing--Residential--Without ACI	0	0	0
Silvicultural--Disease control	0	0	0
Silvicultural--Ecological	0	0	0
Silvicultural--Hazard removal	0	0	0
Silvicultural--Other	0	0	0
Silvicultural--Prior to seed	0	0	0
Silvicultural--Site preparation	0	0	0
Silvicultural--Wildlife	0	0	0
Total	0	0	0



## Miami-Dade

Burn Type	Authorized Fires	Authorized Acres	Authorized Piles
Agricultural--Pasture	10	0	10
Agricultural--Range management	1	0	1
Agricultural--Stubble (post harvest)	0	0	0
Agricultural--Sugarcane	0	0	0
Agriculture--Citrus	0	0	0
Land clearing--Non-residential--With ACI	0	0	0
Land clearing--Non-residential--Without ACI	0	0	0
Land clearing--Residential--With ACI	0	0	0
Land clearing--Residential--Without ACI	0	0	0
Silvicultural--Disease control	0	0	0
Silvicultural--Ecological	0	0	0
Silvicultural--Hazard removal	0	0	0
Silvicultural--Other	0	0	0
Silvicultural--Prior to seed	0	0	0
Silvicultural--Site preparation	0	0	0
Silvicultural--Wildlife	0	0	0
Total	11	0	11

## Monroe

Burn Type	Authorized Fires	Authorized Acres	Authorized Piles
Agricultural--Pasture	0	0	0
Agricultural--Range management	0	0	0
Agricultural--Stubble (post harvest)	0	0	0
Agricultural--Sugarcane	0	0	0
Agriculture--Citrus	0	0	0
Land clearing--Non-residential--With ACI	0	0	0
Land clearing--Non-residential--Without ACI	0	0	0
Land clearing--Residential--With ACI	0	0	0
Land clearing--Residential--Without ACI	0	0	0
Silvicultural--Disease control	0	0	0
Silvicultural--Ecological	0	0	0
Silvicultural--Hazard removal	0	0	0
Silvicultural--Other	0	0	0
Silvicultural--Prior to seed	0	0	0
Silvicultural--Site preparation	0	0	0
Silvicultural--Wildlife	0	0	0
Total	0	0	0

## Palm Beach

Burn Type	Authorized Fires	Authorized Acres	Authorized Piles
Agricultural--Pasture	4	0	4
Agricultural--Range management	0	0	0
Agricultural--Stubble (post harvest)	0	0	0
Agricultural--Sugarcane	31	1,772	0
Agriculture--Citrus	0	0	0
Land clearing--Non-residential--With ACI	0	0	0
Land clearing--Non-residential--Without ACI	0	0	0
Land clearing--Residential--With ACI	0	0	0
Land clearing--Residential--Without ACI	0	0	0
Silvicultural--Disease control	0	0	0
Silvicultural--Ecological	0	0	0
Silvicultural--Hazard removal	0	0	0
Silvicultural--Other	0	0	0
Silvicultural--Prior to seed	0	0	0
Silvicultural--Site preparation	0	0	0
Silvicultural--Wildlife	0	0	0
Total	35	1,772	4

**Source:** Florida Forest Service

**Run time:** August 22, 2023 11:02 Eastern Daylight Time

**Version:** 4.0

**Disclaimer:** The Department of Agriculture and Consumer Services provides the data and materials in this Web-based report format "as is" and without warranties of any kind either express or implied. The user assumes the entire risk related to their use of this information.



## Florida Forest Service Reporting System

### Burning Authorizations Summary

Everglades District

11/25/2022 through 11/25/2022

Broward

Burn Type	Authorized Fires	Authorized Acres	Authorized Piles
Agricultural--Pasture	0	0	0
Agricultural--Range management	0	0	0
Agricultural--Stubble (post harvest)	0	0	0
Agricultural--Sugarcane	0	0	0
Agriculture--Citrus	0	0	0
Land clearing--Non-residential--With ACI	0	0	0
Land clearing--Non-residential--Without ACI	0	0	0
Land clearing--Residential--With ACI	0	0	0
Land clearing--Residential--Without ACI	0	0	0
Silvicultural--Disease control	0	0	0
Silvicultural--Ecological	0	0	0
Silvicultural--Hazard removal	0	0	0
Silvicultural--Other	0	0	0
Silvicultural--Prior to seed	0	0	0
Silvicultural--Site preparation	0	0	0
Silvicultural--Wildlife	0	0	0
Total	0	0	0

## Miami-Dade

Burn Type	Authorized Fires	Authorized Acres	Authorized Piles
Agricultural--Pasture	0	0	0
Agricultural--Range management	0	0	0
Agricultural--Stubble (post harvest)	0	0	0
Agricultural--Sugarcane	0	0	0
Agriculture--Citrus	0	0	0
Land clearing--Non-residential--With ACI	0	0	0
Land clearing--Non-residential--Without ACI	0	0	0
Land clearing--Residential--With ACI	0	0	0
Land clearing--Residential--Without ACI	0	0	0
Silvicultural--Disease control	0	0	0
Silvicultural--Ecological	0	0	0
Silvicultural--Hazard removal	0	0	0
Silvicultural--Other	0	0	0
Silvicultural--Prior to seed	0	0	0
Silvicultural--Site preparation	0	0	0
Silvicultural--Wildlife	0	0	0
Total	0	0	0

## Monroe

Burn Type	Authorized Fires	Authorized Acres	Authorized Piles
Agricultural--Pasture	0	0	0
Agricultural--Range management	0	0	0
Agricultural--Stubble (post harvest)	0	0	0
Agricultural--Sugarcane	0	0	0
Agriculture--Citrus	0	0	0
Land clearing--Non-residential--With ACI	0	0	0
Land clearing--Non-residential--Without ACI	0	0	0
Land clearing--Residential--With ACI	0	0	0
Land clearing--Residential--Without ACI	0	0	0
Silvicultural--Disease control	0	0	0
Silvicultural--Ecological	0	0	0
Silvicultural--Hazard removal	0	0	0
Silvicultural--Other	0	0	0
Silvicultural--Prior to seed	0	0	0
Silvicultural--Site preparation	0	0	0
Silvicultural--Wildlife	0	0	0
Total	0	0	0

## Palm Beach

Burn Type	Authorized Fires	Authorized Acres	Authorized Piles
Agricultural--Pasture	0	0	0
Agricultural--Range management	0	0	0
Agricultural--Stubble (post harvest)	0	0	0
Agricultural--Sugarcane	26	1,788	0
Agriculture--Citrus	0	0	0
Land clearing--Non-residential--With ACI	0	0	0
Land clearing--Non-residential--Without ACI	0	0	0
Land clearing--Residential--With ACI	0	0	0
Land clearing--Residential--Without ACI	0	0	0
Silvicultural--Disease control	0	0	0
Silvicultural--Ecological	0	0	0
Silvicultural--Hazard removal	0	0	0
Silvicultural--Other	0	0	0
Silvicultural--Prior to seed	0	0	0
Silvicultural--Site preparation	0	0	0
Silvicultural--Wildlife	0	0	0
Total	26	1,788	0

**Source:** Florida Forest Service

**Run time:** August 22, 2023 11:02 Eastern Daylight Time

**Version:** 4.0

**Disclaimer:** The Department of Agriculture and Consumer Services provides the data and materials in this Web-based report format "as is" and without warranties of any kind either express or implied. The user assumes the entire risk related to their use of this information.





## Florida Forest Service Reporting System

### Burning Authorizations Summary

Everglades District

11/27/2022 through 11/27/2022

Broward

Burn Type	Authorized Fires	Authorized Acres	Authorized Piles
Agricultural--Pasture	0	0	0
Agricultural--Range management	0	0	0
Agricultural--Stubble (post harvest)	0	0	0
Agricultural--Sugarcane	0	0	0
Agriculture--Citrus	0	0	0
Land clearing--Non-residential--With ACI	0	0	0
Land clearing--Non-residential--Without ACI	0	0	0
Land clearing--Residential--With ACI	0	0	0
Land clearing--Residential--Without ACI	0	0	0
Silvicultural--Disease control	0	0	0
Silvicultural--Ecological	0	0	0
Silvicultural--Hazard removal	0	0	0
Silvicultural--Other	0	0	0
Silvicultural--Prior to seed	0	0	0
Silvicultural--Site preparation	0	0	0
Silvicultural--Wildlife	0	0	0
Total	0	0	0

## Miami-Dade

Burn Type	Authorized Fires	Authorized Acres	Authorized Piles
Agricultural--Pasture	3	0	3
Agricultural--Range management	0	0	0
Agricultural--Stubble (post harvest)	0	0	0
Agricultural--Sugarcane	0	0	0
Agriculture--Citrus	0	0	0
Land clearing--Non-residential--With ACI	0	0	0
Land clearing--Non-residential--Without ACI	0	0	0
Land clearing--Residential--With ACI	0	0	0
Land clearing--Residential--Without ACI	0	0	0
Silvicultural--Disease control	0	0	0
Silvicultural--Ecological	0	0	0
Silvicultural--Hazard removal	0	0	0
Silvicultural--Other	0	0	0
Silvicultural--Prior to seed	0	0	0
Silvicultural--Site preparation	0	0	0
Silvicultural--Wildlife	0	0	0
Total	3	0	3

## Monroe

Burn Type	Authorized Fires	Authorized Acres	Authorized Piles
Agricultural--Pasture	0	0	0
Agricultural--Range management	0	0	0
Agricultural--Stubble (post harvest)	0	0	0
Agricultural--Sugarcane	0	0	0
Agriculture--Citrus	0	0	0
Land clearing--Non-residential--With ACI	0	0	0
Land clearing--Non-residential--Without ACI	0	0	0
Land clearing--Residential--With ACI	0	0	0
Land clearing--Residential--Without ACI	0	0	0
Silvicultural--Disease control	0	0	0
Silvicultural--Ecological	0	0	0
Silvicultural--Hazard removal	0	0	0
Silvicultural--Other	0	0	0
Silvicultural--Prior to seed	0	0	0
Silvicultural--Site preparation	0	0	0
Silvicultural--Wildlife	0	0	0
Total	0	0	0

## Palm Beach

Burn Type	Authorized Fires	Authorized Acres	Authorized Piles
Agricultural--Pasture	1	0	1
Agricultural--Range management	0	0	0
Agricultural--Stubble (post harvest)	0	0	0
Agricultural--Sugarcane	29	2,148	0
Agriculture--Citrus	0	0	0
Land clearing--Non-residential--With ACI	0	0	0
Land clearing--Non-residential--Without ACI	0	0	0
Land clearing--Residential--With ACI	0	0	0
Land clearing--Residential--Without ACI	0	0	0
Silvicultural--Disease control	0	0	0
Silvicultural--Ecological	0	0	0
Silvicultural--Hazard removal	0	0	0
Silvicultural--Other	0	0	0
Silvicultural--Prior to seed	0	0	0
Silvicultural--Site preparation	0	0	0
Silvicultural--Wildlife	0	0	0
Total	30	2,148	1

**Source:** Florida Forest Service

**Run time:** August 22, 2023 10:00 Eastern Daylight Time

**Version:** 4.0

**Disclaimer:** The Department of Agriculture and Consumer Services provides the data and materials in this Web-based report format "as is" and without warranties of any kind either express or implied. The user assumes the entire risk related to their use of this information.



## Florida Forest Service Reporting System

### Burning Authorizations Summary

Everglades District

12/11/2022 through 12/11/2022

Broward

Burn Type	Authorized Fires	Authorized Acres	Authorized Piles
Agricultural--Pasture	0	0	0
Agricultural--Range management	0	0	0
Agricultural--Stubble (post harvest)	0	0	0
Agricultural--Sugarcane	0	0	0
Agriculture--Citrus	0	0	0
Land clearing--Non-residential--With ACI	0	0	0
Land clearing--Non-residential--Without ACI	0	0	0
Land clearing--Residential--With ACI	0	0	0
Land clearing--Residential--Without ACI	0	0	0
Silvicultural--Disease control	0	0	0
Silvicultural--Ecological	0	0	0
Silvicultural--Hazard removal	0	0	0
Silvicultural--Other	0	0	0
Silvicultural--Prior to seed	0	0	0
Silvicultural--Site preparation	0	0	0
Silvicultural--Wildlife	0	0	0
Total	0	0	0

## Miami-Dade

Burn Type	Authorized Fires	Authorized Acres	Authorized Piles
Agricultural--Pasture	0	0	0
Agricultural--Range management	0	0	0
Agricultural--Stubble (post harvest)	0	0	0
Agricultural--Sugarcane	0	0	0
Agriculture--Citrus	0	0	0
Land clearing--Non-residential--With ACI	0	0	0
Land clearing--Non-residential--Without ACI	0	0	0
Land clearing--Residential--With ACI	0	0	0
Land clearing--Residential--Without ACI	0	0	0
Silvicultural--Disease control	0	0	0
Silvicultural--Ecological	0	0	0
Silvicultural--Hazard removal	0	0	0
Silvicultural--Other	0	0	0
Silvicultural--Prior to seed	0	0	0
Silvicultural--Site preparation	0	0	0
Silvicultural--Wildlife	0	0	0
Total	0	0	0

## Monroe

Burn Type	Authorized Fires	Authorized Acres	Authorized Piles
Agricultural--Pasture	0	0	0
Agricultural--Range management	0	0	0
Agricultural--Stubble (post harvest)	0	0	0
Agricultural--Sugarcane	0	0	0
Agriculture--Citrus	0	0	0
Land clearing--Non-residential--With ACI	0	0	0
Land clearing--Non-residential--Without ACI	0	0	0
Land clearing--Residential--With ACI	0	0	0
Land clearing--Residential--Without ACI	0	0	0
Silvicultural--Disease control	0	0	0
Silvicultural--Ecological	0	0	0
Silvicultural--Hazard removal	0	0	0
Silvicultural--Other	0	0	0
Silvicultural--Prior to seed	0	0	0
Silvicultural--Site preparation	0	0	0
Silvicultural--Wildlife	0	0	0
Total	0	0	0



## Palm Beach

Burn Type	Authorized Fires	Authorized Acres	Authorized Piles
Agricultural--Pasture	0	0	0
Agricultural--Range management	0	0	0
Agricultural--Stubble (post harvest)	0	0	0
Agricultural--Sugarcane	9	649	0
Agriculture--Citrus	0	0	0
Land clearing--Non-residential--With ACI	0	0	0
Land clearing--Non-residential--Without ACI	0	0	0
Land clearing--Residential--With ACI	0	0	0
Land clearing--Residential--Without ACI	0	0	0
Silvicultural--Disease control	0	0	0
Silvicultural--Ecological	0	0	0
Silvicultural--Hazard removal	0	0	0
Silvicultural--Other	0	0	0
Silvicultural--Prior to seed	0	0	0
Silvicultural--Site preparation	0	0	0
Silvicultural--Wildlife	0	0	0
Total	9	649	0

**Source:** Florida Forest Service

**Run time:** August 22, 2023 10:01 Eastern Daylight Time

**Version:** 4.0

**Disclaimer:** The Department of Agriculture and Consumer Services provides the data and materials in this Web-based report format "as is" and without warranties of any kind either express or implied. The user assumes the entire risk related to their use of this information.



## Florida Forest Service Reporting System

### Burning Authorizations Summary

Everglades District

12/12/2022 through 12/12/2022

Broward

Burn Type	Authorized Fires	Authorized Acres	Authorized Piles
Agricultural--Pasture	0	0	0
Agricultural--Range management	0	0	0
Agricultural--Stubble (post harvest)	0	0	0
Agricultural--Sugarcane	0	0	0
Agriculture--Citrus	0	0	0
Land clearing--Non-residential--With ACI	0	0	0
Land clearing--Non-residential--Without ACI	0	0	0
Land clearing--Residential--With ACI	0	0	0
Land clearing--Residential--Without ACI	0	0	0
Silvicultural--Disease control	0	0	0
Silvicultural--Ecological	0	0	0
Silvicultural--Hazard removal	0	0	0
Silvicultural--Other	0	0	0
Silvicultural--Prior to seed	0	0	0
Silvicultural--Site preparation	0	0	0
Silvicultural--Wildlife	0	0	0
Total	0	0	0

## Miami-Dade

Burn Type	Authorized Fires	Authorized Acres	Authorized Piles
Agricultural--Pasture	0	0	0
Agricultural--Range management	0	0	0
Agricultural--Stubble (post harvest)	0	0	0
Agricultural--Sugarcane	0	0	0
Agriculture--Citrus	0	0	0
Land clearing--Non-residential--With ACI	0	0	0
Land clearing--Non-residential--Without ACI	0	0	0
Land clearing--Residential--With ACI	0	0	0
Land clearing--Residential--Without ACI	0	0	0
Silvicultural--Disease control	0	0	0
Silvicultural--Ecological	0	0	0
Silvicultural--Hazard removal	0	0	0
Silvicultural--Other	0	0	0
Silvicultural--Prior to seed	0	0	0
Silvicultural--Site preparation	0	0	0
Silvicultural--Wildlife	0	0	0
Total	0	0	0

## Monroe

Burn Type	Authorized Fires	Authorized Acres	Authorized Piles
Agricultural--Pasture	0	0	0
Agricultural--Range management	0	0	0
Agricultural--Stubble (post harvest)	0	0	0
Agricultural--Sugarcane	0	0	0
Agriculture--Citrus	0	0	0
Land clearing--Non-residential--With ACI	0	0	0
Land clearing--Non-residential--Without ACI	0	0	0
Land clearing--Residential--With ACI	0	0	0
Land clearing--Residential--Without ACI	0	0	0
Silvicultural--Disease control	0	0	0
Silvicultural--Ecological	0	0	0
Silvicultural--Hazard removal	0	0	0
Silvicultural--Other	0	0	0
Silvicultural--Prior to seed	0	0	0
Silvicultural--Site preparation	0	0	0
Silvicultural--Wildlife	0	0	0
Total	0	0	0

## Palm Beach

Burn Type	Authorized Fires	Authorized Acres	Authorized Piles
Agricultural--Pasture	0	0	0
Agricultural--Range management	0	0	0
Agricultural--Stubble (post harvest)	0	0	0
Agricultural--Sugarcane	29	2,099	0
Agriculture--Citrus	0	0	0
Land clearing--Non-residential--With ACI	0	0	0
Land clearing--Non-residential--Without ACI	0	0	0
Land clearing--Residential--With ACI	0	0	0
Land clearing--Residential--Without ACI	0	0	0
Silvicultural--Disease control	0	0	0
Silvicultural--Ecological	0	0	0
Silvicultural--Hazard removal	0	0	0
Silvicultural--Other	0	0	0
Silvicultural--Prior to seed	0	0	0
Silvicultural--Site preparation	0	0	0
Silvicultural--Wildlife	0	0	0
Total	29	2,099	0

**Source:** Florida Forest Service

**Run time:** August 22, 2023 11:03 Eastern Daylight Time

**Version:** 4.0

**Disclaimer:** The Department of Agriculture and Consumer Services provides the data and materials in this Web-based report format "as is" and without warranties of any kind either express or implied. The user assumes the entire risk related to their use of this information.



## Florida Forest Service Reporting System

### Burning Authorizations Summary

Everglades District

12/15/2022 through 12/15/2022

Broward

Burn Type	Authorized Fires	Authorized Acres	Authorized Piles
Agricultural--Pasture	0	0	0
Agricultural--Range management	0	0	0
Agricultural--Stubble (post harvest)	0	0	0
Agricultural--Sugarcane	0	0	0
Agriculture--Citrus	0	0	0
Land clearing--Non-residential--With ACI	0	0	0
Land clearing--Non-residential--Without ACI	0	0	0
Land clearing--Residential--With ACI	0	0	0
Land clearing--Residential--Without ACI	0	0	0
Silvicultural--Disease control	0	0	0
Silvicultural--Ecological	0	0	0
Silvicultural--Hazard removal	0	0	0
Silvicultural--Other	0	0	0
Silvicultural--Prior to seed	0	0	0
Silvicultural--Site preparation	0	0	0
Silvicultural--Wildlife	0	0	0
Total	0	0	0

## Miami-Dade

Burn Type	Authorized Fires	Authorized Acres	Authorized Piles
Agricultural--Pasture	18	0	35
Agricultural--Range management	0	0	0
Agricultural--Stubble (post harvest)	0	0	0
Agricultural--Sugarcane	0	0	0
Agriculture--Citrus	0	0	0
Land clearing--Non-residential--With ACI	0	0	0
Land clearing--Non-residential--Without ACI	0	0	0
Land clearing--Residential--With ACI	0	0	0
Land clearing--Residential--Without ACI	0	0	0
Silvicultural--Disease control	0	0	0
Silvicultural--Ecological	0	0	0
Silvicultural--Hazard removal	0	0	0
Silvicultural--Other	0	0	0
Silvicultural--Prior to seed	0	0	0
Silvicultural--Site preparation	0	0	0
Silvicultural--Wildlife	0	0	0
Total	18	0	35



## Monroe

Burn Type	Authorized Fires	Authorized Acres	Authorized Piles
Agricultural--Pasture	0	0	0
Agricultural--Range management	0	0	0
Agricultural--Stubble (post harvest)	0	0	0
Agricultural--Sugarcane	0	0	0
Agriculture--Citrus	0	0	0
Land clearing--Non-residential--With ACI	0	0	0
Land clearing--Non-residential--Without ACI	0	0	0
Land clearing--Residential--With ACI	0	0	0
Land clearing--Residential--Without ACI	0	0	0
Silvicultural--Disease control	0	0	0
Silvicultural--Ecological	0	0	0
Silvicultural--Hazard removal	0	0	0
Silvicultural--Other	0	0	0
Silvicultural--Prior to seed	0	0	0
Silvicultural--Site preparation	0	0	0
Silvicultural--Wildlife	0	0	0
Total	0	0	0

## Palm Beach

Burn Type	Authorized Fires	Authorized Acres	Authorized Piles
Agricultural--Pasture	0	0	0
Agricultural--Range management	0	0	0
Agricultural--Stubble (post harvest)	0	0	0
Agricultural--Sugarcane	23	1,256	0
Agriculture--Citrus	0	0	0
Land clearing--Non-residential--With ACI	0	0	0
Land clearing--Non-residential--Without ACI	0	0	0
Land clearing--Residential--With ACI	0	0	0
Land clearing--Residential--Without ACI	0	0	0
Silvicultural--Disease control	0	0	0
Silvicultural--Ecological	0	0	0
Silvicultural--Hazard removal	0	0	0
Silvicultural--Other	0	0	0
Silvicultural--Prior to seed	0	0	0
Silvicultural--Site preparation	0	0	0
Silvicultural--Wildlife	0	0	0
Total	23	1,256	0

**Source:** Florida Forest Service

**Run time:** August 22, 2023 10:02 Eastern Daylight Time

**Version:** 4.0

**Disclaimer:** The Department of Agriculture and Consumer Services provides the data and materials in this Web-based report format "as is" and without warranties of any kind either express or implied. The user assumes the entire risk related to their use of this information.



## Florida Forest Service Reporting System

### Burning Authorizations Summary

Everglades District

12/22/2022 through 12/22/2022

Broward

Burn Type	Authorized Fires	Authorized Acres	Authorized Piles
Agricultural--Pasture	0	0	0
Agricultural--Range management	0	0	0
Agricultural--Stubble (post harvest)	0	0	0
Agricultural--Sugarcane	0	0	0
Agriculture--Citrus	0	0	0
Land clearing--Non-residential--With ACI	0	0	0
Land clearing--Non-residential--Without ACI	0	0	0
Land clearing--Residential--With ACI	0	0	0
Land clearing--Residential--Without ACI	0	0	0
Silvicultural--Disease control	0	0	0
Silvicultural--Ecological	0	0	0
Silvicultural--Hazard removal	0	0	0
Silvicultural--Other	0	0	0
Silvicultural--Prior to seed	0	0	0
Silvicultural--Site preparation	0	0	0
Silvicultural--Wildlife	0	0	0
Total	0	0	0

## Miami-Dade

Burn Type	Authorized Fires	Authorized Acres	Authorized Piles
Agricultural--Pasture	13	0	16
Agricultural--Range management	0	0	0
Agricultural--Stubble (post harvest)	0	0	0
Agricultural--Sugarcane	0	0	0
Agriculture--Citrus	0	0	0
Land clearing--Non-residential--With ACI	0	0	0
Land clearing--Non-residential--Without ACI	0	0	0
Land clearing--Residential--With ACI	0	0	0
Land clearing--Residential--Without ACI	0	0	0
Silvicultural--Disease control	0	0	0
Silvicultural--Ecological	0	0	0
Silvicultural--Hazard removal	0	0	0
Silvicultural--Other	0	0	0
Silvicultural--Prior to seed	0	0	0
Silvicultural--Site preparation	0	0	0
Silvicultural--Wildlife	0	0	0
Total	13	0	16

## Monroe

Burn Type	Authorized Fires	Authorized Acres	Authorized Piles
Agricultural--Pasture	0	0	0
Agricultural--Range management	0	0	0
Agricultural--Stubble (post harvest)	0	0	0
Agricultural--Sugarcane	0	0	0
Agriculture--Citrus	0	0	0
Land clearing--Non-residential--With ACI	0	0	0
Land clearing--Non-residential--Without ACI	0	0	0
Land clearing--Residential--With ACI	0	0	0
Land clearing--Residential--Without ACI	0	0	0
Silvicultural--Disease control	0	0	0
Silvicultural--Ecological	0	0	0
Silvicultural--Hazard removal	0	0	0
Silvicultural--Other	0	0	0
Silvicultural--Prior to seed	0	0	0
Silvicultural--Site preparation	0	0	0
Silvicultural--Wildlife	0	0	0
Total	0	0	0

## Palm Beach

Burn Type	Authorized Fires	Authorized Acres	Authorized Piles
Agricultural--Pasture	2	0	4
Agricultural--Range management	0	0	0
Agricultural--Stubble (post harvest)	0	0	0
Agricultural--Sugarcane	21	1,181	0
Agriculture--Citrus	0	0	0
Land clearing--Non-residential--With ACI	0	0	0
Land clearing--Non-residential--Without ACI	0	0	0
Land clearing--Residential--With ACI	0	0	0
Land clearing--Residential--Without ACI	0	0	0
Silvicultural--Disease control	0	0	0
Silvicultural--Ecological	0	0	0
Silvicultural--Hazard removal	0	0	0
Silvicultural--Other	0	0	0
Silvicultural--Prior to seed	0	0	0
Silvicultural--Site preparation	0	0	0
Silvicultural--Wildlife	0	0	0
Total	23	1,181	4

**Source:** Florida Forest Service

**Run time:** August 22, 2023 10:04 Eastern Daylight Time

**Version:** 4.0

**Disclaimer:** The Department of Agriculture and Consumer Services provides the data and materials in this Web-based report format "as is" and without warranties of any kind either express or implied. The user assumes the entire risk related to their use of this information.



## Florida Forest Service Reporting System

### Burning Authorizations Summary

Everglades District

12/23/2022 through 12/23/2022

Broward

Burn Type	Authorized Fires	Authorized Acres	Authorized Piles
Agricultural--Pasture	0	0	0
Agricultural--Range management	0	0	0
Agricultural--Stubble (post harvest)	0	0	0
Agricultural--Sugarcane	0	0	0
Agriculture--Citrus	0	0	0
Land clearing--Non-residential--With ACI	0	0	0
Land clearing--Non-residential--Without ACI	0	0	0
Land clearing--Residential--With ACI	0	0	0
Land clearing--Residential--Without ACI	0	0	0
Silvicultural--Disease control	0	0	0
Silvicultural--Ecological	0	0	0
Silvicultural--Hazard removal	0	0	0
Silvicultural--Other	0	0	0
Silvicultural--Prior to seed	0	0	0
Silvicultural--Site preparation	0	0	0
Silvicultural--Wildlife	0	0	0
Total	0	0	0



## Miami-Dade

Burn Type	Authorized Fires	Authorized Acres	Authorized Piles
Agricultural--Pasture	3	0	4
Agricultural--Range management	0	0	0
Agricultural--Stubble (post harvest)	0	0	0
Agricultural--Sugarcane	0	0	0
Agriculture--Citrus	0	0	0
Land clearing--Non-residential--With ACI	0	0	0
Land clearing--Non-residential--Without ACI	0	0	0
Land clearing--Residential--With ACI	0	0	0
Land clearing--Residential--Without ACI	0	0	0
Silvicultural--Disease control	0	0	0
Silvicultural--Ecological	0	0	0
Silvicultural--Hazard removal	0	0	0
Silvicultural--Other	0	0	0
Silvicultural--Prior to seed	0	0	0
Silvicultural--Site preparation	0	0	0
Silvicultural--Wildlife	0	0	0
Total	3	0	4

## Monroe

Burn Type	Authorized Fires	Authorized Acres	Authorized Piles
Agricultural--Pasture	0	0	0
Agricultural--Range management	0	0	0
Agricultural--Stubble (post harvest)	0	0	0
Agricultural--Sugarcane	0	0	0
Agriculture--Citrus	0	0	0
Land clearing--Non-residential--With ACI	0	0	0
Land clearing--Non-residential--Without ACI	0	0	0
Land clearing--Residential--With ACI	0	0	0
Land clearing--Residential--Without ACI	0	0	0
Silvicultural--Disease control	0	0	0
Silvicultural--Ecological	0	0	0
Silvicultural--Hazard removal	0	0	0
Silvicultural--Other	0	0	0
Silvicultural--Prior to seed	0	0	0
Silvicultural--Site preparation	0	0	0
Silvicultural--Wildlife	0	0	0
Total	0	0	0

## Palm Beach

Burn Type	Authorized Fires	Authorized Acres	Authorized Piles
Agricultural--Pasture	0	0	0
Agricultural--Range management	0	0	0
Agricultural--Stubble (post harvest)	0	0	0
Agricultural--Sugarcane	12	549	0
Agriculture--Citrus	0	0	0
Land clearing--Non-residential--With ACI	0	0	0
Land clearing--Non-residential--Without ACI	0	0	0
Land clearing--Residential--With ACI	0	0	0
Land clearing--Residential--Without ACI	0	0	0
Silvicultural--Disease control	0	0	0
Silvicultural--Ecological	0	0	0
Silvicultural--Hazard removal	0	0	0
Silvicultural--Other	0	0	0
Silvicultural--Prior to seed	0	0	0
Silvicultural--Site preparation	0	0	0
Silvicultural--Wildlife	0	0	0
Total	12	549	0

**Source:** Florida Forest Service

**Run time:** August 22, 2023 10:05 Eastern Daylight Time

**Version:** 4.0

**Disclaimer:** The Department of Agriculture and Consumer Services provides the data and materials in this Web-based report format "as is" and without warranties of any kind either express or implied. The user assumes the entire risk related to their use of this information.



## Florida Forest Service Reporting System

### Burning Authorizations Summary

Everglades District

12/25/2022 through 12/25/2022

Broward

Burn Type	Authorized Fires	Authorized Acres	Authorized Piles
Agricultural--Pasture	0	0	0
Agricultural--Range management	0	0	0
Agricultural--Stubble (post harvest)	0	0	0
Agricultural--Sugarcane	0	0	0
Agriculture--Citrus	0	0	0
Land clearing--Non-residential--With ACI	0	0	0
Land clearing--Non-residential--Without ACI	0	0	0
Land clearing--Residential--With ACI	0	0	0
Land clearing--Residential--Without ACI	0	0	0
Silvicultural--Disease control	0	0	0
Silvicultural--Ecological	0	0	0
Silvicultural--Hazard removal	0	0	0
Silvicultural--Other	0	0	0
Silvicultural--Prior to seed	0	0	0
Silvicultural--Site preparation	0	0	0
Silvicultural--Wildlife	0	0	0
Total	0	0	0

## Miami-Dade

Burn Type	Authorized Fires	Authorized Acres	Authorized Piles
Agricultural--Pasture	0	0	0
Agricultural--Range management	0	0	0
Agricultural--Stubble (post harvest)	0	0	0
Agricultural--Sugarcane	0	0	0
Agriculture--Citrus	0	0	0
Land clearing--Non-residential--With ACI	0	0	0
Land clearing--Non-residential--Without ACI	0	0	0
Land clearing--Residential--With ACI	0	0	0
Land clearing--Residential--Without ACI	0	0	0
Silvicultural--Disease control	0	0	0
Silvicultural--Ecological	0	0	0
Silvicultural--Hazard removal	0	0	0
Silvicultural--Other	0	0	0
Silvicultural--Prior to seed	0	0	0
Silvicultural--Site preparation	0	0	0
Silvicultural--Wildlife	0	0	0
Total	0	0	0

## Monroe

Burn Type	Authorized Fires	Authorized Acres	Authorized Piles
Agricultural--Pasture	0	0	0
Agricultural--Range management	0	0	0
Agricultural--Stubble (post harvest)	0	0	0
Agricultural--Sugarcane	0	0	0
Agriculture--Citrus	0	0	0
Land clearing--Non-residential--With ACI	0	0	0
Land clearing--Non-residential--Without ACI	0	0	0
Land clearing--Residential--With ACI	0	0	0
Land clearing--Residential--Without ACI	0	0	0
Silvicultural--Disease control	0	0	0
Silvicultural--Ecological	0	0	0
Silvicultural--Hazard removal	0	0	0
Silvicultural--Other	0	0	0
Silvicultural--Prior to seed	0	0	0
Silvicultural--Site preparation	0	0	0
Silvicultural--Wildlife	0	0	0
Total	0	0	0

## Palm Beach

Burn Type	Authorized Fires	Authorized Acres	Authorized Piles
Agricultural--Pasture	0	0	0
Agricultural--Range management	0	0	0
Agricultural--Stubble (post harvest)	0	0	0
Agricultural--Sugarcane	13	887	0
Agriculture--Citrus	0	0	0
Land clearing--Non-residential--With ACI	0	0	0
Land clearing--Non-residential--Without ACI	0	0	0
Land clearing--Residential--With ACI	0	0	0
Land clearing--Residential--Without ACI	0	0	0
Silvicultural--Disease control	0	0	0
Silvicultural--Ecological	0	0	0
Silvicultural--Hazard removal	0	0	0
Silvicultural--Other	0	0	0
Silvicultural--Prior to seed	0	0	0
Silvicultural--Site preparation	0	0	0
Silvicultural--Wildlife	0	0	0
Total	13	887	0

**Source:** Florida Forest Service

**Run time:** August 22, 2023 10:07 Eastern Daylight Time

**Version:** 4.0

**Disclaimer:** The Department of Agriculture and Consumer Services provides the data and materials in this Web-based report format "as is" and without warranties of any kind either express or implied. The user assumes the entire risk related to their use of this information.





## Florida Forest Service Reporting System

### Burning Authorizations Summary

Everglades District  
1/5/2023 through 1/5/2023

Broward

Burn Type	Authorized Fires	Authorized Acres	Authorized Piles
Agricultural--Pasture	0	0	0
Agricultural--Range management	0	0	0
Agricultural--Stubble (post harvest)	0	0	0
Agricultural--Sugarcane	0	0	0
Agriculture--Citrus	0	0	0
Land clearing--Non-residential--With ACI	0	0	0
Land clearing--Non-residential--Without ACI	0	0	0
Land clearing--Residential--With ACI	0	0	0
Land clearing--Residential--Without ACI	0	0	0
Silvicultural--Disease control	0	0	0
Silvicultural--Ecological	0	0	0
Silvicultural--Hazard removal	0	0	0
Silvicultural--Other	0	0	0
Silvicultural--Prior to seed	0	0	0
Silvicultural--Site preparation	0	0	0
Silvicultural--Wildlife	0	0	0
Total	0	0	0

## Miami-Dade

Burn Type	Authorized Fires	Authorized Acres	Authorized Piles
Agricultural--Pasture	0	0	0
Agricultural--Range management	0	0	0
Agricultural--Stubble (post harvest)	0	0	0
Agricultural--Sugarcane	0	0	0
Agriculture--Citrus	0	0	0
Land clearing--Non-residential--With ACI	0	0	0
Land clearing--Non-residential--Without ACI	0	0	0
Land clearing--Residential--With ACI	0	0	0
Land clearing--Residential--Without ACI	0	0	0
Silvicultural--Disease control	0	0	0
Silvicultural--Ecological	0	0	0
Silvicultural--Hazard removal	0	0	0
Silvicultural--Other	0	0	0
Silvicultural--Prior to seed	0	0	0
Silvicultural--Site preparation	0	0	0
Silvicultural--Wildlife	0	0	0
Total	0	0	0

## Monroe

Burn Type	Authorized Fires	Authorized Acres	Authorized Piles
Agricultural--Pasture	0	0	0
Agricultural--Range management	0	0	0
Agricultural--Stubble (post harvest)	0	0	0
Agricultural--Sugarcane	0	0	0
Agriculture--Citrus	0	0	0
Land clearing--Non-residential--With ACI	0	0	0
Land clearing--Non-residential--Without ACI	0	0	0
Land clearing--Residential--With ACI	0	0	0
Land clearing--Residential--Without ACI	0	0	0
Silvicultural--Disease control	0	0	0
Silvicultural--Ecological	0	0	0
Silvicultural--Hazard removal	0	0	0
Silvicultural--Other	0	0	0
Silvicultural--Prior to seed	0	0	0
Silvicultural--Site preparation	0	0	0
Silvicultural--Wildlife	0	0	0
Total	0	0	0

## Palm Beach

Burn Type	Authorized Fires	Authorized Acres	Authorized Piles
Agricultural--Pasture	0	0	0
Agricultural--Range management	0	0	0
Agricultural--Stubble (post harvest)	0	0	0
Agricultural--Sugarcane	22	1,730	0
Agriculture--Citrus	0	0	0
Land clearing--Non-residential--With ACI	0	0	0
Land clearing--Non-residential--Without ACI	0	0	0
Land clearing--Residential--With ACI	0	0	0
Land clearing--Residential--Without ACI	0	0	0
Silvicultural--Disease control	0	0	0
Silvicultural--Ecological	0	0	0
Silvicultural--Hazard removal	0	0	0
Silvicultural--Other	0	0	0
Silvicultural--Prior to seed	0	0	0
Silvicultural--Site preparation	0	0	0
Silvicultural--Wildlife	0	0	0
Total	22	1,730	0

**Source:** Florida Forest Service

**Run time:** August 22, 2023 10:08 Eastern Daylight Time

**Version:** 4.0

**Disclaimer:** The Department of Agriculture and Consumer Services provides the data and materials in this Web-based report format "as is" and without warranties of any kind either express or implied. The user assumes the entire risk related to their use of this information.



## Florida Forest Service Reporting System

### Burning Authorizations Summary

Everglades District

1/10/2023 through 1/10/2023

Broward

Burn Type	Authorized Fires	Authorized Acres	Authorized Piles
Agricultural--Pasture	1	0	1
Agricultural--Range management	0	0	0
Agricultural--Stubble (post harvest)	0	0	0
Agricultural--Sugarcane	0	0	0
Agriculture--Citrus	0	0	0
Land clearing--Non-residential--With ACI	0	0	0
Land clearing--Non-residential--Without ACI	0	0	0
Land clearing--Residential--With ACI	0	0	0
Land clearing--Residential--Without ACI	0	0	0
Silvicultural--Disease control	0	0	0
Silvicultural--Ecological	0	0	0
Silvicultural--Hazard removal	0	0	0
Silvicultural--Other	0	0	0
Silvicultural--Prior to seed	0	0	0
Silvicultural--Site preparation	0	0	0
Silvicultural--Wildlife	0	0	0
<b>Total</b>	<b>1</b>	<b>0</b>	<b>1</b>

## Miami-Dade

Burn Type	Authorized Fires	Authorized Acres	Authorized Piles
Agricultural--Pasture	0	0	0
Agricultural--Range management	0	0	0
Agricultural--Stubble (post harvest)	0	0	0
Agricultural--Sugarcane	0	0	0
Agriculture--Citrus	0	0	0
Land clearing--Non-residential--With ACI	0	0	0
Land clearing--Non-residential--Without ACI	0	0	0
Land clearing--Residential--With ACI	0	0	0
Land clearing--Residential--Without ACI	0	0	0
Silvicultural--Disease control	0	0	0
Silvicultural--Ecological	0	0	0
Silvicultural--Hazard removal	0	0	0
Silvicultural--Other	0	0	0
Silvicultural--Prior to seed	0	0	0
Silvicultural--Site preparation	0	0	0
Silvicultural--Wildlife	0	0	0
Total	0	0	0

## Monroe

Burn Type	Authorized Fires	Authorized Acres	Authorized Piles
Agricultural--Pasture	0	0	0
Agricultural--Range management	0	0	0
Agricultural--Stubble (post harvest)	0	0	0
Agricultural--Sugarcane	0	0	0
Agriculture--Citrus	0	0	0
Land clearing--Non-residential--With ACI	0	0	0
Land clearing--Non-residential--Without ACI	0	0	0
Land clearing--Residential--With ACI	0	0	0
Land clearing--Residential--Without ACI	0	0	0
Silvicultural--Disease control	0	0	0
Silvicultural--Ecological	0	0	0
Silvicultural--Hazard removal	0	0	0
Silvicultural--Other	0	0	0
Silvicultural--Prior to seed	0	0	0
Silvicultural--Site preparation	0	0	0
Silvicultural--Wildlife	0	0	0
Total	0	0	0



## Palm Beach

Burn Type	Authorized Fires	Authorized Acres	Authorized Piles
Agricultural--Pasture	4	0	4
Agricultural--Range management	0	0	0
Agricultural--Stubble (post harvest)	0	0	0
Agricultural--Sugarcane	24	1,441	0
Agriculture--Citrus	0	0	0
Land clearing--Non-residential--With ACI	0	0	0
Land clearing--Non-residential--Without ACI	0	0	0
Land clearing--Residential--With ACI	0	0	0
Land clearing--Residential--Without ACI	0	0	0
Silvicultural--Disease control	0	0	0
Silvicultural--Ecological	0	0	0
Silvicultural--Hazard removal	0	0	0
Silvicultural--Other	0	0	0
Silvicultural--Prior to seed	0	0	0
Silvicultural--Site preparation	0	0	0
Silvicultural--Wildlife	0	0	0
Total	28	1,441	4

**Source:** Florida Forest Service

**Run time:** August 22, 2023 10:10 Eastern Daylight Time

**Version:** 4.0

**Disclaimer:** The Department of Agriculture and Consumer Services provides the data and materials in this Web-based report format "as is" and without warranties of any kind either express or implied. The user assumes the entire risk related to their use of this information.



## Florida Forest Service Reporting System

### Burning Authorizations Summary

Everglades District

1/13/2023 through 1/13/2023

Broward

Burn Type	Authorized Fires	Authorized Acres	Authorized Piles
Agricultural--Pasture	0	0	0
Agricultural--Range management	0	0	0
Agricultural--Stubble (post harvest)	0	0	0
Agricultural--Sugarcane	0	0	0
Agriculture--Citrus	0	0	0
Land clearing--Non-residential--With ACI	0	0	0
Land clearing--Non-residential--Without ACI	0	0	0
Land clearing--Residential--With ACI	0	0	0
Land clearing--Residential--Without ACI	0	0	0
Silvicultural--Disease control	0	0	0
Silvicultural--Ecological	0	0	0
Silvicultural--Hazard removal	0	0	0
Silvicultural--Other	0	0	0
Silvicultural--Prior to seed	0	0	0
Silvicultural--Site preparation	0	0	0
Silvicultural--Wildlife	0	0	0
Total	0	0	0

## Miami-Dade

Burn Type	Authorized Fires	Authorized Acres	Authorized Piles
Agricultural--Pasture	0	0	0
Agricultural--Range management	0	0	0
Agricultural--Stubble (post harvest)	0	0	0
Agricultural--Sugarcane	0	0	0
Agriculture--Citrus	0	0	0
Land clearing--Non-residential--With ACI	0	0	0
Land clearing--Non-residential--Without ACI	0	0	0
Land clearing--Residential--With ACI	0	0	0
Land clearing--Residential--Without ACI	0	0	0
Silvicultural--Disease control	0	0	0
Silvicultural--Ecological	0	0	0
Silvicultural--Hazard removal	0	0	0
Silvicultural--Other	0	0	0
Silvicultural--Prior to seed	0	0	0
Silvicultural--Site preparation	0	0	0
Silvicultural--Wildlife	0	0	0
Total	0	0	0

## Monroe

Burn Type	Authorized Fires	Authorized Acres	Authorized Piles
Agricultural--Pasture	0	0	0
Agricultural--Range management	0	0	0
Agricultural--Stubble (post harvest)	0	0	0
Agricultural--Sugarcane	0	0	0
Agriculture--Citrus	0	0	0
Land clearing--Non-residential--With ACI	0	0	0
Land clearing--Non-residential--Without ACI	0	0	0
Land clearing--Residential--With ACI	0	0	0
Land clearing--Residential--Without ACI	0	0	0
Silvicultural--Disease control	0	0	0
Silvicultural--Ecological	0	0	0
Silvicultural--Hazard removal	0	0	0
Silvicultural--Other	0	0	0
Silvicultural--Prior to seed	0	0	0
Silvicultural--Site preparation	0	0	0
Silvicultural--Wildlife	0	0	0
Total	0	0	0

## Palm Beach

Burn Type	Authorized Fires	Authorized Acres	Authorized Piles
Agricultural--Pasture	0	0	0
Agricultural--Range management	0	0	0
Agricultural--Stubble (post harvest)	0	0	0
Agricultural--Sugarcane	18	1,265	0
Agriculture--Citrus	0	0	0
Land clearing--Non-residential--With ACI	0	0	0
Land clearing--Non-residential--Without ACI	0	0	0
Land clearing--Residential--With ACI	0	0	0
Land clearing--Residential--Without ACI	0	0	0
Silvicultural--Disease control	0	0	0
Silvicultural--Ecological	0	0	0
Silvicultural--Hazard removal	0	0	0
Silvicultural--Other	0	0	0
Silvicultural--Prior to seed	0	0	0
Silvicultural--Site preparation	0	0	0
Silvicultural--Wildlife	0	0	0
Total	18	1,265	0

**Source:** Florida Forest Service

**Run time:** August 22, 2023 10:11 Eastern Daylight Time

**Version:** 4.0

**Disclaimer:** The Department of Agriculture and Consumer Services provides the data and materials in this Web-based report format "as is" and without warranties of any kind either express or implied. The user assumes the entire risk related to their use of this information.



## Florida Forest Service Reporting System

### Burning Authorizations Summary

Everglades District

1/14/2023 through 1/14/2023

Broward

Burn Type	Authorized Fires	Authorized Acres	Authorized Piles
Agricultural--Pasture	0	0	0
Agricultural--Range management	0	0	0
Agricultural--Stubble (post harvest)	0	0	0
Agricultural--Sugarcane	0	0	0
Agriculture--Citrus	0	0	0
Land clearing--Non-residential--With ACI	0	0	0
Land clearing--Non-residential--Without ACI	0	0	0
Land clearing--Residential--With ACI	0	0	0
Land clearing--Residential--Without ACI	0	0	0
Silvicultural--Disease control	0	0	0
Silvicultural--Ecological	0	0	0
Silvicultural--Hazard removal	0	0	0
Silvicultural--Other	0	0	0
Silvicultural--Prior to seed	0	0	0
Silvicultural--Site preparation	0	0	0
Silvicultural--Wildlife	0	0	0
Total	0	0	0

## Miami-Dade

Burn Type	Authorized Fires	Authorized Acres	Authorized Piles
Agricultural--Pasture	0	0	0
Agricultural--Range management	0	0	0
Agricultural--Stubble (post harvest)	0	0	0
Agricultural--Sugarcane	0	0	0
Agriculture--Citrus	0	0	0
Land clearing--Non-residential--With ACI	0	0	0
Land clearing--Non-residential--Without ACI	0	0	0
Land clearing--Residential--With ACI	0	0	0
Land clearing--Residential--Without ACI	0	0	0
Silvicultural--Disease control	0	0	0
Silvicultural--Ecological	0	0	0
Silvicultural--Hazard removal	0	0	0
Silvicultural--Other	0	0	0
Silvicultural--Prior to seed	0	0	0
Silvicultural--Site preparation	0	0	0
Silvicultural--Wildlife	0	0	0
Total	0	0	0



## Monroe

Burn Type	Authorized Fires	Authorized Acres	Authorized Piles
Agricultural--Pasture	0	0	0
Agricultural--Range management	0	0	0
Agricultural--Stubble (post harvest)	0	0	0
Agricultural--Sugarcane	0	0	0
Agriculture--Citrus	0	0	0
Land clearing--Non-residential--With ACI	0	0	0
Land clearing--Non-residential--Without ACI	0	0	0
Land clearing--Residential--With ACI	0	0	0
Land clearing--Residential--Without ACI	0	0	0
Silvicultural--Disease control	0	0	0
Silvicultural--Ecological	0	0	0
Silvicultural--Hazard removal	0	0	0
Silvicultural--Other	0	0	0
Silvicultural--Prior to seed	0	0	0
Silvicultural--Site preparation	0	0	0
Silvicultural--Wildlife	0	0	0
Total	0	0	0

## Palm Beach

Burn Type	Authorized Fires	Authorized Acres	Authorized Piles
Agricultural--Pasture	0	0	0
Agricultural--Range management	0	0	0
Agricultural--Stubble (post harvest)	0	0	0
Agricultural--Sugarcane	19	1,041	0
Agriculture--Citrus	0	0	0
Land clearing--Non-residential--With ACI	0	0	0
Land clearing--Non-residential--Without ACI	0	0	0
Land clearing--Residential--With ACI	0	0	0
Land clearing--Residential--Without ACI	0	0	0
Silvicultural--Disease control	0	0	0
Silvicultural--Ecological	0	0	0
Silvicultural--Hazard removal	0	0	0
Silvicultural--Other	0	0	0
Silvicultural--Prior to seed	0	0	0
Silvicultural--Site preparation	0	0	0
Silvicultural--Wildlife	0	0	0
Total	19	1,041	0

**Source:** Florida Forest Service

**Run time:** August 22, 2023 10:12 Eastern Daylight Time

**Version:** 4.0

**Disclaimer:** The Department of Agriculture and Consumer Services provides the data and materials in this Web-based report format "as is" and without warranties of any kind either express or implied. The user assumes the entire risk related to their use of this information.



## Florida Forest Service Reporting System

### Burning Authorizations Summary

Everglades District

1/15/2023 through 1/15/2023

Broward

Burn Type	Authorized Fires	Authorized Acres	Authorized Piles
Agricultural--Pasture	0	0	0
Agricultural--Range management	0	0	0
Agricultural--Stubble (post harvest)	0	0	0
Agricultural--Sugarcane	0	0	0
Agriculture--Citrus	0	0	0
Land clearing--Non-residential--With ACI	0	0	0
Land clearing--Non-residential--Without ACI	0	0	0
Land clearing--Residential--With ACI	0	0	0
Land clearing--Residential--Without ACI	0	0	0
Silvicultural--Disease control	0	0	0
Silvicultural--Ecological	0	0	0
Silvicultural--Hazard removal	0	0	0
Silvicultural--Other	0	0	0
Silvicultural--Prior to seed	0	0	0
Silvicultural--Site preparation	0	0	0
Silvicultural--Wildlife	0	0	0
Total	0	0	0

## Miami-Dade

Burn Type	Authorized Fires	Authorized Acres	Authorized Piles
Agricultural--Pasture	0	0	0
Agricultural--Range management	0	0	0
Agricultural--Stubble (post harvest)	0	0	0
Agricultural--Sugarcane	0	0	0
Agriculture--Citrus	0	0	0
Land clearing--Non-residential--With ACI	0	0	0
Land clearing--Non-residential--Without ACI	0	0	0
Land clearing--Residential--With ACI	0	0	0
Land clearing--Residential--Without ACI	0	0	0
Silvicultural--Disease control	0	0	0
Silvicultural--Ecological	0	0	0
Silvicultural--Hazard removal	0	0	0
Silvicultural--Other	0	0	0
Silvicultural--Prior to seed	0	0	0
Silvicultural--Site preparation	0	0	0
Silvicultural--Wildlife	0	0	0
Total	0	0	0

## Monroe

Burn Type	Authorized Fires	Authorized Acres	Authorized Piles
Agricultural--Pasture	0	0	0
Agricultural--Range management	0	0	0
Agricultural--Stubble (post harvest)	0	0	0
Agricultural--Sugarcane	0	0	0
Agriculture--Citrus	0	0	0
Land clearing--Non-residential--With ACI	0	0	0
Land clearing--Non-residential--Without ACI	0	0	0
Land clearing--Residential--With ACI	0	0	0
Land clearing--Residential--Without ACI	0	0	0
Silvicultural--Disease control	0	0	0
Silvicultural--Ecological	0	0	0
Silvicultural--Hazard removal	0	0	0
Silvicultural--Other	0	0	0
Silvicultural--Prior to seed	0	0	0
Silvicultural--Site preparation	0	0	0
Silvicultural--Wildlife	0	0	0
Total	0	0	0

## Palm Beach

Burn Type	Authorized Fires	Authorized Acres	Authorized Piles
Agricultural--Pasture	0	0	0
Agricultural--Range management	0	0	0
Agricultural--Stubble (post harvest)	0	0	0
Agricultural--Sugarcane	26	1,817	0
Agriculture--Citrus	0	0	0
Land clearing--Non-residential--With ACI	0	0	0
Land clearing--Non-residential--Without ACI	0	0	0
Land clearing--Residential--With ACI	0	0	0
Land clearing--Residential--Without ACI	0	0	0
Silvicultural--Disease control	0	0	0
Silvicultural--Ecological	0	0	0
Silvicultural--Hazard removal	0	0	0
Silvicultural--Other	0	0	0
Silvicultural--Prior to seed	0	0	0
Silvicultural--Site preparation	0	0	0
Silvicultural--Wildlife	0	0	0
Total	26	1,817	0

**Source:** Florida Forest Service

**Run time:** August 22, 2023 11:11 Eastern Daylight Time

**Version:** 4.0

**Disclaimer:** The Department of Agriculture and Consumer Services provides the data and materials in this Web-based report format "as is" and without warranties of any kind either express or implied. The user assumes the entire risk related to their use of this information.



## Florida Forest Service Reporting System

### Burning Authorizations Summary

Everglades District

1/19/2023 through 1/19/2023

Broward

Burn Type	Authorized Fires	Authorized Acres	Authorized Piles
Agricultural--Pasture	1	0	1
Agricultural--Range management	0	0	0
Agricultural--Stubble (post harvest)	0	0	0
Agricultural--Sugarcane	0	0	0
Agriculture--Citrus	0	0	0
Land clearing--Non-residential--With ACI	0	0	0
Land clearing--Non-residential--Without ACI	0	0	0
Land clearing--Residential--With ACI	0	0	0
Land clearing--Residential--Without ACI	0	0	0
Silvicultural--Disease control	0	0	0
Silvicultural--Ecological	0	0	0
Silvicultural--Hazard removal	0	0	0
Silvicultural--Other	0	0	0
Silvicultural--Prior to seed	0	0	0
Silvicultural--Site preparation	0	0	0
Silvicultural--Wildlife	0	0	0
<b>Total</b>	<b>1</b>	<b>0</b>	<b>1</b>

## Miami-Dade

Burn Type	Authorized Fires	Authorized Acres	Authorized Piles
Agricultural--Pasture	18	5	18
Agricultural--Range management	0	0	0
Agricultural--Stubble (post harvest)	0	0	0
Agricultural--Sugarcane	0	0	0
Agriculture--Citrus	0	0	0
Land clearing--Non-residential--With ACI	0	0	0
Land clearing--Non-residential--Without ACI	0	0	0
Land clearing--Residential--With ACI	0	0	0
Land clearing--Residential--Without ACI	0	0	0
Silvicultural--Disease control	0	0	0
Silvicultural--Ecological	0	0	0
Silvicultural--Hazard removal	0	0	0
Silvicultural--Other	0	0	0
Silvicultural--Prior to seed	0	0	0
Silvicultural--Site preparation	0	0	0
Silvicultural--Wildlife	0	0	0
Total	18	5	18



## Monroe

Burn Type	Authorized Fires	Authorized Acres	Authorized Piles
Agricultural--Pasture	0	0	0
Agricultural--Range management	0	0	0
Agricultural--Stubble (post harvest)	0	0	0
Agricultural--Sugarcane	0	0	0
Agriculture--Citrus	0	0	0
Land clearing--Non-residential--With ACI	0	0	0
Land clearing--Non-residential--Without ACI	0	0	0
Land clearing--Residential--With ACI	0	0	0
Land clearing--Residential--Without ACI	0	0	0
Silvicultural--Disease control	0	0	0
Silvicultural--Ecological	0	0	0
Silvicultural--Hazard removal	0	0	0
Silvicultural--Other	0	0	0
Silvicultural--Prior to seed	0	0	0
Silvicultural--Site preparation	0	0	0
Silvicultural--Wildlife	0	0	0
Total	0	0	0

## Palm Beach

Burn Type	Authorized Fires	Authorized Acres	Authorized Piles
Agricultural--Pasture	6	0	9
Agricultural--Range management	0	0	0
Agricultural--Stubble (post harvest)	0	0	0
Agricultural--Sugarcane	17	1,073	0
Agriculture--Citrus	0	0	0
Land clearing--Non-residential--With ACI	0	0	0
Land clearing--Non-residential--Without ACI	0	0	0
Land clearing--Residential--With ACI	0	0	0
Land clearing--Residential--Without ACI	0	0	0
Silvicultural--Disease control	0	0	0
Silvicultural--Ecological	1	85	0
Silvicultural--Hazard removal	0	0	0
Silvicultural--Other	0	0	0
Silvicultural--Prior to seed	0	0	0
Silvicultural--Site preparation	0	0	0
Silvicultural--Wildlife	1	1,000	0
Total	25	2,158	9

**Source:** Florida Forest Service

**Run time:** August 22, 2023 11:03 Eastern Daylight Time

**Version:** 4.0

**Disclaimer:** The Department of Agriculture and Consumer Services provides the data and materials in this Web-based report format "as is" and without warranties of any kind either express or implied. The user assumes the entire risk related to their use of this information.



## Florida Forest Service Reporting System

### Burning Authorizations Summary

Everglades District

1/20/2023 through 1/20/2023

Broward

Burn Type	Authorized Fires	Authorized Acres	Authorized Piles
Agricultural--Pasture	0	0	0
Agricultural--Range management	0	0	0
Agricultural--Stubble (post harvest)	0	0	0
Agricultural--Sugarcane	0	0	0
Agriculture--Citrus	0	0	0
Land clearing--Non-residential--With ACI	0	0	0
Land clearing--Non-residential--Without ACI	0	0	0
Land clearing--Residential--With ACI	0	0	0
Land clearing--Residential--Without ACI	0	0	0
Silvicultural--Disease control	0	0	0
Silvicultural--Ecological	0	0	0
Silvicultural--Hazard removal	0	0	0
Silvicultural--Other	0	0	0
Silvicultural--Prior to seed	0	0	0
Silvicultural--Site preparation	0	0	0
Silvicultural--Wildlife	0	0	0
Total	0	0	0

## Miami-Dade

Burn Type	Authorized Fires	Authorized Acres	Authorized Piles
Agricultural--Pasture	7	0	11
Agricultural--Range management	0	0	0
Agricultural--Stubble (post harvest)	0	0	0
Agricultural--Sugarcane	0	0	0
Agriculture--Citrus	0	0	0
Land clearing--Non-residential--With ACI	0	0	0
Land clearing--Non-residential--Without ACI	0	0	0
Land clearing--Residential--With ACI	0	0	0
Land clearing--Residential--Without ACI	0	0	0
Silvicultural--Disease control	0	0	0
Silvicultural--Ecological	0	0	0
Silvicultural--Hazard removal	0	0	0
Silvicultural--Other	0	0	0
Silvicultural--Prior to seed	0	0	0
Silvicultural--Site preparation	0	0	0
Silvicultural--Wildlife	0	0	0
Total	7	0	11

## Monroe

Burn Type	Authorized Fires	Authorized Acres	Authorized Piles
Agricultural--Pasture	0	0	0
Agricultural--Range management	0	0	0
Agricultural--Stubble (post harvest)	0	0	0
Agricultural--Sugarcane	0	0	0
Agriculture--Citrus	0	0	0
Land clearing--Non-residential--With ACI	0	0	0
Land clearing--Non-residential--Without ACI	0	0	0
Land clearing--Residential--With ACI	0	0	0
Land clearing--Residential--Without ACI	0	0	0
Silvicultural--Disease control	0	0	0
Silvicultural--Ecological	0	0	0
Silvicultural--Hazard removal	0	0	0
Silvicultural--Other	0	0	0
Silvicultural--Prior to seed	0	0	0
Silvicultural--Site preparation	0	0	0
Silvicultural--Wildlife	0	0	0
Total	0	0	0

## Palm Beach

Burn Type	Authorized Fires	Authorized Acres	Authorized Piles
Agricultural--Pasture	0	0	0
Agricultural--Range management	0	0	0
Agricultural--Stubble (post harvest)	0	0	0
Agricultural--Sugarcane	11	560	0
Agriculture--Citrus	0	0	0
Land clearing--Non-residential--With ACI	0	0	0
Land clearing--Non-residential--Without ACI	0	0	0
Land clearing--Residential--With ACI	0	0	0
Land clearing--Residential--Without ACI	0	0	0
Silvicultural--Disease control	0	0	0
Silvicultural--Ecological	0	0	0
Silvicultural--Hazard removal	0	0	0
Silvicultural--Other	0	0	0
Silvicultural--Prior to seed	0	0	0
Silvicultural--Site preparation	0	0	0
Silvicultural--Wildlife	0	0	0
Total	11	560	0

**Source:** Florida Forest Service

**Run time:** August 22, 2023 10:16 Eastern Daylight Time

**Version:** 4.0

**Disclaimer:** The Department of Agriculture and Consumer Services provides the data and materials in this Web-based report format "as is" and without warranties of any kind either express or implied. The user assumes the entire risk related to their use of this information.



## Florida Forest Service Reporting System

### Burning Authorizations Summary

Everglades District

1/22/2023 through 1/22/2023

Broward

Burn Type	Authorized Fires	Authorized Acres	Authorized Piles
Agricultural--Pasture	0	0	0
Agricultural--Range management	0	0	0
Agricultural--Stubble (post harvest)	0	0	0
Agricultural--Sugarcane	0	0	0
Agriculture--Citrus	0	0	0
Land clearing--Non-residential--With ACI	0	0	0
Land clearing--Non-residential--Without ACI	0	0	0
Land clearing--Residential--With ACI	0	0	0
Land clearing--Residential--Without ACI	0	0	0
Silvicultural--Disease control	0	0	0
Silvicultural--Ecological	0	0	0
Silvicultural--Hazard removal	0	0	0
Silvicultural--Other	0	0	0
Silvicultural--Prior to seed	0	0	0
Silvicultural--Site preparation	0	0	0
Silvicultural--Wildlife	0	0	0
Total	0	0	0

## Miami-Dade

Burn Type	Authorized Fires	Authorized Acres	Authorized Piles
Agricultural--Pasture	0	0	0
Agricultural--Range management	0	0	0
Agricultural--Stubble (post harvest)	0	0	0
Agricultural--Sugarcane	0	0	0
Agriculture--Citrus	0	0	0
Land clearing--Non-residential--With ACI	0	0	0
Land clearing--Non-residential--Without ACI	0	0	0
Land clearing--Residential--With ACI	0	0	0
Land clearing--Residential--Without ACI	0	0	0
Silvicultural--Disease control	0	0	0
Silvicultural--Ecological	0	0	0
Silvicultural--Hazard removal	0	0	0
Silvicultural--Other	0	0	0
Silvicultural--Prior to seed	0	0	0
Silvicultural--Site preparation	0	0	0
Silvicultural--Wildlife	0	0	0
Total	0	0	0



## Monroe

Burn Type	Authorized Fires	Authorized Acres	Authorized Piles
Agricultural--Pasture	0	0	0
Agricultural--Range management	0	0	0
Agricultural--Stubble (post harvest)	0	0	0
Agricultural--Sugarcane	0	0	0
Agriculture--Citrus	0	0	0
Land clearing--Non-residential--With ACI	0	0	0
Land clearing--Non-residential--Without ACI	0	0	0
Land clearing--Residential--With ACI	0	0	0
Land clearing--Residential--Without ACI	0	0	0
Silvicultural--Disease control	0	0	0
Silvicultural--Ecological	0	0	0
Silvicultural--Hazard removal	0	0	0
Silvicultural--Other	0	0	0
Silvicultural--Prior to seed	0	0	0
Silvicultural--Site preparation	0	0	0
Silvicultural--Wildlife	0	0	0
Total	0	0	0

## Palm Beach

Burn Type	Authorized Fires	Authorized Acres	Authorized Piles
Agricultural--Pasture	0	0	0
Agricultural--Range management	0	0	0
Agricultural--Stubble (post harvest)	0	0	0
Agricultural--Sugarcane	14	863	0
Agriculture--Citrus	0	0	0
Land clearing--Non-residential--With ACI	0	0	0
Land clearing--Non-residential--Without ACI	0	0	0
Land clearing--Residential--With ACI	0	0	0
Land clearing--Residential--Without ACI	0	0	0
Silvicultural--Disease control	0	0	0
Silvicultural--Ecological	0	0	0
Silvicultural--Hazard removal	0	0	0
Silvicultural--Other	0	0	0
Silvicultural--Prior to seed	0	0	0
Silvicultural--Site preparation	0	0	0
Silvicultural--Wildlife	0	0	0
Total	14	863	0

**Source:** Florida Forest Service

**Run time:** August 22, 2023 10:17 Eastern Daylight Time

**Version:** 4.0

**Disclaimer:** The Department of Agriculture and Consumer Services provides the data and materials in this Web-based report format "as is" and without warranties of any kind either express or implied. The user assumes the entire risk related to their use of this information.



## Florida Forest Service Reporting System

### Burning Authorizations Summary

Everglades District

1/23/2023 through 1/23/2023

Broward

Burn Type	Authorized Fires	Authorized Acres	Authorized Piles
Agricultural--Pasture	0	0	0
Agricultural--Range management	0	0	0
Agricultural--Stubble (post harvest)	0	0	0
Agricultural--Sugarcane	0	0	0
Agriculture--Citrus	0	0	0
Land clearing--Non-residential--With ACI	0	0	0
Land clearing--Non-residential--Without ACI	0	0	0
Land clearing--Residential--With ACI	0	0	0
Land clearing--Residential--Without ACI	0	0	0
Silvicultural--Disease control	0	0	0
Silvicultural--Ecological	0	0	0
Silvicultural--Hazard removal	0	0	0
Silvicultural--Other	0	0	0
Silvicultural--Prior to seed	0	0	0
Silvicultural--Site preparation	0	0	0
Silvicultural--Wildlife	0	0	0
Total	0	0	0

## Miami-Dade

Burn Type	Authorized Fires	Authorized Acres	Authorized Piles
Agricultural--Pasture	9	0	9
Agricultural--Range management	0	0	0
Agricultural--Stubble (post harvest)	0	0	0
Agricultural--Sugarcane	0	0	0
Agriculture--Citrus	0	0	0
Land clearing--Non-residential--With ACI	0	0	0
Land clearing--Non-residential--Without ACI	0	0	0
Land clearing--Residential--With ACI	0	0	0
Land clearing--Residential--Without ACI	0	0	0
Silvicultural--Disease control	0	0	0
Silvicultural--Ecological	0	0	0
Silvicultural--Hazard removal	0	0	0
Silvicultural--Other	0	0	0
Silvicultural--Prior to seed	0	0	0
Silvicultural--Site preparation	0	0	0
Silvicultural--Wildlife	0	0	0
Total	9	0	9

## Monroe

Burn Type	Authorized Fires	Authorized Acres	Authorized Piles
Agricultural--Pasture	0	0	0
Agricultural--Range management	0	0	0
Agricultural--Stubble (post harvest)	0	0	0
Agricultural--Sugarcane	0	0	0
Agriculture--Citrus	0	0	0
Land clearing--Non-residential--With ACI	0	0	0
Land clearing--Non-residential--Without ACI	0	0	0
Land clearing--Residential--With ACI	0	0	0
Land clearing--Residential--Without ACI	0	0	0
Silvicultural--Disease control	0	0	0
Silvicultural--Ecological	0	0	0
Silvicultural--Hazard removal	0	0	0
Silvicultural--Other	0	0	0
Silvicultural--Prior to seed	0	0	0
Silvicultural--Site preparation	0	0	0
Silvicultural--Wildlife	0	0	0
Total	0	0	0

Palm Beach

Burn Type	Authorized Fires	Authorized Acres	Authorized Piles
Agricultural--Pasture	3	0	5
Agricultural--Range management	0	0	0
Agricultural--Stubble (post harvest)	0	0	0
Agricultural--Sugarcane	21	1,170	0
Agriculture--Citrus	0	0	0
Land clearing--Non-residential--With ACI	0	0	0
Land clearing--Non-residential--Without ACI	0	0	0
Land clearing--Residential--With ACI	0	0	0
Land clearing--Residential--Without ACI	0	0	0
Silvicultural--Disease control	0	0	0
Silvicultural--Ecological	0	0	0
Silvicultural--Hazard removal	0	0	0
Silvicultural--Other	0	0	0
Silvicultural--Prior to seed	0	0	0
Silvicultural--Site preparation	0	0	0
Silvicultural--Wildlife	0	0	0
Total	24	1,170	5

**Source:** Florida Forest Service

**Run time:** August 22, 2023 11:04 Eastern Daylight Time

**Version:** 4.0

**Disclaimer:** The Department of Agriculture and Consumer Services provides the data and materials in this Web-based report format "as is" and without warranties of any kind either express or implied. The user assumes the entire risk related to their use of this information.



## Florida Forest Service Reporting System

### Burning Authorizations Summary

Everglades District  
2/1/2023 through 2/1/2023

Broward

Burn Type	Authorized Fires	Authorized Acres	Authorized Piles
Agricultural--Pasture	2	0	16
Agricultural--Range management	0	0	0
Agricultural--Stubble (post harvest)	0	0	0
Agricultural--Sugarcane	0	0	0
Agriculture--Citrus	0	0	0
Land clearing--Non-residential--With ACI	0	0	0
Land clearing--Non-residential--Without ACI	0	0	0
Land clearing--Residential--With ACI	0	0	0
Land clearing--Residential--Without ACI	0	0	0
Silvicultural--Disease control	0	0	0
Silvicultural--Ecological	0	0	0
Silvicultural--Hazard removal	0	0	0
Silvicultural--Other	0	0	0
Silvicultural--Prior to seed	0	0	0
Silvicultural--Site preparation	0	0	0
Silvicultural--Wildlife	0	0	0
<b>Total</b>	<b>2</b>	<b>0</b>	<b>16</b>

## Miami-Dade

Burn Type	Authorized Fires	Authorized Acres	Authorized Piles
Agricultural--Pasture	12	0	14
Agricultural--Range management	0	0	0
Agricultural--Stubble (post harvest)	0	0	0
Agricultural--Sugarcane	0	0	0
Agriculture--Citrus	0	0	0
Land clearing--Non-residential--With ACI	0	0	0
Land clearing--Non-residential--Without ACI	0	0	0
Land clearing--Residential--With ACI	0	0	0
Land clearing--Residential--Without ACI	0	0	0
Silvicultural--Disease control	0	0	0
Silvicultural--Ecological	0	0	0
Silvicultural--Hazard removal	0	0	0
Silvicultural--Other	0	0	0
Silvicultural--Prior to seed	0	0	0
Silvicultural--Site preparation	0	0	0
Silvicultural--Wildlife	0	0	0
Total	12	0	14



## Monroe

Burn Type	Authorized Fires	Authorized Acres	Authorized Piles
Agricultural--Pasture	0	0	0
Agricultural--Range management	0	0	0
Agricultural--Stubble (post harvest)	0	0	0
Agricultural--Sugarcane	0	0	0
Agriculture--Citrus	0	0	0
Land clearing--Non-residential--With ACI	0	0	0
Land clearing--Non-residential--Without ACI	0	0	0
Land clearing--Residential--With ACI	0	0	0
Land clearing--Residential--Without ACI	0	0	0
Silvicultural--Disease control	0	0	0
Silvicultural--Ecological	0	0	0
Silvicultural--Hazard removal	0	0	0
Silvicultural--Other	0	0	0
Silvicultural--Prior to seed	0	0	0
Silvicultural--Site preparation	0	0	0
Silvicultural--Wildlife	0	0	0
Total	0	0	0

## Palm Beach

Burn Type	Authorized Fires	Authorized Acres	Authorized Piles
Agricultural--Pasture	3	0	5
Agricultural--Range management	0	0	0
Agricultural--Stubble (post harvest)	0	0	0
Agricultural--Sugarcane	20	1,057	0
Agriculture--Citrus	0	0	0
Land clearing--Non-residential--With ACI	0	0	0
Land clearing--Non-residential--Without ACI	0	0	0
Land clearing--Residential--With ACI	0	0	0
Land clearing--Residential--Without ACI	0	0	0
Silvicultural--Disease control	0	0	0
Silvicultural--Ecological	0	0	0
Silvicultural--Hazard removal	0	0	0
Silvicultural--Other	0	0	0
Silvicultural--Prior to seed	0	0	0
Silvicultural--Site preparation	0	0	0
Silvicultural--Wildlife	0	0	0
Total	23	1,057	5

**Source:** Florida Forest Service

**Run time:** August 22, 2023 11:04 Eastern Daylight Time

**Version:** 4.0

**Disclaimer:** The Department of Agriculture and Consumer Services provides the data and materials in this Web-based report format "as is" and without warranties of any kind either express or implied. The user assumes the entire risk related to their use of this information.



## Florida Forest Service Reporting System

### Burning Authorizations Summary

Everglades District  
2/3/2023 through 2/3/2023

Broward

Burn Type	Authorized Fires	Authorized Acres	Authorized Piles
Agricultural--Pasture	1	0	15
Agricultural--Range management	0	0	0
Agricultural--Stubble (post harvest)	0	0	0
Agricultural--Sugarcane	0	0	0
Agriculture--Citrus	0	0	0
Land clearing--Non-residential--With ACI	0	0	0
Land clearing--Non-residential--Without ACI	0	0	0
Land clearing--Residential--With ACI	0	0	0
Land clearing--Residential--Without ACI	0	0	0
Silvicultural--Disease control	0	0	0
Silvicultural--Ecological	0	0	0
Silvicultural--Hazard removal	0	0	0
Silvicultural--Other	0	0	0
Silvicultural--Prior to seed	0	0	0
Silvicultural--Site preparation	0	0	0
Silvicultural--Wildlife	0	0	0
<b>Total</b>	<b>1</b>	<b>0</b>	<b>15</b>

## Miami-Dade

Burn Type	Authorized Fires	Authorized Acres	Authorized Piles
Agricultural--Pasture	9	0	12
Agricultural--Range management	1	0	2
Agricultural--Stubble (post harvest)	0	0	0
Agricultural--Sugarcane	0	0	0
Agriculture--Citrus	0	0	0
Land clearing--Non-residential--With ACI	0	0	0
Land clearing--Non-residential--Without ACI	0	0	0
Land clearing--Residential--With ACI	0	0	0
Land clearing--Residential--Without ACI	0	0	0
Silvicultural--Disease control	0	0	0
Silvicultural--Ecological	1	5	0
Silvicultural--Hazard removal	0	0	0
Silvicultural--Other	0	0	0
Silvicultural--Prior to seed	0	0	0
Silvicultural--Site preparation	0	0	0
Silvicultural--Wildlife	0	0	0
Total	11	5	14

## Monroe

Burn Type	Authorized Fires	Authorized Acres	Authorized Piles
Agricultural--Pasture	0	0	0
Agricultural--Range management	0	0	0
Agricultural--Stubble (post harvest)	0	0	0
Agricultural--Sugarcane	0	0	0
Agriculture--Citrus	0	0	0
Land clearing--Non-residential--With ACI	0	0	0
Land clearing--Non-residential--Without ACI	0	0	0
Land clearing--Residential--With ACI	0	0	0
Land clearing--Residential--Without ACI	0	0	0
Silvicultural--Disease control	0	0	0
Silvicultural--Ecological	0	0	0
Silvicultural--Hazard removal	0	0	0
Silvicultural--Other	0	0	0
Silvicultural--Prior to seed	0	0	0
Silvicultural--Site preparation	0	0	0
Silvicultural--Wildlife	0	0	0
Total	0	0	0

## Palm Beach

Burn Type	Authorized Fires	Authorized Acres	Authorized Piles
Agricultural--Pasture	0	0	0
Agricultural--Range management	0	0	0
Agricultural--Stubble (post harvest)	0	0	0
Agricultural--Sugarcane	31	1,578	0
Agriculture--Citrus	0	0	0
Land clearing--Non-residential--With ACI	0	0	0
Land clearing--Non-residential--Without ACI	0	0	0
Land clearing--Residential--With ACI	0	0	0
Land clearing--Residential--Without ACI	0	0	0
Silvicultural--Disease control	0	0	0
Silvicultural--Ecological	0	0	0
Silvicultural--Hazard removal	0	0	0
Silvicultural--Other	0	0	0
Silvicultural--Prior to seed	0	0	0
Silvicultural--Site preparation	0	0	0
Silvicultural--Wildlife	0	0	0
Total	31	1,578	0

**Source:** Florida Forest Service

**Run time:** August 22, 2023 10:20 Eastern Daylight Time

**Version:** 4.0

**Disclaimer:** The Department of Agriculture and Consumer Services provides the data and materials in this Web-based report format "as is" and without warranties of any kind either express or implied. The user assumes the entire risk related to their use of this information.



## Florida Forest Service Reporting System

### Burning Authorizations Summary

Everglades District

2/5/2023 through 2/5/2023

Broward

Burn Type	Authorized Fires	Authorized Acres	Authorized Piles
Agricultural--Pasture	1	0	15
Agricultural--Range management	0	0	0
Agricultural--Stubble (post harvest)	0	0	0
Agricultural--Sugarcane	0	0	0
Agriculture--Citrus	0	0	0
Land clearing--Non-residential--With ACI	0	0	0
Land clearing--Non-residential--Without ACI	0	0	0
Land clearing--Residential--With ACI	0	0	0
Land clearing--Residential--Without ACI	0	0	0
Silvicultural--Disease control	0	0	0
Silvicultural--Ecological	0	0	0
Silvicultural--Hazard removal	0	0	0
Silvicultural--Other	0	0	0
Silvicultural--Prior to seed	0	0	0
Silvicultural--Site preparation	0	0	0
Silvicultural--Wildlife	0	0	0
<b>Total</b>	<b>1</b>	<b>0</b>	<b>15</b>

## Miami-Dade

Burn Type	Authorized Fires	Authorized Acres	Authorized Piles
Agricultural--Pasture	2	0	2
Agricultural--Range management	0	0	0
Agricultural--Stubble (post harvest)	0	0	0
Agricultural--Sugarcane	0	0	0
Agriculture--Citrus	0	0	0
Land clearing--Non-residential--With ACI	0	0	0
Land clearing--Non-residential--Without ACI	0	0	0
Land clearing--Residential--With ACI	0	0	0
Land clearing--Residential--Without ACI	0	0	0
Silvicultural--Disease control	0	0	0
Silvicultural--Ecological	0	0	0
Silvicultural--Hazard removal	0	0	0
Silvicultural--Other	0	0	0
Silvicultural--Prior to seed	0	0	0
Silvicultural--Site preparation	0	0	0
Silvicultural--Wildlife	0	0	0
Total	2	0	2



## Monroe

Burn Type	Authorized Fires	Authorized Acres	Authorized Piles
Agricultural--Pasture	0	0	0
Agricultural--Range management	0	0	0
Agricultural--Stubble (post harvest)	0	0	0
Agricultural--Sugarcane	0	0	0
Agriculture--Citrus	0	0	0
Land clearing--Non-residential--With ACI	0	0	0
Land clearing--Non-residential--Without ACI	0	0	0
Land clearing--Residential--With ACI	0	0	0
Land clearing--Residential--Without ACI	0	0	0
Silvicultural--Disease control	0	0	0
Silvicultural--Ecological	0	0	0
Silvicultural--Hazard removal	0	0	0
Silvicultural--Other	0	0	0
Silvicultural--Prior to seed	0	0	0
Silvicultural--Site preparation	0	0	0
Silvicultural--Wildlife	0	0	0
Total	0	0	0

## Palm Beach

Burn Type	Authorized Fires	Authorized Acres	Authorized Piles
Agricultural--Pasture	0	0	0
Agricultural--Range management	0	0	0
Agricultural--Stubble (post harvest)	0	0	0
Agricultural--Sugarcane	13	80	0
Agriculture--Citrus	0	0	0
Land clearing--Non-residential--With ACI	0	0	0
Land clearing--Non-residential--Without ACI	0	0	0
Land clearing--Residential--With ACI	0	0	0
Land clearing--Residential--Without ACI	0	0	0
Silvicultural--Disease control	0	0	0
Silvicultural--Ecological	0	0	0
Silvicultural--Hazard removal	0	0	0
Silvicultural--Other	0	0	0
Silvicultural--Prior to seed	0	0	0
Silvicultural--Site preparation	0	0	0
Silvicultural--Wildlife	0	0	0
Total	13	80	0

**Source:** Florida Forest Service

**Run time:** August 22, 2023 11:11 Eastern Daylight Time

**Version:** 4.0

**Disclaimer:** The Department of Agriculture and Consumer Services provides the data and materials in this Web-based report format "as is" and without warranties of any kind either express or implied. The user assumes the entire risk related to their use of this information.



## Florida Forest Service Reporting System

### Burning Authorizations Summary

Everglades District

2/12/2023 through 2/12/2023

Broward

Burn Type	Authorized Fires	Authorized Acres	Authorized Piles
Agricultural--Pasture	0	0	0
Agricultural--Range management	0	0	0
Agricultural--Stubble (post harvest)	0	0	0
Agricultural--Sugarcane	0	0	0
Agriculture--Citrus	0	0	0
Land clearing--Non-residential--With ACI	0	0	0
Land clearing--Non-residential--Without ACI	0	0	0
Land clearing--Residential--With ACI	0	0	0
Land clearing--Residential--Without ACI	0	0	0
Silvicultural--Disease control	0	0	0
Silvicultural--Ecological	0	0	0
Silvicultural--Hazard removal	0	0	0
Silvicultural--Other	0	0	0
Silvicultural--Prior to seed	0	0	0
Silvicultural--Site preparation	0	0	0
Silvicultural--Wildlife	0	0	0
Total	0	0	0

## Miami-Dade

Burn Type	Authorized Fires	Authorized Acres	Authorized Piles
Agricultural--Pasture	0	0	0
Agricultural--Range management	0	0	0
Agricultural--Stubble (post harvest)	0	0	0
Agricultural--Sugarcane	0	0	0
Agriculture--Citrus	0	0	0
Land clearing--Non-residential--With ACI	0	0	0
Land clearing--Non-residential--Without ACI	0	0	0
Land clearing--Residential--With ACI	0	0	0
Land clearing--Residential--Without ACI	0	0	0
Silvicultural--Disease control	0	0	0
Silvicultural--Ecological	0	0	0
Silvicultural--Hazard removal	0	0	0
Silvicultural--Other	0	0	0
Silvicultural--Prior to seed	0	0	0
Silvicultural--Site preparation	0	0	0
Silvicultural--Wildlife	0	0	0
Total	0	0	0

## Monroe

Burn Type	Authorized Fires	Authorized Acres	Authorized Piles
Agricultural--Pasture	0	0	0
Agricultural--Range management	0	0	0
Agricultural--Stubble (post harvest)	0	0	0
Agricultural--Sugarcane	0	0	0
Agriculture--Citrus	0	0	0
Land clearing--Non-residential--With ACI	0	0	0
Land clearing--Non-residential--Without ACI	0	0	0
Land clearing--Residential--With ACI	0	0	0
Land clearing--Residential--Without ACI	0	0	0
Silvicultural--Disease control	0	0	0
Silvicultural--Ecological	0	0	0
Silvicultural--Hazard removal	0	0	0
Silvicultural--Other	0	0	0
Silvicultural--Prior to seed	0	0	0
Silvicultural--Site preparation	0	0	0
Silvicultural--Wildlife	0	0	0
Total	0	0	0

## Palm Beach

Burn Type	Authorized Fires	Authorized Acres	Authorized Piles
Agricultural--Pasture	0	0	0
Agricultural--Range management	0	0	0
Agricultural--Stubble (post harvest)	0	0	0
Agricultural--Sugarcane	10	638	0
Agriculture--Citrus	0	0	0
Land clearing--Non-residential--With ACI	0	0	0
Land clearing--Non-residential--Without ACI	0	0	0
Land clearing--Residential--With ACI	0	0	0
Land clearing--Residential--Without ACI	0	0	0
Silvicultural--Disease control	0	0	0
Silvicultural--Ecological	0	0	0
Silvicultural--Hazard removal	0	0	0
Silvicultural--Other	0	0	0
Silvicultural--Prior to seed	0	0	0
Silvicultural--Site preparation	0	0	0
Silvicultural--Wildlife	0	0	0
Total	10	638	0

**Source:** Florida Forest Service

**Run time:** August 22, 2023 10:20 Eastern Daylight Time

**Version:** 4.0

**Disclaimer:** The Department of Agriculture and Consumer Services provides the data and materials in this Web-based report format "as is" and without warranties of any kind either express or implied. The user assumes the entire risk related to their use of this information.



## Florida Forest Service Reporting System

### Burning Authorizations Summary

Everglades District  
2/13/2023 through 2/13/2023

Broward

Burn Type	Authorized Fires	Authorized Acres	Authorized Piles
Agricultural--Pasture	0	0	0
Agricultural--Range management	0	0	0
Agricultural--Stubble (post harvest)	0	0	0
Agricultural--Sugarcane	0	0	0
Agriculture--Citrus	0	0	0
Land clearing--Non-residential--With ACI	0	0	0
Land clearing--Non-residential--Without ACI	0	0	0
Land clearing--Residential--With ACI	0	0	0
Land clearing--Residential--Without ACI	0	0	0
Silvicultural--Disease control	0	0	0
Silvicultural--Ecological	0	0	0
Silvicultural--Hazard removal	0	0	0
Silvicultural--Other	0	0	0
Silvicultural--Prior to seed	0	0	0
Silvicultural--Site preparation	0	0	0
Silvicultural--Wildlife	1	2,627	0
Total	1	2,627	0

## Miami-Dade

Burn Type	Authorized Fires	Authorized Acres	Authorized Piles
Agricultural--Pasture	13	0	17
Agricultural--Range management	0	0	0
Agricultural--Stubble (post harvest)	0	0	0
Agricultural--Sugarcane	0	0	0
Agriculture--Citrus	0	0	0
Land clearing--Non-residential--With ACI	0	0	0
Land clearing--Non-residential--Without ACI	0	0	0
Land clearing--Residential--With ACI	0	0	0
Land clearing--Residential--Without ACI	0	0	0
Silvicultural--Disease control	0	0	0
Silvicultural--Ecological	1	10,000	0
Silvicultural--Hazard removal	0	0	0
Silvicultural--Other	0	0	0
Silvicultural--Prior to seed	0	0	0
Silvicultural--Site preparation	0	0	0
Silvicultural--Wildlife	0	0	0
Total	14	10,000	17



## Monroe

Burn Type	Authorized Fires	Authorized Acres	Authorized Piles
Agricultural--Pasture	0	0	0
Agricultural--Range management	0	0	0
Agricultural--Stubble (post harvest)	0	0	0
Agricultural--Sugarcane	0	0	0
Agriculture--Citrus	0	0	0
Land clearing--Non-residential--With ACI	0	0	0
Land clearing--Non-residential--Without ACI	0	0	0
Land clearing--Residential--With ACI	0	0	0
Land clearing--Residential--Without ACI	0	0	0
Silvicultural--Disease control	0	0	0
Silvicultural--Ecological	0	0	0
Silvicultural--Hazard removal	0	0	0
Silvicultural--Other	0	0	0
Silvicultural--Prior to seed	0	0	0
Silvicultural--Site preparation	0	0	0
Silvicultural--Wildlife	0	0	0
Total	0	0	0

## Palm Beach

Burn Type	Authorized Fires	Authorized Acres	Authorized Piles
Agricultural--Pasture	2	0	2
Agricultural--Range management	0	0	0
Agricultural--Stubble (post harvest)	0	0	0
Agricultural--Sugarcane	17	1,190	0
Agriculture--Citrus	0	0	0
Land clearing--Non-residential--With ACI	0	0	0
Land clearing--Non-residential--Without ACI	0	0	0
Land clearing--Residential--With ACI	0	0	0
Land clearing--Residential--Without ACI	0	0	0
Silvicultural--Disease control	0	0	0
Silvicultural--Ecological	0	0	0
Silvicultural--Hazard removal	0	0	0
Silvicultural--Other	0	0	0
Silvicultural--Prior to seed	0	0	0
Silvicultural--Site preparation	0	0	0
Silvicultural--Wildlife	0	0	0
Total	19	1,190	2

**Source:** Florida Forest Service

**Run time:** August 22, 2023 10:26 Eastern Daylight Time

**Version:** 4.0

**Disclaimer:** The Department of Agriculture and Consumer Services provides the data and materials in this Web-based report format "as is" and without warranties of any kind either express or implied. The user assumes the entire risk related to their use of this information.



## Florida Forest Service Reporting System

### Burning Authorizations Summary

Everglades District

2/17/2023 through 2/17/2023

Broward

Burn Type	Authorized Fires	Authorized Acres	Authorized Piles
Agricultural--Pasture	2	400	0
Agricultural--Range management	0	0	0
Agricultural--Stubble (post harvest)	0	0	0
Agricultural--Sugarcane	0	0	0
Agriculture--Citrus	0	0	0
Land clearing--Non-residential--With ACI	0	0	0
Land clearing--Non-residential--Without ACI	0	0	0
Land clearing--Residential--With ACI	0	0	0
Land clearing--Residential--Without ACI	0	0	0
Silvicultural--Disease control	0	0	0
Silvicultural--Ecological	0	0	0
Silvicultural--Hazard removal	0	0	0
Silvicultural--Other	0	0	0
Silvicultural--Prior to seed	0	0	0
Silvicultural--Site preparation	0	0	0
Silvicultural--Wildlife	0	0	0
<b>Total</b>	<b>2</b>	<b>400</b>	<b>0</b>

## Miami-Dade

Burn Type	Authorized Fires	Authorized Acres	Authorized Piles
Agricultural--Pasture	10	0	15
Agricultural--Range management	0	0	0
Agricultural--Stubble (post harvest)	0	0	0
Agricultural--Sugarcane	0	0	0
Agriculture--Citrus	0	0	0
Land clearing--Non-residential--With ACI	0	0	0
Land clearing--Non-residential--Without ACI	0	0	0
Land clearing--Residential--With ACI	0	0	0
Land clearing--Residential--Without ACI	0	0	0
Silvicultural--Disease control	0	0	0
Silvicultural--Ecological	0	0	0
Silvicultural--Hazard removal	0	0	0
Silvicultural--Other	0	0	0
Silvicultural--Prior to seed	0	0	0
Silvicultural--Site preparation	1	15	0
Silvicultural--Wildlife	0	0	0
Total	11	15	15

## Monroe

Burn Type	Authorized Fires	Authorized Acres	Authorized Piles
Agricultural--Pasture	0	0	0
Agricultural--Range management	0	0	0
Agricultural--Stubble (post harvest)	0	0	0
Agricultural--Sugarcane	0	0	0
Agriculture--Citrus	0	0	0
Land clearing--Non-residential--With ACI	0	0	0
Land clearing--Non-residential--Without ACI	0	0	0
Land clearing--Residential--With ACI	0	0	0
Land clearing--Residential--Without ACI	0	0	0
Silvicultural--Disease control	0	0	0
Silvicultural--Ecological	0	0	0
Silvicultural--Hazard removal	0	0	0
Silvicultural--Other	0	0	0
Silvicultural--Prior to seed	0	0	0
Silvicultural--Site preparation	0	0	0
Silvicultural--Wildlife	0	0	0
Total	0	0	0

## Palm Beach

Burn Type	Authorized Fires	Authorized Acres	Authorized Piles
Agricultural--Pasture	2	0	4
Agricultural--Range management	0	0	0
Agricultural--Stubble (post harvest)	0	0	0
Agricultural--Sugarcane	13	727	0
Agriculture--Citrus	0	0	0
Land clearing--Non-residential--With ACI	0	0	0
Land clearing--Non-residential--Without ACI	0	0	0
Land clearing--Residential--With ACI	0	0	0
Land clearing--Residential--Without ACI	0	0	0
Silvicultural--Disease control	0	0	0
Silvicultural--Ecological	0	0	0
Silvicultural--Hazard removal	0	0	0
Silvicultural--Other	0	0	0
Silvicultural--Prior to seed	0	0	0
Silvicultural--Site preparation	0	0	0
Silvicultural--Wildlife	0	0	0
Total	15	727	4

**Source:** Florida Forest Service

**Run time:** August 22, 2023 10:27 Eastern Daylight Time

**Version:** 4.0

**Disclaimer:** The Department of Agriculture and Consumer Services provides the data and materials in this Web-based report format "as is" and without warranties of any kind either express or implied. The user assumes the entire risk related to their use of this information.



## Florida Forest Service Reporting System

### Burning Authorizations Summary

Everglades District

2/20/2023 through 2/20/2023

Broward

Burn Type	Authorized Fires	Authorized Acres	Authorized Piles
Agricultural--Pasture	0	0	0
Agricultural--Range management	0	0	0
Agricultural--Stubble (post harvest)	0	0	0
Agricultural--Sugarcane	0	0	0
Agriculture--Citrus	0	0	0
Land clearing--Non-residential--With ACI	0	0	0
Land clearing--Non-residential--Without ACI	0	0	0
Land clearing--Residential--With ACI	0	0	0
Land clearing--Residential--Without ACI	0	0	0
Silvicultural--Disease control	0	0	0
Silvicultural--Ecological	0	0	0
Silvicultural--Hazard removal	0	0	0
Silvicultural--Other	0	0	0
Silvicultural--Prior to seed	0	0	0
Silvicultural--Site preparation	0	0	0
Silvicultural--Wildlife	0	0	0
Total	0	0	0

## Miami-Dade

Burn Type	Authorized Fires	Authorized Acres	Authorized Piles
Agricultural--Pasture	10	0	34
Agricultural--Range management	0	0	0
Agricultural--Stubble (post harvest)	0	0	0
Agricultural--Sugarcane	0	0	0
Agriculture--Citrus	0	0	0
Land clearing--Non-residential--With ACI	0	0	0
Land clearing--Non-residential--Without ACI	0	0	0
Land clearing--Residential--With ACI	0	0	0
Land clearing--Residential--Without ACI	0	0	0
Silvicultural--Disease control	0	0	0
Silvicultural--Ecological	1	50	0
Silvicultural--Hazard removal	0	0	0
Silvicultural--Other	0	0	0
Silvicultural--Prior to seed	0	0	0
Silvicultural--Site preparation	0	0	0
Silvicultural--Wildlife	0	0	0
Total	11	50	34



## Monroe

Burn Type	Authorized Fires	Authorized Acres	Authorized Piles
Agricultural--Pasture	0	0	0
Agricultural--Range management	0	0	0
Agricultural--Stubble (post harvest)	0	0	0
Agricultural--Sugarcane	0	0	0
Agriculture--Citrus	0	0	0
Land clearing--Non-residential--With ACI	0	0	0
Land clearing--Non-residential--Without ACI	0	0	0
Land clearing--Residential--With ACI	0	0	0
Land clearing--Residential--Without ACI	0	0	0
Silvicultural--Disease control	0	0	0
Silvicultural--Ecological	0	0	0
Silvicultural--Hazard removal	0	0	0
Silvicultural--Other	0	0	0
Silvicultural--Prior to seed	0	0	0
Silvicultural--Site preparation	0	0	0
Silvicultural--Wildlife	0	0	0
Total	0	0	0

## Palm Beach

Burn Type	Authorized Fires	Authorized Acres	Authorized Piles
Agricultural--Pasture	2	0	2
Agricultural--Range management	0	0	0
Agricultural--Stubble (post harvest)	0	0	0
Agricultural--Sugarcane	0	0	0
Agriculture--Citrus	0	0	0
Land clearing--Non-residential--With ACI	0	0	0
Land clearing--Non-residential--Without ACI	0	0	0
Land clearing--Residential--With ACI	0	0	0
Land clearing--Residential--Without ACI	0	0	0
Silvicultural--Disease control	0	0	0
Silvicultural--Ecological	0	0	0
Silvicultural--Hazard removal	0	0	0
Silvicultural--Other	0	0	0
Silvicultural--Prior to seed	0	0	0
Silvicultural--Site preparation	0	0	0
Silvicultural--Wildlife	0	0	0
Total	2	0	2

**Source:** Florida Forest Service

**Run time:** August 22, 2023 10:29 Eastern Daylight Time

**Version:** 4.0

**Disclaimer:** The Department of Agriculture and Consumer Services provides the data and materials in this Web-based report format "as is" and without warranties of any kind either express or implied. The user assumes the entire risk related to their use of this information.



## Florida Forest Service Reporting System

### Burning Authorizations Summary

Everglades District

2/21/2023 through 2/21/2023

Broward

Burn Type	Authorized Fires	Authorized Acres	Authorized Piles
Agricultural--Pasture	0	0	0
Agricultural--Range management	0	0	0
Agricultural--Stubble (post harvest)	0	0	0
Agricultural--Sugarcane	0	0	0
Agriculture--Citrus	0	0	0
Land clearing--Non-residential--With ACI	0	0	0
Land clearing--Non-residential--Without ACI	0	0	0
Land clearing--Residential--With ACI	0	0	0
Land clearing--Residential--Without ACI	0	0	0
Silvicultural--Disease control	0	0	0
Silvicultural--Ecological	0	0	0
Silvicultural--Hazard removal	0	0	0
Silvicultural--Other	0	0	0
Silvicultural--Prior to seed	0	0	0
Silvicultural--Site preparation	0	0	0
Silvicultural--Wildlife	0	0	0
Total	0	0	0

## Miami-Dade

Burn Type	Authorized Fires	Authorized Acres	Authorized Piles
Agricultural--Pasture	13	0	42
Agricultural--Range management	0	0	0
Agricultural--Stubble (post harvest)	0	0	0
Agricultural--Sugarcane	0	0	0
Agriculture--Citrus	0	0	0
Land clearing--Non-residential--With ACI	0	0	0
Land clearing--Non-residential--Without ACI	0	0	0
Land clearing--Residential--With ACI	0	0	0
Land clearing--Residential--Without ACI	0	0	0
Silvicultural--Disease control	0	0	0
Silvicultural--Ecological	0	0	0
Silvicultural--Hazard removal	0	0	0
Silvicultural--Other	0	0	0
Silvicultural--Prior to seed	0	0	0
Silvicultural--Site preparation	0	0	0
Silvicultural--Wildlife	0	0	0
Total	13	0	42

## Monroe

Burn Type	Authorized Fires	Authorized Acres	Authorized Piles
Agricultural--Pasture	1	0	1
Agricultural--Range management	0	0	0
Agricultural--Stubble (post harvest)	0	0	0
Agricultural--Sugarcane	0	0	0
Agriculture--Citrus	0	0	0
Land clearing--Non-residential--With ACI	0	0	0
Land clearing--Non-residential--Without ACI	0	0	0
Land clearing--Residential--With ACI	0	0	0
Land clearing--Residential--Without ACI	0	0	0
Silvicultural--Disease control	0	0	0
Silvicultural--Ecological	0	0	0
Silvicultural--Hazard removal	0	0	0
Silvicultural--Other	0	0	0
Silvicultural--Prior to seed	0	0	0
Silvicultural--Site preparation	0	0	0
Silvicultural--Wildlife	0	0	0
Total	1	0	1

## Palm Beach

Burn Type	Authorized Fires	Authorized Acres	Authorized Piles
Agricultural--Pasture	0	0	0
Agricultural--Range management	0	0	0
Agricultural--Stubble (post harvest)	0	0	0
Agricultural--Sugarcane	0	0	0
Agriculture--Citrus	0	0	0
Land clearing--Non-residential--With ACI	0	0	0
Land clearing--Non-residential--Without ACI	0	0	0
Land clearing--Residential--With ACI	0	0	0
Land clearing--Residential--Without ACI	0	0	0
Silvicultural--Disease control	0	0	0
Silvicultural--Ecological	0	0	0
Silvicultural--Hazard removal	0	0	0
Silvicultural--Other	0	0	0
Silvicultural--Prior to seed	0	0	0
Silvicultural--Site preparation	0	0	0
Silvicultural--Wildlife	0	0	0
Total	0	0	0

**Source:** Florida Forest Service

**Run time:** August 22, 2023 10:30 Eastern Daylight Time

**Version:** 4.0

**Disclaimer:** The Department of Agriculture and Consumer Services provides the data and materials in this Web-based report format "as is" and without warranties of any kind either express or implied. The user assumes the entire risk related to their use of this information.



## Florida Forest Service Reporting System

### Burning Authorizations Summary

Everglades District

2/26/2023 through 2/26/2023

Broward

Burn Type	Authorized Fires	Authorized Acres	Authorized Piles
Agricultural--Pasture	1	0	5
Agricultural--Range management	0	0	0
Agricultural--Stubble (post harvest)	0	0	0
Agricultural--Sugarcane	0	0	0
Agriculture--Citrus	0	0	0
Land clearing--Non-residential--With ACI	0	0	0
Land clearing--Non-residential--Without ACI	0	0	0
Land clearing--Residential--With ACI	0	0	0
Land clearing--Residential--Without ACI	0	0	0
Silvicultural--Disease control	0	0	0
Silvicultural--Ecological	0	0	0
Silvicultural--Hazard removal	0	0	0
Silvicultural--Other	0	0	0
Silvicultural--Prior to seed	0	0	0
Silvicultural--Site preparation	0	0	0
Silvicultural--Wildlife	0	0	0
<b>Total</b>	<b>1</b>	<b>0</b>	<b>5</b>

## Miami-Dade

Burn Type	Authorized Fires	Authorized Acres	Authorized Piles
Agricultural--Pasture	3	0	4
Agricultural--Range management	0	0	0
Agricultural--Stubble (post harvest)	0	0	0
Agricultural--Sugarcane	0	0	0
Agriculture--Citrus	0	0	0
Land clearing--Non-residential--With ACI	0	0	0
Land clearing--Non-residential--Without ACI	0	0	0
Land clearing--Residential--With ACI	0	0	0
Land clearing--Residential--Without ACI	0	0	0
Silvicultural--Disease control	0	0	0
Silvicultural--Ecological	0	0	0
Silvicultural--Hazard removal	0	0	0
Silvicultural--Other	0	0	0
Silvicultural--Prior to seed	0	0	0
Silvicultural--Site preparation	0	0	0
Silvicultural--Wildlife	0	0	0
Total	3	0	4



## Monroe

Burn Type	Authorized Fires	Authorized Acres	Authorized Piles
Agricultural--Pasture	0	0	0
Agricultural--Range management	0	0	0
Agricultural--Stubble (post harvest)	0	0	0
Agricultural--Sugarcane	0	0	0
Agriculture--Citrus	0	0	0
Land clearing--Non-residential--With ACI	0	0	0
Land clearing--Non-residential--Without ACI	0	0	0
Land clearing--Residential--With ACI	0	0	0
Land clearing--Residential--Without ACI	0	0	0
Silvicultural--Disease control	0	0	0
Silvicultural--Ecological	0	0	0
Silvicultural--Hazard removal	0	0	0
Silvicultural--Other	0	0	0
Silvicultural--Prior to seed	0	0	0
Silvicultural--Site preparation	0	0	0
Silvicultural--Wildlife	0	0	0
Total	0	0	0

Palm Beach

Burn Type	Authorized Fires	Authorized Acres	Authorized Piles
Agricultural--Pasture	0	0	0
Agricultural--Range management	0	0	0
Agricultural--Stubble (post harvest)	0	0	0
Agricultural--Sugarcane	0	0	0
Agriculture--Citrus	0	0	0
Land clearing--Non-residential--With ACI	0	0	0
Land clearing--Non-residential--Without ACI	0	0	0
Land clearing--Residential--With ACI	0	0	0
Land clearing--Residential--Without ACI	0	0	0
Silvicultural--Disease control	0	0	0
Silvicultural--Ecological	0	0	0
Silvicultural--Hazard removal	0	0	0
Silvicultural--Other	0	0	0
Silvicultural--Prior to seed	0	0	0
Silvicultural--Site preparation	0	0	0
Silvicultural--Wildlife	0	0	0
Total	0	0	0

**Source:** Florida Forest Service

**Run time:** August 22, 2023 11:05 Eastern Daylight Time

**Version:** 4.0

**Disclaimer:** The Department of Agriculture and Consumer Services provides the data and materials in this Web-based report format "as is" and without warranties of any kind either express or implied. The user assumes the entire risk related to their use of this information.



## Florida Forest Service Reporting System

### Burning Authorizations Summary

Everglades District  
2/27/2023 through 2/27/2023

Broward

Burn Type	Authorized Fires	Authorized Acres	Authorized Piles
Agricultural--Pasture	1	0	5
Agricultural--Range management	0	0	0
Agricultural--Stubble (post harvest)	0	0	0
Agricultural--Sugarcane	0	0	0
Agriculture--Citrus	0	0	0
Land clearing--Non-residential--With ACI	0	0	0
Land clearing--Non-residential--Without ACI	0	0	0
Land clearing--Residential--With ACI	0	0	0
Land clearing--Residential--Without ACI	0	0	0
Silvicultural--Disease control	0	0	0
Silvicultural--Ecological	0	0	0
Silvicultural--Hazard removal	0	0	0
Silvicultural--Other	0	0	0
Silvicultural--Prior to seed	0	0	0
Silvicultural--Site preparation	0	0	0
Silvicultural--Wildlife	0	0	0
<b>Total</b>	<b>1</b>	<b>0</b>	<b>5</b>

## Miami-Dade

Burn Type	Authorized Fires	Authorized Acres	Authorized Piles
Agricultural--Pasture	8	0	10
Agricultural--Range management	0	0	0
Agricultural--Stubble (post harvest)	0	0	0
Agricultural--Sugarcane	0	0	0
Agriculture--Citrus	0	0	0
Land clearing--Non-residential--With ACI	0	0	0
Land clearing--Non-residential--Without ACI	0	0	0
Land clearing--Residential--With ACI	0	0	0
Land clearing--Residential--Without ACI	0	0	0
Silvicultural--Disease control	0	0	0
Silvicultural--Ecological	1	10,000	0
Silvicultural--Hazard removal	0	0	0
Silvicultural--Other	0	0	0
Silvicultural--Prior to seed	0	0	0
Silvicultural--Site preparation	0	0	0
Silvicultural--Wildlife	0	0	0
Total	9	10,000	10

## Monroe

Burn Type	Authorized Fires	Authorized Acres	Authorized Piles
Agricultural--Pasture	0	0	0
Agricultural--Range management	0	0	0
Agricultural--Stubble (post harvest)	0	0	0
Agricultural--Sugarcane	0	0	0
Agriculture--Citrus	0	0	0
Land clearing--Non-residential--With ACI	0	0	0
Land clearing--Non-residential--Without ACI	0	0	0
Land clearing--Residential--With ACI	0	0	0
Land clearing--Residential--Without ACI	0	0	0
Silvicultural--Disease control	0	0	0
Silvicultural--Ecological	0	0	0
Silvicultural--Hazard removal	0	0	0
Silvicultural--Other	0	0	0
Silvicultural--Prior to seed	0	0	0
Silvicultural--Site preparation	0	0	0
Silvicultural--Wildlife	0	0	0
Total	0	0	0

## Palm Beach

Burn Type	Authorized Fires	Authorized Acres	Authorized Piles
Agricultural--Pasture	3	0	3
Agricultural--Range management	0	0	0
Agricultural--Stubble (post harvest)	0	0	0
Agricultural--Sugarcane	17	1,267	0
Agriculture--Citrus	0	0	0
Land clearing--Non-residential--With ACI	0	0	0
Land clearing--Non-residential--Without ACI	0	0	0
Land clearing--Residential--With ACI	0	0	0
Land clearing--Residential--Without ACI	0	0	0
Silvicultural--Disease control	0	0	0
Silvicultural--Ecological	0	0	0
Silvicultural--Hazard removal	0	0	0
Silvicultural--Other	0	0	0
Silvicultural--Prior to seed	0	0	0
Silvicultural--Site preparation	0	0	0
Silvicultural--Wildlife	0	0	0
Total	20	1,267	3

**Source:** Florida Forest Service

**Run time:** August 22, 2023 10:31 Eastern Daylight Time

**Version:** 4.0

**Disclaimer:** The Department of Agriculture and Consumer Services provides the data and materials in this Web-based report format "as is" and without warranties of any kind either express or implied. The user assumes the entire risk related to their use of this information.



## Florida Forest Service Reporting System

### Burning Authorizations Summary

Everglades District  
2/28/2023 through 2/28/2023

Broward

Burn Type	Authorized Fires	Authorized Acres	Authorized Piles
Agricultural--Pasture	1	0	5
Agricultural--Range management	0	0	0
Agricultural--Stubble (post harvest)	0	0	0
Agricultural--Sugarcane	0	0	0
Agriculture--Citrus	0	0	0
Land clearing--Non-residential--With ACI	0	0	0
Land clearing--Non-residential--Without ACI	0	0	0
Land clearing--Residential--With ACI	0	0	0
Land clearing--Residential--Without ACI	0	0	0
Silvicultural--Disease control	0	0	0
Silvicultural--Ecological	0	0	0
Silvicultural--Hazard removal	0	0	0
Silvicultural--Other	0	0	0
Silvicultural--Prior to seed	0	0	0
Silvicultural--Site preparation	0	0	0
Silvicultural--Wildlife	0	0	0
<b>Total</b>	<b>1</b>	<b>0</b>	<b>5</b>

## Miami-Dade

Burn Type	Authorized Fires	Authorized Acres	Authorized Piles
Agricultural--Pasture	11	0	14
Agricultural--Range management	0	0	0
Agricultural--Stubble (post harvest)	0	0	0
Agricultural--Sugarcane	0	0	0
Agriculture--Citrus	0	0	0
Land clearing--Non-residential--With ACI	0	0	0
Land clearing--Non-residential--Without ACI	0	0	0
Land clearing--Residential--With ACI	0	0	0
Land clearing--Residential--Without ACI	0	0	0
Silvicultural--Disease control	0	0	0
Silvicultural--Ecological	0	0	0
Silvicultural--Hazard removal	0	0	0
Silvicultural--Other	0	0	0
Silvicultural--Prior to seed	0	0	0
Silvicultural--Site preparation	0	0	0
Silvicultural--Wildlife	0	0	0
Total	11	0	14



## Monroe

Burn Type	Authorized Fires	Authorized Acres	Authorized Piles
Agricultural--Pasture	0	0	0
Agricultural--Range management	0	0	0
Agricultural--Stubble (post harvest)	0	0	0
Agricultural--Sugarcane	0	0	0
Agriculture--Citrus	0	0	0
Land clearing--Non-residential--With ACI	0	0	0
Land clearing--Non-residential--Without ACI	0	0	0
Land clearing--Residential--With ACI	0	0	0
Land clearing--Residential--Without ACI	0	0	0
Silvicultural--Disease control	0	0	0
Silvicultural--Ecological	0	0	0
Silvicultural--Hazard removal	0	0	0
Silvicultural--Other	0	0	0
Silvicultural--Prior to seed	0	0	0
Silvicultural--Site preparation	0	0	0
Silvicultural--Wildlife	0	0	0
Total	0	0	0

## Palm Beach

Burn Type	Authorized Fires	Authorized Acres	Authorized Piles
Agricultural--Pasture	1	0	1
Agricultural--Range management	0	0	0
Agricultural--Stubble (post harvest)	0	0	0
Agricultural--Sugarcane	17	1,016	0
Agriculture--Citrus	0	0	0
Land clearing--Non-residential--With ACI	0	0	0
Land clearing--Non-residential--Without ACI	0	0	0
Land clearing--Residential--With ACI	0	0	0
Land clearing--Residential--Without ACI	0	0	0
Silvicultural--Disease control	0	0	0
Silvicultural--Ecological	0	0	0
Silvicultural--Hazard removal	0	0	0
Silvicultural--Other	0	0	0
Silvicultural--Prior to seed	0	0	0
Silvicultural--Site preparation	0	0	0
Silvicultural--Wildlife	0	0	0
Total	18	1,016	1

**Source:** Florida Forest Service

**Run time:** August 22, 2023 10:33 Eastern Daylight Time

**Version:** 4.0

**Disclaimer:** The Department of Agriculture and Consumer Services provides the data and materials in this Web-based report format "as is" and without warranties of any kind either express or implied. The user assumes the entire risk related to their use of this information.



## Florida Forest Service Reporting System

### Burning Authorizations Summary

Everglades District

3/3/2023 through 3/3/2023

Broward

Burn Type	Authorized Fires	Authorized Acres	Authorized Piles
Agricultural--Pasture	0	0	0
Agricultural--Range management	0	0	0
Agricultural--Stubble (post harvest)	0	0	0
Agricultural--Sugarcane	0	0	0
Agriculture--Citrus	0	0	0
Land clearing--Non-residential--With ACI	0	0	0
Land clearing--Non-residential--Without ACI	0	0	0
Land clearing--Residential--With ACI	0	0	0
Land clearing--Residential--Without ACI	0	0	0
Silvicultural--Disease control	0	0	0
Silvicultural--Ecological	0	0	0
Silvicultural--Hazard removal	0	0	0
Silvicultural--Other	0	0	0
Silvicultural--Prior to seed	0	0	0
Silvicultural--Site preparation	0	0	0
Silvicultural--Wildlife	0	0	0
Total	0	0	0

## Miami-Dade

Burn Type	Authorized Fires	Authorized Acres	Authorized Piles
Agricultural--Pasture	0	0	0
Agricultural--Range management	0	0	0
Agricultural--Stubble (post harvest)	0	0	0
Agricultural--Sugarcane	0	0	0
Agriculture--Citrus	0	0	0
Land clearing--Non-residential--With ACI	0	0	0
Land clearing--Non-residential--Without ACI	0	0	0
Land clearing--Residential--With ACI	0	0	0
Land clearing--Residential--Without ACI	0	0	0
Silvicultural--Disease control	0	0	0
Silvicultural--Ecological	0	0	0
Silvicultural--Hazard removal	0	0	0
Silvicultural--Other	0	0	0
Silvicultural--Prior to seed	0	0	0
Silvicultural--Site preparation	0	0	0
Silvicultural--Wildlife	0	0	0
Total	0	0	0

## Monroe

Burn Type	Authorized Fires	Authorized Acres	Authorized Piles
Agricultural--Pasture	0	0	0
Agricultural--Range management	0	0	0
Agricultural--Stubble (post harvest)	0	0	0
Agricultural--Sugarcane	0	0	0
Agriculture--Citrus	0	0	0
Land clearing--Non-residential--With ACI	0	0	0
Land clearing--Non-residential--Without ACI	0	0	0
Land clearing--Residential--With ACI	0	0	0
Land clearing--Residential--Without ACI	0	0	0
Silvicultural--Disease control	0	0	0
Silvicultural--Ecological	0	0	0
Silvicultural--Hazard removal	0	0	0
Silvicultural--Other	0	0	0
Silvicultural--Prior to seed	0	0	0
Silvicultural--Site preparation	0	0	0
Silvicultural--Wildlife	0	0	0
Total	0	0	0

## Palm Beach

Burn Type	Authorized Fires	Authorized Acres	Authorized Piles
Agricultural--Pasture	0	0	0
Agricultural--Range management	0	0	0
Agricultural--Stubble (post harvest)	0	0	0
Agricultural--Sugarcane	13	863	0
Agriculture--Citrus	0	0	0
Land clearing--Non-residential--With ACI	0	0	0
Land clearing--Non-residential--Without ACI	0	0	0
Land clearing--Residential--With ACI	0	0	0
Land clearing--Residential--Without ACI	0	0	0
Silvicultural--Disease control	0	0	0
Silvicultural--Ecological	0	0	0
Silvicultural--Hazard removal	0	0	0
Silvicultural--Other	0	0	0
Silvicultural--Prior to seed	0	0	0
Silvicultural--Site preparation	0	0	0
Silvicultural--Wildlife	0	0	0
Total	13	863	0

**Source:** Florida Forest Service

**Run time:** August 22, 2023 10:37 Eastern Daylight Time

**Version:** 4.0

**Disclaimer:** The Department of Agriculture and Consumer Services provides the data and materials in this Web-based report format "as is" and without warranties of any kind either express or implied. The user assumes the entire risk related to their use of this information.



## Florida Forest Service Reporting System

### Burning Authorizations Summary

Everglades District  
3/4/2023 through 3/4/2023

Broward

Burn Type	Authorized Fires	Authorized Acres	Authorized Piles
Agricultural--Pasture	0	0	0
Agricultural--Range management	0	0	0
Agricultural--Stubble (post harvest)	0	0	0
Agricultural--Sugarcane	0	0	0
Agriculture--Citrus	0	0	0
Land clearing--Non-residential--With ACI	0	0	0
Land clearing--Non-residential--Without ACI	0	0	0
Land clearing--Residential--With ACI	0	0	0
Land clearing--Residential--Without ACI	0	0	0
Silvicultural--Disease control	0	0	0
Silvicultural--Ecological	0	0	0
Silvicultural--Hazard removal	0	0	0
Silvicultural--Other	0	0	0
Silvicultural--Prior to seed	0	0	0
Silvicultural--Site preparation	0	0	0
Silvicultural--Wildlife	0	0	0
Total	0	0	0

## Miami-Dade

Burn Type	Authorized Fires	Authorized Acres	Authorized Piles
Agricultural--Pasture	0	0	0
Agricultural--Range management	0	0	0
Agricultural--Stubble (post harvest)	0	0	0
Agricultural--Sugarcane	0	0	0
Agriculture--Citrus	0	0	0
Land clearing--Non-residential--With ACI	0	0	0
Land clearing--Non-residential--Without ACI	0	0	0
Land clearing--Residential--With ACI	0	0	0
Land clearing--Residential--Without ACI	0	0	0
Silvicultural--Disease control	0	0	0
Silvicultural--Ecological	0	0	0
Silvicultural--Hazard removal	0	0	0
Silvicultural--Other	0	0	0
Silvicultural--Prior to seed	0	0	0
Silvicultural--Site preparation	0	0	0
Silvicultural--Wildlife	0	0	0
Total	0	0	0



## Monroe

Burn Type	Authorized Fires	Authorized Acres	Authorized Piles
Agricultural--Pasture	0	0	0
Agricultural--Range management	0	0	0
Agricultural--Stubble (post harvest)	0	0	0
Agricultural--Sugarcane	0	0	0
Agriculture--Citrus	0	0	0
Land clearing--Non-residential--With ACI	0	0	0
Land clearing--Non-residential--Without ACI	0	0	0
Land clearing--Residential--With ACI	0	0	0
Land clearing--Residential--Without ACI	0	0	0
Silvicultural--Disease control	0	0	0
Silvicultural--Ecological	0	0	0
Silvicultural--Hazard removal	0	0	0
Silvicultural--Other	0	0	0
Silvicultural--Prior to seed	0	0	0
Silvicultural--Site preparation	0	0	0
Silvicultural--Wildlife	0	0	0
Total	0	0	0

## Palm Beach

Burn Type	Authorized Fires	Authorized Acres	Authorized Piles
Agricultural--Pasture	0	0	0
Agricultural--Range management	0	0	0
Agricultural--Stubble (post harvest)	0	0	0
Agricultural--Sugarcane	25	1,319	0
Agriculture--Citrus	0	0	0
Land clearing--Non-residential--With ACI	0	0	0
Land clearing--Non-residential--Without ACI	0	0	0
Land clearing--Residential--With ACI	0	0	0
Land clearing--Residential--Without ACI	0	0	0
Silvicultural--Disease control	0	0	0
Silvicultural--Ecological	1	2	0
Silvicultural--Hazard removal	0	0	0
Silvicultural--Other	0	0	0
Silvicultural--Prior to seed	0	0	0
Silvicultural--Site preparation	0	0	0
Silvicultural--Wildlife	0	0	0
Total	26	1,321	0

**Source:** Florida Forest Service

**Run time:** August 22, 2023 10:38 Eastern Daylight Time

**Version:** 4.0

**Disclaimer:** The Department of Agriculture and Consumer Services provides the data and materials in this Web-based report format "as is" and without warranties of any kind either express or implied. The user assumes the entire risk related to their use of this information.



## Florida Forest Service Reporting System

### Burning Authorizations Summary

Everglades District

3/6/2023 through 3/6/2023

Broward

Burn Type	Authorized Fires	Authorized Acres	Authorized Piles
Agricultural--Pasture	0	0	0
Agricultural--Range management	0	0	0
Agricultural--Stubble (post harvest)	0	0	0
Agricultural--Sugarcane	0	0	0
Agriculture--Citrus	0	0	0
Land clearing--Non-residential--With ACI	0	0	0
Land clearing--Non-residential--Without ACI	0	0	0
Land clearing--Residential--With ACI	0	0	0
Land clearing--Residential--Without ACI	0	0	0
Silvicultural--Disease control	0	0	0
Silvicultural--Ecological	0	0	0
Silvicultural--Hazard removal	0	0	0
Silvicultural--Other	0	0	0
Silvicultural--Prior to seed	0	0	0
Silvicultural--Site preparation	0	0	0
Silvicultural--Wildlife	0	0	0
Total	0	0	0

## Miami-Dade

Burn Type	Authorized Fires	Authorized Acres	Authorized Piles
Agricultural--Pasture	9	0	12
Agricultural--Range management	0	0	0
Agricultural--Stubble (post harvest)	0	0	0
Agricultural--Sugarcane	0	0	0
Agriculture--Citrus	0	0	0
Land clearing--Non-residential--With ACI	0	0	0
Land clearing--Non-residential--Without ACI	0	0	0
Land clearing--Residential--With ACI	0	0	0
Land clearing--Residential--Without ACI	0	0	0
Silvicultural--Disease control	0	0	0
Silvicultural--Ecological	0	0	0
Silvicultural--Hazard removal	0	0	0
Silvicultural--Other	0	0	0
Silvicultural--Prior to seed	0	0	0
Silvicultural--Site preparation	0	0	0
Silvicultural--Wildlife	0	0	0
Total	9	0	12

## Monroe

Burn Type	Authorized Fires	Authorized Acres	Authorized Piles
Agricultural--Pasture	0	0	0
Agricultural--Range management	0	0	0
Agricultural--Stubble (post harvest)	0	0	0
Agricultural--Sugarcane	0	0	0
Agriculture--Citrus	0	0	0
Land clearing--Non-residential--With ACI	0	0	0
Land clearing--Non-residential--Without ACI	0	0	0
Land clearing--Residential--With ACI	0	0	0
Land clearing--Residential--Without ACI	0	0	0
Silvicultural--Disease control	0	0	0
Silvicultural--Ecological	0	0	0
Silvicultural--Hazard removal	0	0	0
Silvicultural--Other	0	0	0
Silvicultural--Prior to seed	0	0	0
Silvicultural--Site preparation	0	0	0
Silvicultural--Wildlife	0	0	0
Total	0	0	0

## Palm Beach

Burn Type	Authorized Fires	Authorized Acres	Authorized Piles
Agricultural--Pasture	1	0	1
Agricultural--Range management	0	0	0
Agricultural--Stubble (post harvest)	0	0	0
Agricultural--Sugarcane	25	1,263	0
Agriculture--Citrus	0	0	0
Land clearing--Non-residential--With ACI	0	0	0
Land clearing--Non-residential--Without ACI	0	0	0
Land clearing--Residential--With ACI	0	0	0
Land clearing--Residential--Without ACI	0	0	0
Silvicultural--Disease control	0	0	0
Silvicultural--Ecological	0	0	0
Silvicultural--Hazard removal	0	0	0
Silvicultural--Other	0	0	0
Silvicultural--Prior to seed	0	0	0
Silvicultural--Site preparation	0	0	0
Silvicultural--Wildlife	0	0	0
Total	26	1,263	1

**Source:** Florida Forest Service

**Run time:** August 22, 2023 11:05 Eastern Daylight Time

**Version:** 4.0

**Disclaimer:** The Department of Agriculture and Consumer Services provides the data and materials in this Web-based report format "as is" and without warranties of any kind either express or implied. The user assumes the entire risk related to their use of this information.



## Florida Forest Service Reporting System

### Burning Authorizations Summary

Everglades District

3/10/2023 through 3/10/2023

Broward

Burn Type	Authorized Fires	Authorized Acres	Authorized Piles
Agricultural--Pasture	0	0	0
Agricultural--Range management	0	0	0
Agricultural--Stubble (post harvest)	0	0	0
Agricultural--Sugarcane	0	0	0
Agriculture--Citrus	0	0	0
Land clearing--Non-residential--With ACI	0	0	0
Land clearing--Non-residential--Without ACI	0	0	0
Land clearing--Residential--With ACI	0	0	0
Land clearing--Residential--Without ACI	0	0	0
Silvicultural--Disease control	0	0	0
Silvicultural--Ecological	0	0	0
Silvicultural--Hazard removal	0	0	0
Silvicultural--Other	0	0	0
Silvicultural--Prior to seed	0	0	0
Silvicultural--Site preparation	0	0	0
Silvicultural--Wildlife	0	0	0
Total	0	0	0

## Miami-Dade

Burn Type	Authorized Fires	Authorized Acres	Authorized Piles
Agricultural--Pasture	8	0	9
Agricultural--Range management	0	0	0
Agricultural--Stubble (post harvest)	0	0	0
Agricultural--Sugarcane	0	0	0
Agriculture--Citrus	0	0	0
Land clearing--Non-residential--With ACI	0	0	0
Land clearing--Non-residential--Without ACI	0	0	0
Land clearing--Residential--With ACI	0	0	0
Land clearing--Residential--Without ACI	0	0	0
Silvicultural--Disease control	0	0	0
Silvicultural--Ecological	0	0	0
Silvicultural--Hazard removal	0	0	0
Silvicultural--Other	0	0	0
Silvicultural--Prior to seed	0	0	0
Silvicultural--Site preparation	1	15	0
Silvicultural--Wildlife	0	0	0
Total	9	15	9



## Monroe

Burn Type	Authorized Fires	Authorized Acres	Authorized Piles
Agricultural--Pasture	0	0	0
Agricultural--Range management	0	0	0
Agricultural--Stubble (post harvest)	0	0	0
Agricultural--Sugarcane	0	0	0
Agriculture--Citrus	0	0	0
Land clearing--Non-residential--With ACI	0	0	0
Land clearing--Non-residential--Without ACI	0	0	0
Land clearing--Residential--With ACI	0	0	0
Land clearing--Residential--Without ACI	0	0	0
Silvicultural--Disease control	0	0	0
Silvicultural--Ecological	1	8,000	0
Silvicultural--Hazard removal	0	0	0
Silvicultural--Other	0	0	0
Silvicultural--Prior to seed	0	0	0
Silvicultural--Site preparation	0	0	0
Silvicultural--Wildlife	0	0	0
Total	1	8,000	0

## Palm Beach

Burn Type	Authorized Fires	Authorized Acres	Authorized Piles
Agricultural--Pasture	4	0	13
Agricultural--Range management	0	0	0
Agricultural--Stubble (post harvest)	0	0	0
Agricultural--Sugarcane	25	1,572	0
Agriculture--Citrus	0	0	0
Land clearing--Non-residential--With ACI	0	0	0
Land clearing--Non-residential--Without ACI	0	0	0
Land clearing--Residential--With ACI	0	0	0
Land clearing--Residential--Without ACI	0	0	0
Silvicultural--Disease control	0	0	0
Silvicultural--Ecological	0	0	0
Silvicultural--Hazard removal	0	0	0
Silvicultural--Other	0	0	0
Silvicultural--Prior to seed	0	0	0
Silvicultural--Site preparation	0	0	0
Silvicultural--Wildlife	0	0	0
Total	29	1,572	13

**Source:** Florida Forest Service

**Run time:** August 22, 2023 10:42 Eastern Daylight Time

**Version:** 4.0

**Disclaimer:** The Department of Agriculture and Consumer Services provides the data and materials in this Web-based report format "as is" and without warranties of any kind either express or implied. The user assumes the entire risk related to their use of this information.



## Florida Forest Service Reporting System

### Burning Authorizations Summary

Everglades District

3/11/2023 through 3/11/2023

Broward

Burn Type	Authorized Fires	Authorized Acres	Authorized Piles
Agricultural--Pasture	1	0	1
Agricultural--Range management	0	0	0
Agricultural--Stubble (post harvest)	0	0	0
Agricultural--Sugarcane	0	0	0
Agriculture--Citrus	0	0	0
Land clearing--Non-residential--With ACI	0	0	0
Land clearing--Non-residential--Without ACI	0	0	0
Land clearing--Residential--With ACI	0	0	0
Land clearing--Residential--Without ACI	0	0	0
Silvicultural--Disease control	0	0	0
Silvicultural--Ecological	0	0	0
Silvicultural--Hazard removal	0	0	0
Silvicultural--Other	0	0	0
Silvicultural--Prior to seed	0	0	0
Silvicultural--Site preparation	0	0	0
Silvicultural--Wildlife	0	0	0
<b>Total</b>	<b>1</b>	<b>0</b>	<b>1</b>

## Miami-Dade

Burn Type	Authorized Fires	Authorized Acres	Authorized Piles
Agricultural--Pasture	6	0	8
Agricultural--Range management	0	0	0
Agricultural--Stubble (post harvest)	0	0	0
Agricultural--Sugarcane	0	0	0
Agriculture--Citrus	0	0	0
Land clearing--Non-residential--With ACI	0	0	0
Land clearing--Non-residential--Without ACI	0	0	0
Land clearing--Residential--With ACI	0	0	0
Land clearing--Residential--Without ACI	0	0	0
Silvicultural--Disease control	0	0	0
Silvicultural--Ecological	0	0	0
Silvicultural--Hazard removal	0	0	0
Silvicultural--Other	0	0	0
Silvicultural--Prior to seed	0	0	0
Silvicultural--Site preparation	0	0	0
Silvicultural--Wildlife	0	0	0
Total	6	0	8

## Monroe

Burn Type	Authorized Fires	Authorized Acres	Authorized Piles
Agricultural--Pasture	0	0	0
Agricultural--Range management	0	0	0
Agricultural--Stubble (post harvest)	0	0	0
Agricultural--Sugarcane	0	0	0
Agriculture--Citrus	0	0	0
Land clearing--Non-residential--With ACI	0	0	0
Land clearing--Non-residential--Without ACI	0	0	0
Land clearing--Residential--With ACI	0	0	0
Land clearing--Residential--Without ACI	0	0	0
Silvicultural--Disease control	0	0	0
Silvicultural--Ecological	0	0	0
Silvicultural--Hazard removal	0	0	0
Silvicultural--Other	0	0	0
Silvicultural--Prior to seed	0	0	0
Silvicultural--Site preparation	0	0	0
Silvicultural--Wildlife	0	0	0
Total	0	0	0

## Palm Beach

Burn Type	Authorized Fires	Authorized Acres	Authorized Piles
Agricultural--Pasture	1	0	1
Agricultural--Range management	0	0	0
Agricultural--Stubble (post harvest)	0	0	0
Agricultural--Sugarcane	23	1,471	0
Agriculture--Citrus	0	0	0
Land clearing--Non-residential--With ACI	0	0	0
Land clearing--Non-residential--Without ACI	0	0	0
Land clearing--Residential--With ACI	0	0	0
Land clearing--Residential--Without ACI	0	0	0
Silvicultural--Disease control	0	0	0
Silvicultural--Ecological	0	0	0
Silvicultural--Hazard removal	0	0	0
Silvicultural--Other	0	0	0
Silvicultural--Prior to seed	0	0	0
Silvicultural--Site preparation	0	0	0
Silvicultural--Wildlife	0	0	0
Total	24	1,471	1

**Source:** Florida Forest Service

**Run time:** August 22, 2023 10:43 Eastern Daylight Time

**Version:** 4.0

**Disclaimer:** The Department of Agriculture and Consumer Services provides the data and materials in this Web-based report format "as is" and without warranties of any kind either express or implied. The user assumes the entire risk related to their use of this information.



## Florida Forest Service Reporting System

### Burning Authorizations Summary

Everglades District

3/12/2023 through 3/12/2023

Broward

Burn Type	Authorized Fires	Authorized Acres	Authorized Piles
Agricultural--Pasture	1	0	1
Agricultural--Range management	0	0	0
Agricultural--Stubble (post harvest)	0	0	0
Agricultural--Sugarcane	0	0	0
Agriculture--Citrus	0	0	0
Land clearing--Non-residential--With ACI	0	0	0
Land clearing--Non-residential--Without ACI	0	0	0
Land clearing--Residential--With ACI	0	0	0
Land clearing--Residential--Without ACI	0	0	0
Silvicultural--Disease control	0	0	0
Silvicultural--Ecological	0	0	0
Silvicultural--Hazard removal	0	0	0
Silvicultural--Other	0	0	0
Silvicultural--Prior to seed	0	0	0
Silvicultural--Site preparation	0	0	0
Silvicultural--Wildlife	0	0	0
<b>Total</b>	<b>1</b>	<b>0</b>	<b>1</b>

## Miami-Dade

Burn Type	Authorized Fires	Authorized Acres	Authorized Piles
Agricultural--Pasture	4	0	4
Agricultural--Range management	0	0	0
Agricultural--Stubble (post harvest)	0	0	0
Agricultural--Sugarcane	0	0	0
Agriculture--Citrus	0	0	0
Land clearing--Non-residential--With ACI	0	0	0
Land clearing--Non-residential--Without ACI	0	0	0
Land clearing--Residential--With ACI	0	0	0
Land clearing--Residential--Without ACI	0	0	0
Silvicultural--Disease control	0	0	0
Silvicultural--Ecological	0	0	0
Silvicultural--Hazard removal	0	0	0
Silvicultural--Other	0	0	0
Silvicultural--Prior to seed	0	0	0
Silvicultural--Site preparation	0	0	0
Silvicultural--Wildlife	0	0	0
Total	4	0	4



## Monroe

Burn Type	Authorized Fires	Authorized Acres	Authorized Piles
Agricultural--Pasture	0	0	0
Agricultural--Range management	0	0	0
Agricultural--Stubble (post harvest)	0	0	0
Agricultural--Sugarcane	0	0	0
Agriculture--Citrus	0	0	0
Land clearing--Non-residential--With ACI	0	0	0
Land clearing--Non-residential--Without ACI	0	0	0
Land clearing--Residential--With ACI	0	0	0
Land clearing--Residential--Without ACI	0	0	0
Silvicultural--Disease control	0	0	0
Silvicultural--Ecological	0	0	0
Silvicultural--Hazard removal	0	0	0
Silvicultural--Other	0	0	0
Silvicultural--Prior to seed	0	0	0
Silvicultural--Site preparation	0	0	0
Silvicultural--Wildlife	0	0	0
Total	0	0	0

## Palm Beach

Burn Type	Authorized Fires	Authorized Acres	Authorized Piles
Agricultural--Pasture	0	0	0
Agricultural--Range management	0	0	0
Agricultural--Stubble (post harvest)	0	0	0
Agricultural--Sugarcane	20	1,204	0
Agriculture--Citrus	0	0	0
Land clearing--Non-residential--With ACI	0	0	0
Land clearing--Non-residential--Without ACI	0	0	0
Land clearing--Residential--With ACI	0	0	0
Land clearing--Residential--Without ACI	0	0	0
Silvicultural--Disease control	0	0	0
Silvicultural--Ecological	0	0	0
Silvicultural--Hazard removal	0	0	0
Silvicultural--Other	0	0	0
Silvicultural--Prior to seed	0	0	0
Silvicultural--Site preparation	0	0	0
Silvicultural--Wildlife	0	0	0
Total	20	1,204	0

**Source:** Florida Forest Service

**Run time:** August 22, 2023 10:43 Eastern Daylight Time

**Version:** 4.0

**Disclaimer:** The Department of Agriculture and Consumer Services provides the data and materials in this Web-based report format "as is" and without warranties of any kind either express or implied. The user assumes the entire risk related to their use of this information.



## Florida Forest Service Reporting System

### Burning Authorizations Summary

Everglades District

3/13/2023 through 3/13/2023

Broward

Burn Type	Authorized Fires	Authorized Acres	Authorized Piles
Agricultural--Pasture	0	0	0
Agricultural--Range management	0	0	0
Agricultural--Stubble (post harvest)	0	0	0
Agricultural--Sugarcane	0	0	0
Agriculture--Citrus	0	0	0
Land clearing--Non-residential--With ACI	0	0	0
Land clearing--Non-residential--Without ACI	0	0	0
Land clearing--Residential--With ACI	0	0	0
Land clearing--Residential--Without ACI	0	0	0
Silvicultural--Disease control	0	0	0
Silvicultural--Ecological	0	0	0
Silvicultural--Hazard removal	0	0	0
Silvicultural--Other	0	0	0
Silvicultural--Prior to seed	0	0	0
Silvicultural--Site preparation	0	0	0
Silvicultural--Wildlife	0	0	0
Total	0	0	0

## Miami-Dade

Burn Type	Authorized Fires	Authorized Acres	Authorized Piles
Agricultural--Pasture	0	0	0
Agricultural--Range management	0	0	0
Agricultural--Stubble (post harvest)	0	0	0
Agricultural--Sugarcane	0	0	0
Agriculture--Citrus	0	0	0
Land clearing--Non-residential--With ACI	0	0	0
Land clearing--Non-residential--Without ACI	0	0	0
Land clearing--Residential--With ACI	0	0	0
Land clearing--Residential--Without ACI	0	0	0
Silvicultural--Disease control	0	0	0
Silvicultural--Ecological	0	0	0
Silvicultural--Hazard removal	0	0	0
Silvicultural--Other	0	0	0
Silvicultural--Prior to seed	0	0	0
Silvicultural--Site preparation	0	0	0
Silvicultural--Wildlife	0	0	0
Total	0	0	0

## Monroe

Burn Type	Authorized Fires	Authorized Acres	Authorized Piles
Agricultural--Pasture	0	0	0
Agricultural--Range management	0	0	0
Agricultural--Stubble (post harvest)	0	0	0
Agricultural--Sugarcane	0	0	0
Agriculture--Citrus	0	0	0
Land clearing--Non-residential--With ACI	0	0	0
Land clearing--Non-residential--Without ACI	0	0	0
Land clearing--Residential--With ACI	0	0	0
Land clearing--Residential--Without ACI	0	0	0
Silvicultural--Disease control	0	0	0
Silvicultural--Ecological	0	0	0
Silvicultural--Hazard removal	0	0	0
Silvicultural--Other	0	0	0
Silvicultural--Prior to seed	0	0	0
Silvicultural--Site preparation	0	0	0
Silvicultural--Wildlife	0	0	0
Total	0	0	0

## Palm Beach

Burn Type	Authorized Fires	Authorized Acres	Authorized Piles
Agricultural--Pasture	0	0	0
Agricultural--Range management	0	0	0
Agricultural--Stubble (post harvest)	0	0	0
Agricultural--Sugarcane	19	1,101	0
Agriculture--Citrus	0	0	0
Land clearing--Non-residential--With ACI	0	0	0
Land clearing--Non-residential--Without ACI	0	0	0
Land clearing--Residential--With ACI	0	0	0
Land clearing--Residential--Without ACI	0	0	0
Silvicultural--Disease control	0	0	0
Silvicultural--Ecological	0	0	0
Silvicultural--Hazard removal	0	0	0
Silvicultural--Other	0	0	0
Silvicultural--Prior to seed	0	0	0
Silvicultural--Site preparation	0	0	0
Silvicultural--Wildlife	0	0	0
Total	19	1,101	0

**Source:** Florida Forest Service

**Run time:** August 22, 2023 10:44 Eastern Daylight Time

**Version:** 4.0

**Disclaimer:** The Department of Agriculture and Consumer Services provides the data and materials in this Web-based report format "as is" and without warranties of any kind either express or implied. The user assumes the entire risk related to their use of this information.



## Florida Forest Service Reporting System

### Burning Authorizations Summary

Everglades District

3/18/2023 through 3/18/2023

Broward

Burn Type	Authorized Fires	Authorized Acres	Authorized Piles
Agricultural--Pasture	0	0	0
Agricultural--Range management	0	0	0
Agricultural--Stubble (post harvest)	0	0	0
Agricultural--Sugarcane	0	0	0
Agriculture--Citrus	0	0	0
Land clearing--Non-residential--With ACI	0	0	0
Land clearing--Non-residential--Without ACI	0	0	0
Land clearing--Residential--With ACI	0	0	0
Land clearing--Residential--Without ACI	0	0	0
Silvicultural--Disease control	0	0	0
Silvicultural--Ecological	0	0	0
Silvicultural--Hazard removal	0	0	0
Silvicultural--Other	0	0	0
Silvicultural--Prior to seed	0	0	0
Silvicultural--Site preparation	0	0	0
Silvicultural--Wildlife	0	0	0
Total	0	0	0

## Miami-Dade

Burn Type	Authorized Fires	Authorized Acres	Authorized Piles
Agricultural--Pasture	0	0	0
Agricultural--Range management	0	0	0
Agricultural--Stubble (post harvest)	0	0	0
Agricultural--Sugarcane	0	0	0
Agriculture--Citrus	0	0	0
Land clearing--Non-residential--With ACI	0	0	0
Land clearing--Non-residential--Without ACI	0	0	0
Land clearing--Residential--With ACI	0	0	0
Land clearing--Residential--Without ACI	0	0	0
Silvicultural--Disease control	0	0	0
Silvicultural--Ecological	0	0	0
Silvicultural--Hazard removal	0	0	0
Silvicultural--Other	0	0	0
Silvicultural--Prior to seed	0	0	0
Silvicultural--Site preparation	0	0	0
Silvicultural--Wildlife	0	0	0
Total	0	0	0



## Monroe

Burn Type	Authorized Fires	Authorized Acres	Authorized Piles
Agricultural--Pasture	0	0	0
Agricultural--Range management	0	0	0
Agricultural--Stubble (post harvest)	0	0	0
Agricultural--Sugarcane	0	0	0
Agriculture--Citrus	0	0	0
Land clearing--Non-residential--With ACI	0	0	0
Land clearing--Non-residential--Without ACI	0	0	0
Land clearing--Residential--With ACI	0	0	0
Land clearing--Residential--Without ACI	0	0	0
Silvicultural--Disease control	0	0	0
Silvicultural--Ecological	0	0	0
Silvicultural--Hazard removal	0	0	0
Silvicultural--Other	0	0	0
Silvicultural--Prior to seed	0	0	0
Silvicultural--Site preparation	0	0	0
Silvicultural--Wildlife	0	0	0
Total	0	0	0

## Palm Beach

Burn Type	Authorized Fires	Authorized Acres	Authorized Piles
Agricultural--Pasture	0	0	0
Agricultural--Range management	0	0	0
Agricultural--Stubble (post harvest)	0	0	0
Agricultural--Sugarcane	13	532	0
Agriculture--Citrus	1	75	0
Land clearing--Non-residential--With ACI	0	0	0
Land clearing--Non-residential--Without ACI	0	0	0
Land clearing--Residential--With ACI	0	0	0
Land clearing--Residential--Without ACI	0	0	0
Silvicultural--Disease control	0	0	0
Silvicultural--Ecological	0	0	0
Silvicultural--Hazard removal	0	0	0
Silvicultural--Other	0	0	0
Silvicultural--Prior to seed	0	0	0
Silvicultural--Site preparation	0	0	0
Silvicultural--Wildlife	0	0	0
Total	14	607	0

**Source:** Florida Forest Service

**Run time:** August 22, 2023 10:45 Eastern Daylight Time

**Version:** 4.0

**Disclaimer:** The Department of Agriculture and Consumer Services provides the data and materials in this Web-based report format "as is" and without warranties of any kind either express or implied. The user assumes the entire risk related to their use of this information.



## Florida Forest Service Reporting System

### Burning Authorizations Summary

Everglades District

3/25/2023 through 3/25/2023

Broward

Burn Type	Authorized Fires	Authorized Acres	Authorized Piles
Agricultural--Pasture	0	0	0
Agricultural--Range management	0	0	0
Agricultural--Stubble (post harvest)	0	0	0
Agricultural--Sugarcane	0	0	0
Agriculture--Citrus	0	0	0
Land clearing--Non-residential--With ACI	0	0	0
Land clearing--Non-residential--Without ACI	0	0	0
Land clearing--Residential--With ACI	0	0	0
Land clearing--Residential--Without ACI	0	0	0
Silvicultural--Disease control	0	0	0
Silvicultural--Ecological	0	0	0
Silvicultural--Hazard removal	0	0	0
Silvicultural--Other	0	0	0
Silvicultural--Prior to seed	0	0	0
Silvicultural--Site preparation	0	0	0
Silvicultural--Wildlife	0	0	0
Total	0	0	0

## Miami-Dade

Burn Type	Authorized Fires	Authorized Acres	Authorized Piles
Agricultural--Pasture	6	0	7
Agricultural--Range management	0	0	0
Agricultural--Stubble (post harvest)	0	0	0
Agricultural--Sugarcane	0	0	0
Agriculture--Citrus	0	0	0
Land clearing--Non-residential--With ACI	0	0	0
Land clearing--Non-residential--Without ACI	0	0	0
Land clearing--Residential--With ACI	0	0	0
Land clearing--Residential--Without ACI	0	0	0
Silvicultural--Disease control	0	0	0
Silvicultural--Ecological	0	0	0
Silvicultural--Hazard removal	0	0	0
Silvicultural--Other	0	0	0
Silvicultural--Prior to seed	0	0	0
Silvicultural--Site preparation	0	0	0
Silvicultural--Wildlife	0	0	0
Total	6	0	7

## Monroe

Burn Type	Authorized Fires	Authorized Acres	Authorized Piles
Agricultural--Pasture	0	0	0
Agricultural--Range management	0	0	0
Agricultural--Stubble (post harvest)	0	0	0
Agricultural--Sugarcane	0	0	0
Agriculture--Citrus	0	0	0
Land clearing--Non-residential--With ACI	0	0	0
Land clearing--Non-residential--Without ACI	0	0	0
Land clearing--Residential--With ACI	0	0	0
Land clearing--Residential--Without ACI	0	0	0
Silvicultural--Disease control	0	0	0
Silvicultural--Ecological	0	0	0
Silvicultural--Hazard removal	0	0	0
Silvicultural--Other	0	0	0
Silvicultural--Prior to seed	0	0	0
Silvicultural--Site preparation	0	0	0
Silvicultural--Wildlife	0	0	0
Total	0	0	0

## Palm Beach

Burn Type	Authorized Fires	Authorized Acres	Authorized Piles
Agricultural--Pasture	0	0	0
Agricultural--Range management	0	0	0
Agricultural--Stubble (post harvest)	0	0	0
Agricultural--Sugarcane	30	2,067	0
Agriculture--Citrus	0	0	0
Land clearing--Non-residential--With ACI	0	0	0
Land clearing--Non-residential--Without ACI	0	0	0
Land clearing--Residential--With ACI	0	0	0
Land clearing--Residential--Without ACI	0	0	0
Silvicultural--Disease control	0	0	0
Silvicultural--Ecological	0	0	0
Silvicultural--Hazard removal	0	0	0
Silvicultural--Other	0	0	0
Silvicultural--Prior to seed	0	0	0
Silvicultural--Site preparation	0	0	0
Silvicultural--Wildlife	0	0	0
Total	30	2,067	0

**Source:** Florida Forest Service

**Run time:** August 22, 2023 11:05 Eastern Daylight Time

**Version:** 4.0

**Disclaimer:** The Department of Agriculture and Consumer Services provides the data and materials in this Web-based report format "as is" and without warranties of any kind either express or implied. The user assumes the entire risk related to their use of this information.



## Florida Forest Service Reporting System

### Burning Authorizations Summary

Everglades District

3/27/2023 through 3/27/2023

Broward

Burn Type	Authorized Fires	Authorized Acres	Authorized Piles
Agricultural--Pasture	0	0	0
Agricultural--Range management	0	0	0
Agricultural--Stubble (post harvest)	0	0	0
Agricultural--Sugarcane	0	0	0
Agriculture--Citrus	0	0	0
Land clearing--Non-residential--With ACI	0	0	0
Land clearing--Non-residential--Without ACI	0	0	0
Land clearing--Residential--With ACI	0	0	0
Land clearing--Residential--Without ACI	0	0	0
Silvicultural--Disease control	0	0	0
Silvicultural--Ecological	0	0	0
Silvicultural--Hazard removal	0	0	0
Silvicultural--Other	0	0	0
Silvicultural--Prior to seed	0	0	0
Silvicultural--Site preparation	0	0	0
Silvicultural--Wildlife	0	0	0
Total	0	0	0

## Miami-Dade

Burn Type	Authorized Fires	Authorized Acres	Authorized Piles
Agricultural--Pasture	12	0	15
Agricultural--Range management	0	0	0
Agricultural--Stubble (post harvest)	0	0	0
Agricultural--Sugarcane	0	0	0
Agriculture--Citrus	0	0	0
Land clearing--Non-residential--With ACI	0	0	0
Land clearing--Non-residential--Without ACI	0	0	0
Land clearing--Residential--With ACI	0	0	0
Land clearing--Residential--Without ACI	0	0	0
Silvicultural--Disease control	0	0	0
Silvicultural--Ecological	0	0	0
Silvicultural--Hazard removal	0	0	0
Silvicultural--Other	0	0	0
Silvicultural--Prior to seed	0	0	0
Silvicultural--Site preparation	0	0	0
Silvicultural--Wildlife	0	0	0
Total	12	0	15



## Monroe

Burn Type	Authorized Fires	Authorized Acres	Authorized Piles
Agricultural--Pasture	1	0	1
Agricultural--Range management	0	0	0
Agricultural--Stubble (post harvest)	0	0	0
Agricultural--Sugarcane	0	0	0
Agriculture--Citrus	0	0	0
Land clearing--Non-residential--With ACI	0	0	0
Land clearing--Non-residential--Without ACI	0	0	0
Land clearing--Residential--With ACI	0	0	0
Land clearing--Residential--Without ACI	0	0	0
Silvicultural--Disease control	0	0	0
Silvicultural--Ecological	0	0	0
Silvicultural--Hazard removal	0	0	0
Silvicultural--Other	0	0	0
Silvicultural--Prior to seed	0	0	0
Silvicultural--Site preparation	0	0	0
Silvicultural--Wildlife	0	0	0
Total	1	0	1

## Palm Beach

Burn Type	Authorized Fires	Authorized Acres	Authorized Piles
Agricultural--Pasture	0	0	0
Agricultural--Range management	0	0	0
Agricultural--Stubble (post harvest)	0	0	0
Agricultural--Sugarcane	29	1,719	0
Agriculture--Citrus	0	0	0
Land clearing--Non-residential--With ACI	0	0	0
Land clearing--Non-residential--Without ACI	0	0	0
Land clearing--Residential--With ACI	0	0	0
Land clearing--Residential--Without ACI	0	0	0
Silvicultural--Disease control	0	0	0
Silvicultural--Ecological	0	0	0
Silvicultural--Hazard removal	0	0	0
Silvicultural--Other	0	0	0
Silvicultural--Prior to seed	0	0	0
Silvicultural--Site preparation	0	0	0
Silvicultural--Wildlife	0	0	0
Total	29	1,719	0

**Source:** Florida Forest Service

**Run time:** August 22, 2023 11:06 Eastern Daylight Time

**Version:** 4.0

**Disclaimer:** The Department of Agriculture and Consumer Services provides the data and materials in this Web-based report format "as is" and without warranties of any kind either express or implied. The user assumes the entire risk related to their use of this information.



## Florida Forest Service Reporting System

### Burning Authorizations Summary

Everglades District

3/28/2023 through 3/28/2023

Broward

Burn Type	Authorized Fires	Authorized Acres	Authorized Piles
Agricultural--Pasture	0	0	0
Agricultural--Range management	0	0	0
Agricultural--Stubble (post harvest)	0	0	0
Agricultural--Sugarcane	0	0	0
Agriculture--Citrus	0	0	0
Land clearing--Non-residential--With ACI	0	0	0
Land clearing--Non-residential--Without ACI	0	0	0
Land clearing--Residential--With ACI	0	0	0
Land clearing--Residential--Without ACI	0	0	0
Silvicultural--Disease control	0	0	0
Silvicultural--Ecological	0	0	0
Silvicultural--Hazard removal	0	0	0
Silvicultural--Other	0	0	0
Silvicultural--Prior to seed	0	0	0
Silvicultural--Site preparation	0	0	0
Silvicultural--Wildlife	0	0	0
Total	0	0	0

## Miami-Dade

Burn Type	Authorized Fires	Authorized Acres	Authorized Piles
Agricultural--Pasture	7	0	8
Agricultural--Range management	0	0	0
Agricultural--Stubble (post harvest)	0	0	0
Agricultural--Sugarcane	0	0	0
Agriculture--Citrus	0	0	0
Land clearing--Non-residential--With ACI	0	0	0
Land clearing--Non-residential--Without ACI	0	0	0
Land clearing--Residential--With ACI	0	0	0
Land clearing--Residential--Without ACI	0	0	0
Silvicultural--Disease control	0	0	0
Silvicultural--Ecological	0	0	0
Silvicultural--Hazard removal	0	0	0
Silvicultural--Other	0	0	0
Silvicultural--Prior to seed	0	0	0
Silvicultural--Site preparation	0	0	0
Silvicultural--Wildlife	0	0	0
Total	7	0	8

## Monroe

Burn Type	Authorized Fires	Authorized Acres	Authorized Piles
Agricultural--Pasture	0	0	0
Agricultural--Range management	0	0	0
Agricultural--Stubble (post harvest)	0	0	0
Agricultural--Sugarcane	0	0	0
Agriculture--Citrus	0	0	0
Land clearing--Non-residential--With ACI	0	0	0
Land clearing--Non-residential--Without ACI	0	0	0
Land clearing--Residential--With ACI	0	0	0
Land clearing--Residential--Without ACI	0	0	0
Silvicultural--Disease control	0	0	0
Silvicultural--Ecological	0	0	0
Silvicultural--Hazard removal	0	0	0
Silvicultural--Other	0	0	0
Silvicultural--Prior to seed	0	0	0
Silvicultural--Site preparation	0	0	0
Silvicultural--Wildlife	0	0	0
Total	0	0	0

## Palm Beach

Burn Type	Authorized Fires	Authorized Acres	Authorized Piles
Agricultural--Pasture	4	3	3
Agricultural--Range management	0	0	0
Agricultural--Stubble (post harvest)	0	0	0
Agricultural--Sugarcane	25	1,408	0
Agriculture--Citrus	0	0	0
Land clearing--Non-residential--With ACI	0	0	0
Land clearing--Non-residential--Without ACI	0	0	0
Land clearing--Residential--With ACI	0	0	0
Land clearing--Residential--Without ACI	0	0	0
Silvicultural--Disease control	0	0	0
Silvicultural--Ecological	0	0	0
Silvicultural--Hazard removal	0	0	0
Silvicultural--Other	0	0	0
Silvicultural--Prior to seed	0	0	0
Silvicultural--Site preparation	0	0	0
Silvicultural--Wildlife	0	0	0
Total	29	1,411	3

**Source:** Florida Forest Service

**Run time:** August 22, 2023 10:46 Eastern Daylight Time

**Version:** 4.0

**Disclaimer:** The Department of Agriculture and Consumer Services provides the data and materials in this Web-based report format "as is" and without warranties of any kind either express or implied. The user assumes the entire risk related to their use of this information.



## Florida Forest Service Reporting System

### Burning Authorizations Summary

Everglades District

3/29/2023 through 3/29/2023

Broward

Burn Type	Authorized Fires	Authorized Acres	Authorized Piles
Agricultural--Pasture	0	0	0
Agricultural--Range management	0	0	0
Agricultural--Stubble (post harvest)	0	0	0
Agricultural--Sugarcane	0	0	0
Agriculture--Citrus	0	0	0
Land clearing--Non-residential--With ACI	0	0	0
Land clearing--Non-residential--Without ACI	0	0	0
Land clearing--Residential--With ACI	0	0	0
Land clearing--Residential--Without ACI	0	0	0
Silvicultural--Disease control	0	0	0
Silvicultural--Ecological	0	0	0
Silvicultural--Hazard removal	0	0	0
Silvicultural--Other	0	0	0
Silvicultural--Prior to seed	0	0	0
Silvicultural--Site preparation	0	0	0
Silvicultural--Wildlife	0	0	0
Total	0	0	0

## Miami-Dade

Burn Type	Authorized Fires	Authorized Acres	Authorized Piles
Agricultural--Pasture	11	0	12
Agricultural--Range management	0	0	0
Agricultural--Stubble (post harvest)	0	0	0
Agricultural--Sugarcane	0	0	0
Agriculture--Citrus	0	0	0
Land clearing--Non-residential--With ACI	0	0	0
Land clearing--Non-residential--Without ACI	0	0	0
Land clearing--Residential--With ACI	0	0	0
Land clearing--Residential--Without ACI	0	0	0
Silvicultural--Disease control	0	0	0
Silvicultural--Ecological	0	0	0
Silvicultural--Hazard removal	0	0	0
Silvicultural--Other	0	0	0
Silvicultural--Prior to seed	0	0	0
Silvicultural--Site preparation	0	0	0
Silvicultural--Wildlife	0	0	0
Total	11	0	12



## Monroe

Burn Type	Authorized Fires	Authorized Acres	Authorized Piles
Agricultural--Pasture	0	0	0
Agricultural--Range management	0	0	0
Agricultural--Stubble (post harvest)	0	0	0
Agricultural--Sugarcane	0	0	0
Agriculture--Citrus	0	0	0
Land clearing--Non-residential--With ACI	0	0	0
Land clearing--Non-residential--Without ACI	0	0	0
Land clearing--Residential--With ACI	0	0	0
Land clearing--Residential--Without ACI	0	0	0
Silvicultural--Disease control	0	0	0
Silvicultural--Ecological	0	0	0
Silvicultural--Hazard removal	0	0	0
Silvicultural--Other	0	0	0
Silvicultural--Prior to seed	0	0	0
Silvicultural--Site preparation	0	0	0
Silvicultural--Wildlife	0	0	0
Total	0	0	0

## Palm Beach

Burn Type	Authorized Fires	Authorized Acres	Authorized Piles
Agricultural--Pasture	3	0	5
Agricultural--Range management	0	0	0
Agricultural--Stubble (post harvest)	0	0	0
Agricultural--Sugarcane	30	1,748	0
Agriculture--Citrus	0	0	0
Land clearing--Non-residential--With ACI	0	0	0
Land clearing--Non-residential--Without ACI	0	0	0
Land clearing--Residential--With ACI	0	0	0
Land clearing--Residential--Without ACI	0	0	0
Silvicultural--Disease control	0	0	0
Silvicultural--Ecological	0	0	0
Silvicultural--Hazard removal	0	0	0
Silvicultural--Other	0	0	0
Silvicultural--Prior to seed	0	0	0
Silvicultural--Site preparation	0	0	0
Silvicultural--Wildlife	0	0	0
Total	33	1,748	5

**Source:** Florida Forest Service

**Run time:** August 22, 2023 11:06 Eastern Daylight Time

**Version:** 4.0

**Disclaimer:** The Department of Agriculture and Consumer Services provides the data and materials in this Web-based report format "as is" and without warranties of any kind either express or implied. The user assumes the entire risk related to their use of this information.



## Florida Forest Service Reporting System

### Burning Authorizations Summary

Everglades District  
4/1/2023 through 4/1/2023

Broward

Burn Type	Authorized Fires	Authorized Acres	Authorized Piles
Agricultural--Pasture	0	0	0
Agricultural--Range management	0	0	0
Agricultural--Stubble (post harvest)	0	0	0
Agricultural--Sugarcane	0	0	0
Agriculture--Citrus	0	0	0
Land clearing--Non-residential--With ACI	0	0	0
Land clearing--Non-residential--Without ACI	0	0	0
Land clearing--Residential--With ACI	0	0	0
Land clearing--Residential--Without ACI	0	0	0
Silvicultural--Disease control	0	0	0
Silvicultural--Ecological	0	0	0
Silvicultural--Hazard removal	0	0	0
Silvicultural--Other	0	0	0
Silvicultural--Prior to seed	0	0	0
Silvicultural--Site preparation	0	0	0
Silvicultural--Wildlife	0	0	0
Total	0	0	0

## Miami-Dade

Burn Type	Authorized Fires	Authorized Acres	Authorized Piles
Agricultural--Pasture	7	12	7
Agricultural--Range management	0	0	0
Agricultural--Stubble (post harvest)	0	0	0
Agricultural--Sugarcane	0	0	0
Agriculture--Citrus	0	0	0
Land clearing--Non-residential--With ACI	0	0	0
Land clearing--Non-residential--Without ACI	0	0	0
Land clearing--Residential--With ACI	0	0	0
Land clearing--Residential--Without ACI	0	0	0
Silvicultural--Disease control	0	0	0
Silvicultural--Ecological	0	0	0
Silvicultural--Hazard removal	0	0	0
Silvicultural--Other	0	0	0
Silvicultural--Prior to seed	0	0	0
Silvicultural--Site preparation	0	0	0
Silvicultural--Wildlife	0	0	0
Total	7	12	7

## Monroe

Burn Type	Authorized Fires	Authorized Acres	Authorized Piles
Agricultural--Pasture	0	0	0
Agricultural--Range management	0	0	0
Agricultural--Stubble (post harvest)	0	0	0
Agricultural--Sugarcane	0	0	0
Agriculture--Citrus	0	0	0
Land clearing--Non-residential--With ACI	0	0	0
Land clearing--Non-residential--Without ACI	0	0	0
Land clearing--Residential--With ACI	0	0	0
Land clearing--Residential--Without ACI	0	0	0
Silvicultural--Disease control	0	0	0
Silvicultural--Ecological	0	0	0
Silvicultural--Hazard removal	0	0	0
Silvicultural--Other	0	0	0
Silvicultural--Prior to seed	0	0	0
Silvicultural--Site preparation	0	0	0
Silvicultural--Wildlife	0	0	0
Total	0	0	0

## Palm Beach

Burn Type	Authorized Fires	Authorized Acres	Authorized Piles
Agricultural--Pasture	3	2	2
Agricultural--Range management	0	0	0
Agricultural--Stubble (post harvest)	0	0	0
Agricultural--Sugarcane	21	1,032	0
Agriculture--Citrus	0	0	0
Land clearing--Non-residential--With ACI	0	0	0
Land clearing--Non-residential--Without ACI	0	0	0
Land clearing--Residential--With ACI	0	0	0
Land clearing--Residential--Without ACI	0	0	0
Silvicultural--Disease control	0	0	0
Silvicultural--Ecological	0	0	0
Silvicultural--Hazard removal	0	0	0
Silvicultural--Other	0	0	0
Silvicultural--Prior to seed	0	0	0
Silvicultural--Site preparation	0	0	0
Silvicultural--Wildlife	0	0	0
Total	24	1,034	2

**Source:** Florida Forest Service

**Run time:** August 22, 2023 11:07 Eastern Daylight Time

**Version:** 4.0

**Disclaimer:** The Department of Agriculture and Consumer Services provides the data and materials in this Web-based report format "as is" and without warranties of any kind either express or implied. The user assumes the entire risk related to their use of this information.



## Florida Forest Service Reporting System

### Burning Authorizations Summary

Everglades District

4/2/2023 through 4/2/2023

Broward

Burn Type	Authorized Fires	Authorized Acres	Authorized Piles
Agricultural--Pasture	0	0	0
Agricultural--Range management	0	0	0
Agricultural--Stubble (post harvest)	0	0	0
Agricultural--Sugarcane	0	0	0
Agriculture--Citrus	0	0	0
Land clearing--Non-residential--With ACI	0	0	0
Land clearing--Non-residential--Without ACI	0	0	0
Land clearing--Residential--With ACI	0	0	0
Land clearing--Residential--Without ACI	0	0	0
Silvicultural--Disease control	0	0	0
Silvicultural--Ecological	0	0	0
Silvicultural--Hazard removal	0	0	0
Silvicultural--Other	0	0	0
Silvicultural--Prior to seed	0	0	0
Silvicultural--Site preparation	0	0	0
Silvicultural--Wildlife	0	0	0
Total	0	0	0

## Miami-Dade

Burn Type	Authorized Fires	Authorized Acres	Authorized Piles
Agricultural--Pasture	0	0	0
Agricultural--Range management	0	0	0
Agricultural--Stubble (post harvest)	0	0	0
Agricultural--Sugarcane	0	0	0
Agriculture--Citrus	0	0	0
Land clearing--Non-residential--With ACI	0	0	0
Land clearing--Non-residential--Without ACI	0	0	0
Land clearing--Residential--With ACI	0	0	0
Land clearing--Residential--Without ACI	0	0	0
Silvicultural--Disease control	0	0	0
Silvicultural--Ecological	0	0	0
Silvicultural--Hazard removal	0	0	0
Silvicultural--Other	0	0	0
Silvicultural--Prior to seed	0	0	0
Silvicultural--Site preparation	0	0	0
Silvicultural--Wildlife	0	0	0
Total	0	0	0



## Monroe

Burn Type	Authorized Fires	Authorized Acres	Authorized Piles
Agricultural--Pasture	0	0	0
Agricultural--Range management	0	0	0
Agricultural--Stubble (post harvest)	0	0	0
Agricultural--Sugarcane	0	0	0
Agriculture--Citrus	0	0	0
Land clearing--Non-residential--With ACI	0	0	0
Land clearing--Non-residential--Without ACI	0	0	0
Land clearing--Residential--With ACI	0	0	0
Land clearing--Residential--Without ACI	0	0	0
Silvicultural--Disease control	0	0	0
Silvicultural--Ecological	0	0	0
Silvicultural--Hazard removal	0	0	0
Silvicultural--Other	0	0	0
Silvicultural--Prior to seed	0	0	0
Silvicultural--Site preparation	0	0	0
Silvicultural--Wildlife	0	0	0
Total	0	0	0

## Palm Beach

Burn Type	Authorized Fires	Authorized Acres	Authorized Piles
Agricultural--Pasture	0	0	0
Agricultural--Range management	0	0	0
Agricultural--Stubble (post harvest)	0	0	0
Agricultural--Sugarcane	29	1,915	0
Agriculture--Citrus	0	0	0
Land clearing--Non-residential--With ACI	0	0	0
Land clearing--Non-residential--Without ACI	0	0	0
Land clearing--Residential--With ACI	0	0	0
Land clearing--Residential--Without ACI	0	0	0
Silvicultural--Disease control	0	0	0
Silvicultural--Ecological	0	0	0
Silvicultural--Hazard removal	0	0	0
Silvicultural--Other	0	0	0
Silvicultural--Prior to seed	0	0	0
Silvicultural--Site preparation	0	0	0
Silvicultural--Wildlife	0	0	0
Total	29	1,915	0

**Source:** Florida Forest Service

**Run time:** August 22, 2023 11:07 Eastern Daylight Time

**Version:** 4.0

**Disclaimer:** The Department of Agriculture and Consumer Services provides the data and materials in this Web-based report format "as is" and without warranties of any kind either express or implied. The user assumes the entire risk related to their use of this information.



## Florida Forest Service Reporting System

### Burning Authorizations Summary

Everglades District

4/9/2023 through 4/9/2023

Broward

Burn Type	Authorized Fires	Authorized Acres	Authorized Piles
Agricultural--Pasture	0	0	0
Agricultural--Range management	0	0	0
Agricultural--Stubble (post harvest)	0	0	0
Agricultural--Sugarcane	0	0	0
Agriculture--Citrus	0	0	0
Land clearing--Non-residential--With ACI	0	0	0
Land clearing--Non-residential--Without ACI	0	0	0
Land clearing--Residential--With ACI	0	0	0
Land clearing--Residential--Without ACI	0	0	0
Silvicultural--Disease control	0	0	0
Silvicultural--Ecological	0	0	0
Silvicultural--Hazard removal	0	0	0
Silvicultural--Other	0	0	0
Silvicultural--Prior to seed	0	0	0
Silvicultural--Site preparation	0	0	0
Silvicultural--Wildlife	0	0	0
Total	0	0	0

## Miami-Dade

Burn Type	Authorized Fires	Authorized Acres	Authorized Piles
Agricultural--Pasture	0	0	0
Agricultural--Range management	0	0	0
Agricultural--Stubble (post harvest)	0	0	0
Agricultural--Sugarcane	0	0	0
Agriculture--Citrus	0	0	0
Land clearing--Non-residential--With ACI	0	0	0
Land clearing--Non-residential--Without ACI	0	0	0
Land clearing--Residential--With ACI	0	0	0
Land clearing--Residential--Without ACI	0	0	0
Silvicultural--Disease control	0	0	0
Silvicultural--Ecological	0	0	0
Silvicultural--Hazard removal	0	0	0
Silvicultural--Other	0	0	0
Silvicultural--Prior to seed	0	0	0
Silvicultural--Site preparation	0	0	0
Silvicultural--Wildlife	0	0	0
Total	0	0	0

## Monroe

Burn Type	Authorized Fires	Authorized Acres	Authorized Piles
Agricultural--Pasture	0	0	0
Agricultural--Range management	0	0	0
Agricultural--Stubble (post harvest)	0	0	0
Agricultural--Sugarcane	0	0	0
Agriculture--Citrus	0	0	0
Land clearing--Non-residential--With ACI	0	0	0
Land clearing--Non-residential--Without ACI	0	0	0
Land clearing--Residential--With ACI	0	0	0
Land clearing--Residential--Without ACI	0	0	0
Silvicultural--Disease control	0	0	0
Silvicultural--Ecological	0	0	0
Silvicultural--Hazard removal	0	0	0
Silvicultural--Other	0	0	0
Silvicultural--Prior to seed	0	0	0
Silvicultural--Site preparation	0	0	0
Silvicultural--Wildlife	0	0	0
Total	0	0	0

## Palm Beach

Burn Type	Authorized Fires	Authorized Acres	Authorized Piles
Agricultural--Pasture	1	0	1
Agricultural--Range management	0	0	0
Agricultural--Stubble (post harvest)	0	0	0
Agricultural--Sugarcane	17	869	0
Agriculture--Citrus	0	0	0
Land clearing--Non-residential--With ACI	0	0	0
Land clearing--Non-residential--Without ACI	0	0	0
Land clearing--Residential--With ACI	0	0	0
Land clearing--Residential--Without ACI	0	0	0
Silvicultural--Disease control	0	0	0
Silvicultural--Ecological	0	0	0
Silvicultural--Hazard removal	0	0	0
Silvicultural--Other	0	0	0
Silvicultural--Prior to seed	0	0	0
Silvicultural--Site preparation	0	0	0
Silvicultural--Wildlife	0	0	0
Total	18	869	1

**Source:** Florida Forest Service

**Run time:** August 22, 2023 10:48 Eastern Daylight Time

**Version:** 4.0

**Disclaimer:** The Department of Agriculture and Consumer Services provides the data and materials in this Web-based report format "as is" and without warranties of any kind either express or implied. The user assumes the entire risk related to their use of this information.



## Florida Forest Service Reporting System

### Burning Authorizations Summary

Everglades District

4/22/2023 through 4/22/2023

Broward

Burn Type	Authorized Fires	Authorized Acres	Authorized Piles
Agricultural--Pasture	0	0	0
Agricultural--Range management	0	0	0
Agricultural--Stubble (post harvest)	0	0	0
Agricultural--Sugarcane	0	0	0
Agriculture--Citrus	0	0	0
Land clearing--Non-residential--With ACI	0	0	0
Land clearing--Non-residential--Without ACI	0	0	0
Land clearing--Residential--With ACI	0	0	0
Land clearing--Residential--Without ACI	0	0	0
Silvicultural--Disease control	0	0	0
Silvicultural--Ecological	0	0	0
Silvicultural--Hazard removal	0	0	0
Silvicultural--Other	0	0	0
Silvicultural--Prior to seed	0	0	0
Silvicultural--Site preparation	0	0	0
Silvicultural--Wildlife	0	0	0
Total	0	0	0

## Miami-Dade

Burn Type	Authorized Fires	Authorized Acres	Authorized Piles
Agricultural--Pasture	4	0	5
Agricultural--Range management	0	0	0
Agricultural--Stubble (post harvest)	0	0	0
Agricultural--Sugarcane	0	0	0
Agriculture--Citrus	0	0	0
Land clearing--Non-residential--With ACI	0	0	0
Land clearing--Non-residential--Without ACI	0	0	0
Land clearing--Residential--With ACI	0	0	0
Land clearing--Residential--Without ACI	0	0	0
Silvicultural--Disease control	0	0	0
Silvicultural--Ecological	0	0	0
Silvicultural--Hazard removal	0	0	0
Silvicultural--Other	0	0	0
Silvicultural--Prior to seed	0	0	0
Silvicultural--Site preparation	0	0	0
Silvicultural--Wildlife	0	0	0
Total	4	0	5



## Monroe

Burn Type	Authorized Fires	Authorized Acres	Authorized Piles
Agricultural--Pasture	0	0	0
Agricultural--Range management	0	0	0
Agricultural--Stubble (post harvest)	0	0	0
Agricultural--Sugarcane	0	0	0
Agriculture--Citrus	0	0	0
Land clearing--Non-residential--With ACI	0	0	0
Land clearing--Non-residential--Without ACI	0	0	0
Land clearing--Residential--With ACI	0	0	0
Land clearing--Residential--Without ACI	0	0	0
Silvicultural--Disease control	0	0	0
Silvicultural--Ecological	0	0	0
Silvicultural--Hazard removal	0	0	0
Silvicultural--Other	0	0	0
Silvicultural--Prior to seed	0	0	0
Silvicultural--Site preparation	0	0	0
Silvicultural--Wildlife	0	0	0
Total	0	0	0

## Palm Beach

Burn Type	Authorized Fires	Authorized Acres	Authorized Piles
Agricultural--Pasture	2	0	2
Agricultural--Range management	0	0	0
Agricultural--Stubble (post harvest)	0	0	0
Agricultural--Sugarcane	16	931	0
Agriculture--Citrus	0	0	0
Land clearing--Non-residential--With ACI	0	0	0
Land clearing--Non-residential--Without ACI	0	0	0
Land clearing--Residential--With ACI	0	0	0
Land clearing--Residential--Without ACI	0	0	0
Silvicultural--Disease control	0	0	0
Silvicultural--Ecological	0	0	0
Silvicultural--Hazard removal	0	0	0
Silvicultural--Other	0	0	0
Silvicultural--Prior to seed	0	0	0
Silvicultural--Site preparation	0	0	0
Silvicultural--Wildlife	0	0	0
Total	18	931	2

**Source:** Florida Forest Service

**Run time:** August 22, 2023 10:49 Eastern Daylight Time

**Version:** 4.0

**Disclaimer:** The Department of Agriculture and Consumer Services provides the data and materials in this Web-based report format "as is" and without warranties of any kind either express or implied. The user assumes the entire risk related to their use of this information.



## Florida Forest Service Reporting System

### Burning Authorizations Summary

Everglades District

4/26/2023 through 4/26/2023

Broward

Burn Type	Authorized Fires	Authorized Acres	Authorized Piles
Agricultural--Pasture	1	0	1
Agricultural--Range management	0	0	0
Agricultural--Stubble (post harvest)	0	0	0
Agricultural--Sugarcane	0	0	0
Agriculture--Citrus	0	0	0
Land clearing--Non-residential--With ACI	0	0	0
Land clearing--Non-residential--Without ACI	0	0	0
Land clearing--Residential--With ACI	0	0	0
Land clearing--Residential--Without ACI	0	0	0
Silvicultural--Disease control	0	0	0
Silvicultural--Ecological	0	0	0
Silvicultural--Hazard removal	0	0	0
Silvicultural--Other	0	0	0
Silvicultural--Prior to seed	0	0	0
Silvicultural--Site preparation	0	0	0
Silvicultural--Wildlife	0	0	0
<b>Total</b>	<b>1</b>	<b>0</b>	<b>1</b>

## Miami-Dade

Burn Type	Authorized Fires	Authorized Acres	Authorized Piles
Agricultural--Pasture	6	0	6
Agricultural--Range management	0	0	0
Agricultural--Stubble (post harvest)	0	0	0
Agricultural--Sugarcane	0	0	0
Agriculture--Citrus	0	0	0
Land clearing--Non-residential--With ACI	0	0	0
Land clearing--Non-residential--Without ACI	0	0	0
Land clearing--Residential--With ACI	0	0	0
Land clearing--Residential--Without ACI	0	0	0
Silvicultural--Disease control	0	0	0
Silvicultural--Ecological	1	0	1
Silvicultural--Hazard removal	0	0	0
Silvicultural--Other	0	0	0
Silvicultural--Prior to seed	0	0	0
Silvicultural--Site preparation	0	0	0
Silvicultural--Wildlife	0	0	0
Total	7	0	7

## Monroe

Burn Type	Authorized Fires	Authorized Acres	Authorized Piles
Agricultural--Pasture	0	0	0
Agricultural--Range management	0	0	0
Agricultural--Stubble (post harvest)	0	0	0
Agricultural--Sugarcane	0	0	0
Agriculture--Citrus	0	0	0
Land clearing--Non-residential--With ACI	0	0	0
Land clearing--Non-residential--Without ACI	0	0	0
Land clearing--Residential--With ACI	0	0	0
Land clearing--Residential--Without ACI	0	0	0
Silvicultural--Disease control	0	0	0
Silvicultural--Ecological	0	0	0
Silvicultural--Hazard removal	0	0	0
Silvicultural--Other	0	0	0
Silvicultural--Prior to seed	0	0	0
Silvicultural--Site preparation	0	0	0
Silvicultural--Wildlife	0	0	0
Total	0	0	0

## Palm Beach

Burn Type	Authorized Fires	Authorized Acres	Authorized Piles
Agricultural--Pasture	3	0	5
Agricultural--Range management	0	0	0
Agricultural--Stubble (post harvest)	0	0	0
Agricultural--Sugarcane	4	216	0
Agriculture--Citrus	0	0	0
Land clearing--Non-residential--With ACI	0	0	0
Land clearing--Non-residential--Without ACI	0	0	0
Land clearing--Residential--With ACI	0	0	0
Land clearing--Residential--Without ACI	0	0	0
Silvicultural--Disease control	0	0	0
Silvicultural--Ecological	0	0	0
Silvicultural--Hazard removal	0	0	0
Silvicultural--Other	0	0	0
Silvicultural--Prior to seed	0	0	0
Silvicultural--Site preparation	0	0	0
Silvicultural--Wildlife	0	0	0
Total	7	216	5

**Source:** Florida Forest Service

**Run time:** August 22, 2023 11:08 Eastern Daylight Time

**Version:** 4.0

**Disclaimer:** The Department of Agriculture and Consumer Services provides the data and materials in this Web-based report format "as is" and without warranties of any kind either express or implied. The user assumes the entire risk related to their use of this information.



## Florida Forest Service Reporting System

### Burning Authorizations Summary

Everglades District

4/28/2023 through 4/28/2023

Broward

Burn Type	Authorized Fires	Authorized Acres	Authorized Piles
Agricultural--Pasture	0	0	0
Agricultural--Range management	0	0	0
Agricultural--Stubble (post harvest)	0	0	0
Agricultural--Sugarcane	0	0	0
Agriculture--Citrus	0	0	0
Land clearing--Non-residential--With ACI	0	0	0
Land clearing--Non-residential--Without ACI	0	0	0
Land clearing--Residential--With ACI	0	0	0
Land clearing--Residential--Without ACI	0	0	0
Silvicultural--Disease control	0	0	0
Silvicultural--Ecological	0	0	0
Silvicultural--Hazard removal	0	0	0
Silvicultural--Other	0	0	0
Silvicultural--Prior to seed	0	0	0
Silvicultural--Site preparation	0	0	0
Silvicultural--Wildlife	0	0	0
Total	0	0	0

## Miami-Dade

Burn Type	Authorized Fires	Authorized Acres	Authorized Piles
Agricultural--Pasture	7	0	9
Agricultural--Range management	0	0	0
Agricultural--Stubble (post harvest)	0	0	0
Agricultural--Sugarcane	0	0	0
Agriculture--Citrus	0	0	0
Land clearing--Non-residential--With ACI	0	0	0
Land clearing--Non-residential--Without ACI	0	0	0
Land clearing--Residential--With ACI	0	0	0
Land clearing--Residential--Without ACI	0	0	0
Silvicultural--Disease control	0	0	0
Silvicultural--Ecological	0	0	0
Silvicultural--Hazard removal	0	0	0
Silvicultural--Other	0	0	0
Silvicultural--Prior to seed	0	0	0
Silvicultural--Site preparation	1	20	0
Silvicultural--Wildlife	0	0	0
Total	8	20	9



## Monroe

Burn Type	Authorized Fires	Authorized Acres	Authorized Piles
Agricultural--Pasture	0	0	0
Agricultural--Range management	0	0	0
Agricultural--Stubble (post harvest)	0	0	0
Agricultural--Sugarcane	0	0	0
Agriculture--Citrus	0	0	0
Land clearing--Non-residential--With ACI	0	0	0
Land clearing--Non-residential--Without ACI	0	0	0
Land clearing--Residential--With ACI	0	0	0
Land clearing--Residential--Without ACI	0	0	0
Silvicultural--Disease control	0	0	0
Silvicultural--Ecological	0	0	0
Silvicultural--Hazard removal	0	0	0
Silvicultural--Other	0	0	0
Silvicultural--Prior to seed	0	0	0
Silvicultural--Site preparation	0	0	0
Silvicultural--Wildlife	0	0	0
Total	0	0	0

## Palm Beach

Burn Type	Authorized Fires	Authorized Acres	Authorized Piles
Agricultural--Pasture	1	0	1
Agricultural--Range management	0	0	0
Agricultural--Stubble (post harvest)	0	0	0
Agricultural--Sugarcane	0	0	0
Agriculture--Citrus	0	0	0
Land clearing--Non-residential--With ACI	0	0	0
Land clearing--Non-residential--Without ACI	0	0	0
Land clearing--Residential--With ACI	0	0	0
Land clearing--Residential--Without ACI	0	0	0
Silvicultural--Disease control	0	0	0
Silvicultural--Ecological	0	0	0
Silvicultural--Hazard removal	0	0	0
Silvicultural--Other	0	0	0
Silvicultural--Prior to seed	0	0	0
Silvicultural--Site preparation	0	0	0
Silvicultural--Wildlife	0	0	0
Total	1	0	1

**Source:** Florida Forest Service

**Run time:** August 22, 2023 10:50 Eastern Daylight Time

**Version:** 4.0

**Disclaimer:** The Department of Agriculture and Consumer Services provides the data and materials in this Web-based report format "as is" and without warranties of any kind either express or implied. The user assumes the entire risk related to their use of this information.



## Florida Forest Service Reporting System

### Burning Authorizations Summary

Everglades District

4/30/2023 through 4/30/2023

Broward

Burn Type	Authorized Fires	Authorized Acres	Authorized Piles
Agricultural--Pasture	0	0	0
Agricultural--Range management	0	0	0
Agricultural--Stubble (post harvest)	0	0	0
Agricultural--Sugarcane	0	0	0
Agriculture--Citrus	0	0	0
Land clearing--Non-residential--With ACI	0	0	0
Land clearing--Non-residential--Without ACI	0	0	0
Land clearing--Residential--With ACI	0	0	0
Land clearing--Residential--Without ACI	0	0	0
Silvicultural--Disease control	0	0	0
Silvicultural--Ecological	0	0	0
Silvicultural--Hazard removal	0	0	0
Silvicultural--Other	0	0	0
Silvicultural--Prior to seed	0	0	0
Silvicultural--Site preparation	0	0	0
Silvicultural--Wildlife	0	0	0
Total	0	0	0

## Miami-Dade

Burn Type	Authorized Fires	Authorized Acres	Authorized Piles
Agricultural--Pasture	0	0	0
Agricultural--Range management	0	0	0
Agricultural--Stubble (post harvest)	0	0	0
Agricultural--Sugarcane	0	0	0
Agriculture--Citrus	0	0	0
Land clearing--Non-residential--With ACI	0	0	0
Land clearing--Non-residential--Without ACI	0	0	0
Land clearing--Residential--With ACI	0	0	0
Land clearing--Residential--Without ACI	0	0	0
Silvicultural--Disease control	0	0	0
Silvicultural--Ecological	0	0	0
Silvicultural--Hazard removal	0	0	0
Silvicultural--Other	0	0	0
Silvicultural--Prior to seed	0	0	0
Silvicultural--Site preparation	0	0	0
Silvicultural--Wildlife	0	0	0
Total	0	0	0

## Monroe

Burn Type	Authorized Fires	Authorized Acres	Authorized Piles
Agricultural--Pasture	0	0	0
Agricultural--Range management	0	0	0
Agricultural--Stubble (post harvest)	0	0	0
Agricultural--Sugarcane	0	0	0
Agriculture--Citrus	0	0	0
Land clearing--Non-residential--With ACI	0	0	0
Land clearing--Non-residential--Without ACI	0	0	0
Land clearing--Residential--With ACI	0	0	0
Land clearing--Residential--Without ACI	0	0	0
Silvicultural--Disease control	0	0	0
Silvicultural--Ecological	0	0	0
Silvicultural--Hazard removal	0	0	0
Silvicultural--Other	0	0	0
Silvicultural--Prior to seed	0	0	0
Silvicultural--Site preparation	0	0	0
Silvicultural--Wildlife	0	0	0
Total	0	0	0

## Palm Beach

Burn Type	Authorized Fires	Authorized Acres	Authorized Piles
Agricultural--Pasture	0	0	0
Agricultural--Range management	0	0	0
Agricultural--Stubble (post harvest)	0	0	0
Agricultural--Sugarcane	0	0	0
Agriculture--Citrus	0	0	0
Land clearing--Non-residential--With ACI	0	0	0
Land clearing--Non-residential--Without ACI	0	0	0
Land clearing--Residential--With ACI	0	0	0
Land clearing--Residential--Without ACI	0	0	0
Silvicultural--Disease control	0	0	0
Silvicultural--Ecological	0	0	0
Silvicultural--Hazard removal	0	0	0
Silvicultural--Other	0	0	0
Silvicultural--Prior to seed	0	0	0
Silvicultural--Site preparation	0	0	0
Silvicultural--Wildlife	0	0	0
Total	0	0	0

**Source:** Florida Forest Service

**Run time:** August 22, 2023 10:51 Eastern Daylight Time

**Version:** 4.0

**Disclaimer:** The Department of Agriculture and Consumer Services provides the data and materials in this Web-based report format "as is" and without warranties of any kind either express or implied. The user assumes the entire risk related to their use of this information.



## Florida Forest Service Reporting System

### Burning Authorizations Summary

Everglades District  
5/1/2023 through 5/1/2023

Broward

Burn Type	Authorized Fires	Authorized Acres	Authorized Piles
Agricultural--Pasture	0	0	0
Agricultural--Range management	0	0	0
Agricultural--Stubble (post harvest)	0	0	0
Agricultural--Sugarcane	0	0	0
Agriculture--Citrus	0	0	0
Land clearing--Non-residential--With ACI	0	0	0
Land clearing--Non-residential--Without ACI	0	0	0
Land clearing--Residential--With ACI	0	0	0
Land clearing--Residential--Without ACI	0	0	0
Silvicultural--Disease control	0	0	0
Silvicultural--Ecological	0	0	0
Silvicultural--Hazard removal	0	0	0
Silvicultural--Other	0	0	0
Silvicultural--Prior to seed	0	0	0
Silvicultural--Site preparation	0	0	0
Silvicultural--Wildlife	0	0	0
Total	0	0	0

## Miami-Dade

Burn Type	Authorized Fires	Authorized Acres	Authorized Piles
Agricultural--Pasture	12	0	12
Agricultural--Range management	0	0	0
Agricultural--Stubble (post harvest)	0	0	0
Agricultural--Sugarcane	0	0	0
Agriculture--Citrus	0	0	0
Land clearing--Non-residential--With ACI	0	0	0
Land clearing--Non-residential--Without ACI	0	0	0
Land clearing--Residential--With ACI	0	0	0
Land clearing--Residential--Without ACI	0	0	0
Silvicultural--Disease control	0	0	0
Silvicultural--Ecological	0	0	0
Silvicultural--Hazard removal	0	0	0
Silvicultural--Other	0	0	0
Silvicultural--Prior to seed	0	0	0
Silvicultural--Site preparation	0	0	0
Silvicultural--Wildlife	0	0	0
Total	12	0	12



## Monroe

Burn Type	Authorized Fires	Authorized Acres	Authorized Piles
Agricultural--Pasture	0	0	0
Agricultural--Range management	0	0	0
Agricultural--Stubble (post harvest)	0	0	0
Agricultural--Sugarcane	0	0	0
Agriculture--Citrus	0	0	0
Land clearing--Non-residential--With ACI	0	0	0
Land clearing--Non-residential--Without ACI	0	0	0
Land clearing--Residential--With ACI	0	0	0
Land clearing--Residential--Without ACI	0	0	0
Silvicultural--Disease control	0	0	0
Silvicultural--Ecological	0	0	0
Silvicultural--Hazard removal	0	0	0
Silvicultural--Other	0	0	0
Silvicultural--Prior to seed	0	0	0
Silvicultural--Site preparation	0	0	0
Silvicultural--Wildlife	0	0	0
Total	0	0	0

## Palm Beach

Burn Type	Authorized Fires	Authorized Acres	Authorized Piles
Agricultural--Pasture	3	1	4
Agricultural--Range management	0	0	0
Agricultural--Stubble (post harvest)	0	0	0
Agricultural--Sugarcane	14	855	0
Agriculture--Citrus	0	0	0
Land clearing--Non-residential--With ACI	0	0	0
Land clearing--Non-residential--Without ACI	0	0	0
Land clearing--Residential--With ACI	0	0	0
Land clearing--Residential--Without ACI	0	0	0
Silvicultural--Disease control	0	0	0
Silvicultural--Ecological	0	0	0
Silvicultural--Hazard removal	0	0	0
Silvicultural--Other	0	0	0
Silvicultural--Prior to seed	0	0	0
Silvicultural--Site preparation	0	0	0
Silvicultural--Wildlife	0	0	0
Total	17	856	4

**Source:** Florida Forest Service

**Run time:** August 22, 2023 10:52 Eastern Daylight Time

**Version:** 4.0

**Disclaimer:** The Department of Agriculture and Consumer Services provides the data and materials in this Web-based report format "as is" and without warranties of any kind either express or implied. The user assumes the entire risk related to their use of this information.



## Florida Forest Service Reporting System

### Burning Authorizations Summary

Everglades District  
5/2/2023 through 5/2/2023

Broward

Burn Type	Authorized Fires	Authorized Acres	Authorized Piles
Agricultural--Pasture	0	0	0
Agricultural--Range management	0	0	0
Agricultural--Stubble (post harvest)	0	0	0
Agricultural--Sugarcane	0	0	0
Agriculture--Citrus	0	0	0
Land clearing--Non-residential--With ACI	0	0	0
Land clearing--Non-residential--Without ACI	0	0	0
Land clearing--Residential--With ACI	0	0	0
Land clearing--Residential--Without ACI	0	0	0
Silvicultural--Disease control	0	0	0
Silvicultural--Ecological	0	0	0
Silvicultural--Hazard removal	0	0	0
Silvicultural--Other	0	0	0
Silvicultural--Prior to seed	0	0	0
Silvicultural--Site preparation	0	0	0
Silvicultural--Wildlife	0	0	0
Total	0	0	0

## Miami-Dade

Burn Type	Authorized Fires	Authorized Acres	Authorized Piles
Agricultural--Pasture	13	0	14
Agricultural--Range management	0	0	0
Agricultural--Stubble (post harvest)	0	0	0
Agricultural--Sugarcane	0	0	0
Agriculture--Citrus	0	0	0
Land clearing--Non-residential--With ACI	0	0	0
Land clearing--Non-residential--Without ACI	0	0	0
Land clearing--Residential--With ACI	0	0	0
Land clearing--Residential--Without ACI	0	0	0
Silvicultural--Disease control	0	0	0
Silvicultural--Ecological	0	0	0
Silvicultural--Hazard removal	0	0	0
Silvicultural--Other	0	0	0
Silvicultural--Prior to seed	0	0	0
Silvicultural--Site preparation	0	0	0
Silvicultural--Wildlife	0	0	0
Total	13	0	14

## Monroe

Burn Type	Authorized Fires	Authorized Acres	Authorized Piles
Agricultural--Pasture	0	0	0
Agricultural--Range management	0	0	0
Agricultural--Stubble (post harvest)	0	0	0
Agricultural--Sugarcane	0	0	0
Agriculture--Citrus	0	0	0
Land clearing--Non-residential--With ACI	0	0	0
Land clearing--Non-residential--Without ACI	0	0	0
Land clearing--Residential--With ACI	0	0	0
Land clearing--Residential--Without ACI	0	0	0
Silvicultural--Disease control	0	0	0
Silvicultural--Ecological	0	0	0
Silvicultural--Hazard removal	0	0	0
Silvicultural--Other	0	0	0
Silvicultural--Prior to seed	0	0	0
Silvicultural--Site preparation	0	0	0
Silvicultural--Wildlife	0	0	0
Total	0	0	0

## Palm Beach

Burn Type	Authorized Fires	Authorized Acres	Authorized Piles
Agricultural--Pasture	0	0	0
Agricultural--Range management	0	0	0
Agricultural--Stubble (post harvest)	0	0	0
Agricultural--Sugarcane	18	940	0
Agriculture--Citrus	0	0	0
Land clearing--Non-residential--With ACI	0	0	0
Land clearing--Non-residential--Without ACI	0	0	0
Land clearing--Residential--With ACI	0	0	0
Land clearing--Residential--Without ACI	0	0	0
Silvicultural--Disease control	0	0	0
Silvicultural--Ecological	0	0	0
Silvicultural--Hazard removal	0	0	0
Silvicultural--Other	0	0	0
Silvicultural--Prior to seed	0	0	0
Silvicultural--Site preparation	0	0	0
Silvicultural--Wildlife	0	0	0
Total	18	940	0

**Source:** Florida Forest Service

**Run time:** August 22, 2023 10:53 Eastern Daylight Time

**Version:** 4.0

**Disclaimer:** The Department of Agriculture and Consumer Services provides the data and materials in this Web-based report format "as is" and without warranties of any kind either express or implied. The user assumes the entire risk related to their use of this information.



# Florida Forest Service Reporting System

## Burning Authorizations Summary

Everglades District  
5/3/2023 through 5/3/2023

Broward

Burn Type	Authorized Fires	Authorized Acres	Authorized Piles
Agricultural--Pasture	0	0	0
Agricultural--Range management	0	0	0
Agricultural--Stubble (post harvest)	0	0	0
Agricultural--Sugarcane	0	0	0
Agriculture--Citrus	0	0	0
Land clearing--Non-residential--With ACI	0	0	0
Land clearing--Non-residential--Without ACI	0	0	0
Land clearing--Residential--With ACI	0	0	0
Land clearing--Residential--Without ACI	0	0	0
Silvicultural--Disease control	0	0	0
Silvicultural--Ecological	0	0	0
Silvicultural--Hazard removal	0	0	0
Silvicultural--Other	0	0	0
Silvicultural--Prior to seed	0	0	0
Silvicultural--Site preparation	0	0	0
Silvicultural--Wildlife	0	0	0
Total	0	0	0

## Miami-Dade

Burn Type	Authorized Fires	Authorized Acres	Authorized Piles
Agricultural--Pasture	8	0	11
Agricultural--Range management	0	0	0
Agricultural--Stubble (post harvest)	0	0	0
Agricultural--Sugarcane	0	0	0
Agriculture--Citrus	0	0	0
Land clearing--Non-residential--With ACI	0	0	0
Land clearing--Non-residential--Without ACI	0	0	0
Land clearing--Residential--With ACI	0	0	0
Land clearing--Residential--Without ACI	0	0	0
Silvicultural--Disease control	0	0	0
Silvicultural--Ecological	0	0	0
Silvicultural--Hazard removal	0	0	0
Silvicultural--Other	0	0	0
Silvicultural--Prior to seed	0	0	0
Silvicultural--Site preparation	1	25	0
Silvicultural--Wildlife	0	0	0
Total	9	25	11



## Monroe

Burn Type	Authorized Fires	Authorized Acres	Authorized Piles
Agricultural--Pasture	0	0	0
Agricultural--Range management	0	0	0
Agricultural--Stubble (post harvest)	0	0	0
Agricultural--Sugarcane	0	0	0
Agriculture--Citrus	0	0	0
Land clearing--Non-residential--With ACI	0	0	0
Land clearing--Non-residential--Without ACI	0	0	0
Land clearing--Residential--With ACI	0	0	0
Land clearing--Residential--Without ACI	0	0	0
Silvicultural--Disease control	0	0	0
Silvicultural--Ecological	0	0	0
Silvicultural--Hazard removal	0	0	0
Silvicultural--Other	0	0	0
Silvicultural--Prior to seed	0	0	0
Silvicultural--Site preparation	0	0	0
Silvicultural--Wildlife	0	0	0
Total	0	0	0

## Palm Beach

Burn Type	Authorized Fires	Authorized Acres	Authorized Piles
Agricultural--Pasture	3	0	5
Agricultural--Range management	0	0	0
Agricultural--Stubble (post harvest)	0	0	0
Agricultural--Sugarcane	22	1,180	0
Agriculture--Citrus	1	80	0
Land clearing--Non-residential--With ACI	0	0	0
Land clearing--Non-residential--Without ACI	0	0	0
Land clearing--Residential--With ACI	0	0	0
Land clearing--Residential--Without ACI	0	0	0
Silvicultural--Disease control	0	0	0
Silvicultural--Ecological	1	257	0
Silvicultural--Hazard removal	0	0	0
Silvicultural--Other	0	0	0
Silvicultural--Prior to seed	0	0	0
Silvicultural--Site preparation	0	0	0
Silvicultural--Wildlife	0	0	0
Total	27	1,517	5

**Source:** Florida Forest Service

**Run time:** August 22, 2023 10:54 Eastern Daylight Time

**Version:** 4.0

**Disclaimer:** The Department of Agriculture and Consumer Services provides the data and materials in this Web-based report format "as is" and without warranties of any kind either express or implied. The user assumes the entire risk related to their use of this information.



## Florida Forest Service Reporting System

### Burning Authorizations Summary

Everglades District

5/4/2023 through 5/4/2023

Broward

Burn Type	Authorized Fires	Authorized Acres	Authorized Piles
Agricultural--Pasture	0	0	0
Agricultural--Range management	0	0	0
Agricultural--Stubble (post harvest)	0	0	0
Agricultural--Sugarcane	0	0	0
Agriculture--Citrus	0	0	0
Land clearing--Non-residential--With ACI	0	0	0
Land clearing--Non-residential--Without ACI	0	0	0
Land clearing--Residential--With ACI	0	0	0
Land clearing--Residential--Without ACI	0	0	0
Silvicultural--Disease control	0	0	0
Silvicultural--Ecological	0	0	0
Silvicultural--Hazard removal	0	0	0
Silvicultural--Other	0	0	0
Silvicultural--Prior to seed	0	0	0
Silvicultural--Site preparation	0	0	0
Silvicultural--Wildlife	0	0	0
Total	0	0	0

## Miami-Dade

Burn Type	Authorized Fires	Authorized Acres	Authorized Piles
Agricultural--Pasture	0	0	0
Agricultural--Range management	0	0	0
Agricultural--Stubble (post harvest)	0	0	0
Agricultural--Sugarcane	0	0	0
Agriculture--Citrus	0	0	0
Land clearing--Non-residential--With ACI	0	0	0
Land clearing--Non-residential--Without ACI	0	0	0
Land clearing--Residential--With ACI	0	0	0
Land clearing--Residential--Without ACI	0	0	0
Silvicultural--Disease control	0	0	0
Silvicultural--Ecological	0	0	0
Silvicultural--Hazard removal	0	0	0
Silvicultural--Other	0	0	0
Silvicultural--Prior to seed	0	0	0
Silvicultural--Site preparation	0	0	0
Silvicultural--Wildlife	0	0	0
Total	0	0	0

## Monroe

Burn Type	Authorized Fires	Authorized Acres	Authorized Piles
Agricultural--Pasture	0	0	0
Agricultural--Range management	0	0	0
Agricultural--Stubble (post harvest)	0	0	0
Agricultural--Sugarcane	0	0	0
Agriculture--Citrus	0	0	0
Land clearing--Non-residential--With ACI	0	0	0
Land clearing--Non-residential--Without ACI	0	0	0
Land clearing--Residential--With ACI	0	0	0
Land clearing--Residential--Without ACI	0	0	0
Silvicultural--Disease control	0	0	0
Silvicultural--Ecological	0	0	0
Silvicultural--Hazard removal	0	0	0
Silvicultural--Other	0	0	0
Silvicultural--Prior to seed	0	0	0
Silvicultural--Site preparation	0	0	0
Silvicultural--Wildlife	0	0	0
Total	0	0	0

## Palm Beach

Burn Type	Authorized Fires	Authorized Acres	Authorized Piles
Agricultural--Pasture	0	0	0
Agricultural--Range management	0	0	0
Agricultural--Stubble (post harvest)	0	0	0
Agricultural--Sugarcane	27	1,305	0
Agriculture--Citrus	0	0	0
Land clearing--Non-residential--With ACI	0	0	0
Land clearing--Non-residential--Without ACI	0	0	0
Land clearing--Residential--With ACI	0	0	0
Land clearing--Residential--Without ACI	0	0	0
Silvicultural--Disease control	0	0	0
Silvicultural--Ecological	1	53	0
Silvicultural--Hazard removal	0	0	0
Silvicultural--Other	0	0	0
Silvicultural--Prior to seed	0	0	0
Silvicultural--Site preparation	0	0	0
Silvicultural--Wildlife	0	0	0
Total	28	1,358	0

**Source:** Florida Forest Service

**Run time:** August 22, 2023 11:08 Eastern Daylight Time

**Version:** 4.0

**Disclaimer:** The Department of Agriculture and Consumer Services provides the data and materials in this Web-based report format "as is" and without warranties of any kind either express or implied. The user assumes the entire risk related to their use of this information.



## Florida Forest Service Reporting System

### Burning Authorizations Summary

Everglades District

5/17/2023 through 5/17/2023

Broward

Burn Type	Authorized Fires	Authorized Acres	Authorized Piles
Agricultural--Pasture	0	0	0
Agricultural--Range management	0	0	0
Agricultural--Stubble (post harvest)	0	0	0
Agricultural--Sugarcane	0	0	0
Agriculture--Citrus	0	0	0
Land clearing--Non-residential--With ACI	0	0	0
Land clearing--Non-residential--Without ACI	0	0	0
Land clearing--Residential--With ACI	0	0	0
Land clearing--Residential--Without ACI	0	0	0
Silvicultural--Disease control	0	0	0
Silvicultural--Ecological	0	0	0
Silvicultural--Hazard removal	0	0	0
Silvicultural--Other	0	0	0
Silvicultural--Prior to seed	0	0	0
Silvicultural--Site preparation	0	0	0
Silvicultural--Wildlife	0	0	0
Total	0	0	0

## Miami-Dade

Burn Type	Authorized Fires	Authorized Acres	Authorized Piles
Agricultural--Pasture	13	0	14
Agricultural--Range management	0	0	0
Agricultural--Stubble (post harvest)	0	0	0
Agricultural--Sugarcane	0	0	0
Agriculture--Citrus	0	0	0
Land clearing--Non-residential--With ACI	0	0	0
Land clearing--Non-residential--Without ACI	0	0	0
Land clearing--Residential--With ACI	0	0	0
Land clearing--Residential--Without ACI	0	0	0
Silvicultural--Disease control	0	0	0
Silvicultural--Ecological	0	0	0
Silvicultural--Hazard removal	0	0	0
Silvicultural--Other	0	0	0
Silvicultural--Prior to seed	0	0	0
Silvicultural--Site preparation	0	0	0
Silvicultural--Wildlife	0	0	0
Total	13	0	14



## Monroe

Burn Type	Authorized Fires	Authorized Acres	Authorized Piles
Agricultural--Pasture	0	0	0
Agricultural--Range management	0	0	0
Agricultural--Stubble (post harvest)	0	0	0
Agricultural--Sugarcane	0	0	0
Agriculture--Citrus	0	0	0
Land clearing--Non-residential--With ACI	0	0	0
Land clearing--Non-residential--Without ACI	0	0	0
Land clearing--Residential--With ACI	0	0	0
Land clearing--Residential--Without ACI	0	0	0
Silvicultural--Disease control	0	0	0
Silvicultural--Ecological	0	0	0
Silvicultural--Hazard removal	0	0	0
Silvicultural--Other	0	0	0
Silvicultural--Prior to seed	0	0	0
Silvicultural--Site preparation	0	0	0
Silvicultural--Wildlife	0	0	0
Total	0	0	0

## Palm Beach

Burn Type	Authorized Fires	Authorized Acres	Authorized Piles
Agricultural--Pasture	6	0	6
Agricultural--Range management	0	0	0
Agricultural--Stubble (post harvest)	0	0	0
Agricultural--Sugarcane	6	293	0
Agriculture--Citrus	0	0	0
Land clearing--Non-residential--With ACI	0	0	0
Land clearing--Non-residential--Without ACI	0	0	0
Land clearing--Residential--With ACI	0	0	0
Land clearing--Residential--Without ACI	0	0	0
Silvicultural--Disease control	0	0	0
Silvicultural--Ecological	1	161	0
Silvicultural--Hazard removal	0	0	0
Silvicultural--Other	0	0	0
Silvicultural--Prior to seed	0	0	0
Silvicultural--Site preparation	0	0	0
Silvicultural--Wildlife	0	0	0
Total	13	454	6

**Source:** Florida Forest Service

**Run time:** August 22, 2023 10:55 Eastern Daylight Time

**Version:** 4.0

**Disclaimer:** The Department of Agriculture and Consumer Services provides the data and materials in this Web-based report format "as is" and without warranties of any kind either express or implied. The user assumes the entire risk related to their use of this information.



## Florida Forest Service Reporting System

### Burning Authorizations Summary

Everglades District

5/18/2023 through 5/18/2023

Broward

Burn Type	Authorized Fires	Authorized Acres	Authorized Piles
Agricultural--Pasture	0	0	0
Agricultural--Range management	0	0	0
Agricultural--Stubble (post harvest)	0	0	0
Agricultural--Sugarcane	0	0	0
Agriculture--Citrus	0	0	0
Land clearing--Non-residential--With ACI	0	0	0
Land clearing--Non-residential--Without ACI	0	0	0
Land clearing--Residential--With ACI	0	0	0
Land clearing--Residential--Without ACI	0	0	0
Silvicultural--Disease control	0	0	0
Silvicultural--Ecological	0	0	0
Silvicultural--Hazard removal	0	0	0
Silvicultural--Other	0	0	0
Silvicultural--Prior to seed	0	0	0
Silvicultural--Site preparation	0	0	0
Silvicultural--Wildlife	0	0	0
Total	0	0	0

## Miami-Dade

Burn Type	Authorized Fires	Authorized Acres	Authorized Piles
Agricultural--Pasture	7	0	7
Agricultural--Range management	0	0	0
Agricultural--Stubble (post harvest)	0	0	0
Agricultural--Sugarcane	0	0	0
Agriculture--Citrus	0	0	0
Land clearing--Non-residential--With ACI	0	0	0
Land clearing--Non-residential--Without ACI	0	0	0
Land clearing--Residential--With ACI	0	0	0
Land clearing--Residential--Without ACI	0	0	0
Silvicultural--Disease control	0	0	0
Silvicultural--Ecological	0	0	0
Silvicultural--Hazard removal	0	0	0
Silvicultural--Other	0	0	0
Silvicultural--Prior to seed	0	0	0
Silvicultural--Site preparation	0	0	0
Silvicultural--Wildlife	0	0	0
Total	7	0	7

## Monroe

Burn Type	Authorized Fires	Authorized Acres	Authorized Piles
Agricultural--Pasture	0	0	0
Agricultural--Range management	0	0	0
Agricultural--Stubble (post harvest)	0	0	0
Agricultural--Sugarcane	0	0	0
Agriculture--Citrus	0	0	0
Land clearing--Non-residential--With ACI	0	0	0
Land clearing--Non-residential--Without ACI	0	0	0
Land clearing--Residential--With ACI	0	0	0
Land clearing--Residential--Without ACI	0	0	0
Silvicultural--Disease control	0	0	0
Silvicultural--Ecological	0	0	0
Silvicultural--Hazard removal	0	0	0
Silvicultural--Other	0	0	0
Silvicultural--Prior to seed	0	0	0
Silvicultural--Site preparation	0	0	0
Silvicultural--Wildlife	0	0	0
Total	0	0	0

## Palm Beach

Burn Type	Authorized Fires	Authorized Acres	Authorized Piles
Agricultural--Pasture	2	0	2
Agricultural--Range management	0	0	0
Agricultural--Stubble (post harvest)	0	0	0
Agricultural--Sugarcane	4	179	0
Agriculture--Citrus	0	0	0
Land clearing--Non-residential--With ACI	0	0	0
Land clearing--Non-residential--Without ACI	0	0	0
Land clearing--Residential--With ACI	0	0	0
Land clearing--Residential--Without ACI	0	0	0
Silvicultural--Disease control	0	0	0
Silvicultural--Ecological	0	0	0
Silvicultural--Hazard removal	0	0	0
Silvicultural--Other	0	0	0
Silvicultural--Prior to seed	0	0	0
Silvicultural--Site preparation	0	0	0
Silvicultural--Wildlife	0	0	0
Total	6	179	2

**Source:** Florida Forest Service

**Run time:** August 22, 2023 10:56 Eastern Daylight Time

**Version:** 4.0

**Disclaimer:** The Department of Agriculture and Consumer Services provides the data and materials in this Web-based report format "as is" and without warranties of any kind either express or implied. The user assumes the entire risk related to their use of this information.



## Florida Forest Service Reporting System

### Burning Authorizations Summary

Everglades District

5/23/2023 through 5/23/2023

Broward

Burn Type	Authorized Fires	Authorized Acres	Authorized Piles
Agricultural--Pasture	0	0	0
Agricultural--Range management	0	0	0
Agricultural--Stubble (post harvest)	0	0	0
Agricultural--Sugarcane	0	0	0
Agriculture--Citrus	0	0	0
Land clearing--Non-residential--With ACI	0	0	0
Land clearing--Non-residential--Without ACI	0	0	0
Land clearing--Residential--With ACI	0	0	0
Land clearing--Residential--Without ACI	0	0	0
Silvicultural--Disease control	0	0	0
Silvicultural--Ecological	0	0	0
Silvicultural--Hazard removal	0	0	0
Silvicultural--Other	0	0	0
Silvicultural--Prior to seed	0	0	0
Silvicultural--Site preparation	0	0	0
Silvicultural--Wildlife	0	0	0
Total	0	0	0

## Miami-Dade

Burn Type	Authorized Fires	Authorized Acres	Authorized Piles
Agricultural--Pasture	0	0	0
Agricultural--Range management	0	0	0
Agricultural--Stubble (post harvest)	0	0	0
Agricultural--Sugarcane	0	0	0
Agriculture--Citrus	0	0	0
Land clearing--Non-residential--With ACI	0	0	0
Land clearing--Non-residential--Without ACI	0	0	0
Land clearing--Residential--With ACI	0	0	0
Land clearing--Residential--Without ACI	0	0	0
Silvicultural--Disease control	0	0	0
Silvicultural--Ecological	0	0	0
Silvicultural--Hazard removal	0	0	0
Silvicultural--Other	0	0	0
Silvicultural--Prior to seed	0	0	0
Silvicultural--Site preparation	0	0	0
Silvicultural--Wildlife	0	0	0
Total	0	0	0



## Monroe

Burn Type	Authorized Fires	Authorized Acres	Authorized Piles
Agricultural--Pasture	0	0	0
Agricultural--Range management	0	0	0
Agricultural--Stubble (post harvest)	0	0	0
Agricultural--Sugarcane	0	0	0
Agriculture--Citrus	0	0	0
Land clearing--Non-residential--With ACI	0	0	0
Land clearing--Non-residential--Without ACI	0	0	0
Land clearing--Residential--With ACI	0	0	0
Land clearing--Residential--Without ACI	0	0	0
Silvicultural--Disease control	0	0	0
Silvicultural--Ecological	0	0	0
Silvicultural--Hazard removal	0	0	0
Silvicultural--Other	0	0	0
Silvicultural--Prior to seed	0	0	0
Silvicultural--Site preparation	0	0	0
Silvicultural--Wildlife	0	0	0
Total	0	0	0

## Palm Beach

Burn Type	Authorized Fires	Authorized Acres	Authorized Piles
Agricultural--Pasture	0	0	0
Agricultural--Range management	0	0	0
Agricultural--Stubble (post harvest)	0	0	0
Agricultural--Sugarcane	0	0	0
Agriculture--Citrus	0	0	0
Land clearing--Non-residential--With ACI	0	0	0
Land clearing--Non-residential--Without ACI	0	0	0
Land clearing--Residential--With ACI	0	0	0
Land clearing--Residential--Without ACI	0	0	0
Silvicultural--Disease control	0	0	0
Silvicultural--Ecological	0	0	0
Silvicultural--Hazard removal	0	0	0
Silvicultural--Other	0	0	0
Silvicultural--Prior to seed	0	0	0
Silvicultural--Site preparation	0	0	0
Silvicultural--Wildlife	0	0	0
Total	0	0	0

**Source:** Florida Forest Service

**Run time:** August 22, 2023 11:09 Eastern Daylight Time

**Version:** 4.0

**Disclaimer:** The Department of Agriculture and Consumer Services provides the data and materials in this Web-based report format "as is" and without warranties of any kind either express or implied. The user assumes the entire risk related to their use of this information.



## Florida Forest Service Reporting System

### Burning Authorizations Summary

Everglades District

5/24/2023 through 5/24/2023

Broward

Burn Type	Authorized Fires	Authorized Acres	Authorized Piles
Agricultural--Pasture	0	0	0
Agricultural--Range management	0	0	0
Agricultural--Stubble (post harvest)	0	0	0
Agricultural--Sugarcane	0	0	0
Agriculture--Citrus	0	0	0
Land clearing--Non-residential--With ACI	0	0	0
Land clearing--Non-residential--Without ACI	0	0	0
Land clearing--Residential--With ACI	0	0	0
Land clearing--Residential--Without ACI	0	0	0
Silvicultural--Disease control	0	0	0
Silvicultural--Ecological	0	0	0
Silvicultural--Hazard removal	0	0	0
Silvicultural--Other	0	0	0
Silvicultural--Prior to seed	0	0	0
Silvicultural--Site preparation	0	0	0
Silvicultural--Wildlife	0	0	0
Total	0	0	0

## Miami-Dade

Burn Type	Authorized Fires	Authorized Acres	Authorized Piles
Agricultural--Pasture	9	0	10
Agricultural--Range management	1	0	2
Agricultural--Stubble (post harvest)	0	0	0
Agricultural--Sugarcane	0	0	0
Agriculture--Citrus	0	0	0
Land clearing--Non-residential--With ACI	0	0	0
Land clearing--Non-residential--Without ACI	0	0	0
Land clearing--Residential--With ACI	0	0	0
Land clearing--Residential--Without ACI	0	0	0
Silvicultural--Disease control	0	0	0
Silvicultural--Ecological	0	0	0
Silvicultural--Hazard removal	0	0	0
Silvicultural--Other	0	0	0
Silvicultural--Prior to seed	0	0	0
Silvicultural--Site preparation	0	0	0
Silvicultural--Wildlife	0	0	0
Total	10	0	12

## Monroe

Burn Type	Authorized Fires	Authorized Acres	Authorized Piles
Agricultural--Pasture	0	0	0
Agricultural--Range management	0	0	0
Agricultural--Stubble (post harvest)	0	0	0
Agricultural--Sugarcane	0	0	0
Agriculture--Citrus	0	0	0
Land clearing--Non-residential--With ACI	0	0	0
Land clearing--Non-residential--Without ACI	0	0	0
Land clearing--Residential--With ACI	0	0	0
Land clearing--Residential--Without ACI	0	0	0
Silvicultural--Disease control	0	0	0
Silvicultural--Ecological	0	0	0
Silvicultural--Hazard removal	0	0	0
Silvicultural--Other	0	0	0
Silvicultural--Prior to seed	0	0	0
Silvicultural--Site preparation	0	0	0
Silvicultural--Wildlife	0	0	0
Total	0	0	0

## Palm Beach

Burn Type	Authorized Fires	Authorized Acres	Authorized Piles
Agricultural--Pasture	0	0	0
Agricultural--Range management	0	0	0
Agricultural--Stubble (post harvest)	0	0	0
Agricultural--Sugarcane	4	246	0
Agriculture--Citrus	0	0	0
Land clearing--Non-residential--With ACI	0	0	0
Land clearing--Non-residential--Without ACI	0	0	0
Land clearing--Residential--With ACI	0	0	0
Land clearing--Residential--Without ACI	0	0	0
Silvicultural--Disease control	0	0	0
Silvicultural--Ecological	0	0	0
Silvicultural--Hazard removal	0	0	0
Silvicultural--Other	0	0	0
Silvicultural--Prior to seed	0	0	0
Silvicultural--Site preparation	0	0	0
Silvicultural--Wildlife	0	0	0
Total	4	246	0

**Source:** Florida Forest Service

**Run time:** August 22, 2023 11:09 Eastern Daylight Time

**Version:** 4.0

**Disclaimer:** The Department of Agriculture and Consumer Services provides the data and materials in this Web-based report format "as is" and without warranties of any kind either express or implied. The user assumes the entire risk related to their use of this information.



## Florida Forest Service Reporting System

### Burning Authorizations Summary

Everglades District

5/26/2023 through 5/26/2023

Broward

Burn Type	Authorized Fires	Authorized Acres	Authorized Piles
Agricultural--Pasture	0	0	0
Agricultural--Range management	0	0	0
Agricultural--Stubble (post harvest)	0	0	0
Agricultural--Sugarcane	0	0	0
Agriculture--Citrus	0	0	0
Land clearing--Non-residential--With ACI	0	0	0
Land clearing--Non-residential--Without ACI	0	0	0
Land clearing--Residential--With ACI	0	0	0
Land clearing--Residential--Without ACI	0	0	0
Silvicultural--Disease control	0	0	0
Silvicultural--Ecological	0	0	0
Silvicultural--Hazard removal	0	0	0
Silvicultural--Other	0	0	0
Silvicultural--Prior to seed	0	0	0
Silvicultural--Site preparation	0	0	0
Silvicultural--Wildlife	0	0	0
Total	0	0	0

## Miami-Dade

Burn Type	Authorized Fires	Authorized Acres	Authorized Piles
Agricultural--Pasture	0	0	0
Agricultural--Range management	0	0	0
Agricultural--Stubble (post harvest)	0	0	0
Agricultural--Sugarcane	0	0	0
Agriculture--Citrus	0	0	0
Land clearing--Non-residential--With ACI	0	0	0
Land clearing--Non-residential--Without ACI	0	0	0
Land clearing--Residential--With ACI	0	0	0
Land clearing--Residential--Without ACI	0	0	0
Silvicultural--Disease control	0	0	0
Silvicultural--Ecological	0	0	0
Silvicultural--Hazard removal	0	0	0
Silvicultural--Other	0	0	0
Silvicultural--Prior to seed	0	0	0
Silvicultural--Site preparation	0	0	0
Silvicultural--Wildlife	0	0	0
Total	0	0	0



## Monroe

Burn Type	Authorized Fires	Authorized Acres	Authorized Piles
Agricultural--Pasture	0	0	0
Agricultural--Range management	0	0	0
Agricultural--Stubble (post harvest)	0	0	0
Agricultural--Sugarcane	0	0	0
Agriculture--Citrus	0	0	0
Land clearing--Non-residential--With ACI	0	0	0
Land clearing--Non-residential--Without ACI	0	0	0
Land clearing--Residential--With ACI	0	0	0
Land clearing--Residential--Without ACI	0	0	0
Silvicultural--Disease control	0	0	0
Silvicultural--Ecological	0	0	0
Silvicultural--Hazard removal	0	0	0
Silvicultural--Other	0	0	0
Silvicultural--Prior to seed	0	0	0
Silvicultural--Site preparation	0	0	0
Silvicultural--Wildlife	0	0	0
Total	0	0	0

## Palm Beach

Burn Type	Authorized Fires	Authorized Acres	Authorized Piles
Agricultural--Pasture	0	0	0
Agricultural--Range management	0	0	0
Agricultural--Stubble (post harvest)	0	0	0
Agricultural--Sugarcane	4	255	0
Agriculture--Citrus	0	0	0
Land clearing--Non-residential--With ACI	0	0	0
Land clearing--Non-residential--Without ACI	0	0	0
Land clearing--Residential--With ACI	0	0	0
Land clearing--Residential--Without ACI	0	0	0
Silvicultural--Disease control	0	0	0
Silvicultural--Ecological	0	0	0
Silvicultural--Hazard removal	0	0	0
Silvicultural--Other	0	0	0
Silvicultural--Prior to seed	0	0	0
Silvicultural--Site preparation	0	0	0
Silvicultural--Wildlife	0	0	0
Total	4	255	0

**Source:** Florida Forest Service

**Run time:** August 22, 2023 10:57 Eastern Daylight Time

**Version:** 4.0

**Disclaimer:** The Department of Agriculture and Consumer Services provides the data and materials in this Web-based report format "as is" and without warranties of any kind either express or implied. The user assumes the entire risk related to their use of this information.



## Florida Forest Service Reporting System

### Burning Authorizations Summary

Everglades District

5/27/2023 through 5/27/2023

Broward

Burn Type	Authorized Fires	Authorized Acres	Authorized Piles
Agricultural--Pasture	0	0	0
Agricultural--Range management	0	0	0
Agricultural--Stubble (post harvest)	0	0	0
Agricultural--Sugarcane	0	0	0
Agriculture--Citrus	0	0	0
Land clearing--Non-residential--With ACI	0	0	0
Land clearing--Non-residential--Without ACI	0	0	0
Land clearing--Residential--With ACI	0	0	0
Land clearing--Residential--Without ACI	0	0	0
Silvicultural--Disease control	0	0	0
Silvicultural--Ecological	0	0	0
Silvicultural--Hazard removal	0	0	0
Silvicultural--Other	0	0	0
Silvicultural--Prior to seed	0	0	0
Silvicultural--Site preparation	0	0	0
Silvicultural--Wildlife	0	0	0
Total	0	0	0

## Miami-Dade

Burn Type	Authorized Fires	Authorized Acres	Authorized Piles
Agricultural--Pasture	8	0	16
Agricultural--Range management	0	0	0
Agricultural--Stubble (post harvest)	0	0	0
Agricultural--Sugarcane	0	0	0
Agriculture--Citrus	0	0	0
Land clearing--Non-residential--With ACI	0	0	0
Land clearing--Non-residential--Without ACI	0	0	0
Land clearing--Residential--With ACI	0	0	0
Land clearing--Residential--Without ACI	0	0	0
Silvicultural--Disease control	0	0	0
Silvicultural--Ecological	0	0	0
Silvicultural--Hazard removal	0	0	0
Silvicultural--Other	0	0	0
Silvicultural--Prior to seed	0	0	0
Silvicultural--Site preparation	0	0	0
Silvicultural--Wildlife	0	0	0
Total	8	0	16

## Monroe

Burn Type	Authorized Fires	Authorized Acres	Authorized Piles
Agricultural--Pasture	0	0	0
Agricultural--Range management	0	0	0
Agricultural--Stubble (post harvest)	0	0	0
Agricultural--Sugarcane	0	0	0
Agriculture--Citrus	0	0	0
Land clearing--Non-residential--With ACI	0	0	0
Land clearing--Non-residential--Without ACI	0	0	0
Land clearing--Residential--With ACI	0	0	0
Land clearing--Residential--Without ACI	0	0	0
Silvicultural--Disease control	0	0	0
Silvicultural--Ecological	0	0	0
Silvicultural--Hazard removal	0	0	0
Silvicultural--Other	0	0	0
Silvicultural--Prior to seed	0	0	0
Silvicultural--Site preparation	0	0	0
Silvicultural--Wildlife	0	0	0
Total	0	0	0

## Palm Beach

Burn Type	Authorized Fires	Authorized Acres	Authorized Piles
Agricultural--Pasture	2	0	11
Agricultural--Range management	0	0	0
Agricultural--Stubble (post harvest)	0	0	0
Agricultural--Sugarcane	3	205	0
Agriculture--Citrus	0	0	0
Land clearing--Non-residential--With ACI	0	0	0
Land clearing--Non-residential--Without ACI	0	0	0
Land clearing--Residential--With ACI	0	0	0
Land clearing--Residential--Without ACI	0	0	0
Silvicultural--Disease control	0	0	0
Silvicultural--Ecological	0	0	0
Silvicultural--Hazard removal	0	0	0
Silvicultural--Other	0	0	0
Silvicultural--Prior to seed	0	0	0
Silvicultural--Site preparation	0	0	0
Silvicultural--Wildlife	0	0	0
Total	5	205	11

**Source:** Florida Forest Service

**Run time:** August 22, 2023 11:10 Eastern Daylight Time

**Version:** 4.0

**Disclaimer:** The Department of Agriculture and Consumer Services provides the data and materials in this Web-based report format "as is" and without warranties of any kind either express or implied. The user assumes the entire risk related to their use of this information.



## Florida Forest Service Reporting System

### Burning Authorizations Summary

Everglades District

5/28/2023 through 5/28/2023

Broward

Burn Type	Authorized Fires	Authorized Acres	Authorized Piles
Agricultural--Pasture	0	0	0
Agricultural--Range management	0	0	0
Agricultural--Stubble (post harvest)	0	0	0
Agricultural--Sugarcane	0	0	0
Agriculture--Citrus	0	0	0
Land clearing--Non-residential--With ACI	0	0	0
Land clearing--Non-residential--Without ACI	0	0	0
Land clearing--Residential--With ACI	0	0	0
Land clearing--Residential--Without ACI	0	0	0
Silvicultural--Disease control	0	0	0
Silvicultural--Ecological	0	0	0
Silvicultural--Hazard removal	0	0	0
Silvicultural--Other	0	0	0
Silvicultural--Prior to seed	0	0	0
Silvicultural--Site preparation	0	0	0
Silvicultural--Wildlife	0	0	0
Total	0	0	0

## Miami-Dade

Burn Type	Authorized Fires	Authorized Acres	Authorized Piles
Agricultural--Pasture	2	0	4
Agricultural--Range management	0	0	0
Agricultural--Stubble (post harvest)	0	0	0
Agricultural--Sugarcane	0	0	0
Agriculture--Citrus	0	0	0
Land clearing--Non-residential--With ACI	0	0	0
Land clearing--Non-residential--Without ACI	0	0	0
Land clearing--Residential--With ACI	0	0	0
Land clearing--Residential--Without ACI	0	0	0
Silvicultural--Disease control	0	0	0
Silvicultural--Ecological	0	0	0
Silvicultural--Hazard removal	0	0	0
Silvicultural--Other	0	0	0
Silvicultural--Prior to seed	0	0	0
Silvicultural--Site preparation	0	0	0
Silvicultural--Wildlife	0	0	0
Total	2	0	4



## Monroe

Burn Type	Authorized Fires	Authorized Acres	Authorized Piles
Agricultural--Pasture	0	0	0
Agricultural--Range management	0	0	0
Agricultural--Stubble (post harvest)	0	0	0
Agricultural--Sugarcane	0	0	0
Agriculture--Citrus	0	0	0
Land clearing--Non-residential--With ACI	0	0	0
Land clearing--Non-residential--Without ACI	0	0	0
Land clearing--Residential--With ACI	0	0	0
Land clearing--Residential--Without ACI	0	0	0
Silvicultural--Disease control	0	0	0
Silvicultural--Ecological	0	0	0
Silvicultural--Hazard removal	0	0	0
Silvicultural--Other	0	0	0
Silvicultural--Prior to seed	0	0	0
Silvicultural--Site preparation	0	0	0
Silvicultural--Wildlife	0	0	0
Total	0	0	0

## Palm Beach

Burn Type	Authorized Fires	Authorized Acres	Authorized Piles
Agricultural--Pasture	0	0	0
Agricultural--Range management	0	0	0
Agricultural--Stubble (post harvest)	0	0	0
Agricultural--Sugarcane	6	320	0
Agriculture--Citrus	0	0	0
Land clearing--Non-residential--With ACI	0	0	0
Land clearing--Non-residential--Without ACI	0	0	0
Land clearing--Residential--With ACI	0	0	0
Land clearing--Residential--Without ACI	0	0	0
Silvicultural--Disease control	0	0	0
Silvicultural--Ecological	0	0	0
Silvicultural--Hazard removal	0	0	0
Silvicultural--Other	0	0	0
Silvicultural--Prior to seed	0	0	0
Silvicultural--Site preparation	0	0	0
Silvicultural--Wildlife	0	0	0
Total	6	320	0

**Source:** Florida Forest Service

**Run time:** August 22, 2023 11:10 Eastern Daylight Time

**Version:** 4.0

**Disclaimer:** The Department of Agriculture and Consumer Services provides the data and materials in this Web-based report format "as is" and without warranties of any kind either express or implied. The user assumes the entire risk related to their use of this information.

## Reports Presenting Data for Martin County



## Florida Forest Service Reporting System

### Burning Authorizations Summary

Okeechobee District

10/2/2022 through 10/2/2022

Glades

Burn Type	Authorized Fires	Authorized Acres	Authorized Piles
Agricultural--Pasture	0	0	0
Agricultural--Range management	0	0	0
Agricultural--Stubble (post harvest)	0	0	0
Agricultural--Sugarcane	0	0	0
Agriculture--Citrus	0	0	0
Land clearing--Non-residential--With ACI	0	0	0
Land clearing--Non-residential--Without ACI	0	0	0
Land clearing--Residential--With ACI	0	0	0
Land clearing--Residential--Without ACI	0	0	0
Silvicultural--Disease control	0	0	0
Silvicultural--Ecological	0	0	0
Silvicultural--Hazard removal	0	0	0
Silvicultural--Other	0	0	0
Silvicultural--Prior to seed	0	0	0
Silvicultural--Site preparation	0	0	0
Silvicultural--Wildlife	0	0	0
Total	0	0	0

## Highlands

Burn Type	Authorized Fires	Authorized Acres	Authorized Piles
Agricultural--Pasture	0	0	0
Agricultural--Range management	0	0	0
Agricultural--Stubble (post harvest)	0	0	0
Agricultural--Sugarcane	0	0	0
Agriculture--Citrus	0	0	0
Land clearing--Non-residential--With ACI	0	0	0
Land clearing--Non-residential--Without ACI	0	0	0
Land clearing--Residential--With ACI	0	0	0
Land clearing--Residential--Without ACI	0	0	0
Silvicultural--Disease control	0	0	0
Silvicultural--Ecological	0	0	0
Silvicultural--Hazard removal	0	0	0
Silvicultural--Other	0	0	0
Silvicultural--Prior to seed	0	0	0
Silvicultural--Site preparation	0	0	0
Silvicultural--Wildlife	0	0	0
Total	0	0	0

## Indian River

Burn Type	Authorized Fires	Authorized Acres	Authorized Piles
Agricultural--Pasture	0	0	0
Agricultural--Range management	0	0	0
Agricultural--Stubble (post harvest)	0	0	0
Agricultural--Sugarcane	0	0	0
Agriculture--Citrus	0	0	0
Land clearing--Non-residential--With ACI	0	0	0
Land clearing--Non-residential--Without ACI	0	0	0
Land clearing--Residential--With ACI	0	0	0
Land clearing--Residential--Without ACI	0	0	0
Silvicultural--Disease control	0	0	0
Silvicultural--Ecological	0	0	0
Silvicultural--Hazard removal	0	0	0
Silvicultural--Other	0	0	0
Silvicultural--Prior to seed	0	0	0
Silvicultural--Site preparation	0	0	0
Silvicultural--Wildlife	0	0	0
Total	0	0	0

Martin

Burn Type	Authorized Fires	Authorized Acres	Authorized Piles
Agricultural--Pasture	0	0	0
Agricultural--Range management	0	0	0
Agricultural--Stubble (post harvest)	0	0	0
Agricultural--Sugarcane	0	0	0
Agriculture--Citrus	0	0	0
Land clearing--Non-residential--With ACI	0	0	0
Land clearing--Non-residential--Without ACI	0	0	0
Land clearing--Residential--With ACI	0	0	0
Land clearing--Residential--Without ACI	0	0	0
Silvicultural--Disease control	0	0	0
Silvicultural--Ecological	0	0	0
Silvicultural--Hazard removal	0	0	0
Silvicultural--Other	0	0	0
Silvicultural--Prior to seed	0	0	0
Silvicultural--Site preparation	0	0	0
Silvicultural--Wildlife	0	0	0
Total	0	0	0

## Okeechobee

Burn Type	Authorized Fires	Authorized Acres	Authorized Piles
Agricultural--Pasture	0	0	0
Agricultural--Range management	0	0	0
Agricultural--Stubble (post harvest)	0	0	0
Agricultural--Sugarcane	0	0	0
Agriculture--Citrus	0	0	0
Land clearing--Non-residential--With ACI	0	0	0
Land clearing--Non-residential--Without ACI	0	0	0
Land clearing--Residential--With ACI	0	0	0
Land clearing--Residential--Without ACI	0	0	0
Silvicultural--Disease control	0	0	0
Silvicultural--Ecological	0	0	0
Silvicultural--Hazard removal	0	0	0
Silvicultural--Other	0	0	0
Silvicultural--Prior to seed	0	0	0
Silvicultural--Site preparation	0	0	0
Silvicultural--Wildlife	0	0	0
Total	0	0	0



## St. Lucie

Burn Type	Authorized Fires	Authorized Acres	Authorized Piles
Agricultural--Pasture	0	0	0
Agricultural--Range management	0	0	0
Agricultural--Stubble (post harvest)	0	0	0
Agricultural--Sugarcane	0	0	0
Agriculture--Citrus	0	0	0
Land clearing--Non-residential--With ACI	0	0	0
Land clearing--Non-residential--Without ACI	0	0	0
Land clearing--Residential--With ACI	0	0	0
Land clearing--Residential--Without ACI	0	0	0
Silvicultural--Disease control	0	0	0
Silvicultural--Ecological	0	0	0
Silvicultural--Hazard removal	0	0	0
Silvicultural--Other	0	0	0
Silvicultural--Prior to seed	0	0	0
Silvicultural--Site preparation	0	0	0
Silvicultural--Wildlife	0	0	0
Total	0	0	0

**Source:** Florida Forest Service

**Run time:** August 22, 2023 09:31 Eastern Daylight Time

**Version:** 4.0

**Disclaimer:** The Department of Agriculture and Consumer Services provides the data and materials in this Web-based report format "as is" and without warranties of any kind either express or implied. The user assumes the entire risk related to their use of this information.



## Florida Forest Service Reporting System

### Burning Authorizations Summary

Okeechobee District  
10/3/2022 through 10/3/2022

Glades

Burn Type	Authorized Fires	Authorized Acres	Authorized Piles
Agricultural--Pasture	0	0	0
Agricultural--Range management	0	0	0
Agricultural--Stubble (post harvest)	0	0	0
Agricultural--Sugarcane	0	0	0
Agriculture--Citrus	0	0	0
Land clearing--Non-residential--With ACI	0	0	0
Land clearing--Non-residential--Without ACI	0	0	0
Land clearing--Residential--With ACI	0	0	0
Land clearing--Residential--Without ACI	0	0	0
Silvicultural--Disease control	0	0	0
Silvicultural--Ecological	0	0	0
Silvicultural--Hazard removal	0	0	0
Silvicultural--Other	0	0	0
Silvicultural--Prior to seed	0	0	0
Silvicultural--Site preparation	0	0	0
Silvicultural--Wildlife	0	0	0
Total	0	0	0

## Highlands

Burn Type	Authorized Fires	Authorized Acres	Authorized Piles
Agricultural--Pasture	0	0	0
Agricultural--Range management	0	0	0
Agricultural--Stubble (post harvest)	0	0	0
Agricultural--Sugarcane	0	0	0
Agriculture--Citrus	0	0	0
Land clearing--Non-residential--With ACI	0	0	0
Land clearing--Non-residential--Without ACI	0	0	0
Land clearing--Residential--With ACI	0	0	0
Land clearing--Residential--Without ACI	0	0	0
Silvicultural--Disease control	0	0	0
Silvicultural--Ecological	0	0	0
Silvicultural--Hazard removal	0	0	0
Silvicultural--Other	0	0	0
Silvicultural--Prior to seed	0	0	0
Silvicultural--Site preparation	0	0	0
Silvicultural--Wildlife	0	0	0
Total	0	0	0

## Indian River

Burn Type	Authorized Fires	Authorized Acres	Authorized Piles
Agricultural--Pasture	0	0	0
Agricultural--Range management	0	0	0
Agricultural--Stubble (post harvest)	0	0	0
Agricultural--Sugarcane	0	0	0
Agriculture--Citrus	0	0	0
Land clearing--Non-residential--With ACI	0	0	0
Land clearing--Non-residential--Without ACI	0	0	0
Land clearing--Residential--With ACI	0	0	0
Land clearing--Residential--Without ACI	0	0	0
Silvicultural--Disease control	0	0	0
Silvicultural--Ecological	0	0	0
Silvicultural--Hazard removal	0	0	0
Silvicultural--Other	0	0	0
Silvicultural--Prior to seed	0	0	0
Silvicultural--Site preparation	0	0	0
Silvicultural--Wildlife	0	0	0
Total	0	0	0

Martin

Burn Type	Authorized Fires	Authorized Acres	Authorized Piles
Agricultural--Pasture	0	0	0
Agricultural--Range management	0	0	0
Agricultural--Stubble (post harvest)	0	0	0
Agricultural--Sugarcane	0	0	0
Agriculture--Citrus	0	0	0
Land clearing--Non-residential--With ACI	0	0	0
Land clearing--Non-residential--Without ACI	0	0	0
Land clearing--Residential--With ACI	0	0	0
Land clearing--Residential--Without ACI	0	0	0
Silvicultural--Disease control	0	0	0
Silvicultural--Ecological	0	0	0
Silvicultural--Hazard removal	0	0	0
Silvicultural--Other	0	0	0
Silvicultural--Prior to seed	0	0	0
Silvicultural--Site preparation	0	0	0
Silvicultural--Wildlife	0	0	0
Total	0	0	0

## Okeechobee

Burn Type	Authorized Fires	Authorized Acres	Authorized Piles
Agricultural--Pasture	0	0	0
Agricultural--Range management	0	0	0
Agricultural--Stubble (post harvest)	0	0	0
Agricultural--Sugarcane	0	0	0
Agriculture--Citrus	0	0	0
Land clearing--Non-residential--With ACI	0	0	0
Land clearing--Non-residential--Without ACI	0	0	0
Land clearing--Residential--With ACI	0	0	0
Land clearing--Residential--Without ACI	0	0	0
Silvicultural--Disease control	0	0	0
Silvicultural--Ecological	0	0	0
Silvicultural--Hazard removal	0	0	0
Silvicultural--Other	0	0	0
Silvicultural--Prior to seed	0	0	0
Silvicultural--Site preparation	0	0	0
Silvicultural--Wildlife	0	0	0
Total	0	0	0

## St. Lucie

Burn Type	Authorized Fires	Authorized Acres	Authorized Piles
Agricultural--Pasture	0	0	0
Agricultural--Range management	0	0	0
Agricultural--Stubble (post harvest)	0	0	0
Agricultural--Sugarcane	0	0	0
Agriculture--Citrus	0	0	0
Land clearing--Non-residential--With ACI	0	0	0
Land clearing--Non-residential--Without ACI	0	0	0
Land clearing--Residential--With ACI	0	0	0
Land clearing--Residential--Without ACI	0	0	0
Silvicultural--Disease control	0	0	0
Silvicultural--Ecological	0	0	0
Silvicultural--Hazard removal	0	0	0
Silvicultural--Other	0	0	0
Silvicultural--Prior to seed	0	0	0
Silvicultural--Site preparation	0	0	0
Silvicultural--Wildlife	0	0	0
Total	0	0	0

**Source:** Florida Forest Service

**Run time:** August 22, 2023 11:17 Eastern Daylight Time

**Version:** 4.0

**Disclaimer:** The Department of Agriculture and Consumer Services provides the data and materials in this Web-based report format "as is" and without warranties of any kind either express or implied. The user assumes the entire risk related to their use of this information.



## Florida Forest Service Reporting System

### Burning Authorizations Summary

Okeechobee District

10/10/2022 through 10/10/2022

Glades

Burn Type	Authorized Fires	Authorized Acres	Authorized Piles
Agricultural--Pasture	0	0	0
Agricultural--Range management	0	0	0
Agricultural--Stubble (post harvest)	0	0	0
Agricultural--Sugarcane	0	0	0
Agriculture--Citrus	0	0	0
Land clearing--Non-residential--With ACI	0	0	0
Land clearing--Non-residential--Without ACI	0	0	0
Land clearing--Residential--With ACI	0	0	0
Land clearing--Residential--Without ACI	0	0	0
Silvicultural--Disease control	0	0	0
Silvicultural--Ecological	0	0	0
Silvicultural--Hazard removal	0	0	0
Silvicultural--Other	0	0	0
Silvicultural--Prior to seed	0	0	0
Silvicultural--Site preparation	0	0	0
Silvicultural--Wildlife	0	0	0
Total	0	0	0



## Highlands

Burn Type	Authorized Fires	Authorized Acres	Authorized Piles
Agricultural--Pasture	0	0	0
Agricultural--Range management	0	0	0
Agricultural--Stubble (post harvest)	0	0	0
Agricultural--Sugarcane	0	0	0
Agriculture--Citrus	0	0	0
Land clearing--Non-residential--With ACI	0	0	0
Land clearing--Non-residential--Without ACI	0	0	0
Land clearing--Residential--With ACI	0	0	0
Land clearing--Residential--Without ACI	0	0	0
Silvicultural--Disease control	0	0	0
Silvicultural--Ecological	0	0	0
Silvicultural--Hazard removal	0	0	0
Silvicultural--Other	0	0	0
Silvicultural--Prior to seed	0	0	0
Silvicultural--Site preparation	0	0	0
Silvicultural--Wildlife	0	0	0
Total	0	0	0

## Indian River

Burn Type	Authorized Fires	Authorized Acres	Authorized Piles
Agricultural--Pasture	0	0	0
Agricultural--Range management	0	0	0
Agricultural--Stubble (post harvest)	0	0	0
Agricultural--Sugarcane	0	0	0
Agriculture--Citrus	0	0	0
Land clearing--Non-residential--With ACI	0	0	0
Land clearing--Non-residential--Without ACI	0	0	0
Land clearing--Residential--With ACI	0	0	0
Land clearing--Residential--Without ACI	0	0	0
Silvicultural--Disease control	0	0	0
Silvicultural--Ecological	0	0	0
Silvicultural--Hazard removal	0	0	0
Silvicultural--Other	0	0	0
Silvicultural--Prior to seed	0	0	0
Silvicultural--Site preparation	0	0	0
Silvicultural--Wildlife	0	0	0
Total	0	0	0

Martin

Burn Type	Authorized Fires	Authorized Acres	Authorized Piles
Agricultural--Pasture	0	0	0
Agricultural--Range management	0	0	0
Agricultural--Stubble (post harvest)	0	0	0
Agricultural--Sugarcane	0	0	0
Agriculture--Citrus	0	0	0
Land clearing--Non-residential--With ACI	0	0	0
Land clearing--Non-residential--Without ACI	0	0	0
Land clearing--Residential--With ACI	0	0	0
Land clearing--Residential--Without ACI	0	0	0
Silvicultural--Disease control	0	0	0
Silvicultural--Ecological	0	0	0
Silvicultural--Hazard removal	0	0	0
Silvicultural--Other	0	0	0
Silvicultural--Prior to seed	0	0	0
Silvicultural--Site preparation	0	0	0
Silvicultural--Wildlife	0	0	0
Total	0	0	0

## Okeechobee

Burn Type	Authorized Fires	Authorized Acres	Authorized Piles
Agricultural--Pasture	0	0	0
Agricultural--Range management	0	0	0
Agricultural--Stubble (post harvest)	0	0	0
Agricultural--Sugarcane	0	0	0
Agriculture--Citrus	0	0	0
Land clearing--Non-residential--With ACI	0	0	0
Land clearing--Non-residential--Without ACI	0	0	0
Land clearing--Residential--With ACI	0	0	0
Land clearing--Residential--Without ACI	0	0	0
Silvicultural--Disease control	0	0	0
Silvicultural--Ecological	0	0	0
Silvicultural--Hazard removal	0	0	0
Silvicultural--Other	0	0	0
Silvicultural--Prior to seed	0	0	0
Silvicultural--Site preparation	0	0	0
Silvicultural--Wildlife	0	0	0
Total	0	0	0

St. Lucie

Burn Type	Authorized Fires	Authorized Acres	Authorized Piles
Agricultural--Pasture	0	0	0
Agricultural--Range management	0	0	0
Agricultural--Stubble (post harvest)	0	0	0
Agricultural--Sugarcane	0	0	0
Agriculture--Citrus	0	0	0
Land clearing--Non-residential--With ACI	0	0	0
Land clearing--Non-residential--Without ACI	0	0	0
Land clearing--Residential--With ACI	0	0	0
Land clearing--Residential--Without ACI	0	0	0
Silvicultural--Disease control	0	0	0
Silvicultural--Ecological	0	0	0
Silvicultural--Hazard removal	0	0	0
Silvicultural--Other	0	0	0
Silvicultural--Prior to seed	0	0	0
Silvicultural--Site preparation	0	0	0
Silvicultural--Wildlife	0	0	0
Total	0	0	0

**Source:** Florida Forest Service

**Run time:** August 22, 2023 11:18 Eastern Daylight Time

**Version:** 4.0

**Disclaimer:** The Department of Agriculture and Consumer Services provides the data and materials in this Web-based report format "as is" and without warranties of any kind either express or implied. The user assumes the entire risk related to their use of this information.



## Florida Forest Service Reporting System

### Burning Authorizations Summary

Okeechobee District

10/13/2022 through 10/13/2022

Glades

Burn Type	Authorized Fires	Authorized Acres	Authorized Piles
Agricultural--Pasture	0	0	0
Agricultural--Range management	0	0	0
Agricultural--Stubble (post harvest)	0	0	0
Agricultural--Sugarcane	0	0	0
Agriculture--Citrus	0	0	0
Land clearing--Non-residential--With ACI	0	0	0
Land clearing--Non-residential--Without ACI	0	0	0
Land clearing--Residential--With ACI	0	0	0
Land clearing--Residential--Without ACI	0	0	0
Silvicultural--Disease control	0	0	0
Silvicultural--Ecological	0	0	0
Silvicultural--Hazard removal	0	0	0
Silvicultural--Other	0	0	0
Silvicultural--Prior to seed	0	0	0
Silvicultural--Site preparation	0	0	0
Silvicultural--Wildlife	0	0	0
Total	0	0	0

## Highlands

Burn Type	Authorized Fires	Authorized Acres	Authorized Piles
Agricultural--Pasture	0	0	0
Agricultural--Range management	0	0	0
Agricultural--Stubble (post harvest)	0	0	0
Agricultural--Sugarcane	0	0	0
Agriculture--Citrus	0	0	0
Land clearing--Non-residential--With ACI	0	0	0
Land clearing--Non-residential--Without ACI	0	0	0
Land clearing--Residential--With ACI	0	0	0
Land clearing--Residential--Without ACI	0	0	0
Silvicultural--Disease control	0	0	0
Silvicultural--Ecological	0	0	0
Silvicultural--Hazard removal	0	0	0
Silvicultural--Other	0	0	0
Silvicultural--Prior to seed	0	0	0
Silvicultural--Site preparation	0	0	0
Silvicultural--Wildlife	0	0	0
Total	0	0	0

## Indian River

Burn Type	Authorized Fires	Authorized Acres	Authorized Piles
Agricultural--Pasture	0	0	0
Agricultural--Range management	1	0	2
Agricultural--Stubble (post harvest)	0	0	0
Agricultural--Sugarcane	0	0	0
Agriculture--Citrus	0	0	0
Land clearing--Non-residential--With ACI	0	0	0
Land clearing--Non-residential--Without ACI	1	0	1
Land clearing--Residential--With ACI	0	0	0
Land clearing--Residential--Without ACI	1	0	1
Silvicultural--Disease control	0	0	0
Silvicultural--Ecological	0	0	0
Silvicultural--Hazard removal	0	0	0
Silvicultural--Other	0	0	0
Silvicultural--Prior to seed	0	0	0
Silvicultural--Site preparation	0	0	0
Silvicultural--Wildlife	0	0	0
Total	3	0	4



Martin

Burn Type	Authorized Fires	Authorized Acres	Authorized Piles
Agricultural--Pasture	1	10	0
Agricultural--Range management	2	0	3
Agricultural--Stubble (post harvest)	0	0	0
Agricultural--Sugarcane	0	0	0
Agriculture--Citrus	0	0	0
Land clearing--Non-residential--With ACI	0	0	0
Land clearing--Non-residential--Without ACI	2	0	6
Land clearing--Residential--With ACI	1	0	1
Land clearing--Residential--Without ACI	1	0	1
Silvicultural--Disease control	0	0	0
Silvicultural--Ecological	0	0	0
Silvicultural--Hazard removal	0	0	0
Silvicultural--Other	0	0	0
Silvicultural--Prior to seed	0	0	0
Silvicultural--Site preparation	0	0	0
Silvicultural--Wildlife	0	0	0
Total	7	10	11

## Okeechobee

Burn Type	Authorized Fires	Authorized Acres	Authorized Piles
Agricultural--Pasture	0	0	0
Agricultural--Range management	0	0	0
Agricultural--Stubble (post harvest)	0	0	0
Agricultural--Sugarcane	0	0	0
Agriculture--Citrus	0	0	0
Land clearing--Non-residential--With ACI	0	0	0
Land clearing--Non-residential--Without ACI	1	0	20
Land clearing--Residential--With ACI	0	0	0
Land clearing--Residential--Without ACI	1	0	6
Silvicultural--Disease control	0	0	0
Silvicultural--Ecological	0	0	0
Silvicultural--Hazard removal	0	0	0
Silvicultural--Other	0	0	0
Silvicultural--Prior to seed	0	0	0
Silvicultural--Site preparation	0	0	0
Silvicultural--Wildlife	0	0	0
Total	2	0	26

## St. Lucie

Burn Type	Authorized Fires	Authorized Acres	Authorized Piles
Agricultural--Pasture	4	0	30
Agricultural--Range management	0	0	0
Agricultural--Stubble (post harvest)	0	0	0
Agricultural--Sugarcane	0	0	0
Agriculture--Citrus	0	0	0
Land clearing--Non-residential--With ACI	0	0	0
Land clearing--Non-residential--Without ACI	2	0	12
Land clearing--Residential--With ACI	0	0	0
Land clearing--Residential--Without ACI	0	0	0
Silvicultural--Disease control	0	0	0
Silvicultural--Ecological	0	0	0
Silvicultural--Hazard removal	0	0	0
Silvicultural--Other	0	0	0
Silvicultural--Prior to seed	0	0	0
Silvicultural--Site preparation	0	0	0
Silvicultural--Wildlife	0	0	0
Total	6	0	42

**Source:** Florida Forest Service

**Run time:** August 22, 2023 09:36 Eastern Daylight Time

**Version:** 4.0

**Disclaimer:** The Department of Agriculture and Consumer Services provides the data and materials in this Web-based report format "as is" and without warranties of any kind either express or implied. The user assumes the entire risk related to their use of this information.



## Florida Forest Service Reporting System

### Burning Authorizations Summary

Okeechobee District

10/17/2022 through 10/17/2022

Glades

Burn Type	Authorized Fires	Authorized Acres	Authorized Piles
Agricultural--Pasture	0	0	0
Agricultural--Range management	0	0	0
Agricultural--Stubble (post harvest)	0	0	0
Agricultural--Sugarcane	1	32	0
Agriculture--Citrus	1	144	0
Land clearing--Non-residential--With ACI	0	0	0
Land clearing--Non-residential--Without ACI	0	0	0
Land clearing--Residential--With ACI	0	0	0
Land clearing--Residential--Without ACI	1	0	1
Silvicultural--Disease control	0	0	0
Silvicultural--Ecological	0	0	0
Silvicultural--Hazard removal	0	0	0
Silvicultural--Other	0	0	0
Silvicultural--Prior to seed	0	0	0
Silvicultural--Site preparation	0	0	0
Silvicultural--Wildlife	0	0	0
<b>Total</b>	<b>3</b>	<b>176</b>	<b>1</b>

## Highlands

Burn Type	Authorized Fires	Authorized Acres	Authorized Piles
Agricultural--Pasture	5	0	5
Agricultural--Range management	0	0	0
Agricultural--Stubble (post harvest)	0	0	0
Agricultural--Sugarcane	0	0	0
Agriculture--Citrus	3	0	4
Land clearing--Non-residential--With ACI	0	0	0
Land clearing--Non-residential--Without ACI	0	0	0
Land clearing--Residential--With ACI	0	0	0
Land clearing--Residential--Without ACI	2	0	2
Silvicultural--Disease control	0	0	0
Silvicultural--Ecological	0	0	0
Silvicultural--Hazard removal	0	0	0
Silvicultural--Other	0	0	0
Silvicultural--Prior to seed	0	0	0
Silvicultural--Site preparation	0	0	0
Silvicultural--Wildlife	0	0	0
Total	10	0	11

## Indian River

Burn Type	Authorized Fires	Authorized Acres	Authorized Piles
Agricultural--Pasture	0	0	0
Agricultural--Range management	0	0	0
Agricultural--Stubble (post harvest)	0	0	0
Agricultural--Sugarcane	0	0	0
Agriculture--Citrus	0	0	0
Land clearing--Non-residential--With ACI	0	0	0
Land clearing--Non-residential--Without ACI	0	0	0
Land clearing--Residential--With ACI	0	0	0
Land clearing--Residential--Without ACI	0	0	0
Silvicultural--Disease control	0	0	0
Silvicultural--Ecological	0	0	0
Silvicultural--Hazard removal	0	0	0
Silvicultural--Other	0	0	0
Silvicultural--Prior to seed	0	0	0
Silvicultural--Site preparation	0	0	0
Silvicultural--Wildlife	0	0	0
Total	0	0	0

Martin

Burn Type	Authorized Fires	Authorized Acres	Authorized Piles
Agricultural--Pasture	2	0	3
Agricultural--Range management	0	0	0
Agricultural--Stubble (post harvest)	0	0	0
Agricultural--Sugarcane	0	0	0
Agriculture--Citrus	0	0	0
Land clearing--Non-residential--With ACI	0	0	0
Land clearing--Non-residential--Without ACI	3	0	7
Land clearing--Residential--With ACI	1	0	1
Land clearing--Residential--Without ACI	1	0	3
Silvicultural--Disease control	0	0	0
Silvicultural--Ecological	0	0	0
Silvicultural--Hazard removal	0	0	0
Silvicultural--Other	0	0	0
Silvicultural--Prior to seed	0	0	0
Silvicultural--Site preparation	0	0	0
Silvicultural--Wildlife	0	0	0
Total	7	0	14

## Okeechobee

Burn Type	Authorized Fires	Authorized Acres	Authorized Piles
Agricultural--Pasture	2	0	12
Agricultural--Range management	0	0	0
Agricultural--Stubble (post harvest)	0	0	0
Agricultural--Sugarcane	0	0	0
Agriculture--Citrus	0	0	0
Land clearing--Non-residential--With ACI	0	0	0
Land clearing--Non-residential--Without ACI	1	0	20
Land clearing--Residential--With ACI	0	0	0
Land clearing--Residential--Without ACI	0	0	0
Silvicultural--Disease control	0	0	0
Silvicultural--Ecological	0	0	0
Silvicultural--Hazard removal	0	0	0
Silvicultural--Other	0	0	0
Silvicultural--Prior to seed	0	0	0
Silvicultural--Site preparation	0	0	0
Silvicultural--Wildlife	0	0	0
Total	3	0	32



## St. Lucie

Burn Type	Authorized Fires	Authorized Acres	Authorized Piles
Agricultural--Pasture	3	0	5
Agricultural--Range management	0	0	0
Agricultural--Stubble (post harvest)	0	0	0
Agricultural--Sugarcane	0	0	0
Agriculture--Citrus	0	0	0
Land clearing--Non-residential--With ACI	0	0	0
Land clearing--Non-residential--Without ACI	1	0	8
Land clearing--Residential--With ACI	0	0	0
Land clearing--Residential--Without ACI	0	0	0
Silvicultural--Disease control	0	0	0
Silvicultural--Ecological	0	0	0
Silvicultural--Hazard removal	0	0	0
Silvicultural--Other	0	0	0
Silvicultural--Prior to seed	0	0	0
Silvicultural--Site preparation	0	0	0
Silvicultural--Wildlife	0	0	0
Total	4	0	13

**Source:** Florida Forest Service

**Run time:** August 22, 2023 11:19 Eastern Daylight Time

**Version:** 4.0

**Disclaimer:** The Department of Agriculture and Consumer Services provides the data and materials in this Web-based report format "as is" and without warranties of any kind either express or implied. The user assumes the entire risk related to their use of this information.



# Florida Forest Service Reporting System

## Burning Authorizations Summary

Okeechobee District  
 10/18/2022 through 10/18/2022

Glades

Burn Type	Authorized Fires	Authorized Acres	Authorized Piles
Agricultural--Pasture	0	0	0
Agricultural--Range management	0	0	0
Agricultural--Stubble (post harvest)	0	0	0
Agricultural--Sugarcane	1	32	0
Agriculture--Citrus	0	0	0
Land clearing--Non-residential--With ACI	0	0	0
Land clearing--Non-residential--Without ACI	0	0	0
Land clearing--Residential--With ACI	0	0	0
Land clearing--Residential--Without ACI	0	0	0
Silvicultural--Disease control	0	0	0
Silvicultural--Ecological	0	0	0
Silvicultural--Hazard removal	0	0	0
Silvicultural--Other	0	0	0
Silvicultural--Prior to seed	0	0	0
Silvicultural--Site preparation	0	0	0
Silvicultural--Wildlife	0	0	0
<b>Total</b>	<b>1</b>	<b>32</b>	<b>0</b>

## Highlands

Burn Type	Authorized Fires	Authorized Acres	Authorized Piles
Agricultural--Pasture	3	0	3
Agricultural--Range management	0	0	0
Agricultural--Stubble (post harvest)	0	0	0
Agricultural--Sugarcane	0	0	0
Agriculture--Citrus	3	0	5
Land clearing--Non-residential--With ACI	0	0	0
Land clearing--Non-residential--Without ACI	0	0	0
Land clearing--Residential--With ACI	0	0	0
Land clearing--Residential--Without ACI	2	0	2
Silvicultural--Disease control	0	0	0
Silvicultural--Ecological	1	92	0
Silvicultural--Hazard removal	0	0	0
Silvicultural--Other	0	0	0
Silvicultural--Prior to seed	0	0	0
Silvicultural--Site preparation	0	0	0
Silvicultural--Wildlife	0	0	0
Total	9	92	10

## Indian River

Burn Type	Authorized Fires	Authorized Acres	Authorized Piles
Agricultural--Pasture	1	0	1
Agricultural--Range management	0	0	0
Agricultural--Stubble (post harvest)	0	0	0
Agricultural--Sugarcane	0	0	0
Agriculture--Citrus	0	0	0
Land clearing--Non-residential--With ACI	0	0	0
Land clearing--Non-residential--Without ACI	0	0	0
Land clearing--Residential--With ACI	0	0	0
Land clearing--Residential--Without ACI	0	0	0
Silvicultural--Disease control	0	0	0
Silvicultural--Ecological	0	0	0
Silvicultural--Hazard removal	0	0	0
Silvicultural--Other	0	0	0
Silvicultural--Prior to seed	0	0	0
Silvicultural--Site preparation	0	0	0
Silvicultural--Wildlife	0	0	0
Total	1	0	1

Martin

Burn Type	Authorized Fires	Authorized Acres	Authorized Piles
Agricultural--Pasture	2	0	3
Agricultural--Range management	0	0	0
Agricultural--Stubble (post harvest)	0	0	0
Agricultural--Sugarcane	0	0	0
Agriculture--Citrus	0	0	0
Land clearing--Non-residential--With ACI	0	0	0
Land clearing--Non-residential--Without ACI	2	0	6
Land clearing--Residential--With ACI	1	0	1
Land clearing--Residential--Without ACI	0	0	0
Silvicultural--Disease control	0	0	0
Silvicultural--Ecological	0	0	0
Silvicultural--Hazard removal	0	0	0
Silvicultural--Other	0	0	0
Silvicultural--Prior to seed	0	0	0
Silvicultural--Site preparation	0	0	0
Silvicultural--Wildlife	0	0	0
Total	5	0	10

## Okeechobee

Burn Type	Authorized Fires	Authorized Acres	Authorized Piles
Agricultural--Pasture	2	0	5
Agricultural--Range management	0	0	0
Agricultural--Stubble (post harvest)	0	0	0
Agricultural--Sugarcane	0	0	0
Agriculture--Citrus	0	0	0
Land clearing--Non-residential--With ACI	0	0	0
Land clearing--Non-residential--Without ACI	2	0	21
Land clearing--Residential--With ACI	0	0	0
Land clearing--Residential--Without ACI	0	0	0
Silvicultural--Disease control	0	0	0
Silvicultural--Ecological	0	0	0
Silvicultural--Hazard removal	0	0	0
Silvicultural--Other	0	0	0
Silvicultural--Prior to seed	0	0	0
Silvicultural--Site preparation	0	0	0
Silvicultural--Wildlife	0	0	0
Total	4	0	26

## St. Lucie

Burn Type	Authorized Fires	Authorized Acres	Authorized Piles
Agricultural--Pasture	1	0	3
Agricultural--Range management	1	0	1
Agricultural--Stubble (post harvest)	0	0	0
Agricultural--Sugarcane	0	0	0
Agriculture--Citrus	0	0	0
Land clearing--Non-residential--With ACI	0	0	0
Land clearing--Non-residential--Without ACI	2	0	9
Land clearing--Residential--With ACI	0	0	0
Land clearing--Residential--Without ACI	0	0	0
Silvicultural--Disease control	0	0	0
Silvicultural--Ecological	0	0	0
Silvicultural--Hazard removal	0	0	0
Silvicultural--Other	0	0	0
Silvicultural--Prior to seed	0	0	0
Silvicultural--Site preparation	0	0	0
Silvicultural--Wildlife	0	0	0
Total	4	0	13

**Source:** Florida Forest Service

**Run time:** August 22, 2023 09:43 Eastern Daylight Time

**Version:** 4.0

**Disclaimer:** The Department of Agriculture and Consumer Services provides the data and materials in this Web-based report format "as is" and without warranties of any kind either express or implied. The user assumes the entire risk related to their use of this information.



## Florida Forest Service Reporting System

### Burning Authorizations Summary

Okeechobee District

10/26/2022 through 10/26/2022

Glades

Burn Type	Authorized Fires	Authorized Acres	Authorized Piles
Agricultural--Pasture	1	0	1
Agricultural--Range management	0	0	0
Agricultural--Stubble (post harvest)	0	0	0
Agricultural--Sugarcane	2	54	0
Agriculture--Citrus	0	0	0
Land clearing--Non-residential--With ACI	0	0	0
Land clearing--Non-residential--Without ACI	1	0	1
Land clearing--Residential--With ACI	0	0	0
Land clearing--Residential--Without ACI	0	0	0
Silvicultural--Disease control	0	0	0
Silvicultural--Ecological	0	0	0
Silvicultural--Hazard removal	0	0	0
Silvicultural--Other	0	0	0
Silvicultural--Prior to seed	0	0	0
Silvicultural--Site preparation	0	0	0
Silvicultural--Wildlife	0	0	0
<b>Total</b>	<b>4</b>	<b>54</b>	<b>2</b>



## Highlands

Burn Type	Authorized Fires	Authorized Acres	Authorized Piles
Agricultural--Pasture	2	0	2
Agricultural--Range management	0	0	0
Agricultural--Stubble (post harvest)	0	0	0
Agricultural--Sugarcane	0	0	0
Agriculture--Citrus	1	0	3
Land clearing--Non-residential--With ACI	0	0	0
Land clearing--Non-residential--Without ACI	2	0	2
Land clearing--Residential--With ACI	0	0	0
Land clearing--Residential--Without ACI	1	0	2
Silvicultural--Disease control	0	0	0
Silvicultural--Ecological	0	0	0
Silvicultural--Hazard removal	0	0	0
Silvicultural--Other	0	0	0
Silvicultural--Prior to seed	0	0	0
Silvicultural--Site preparation	0	0	0
Silvicultural--Wildlife	0	0	0
Total	6	0	9

## Indian River

Burn Type	Authorized Fires	Authorized Acres	Authorized Piles
Agricultural--Pasture	0	0	0
Agricultural--Range management	0	0	0
Agricultural--Stubble (post harvest)	0	0	0
Agricultural--Sugarcane	0	0	0
Agriculture--Citrus	0	0	0
Land clearing--Non-residential--With ACI	0	0	0
Land clearing--Non-residential--Without ACI	1	0	12
Land clearing--Residential--With ACI	0	0	0
Land clearing--Residential--Without ACI	0	0	0
Silvicultural--Disease control	0	0	0
Silvicultural--Ecological	0	0	0
Silvicultural--Hazard removal	0	0	0
Silvicultural--Other	0	0	0
Silvicultural--Prior to seed	0	0	0
Silvicultural--Site preparation	0	0	0
Silvicultural--Wildlife	0	0	0
Total	1	0	12

Martin

<b>Burn Type</b>	<b>Authorized Fires</b>	<b>Authorized Acres</b>	<b>Authorized Piles</b>
Agricultural--Pasture	0	0	0
Agricultural--Range management	0	0	0
Agricultural--Stubble (post harvest)	0	0	0
Agricultural--Sugarcane	0	0	0
Agriculture--Citrus	0	0	0
Land clearing--Non-residential--With ACI	0	0	0
Land clearing--Non-residential--Without ACI	0	0	0
Land clearing--Residential--With ACI	0	0	0
Land clearing--Residential--Without ACI	0	0	0
Silvicultural--Disease control	0	0	0
Silvicultural--Ecological	0	0	0
Silvicultural--Hazard removal	0	0	0
Silvicultural--Other	0	0	0
Silvicultural--Prior to seed	0	0	0
Silvicultural--Site preparation	0	0	0
Silvicultural--Wildlife	0	0	0
<b>Total</b>	<b>0</b>	<b>0</b>	<b>0</b>

## Okeechobee

Burn Type	Authorized Fires	Authorized Acres	Authorized Piles
Agricultural--Pasture	3	3	2
Agricultural--Range management	1	0	1
Agricultural--Stubble (post harvest)	0	0	0
Agricultural--Sugarcane	0	0	0
Agriculture--Citrus	0	0	0
Land clearing--Non-residential--With ACI	0	0	0
Land clearing--Non-residential--Without ACI	1	0	20
Land clearing--Residential--With ACI	0	0	0
Land clearing--Residential--Without ACI	0	0	0
Silvicultural--Disease control	0	0	0
Silvicultural--Ecological	0	0	0
Silvicultural--Hazard removal	0	0	0
Silvicultural--Other	0	0	0
Silvicultural--Prior to seed	0	0	0
Silvicultural--Site preparation	0	0	0
Silvicultural--Wildlife	0	0	0
Total	5	3	23

## St. Lucie

Burn Type	Authorized Fires	Authorized Acres	Authorized Piles
Agricultural--Pasture	0	0	0
Agricultural--Range management	0	0	0
Agricultural--Stubble (post harvest)	0	0	0
Agricultural--Sugarcane	0	0	0
Agriculture--Citrus	0	0	0
Land clearing--Non-residential--With ACI	0	0	0
Land clearing--Non-residential--Without ACI	0	0	0
Land clearing--Residential--With ACI	0	0	0
Land clearing--Residential--Without ACI	0	0	0
Silvicultural--Disease control	0	0	0
Silvicultural--Ecological	0	0	0
Silvicultural--Hazard removal	0	0	0
Silvicultural--Other	0	0	0
Silvicultural--Prior to seed	0	0	0
Silvicultural--Site preparation	0	0	0
Silvicultural--Wildlife	0	0	0
Total	0	0	0

**Source:** Florida Forest Service

**Run time:** August 22, 2023 09:44 Eastern Daylight Time

**Version:** 4.0

**Disclaimer:** The Department of Agriculture and Consumer Services provides the data and materials in this Web-based report format "as is" and without warranties of any kind either express or implied. The user assumes the entire risk related to their use of this information.



## Florida Forest Service Reporting System

### Burning Authorizations Summary

Okeechobee District

11/11/2022 through 11/11/2022

Glades

Burn Type	Authorized Fires	Authorized Acres	Authorized Piles
Agricultural--Pasture	1	0	1
Agricultural--Range management	0	0	0
Agricultural--Stubble (post harvest)	0	0	0
Agricultural--Sugarcane	0	0	0
Agriculture--Citrus	0	0	0
Land clearing--Non-residential--With ACI	0	0	0
Land clearing--Non-residential--Without ACI	0	0	0
Land clearing--Residential--With ACI	0	0	0
Land clearing--Residential--Without ACI	0	0	0
Silvicultural--Disease control	0	0	0
Silvicultural--Ecological	0	0	0
Silvicultural--Hazard removal	0	0	0
Silvicultural--Other	0	0	0
Silvicultural--Prior to seed	0	0	0
Silvicultural--Site preparation	0	0	0
Silvicultural--Wildlife	0	0	0
<b>Total</b>	<b>1</b>	<b>0</b>	<b>1</b>

## Highlands

Burn Type	Authorized Fires	Authorized Acres	Authorized Piles
Agricultural--Pasture	1	0	2
Agricultural--Range management	0	0	0
Agricultural--Stubble (post harvest)	0	0	0
Agricultural--Sugarcane	0	0	0
Agriculture--Citrus	2	0	3
Land clearing--Non-residential--With ACI	0	0	0
Land clearing--Non-residential--Without ACI	1	0	1
Land clearing--Residential--With ACI	0	0	0
Land clearing--Residential--Without ACI	0	0	0
Silvicultural--Disease control	0	0	0
Silvicultural--Ecological	0	0	0
Silvicultural--Hazard removal	0	0	0
Silvicultural--Other	0	0	0
Silvicultural--Prior to seed	0	0	0
Silvicultural--Site preparation	0	0	0
Silvicultural--Wildlife	0	0	0
Total	4	0	6

## Indian River

Burn Type	Authorized Fires	Authorized Acres	Authorized Piles
Agricultural--Pasture	1	0	1
Agricultural--Range management	0	0	0
Agricultural--Stubble (post harvest)	0	0	0
Agricultural--Sugarcane	0	0	0
Agriculture--Citrus	1	0	1
Land clearing--Non-residential--With ACI	0	0	0
Land clearing--Non-residential--Without ACI	1	0	12
Land clearing--Residential--With ACI	0	0	0
Land clearing--Residential--Without ACI	0	0	0
Silvicultural--Disease control	0	0	0
Silvicultural--Ecological	0	0	0
Silvicultural--Hazard removal	0	0	0
Silvicultural--Other	0	0	0
Silvicultural--Prior to seed	0	0	0
Silvicultural--Site preparation	0	0	0
Silvicultural--Wildlife	0	0	0
Total	3	0	14



Martin

Burn Type	Authorized Fires	Authorized Acres	Authorized Piles
Agricultural--Pasture	0	0	0
Agricultural--Range management	0	0	0
Agricultural--Stubble (post harvest)	0	0	0
Agricultural--Sugarcane	0	0	0
Agriculture--Citrus	0	0	0
Land clearing--Non-residential--With ACI	0	0	0
Land clearing--Non-residential--Without ACI	1	0	1
Land clearing--Residential--With ACI	1	0	1
Land clearing--Residential--Without ACI	0	0	0
Silvicultural--Disease control	0	0	0
Silvicultural--Ecological	0	0	0
Silvicultural--Hazard removal	0	0	0
Silvicultural--Other	0	0	0
Silvicultural--Prior to seed	0	0	0
Silvicultural--Site preparation	0	0	0
Silvicultural--Wildlife	0	0	0
Total	2	0	2

## Okeechobee

Burn Type	Authorized Fires	Authorized Acres	Authorized Piles
Agricultural--Pasture	1	0	1
Agricultural--Range management	0	0	0
Agricultural--Stubble (post harvest)	0	0	0
Agricultural--Sugarcane	0	0	0
Agriculture--Citrus	0	0	0
Land clearing--Non-residential--With ACI	0	0	0
Land clearing--Non-residential--Without ACI	0	0	0
Land clearing--Residential--With ACI	0	0	0
Land clearing--Residential--Without ACI	0	0	0
Silvicultural--Disease control	0	0	0
Silvicultural--Ecological	0	0	0
Silvicultural--Hazard removal	0	0	0
Silvicultural--Other	0	0	0
Silvicultural--Prior to seed	0	0	0
Silvicultural--Site preparation	0	0	0
Silvicultural--Wildlife	0	0	0
Total	1	0	1

## St. Lucie

Burn Type	Authorized Fires	Authorized Acres	Authorized Piles
Agricultural--Pasture	0	0	0
Agricultural--Range management	0	0	0
Agricultural--Stubble (post harvest)	1	0	2
Agricultural--Sugarcane	0	0	0
Agriculture--Citrus	0	0	0
Land clearing--Non-residential--With ACI	0	0	0
Land clearing--Non-residential--Without ACI	0	0	0
Land clearing--Residential--With ACI	0	0	0
Land clearing--Residential--Without ACI	0	0	0
Silvicultural--Disease control	0	0	0
Silvicultural--Ecological	0	0	0
Silvicultural--Hazard removal	0	0	0
Silvicultural--Other	0	0	0
Silvicultural--Prior to seed	0	0	0
Silvicultural--Site preparation	0	0	0
Silvicultural--Wildlife	0	0	0
Total	1	0	2

**Source:** Florida Forest Service

**Run time:** August 22, 2023 09:56 Eastern Daylight Time

**Version:** 4.0

**Disclaimer:** The Department of Agriculture and Consumer Services provides the data and materials in this Web-based report format "as is" and without warranties of any kind either express or implied. The user assumes the entire risk related to their use of this information.



## Florida Forest Service Reporting System

### Burning Authorizations Summary

Okeechobee District

11/12/2022 through 11/12/2022

Glades

Burn Type	Authorized Fires	Authorized Acres	Authorized Piles
Agricultural--Pasture	2	0	5
Agricultural--Range management	0	0	0
Agricultural--Stubble (post harvest)	0	0	0
Agricultural--Sugarcane	0	0	0
Agriculture--Citrus	0	0	0
Land clearing--Non-residential--With ACI	0	0	0
Land clearing--Non-residential--Without ACI	0	0	0
Land clearing--Residential--With ACI	0	0	0
Land clearing--Residential--Without ACI	0	0	0
Silvicultural--Disease control	0	0	0
Silvicultural--Ecological	0	0	0
Silvicultural--Hazard removal	0	0	0
Silvicultural--Other	0	0	0
Silvicultural--Prior to seed	0	0	0
Silvicultural--Site preparation	0	0	0
Silvicultural--Wildlife	0	0	0
<b>Total</b>	<b>2</b>	<b>0</b>	<b>5</b>

## Highlands

Burn Type	Authorized Fires	Authorized Acres	Authorized Piles
Agricultural--Pasture	1	0	2
Agricultural--Range management	0	0	0
Agricultural--Stubble (post harvest)	0	0	0
Agricultural--Sugarcane	0	0	0
Agriculture--Citrus	0	0	0
Land clearing--Non-residential--With ACI	0	0	0
Land clearing--Non-residential--Without ACI	1	0	1
Land clearing--Residential--With ACI	0	0	0
Land clearing--Residential--Without ACI	0	0	0
Silvicultural--Disease control	0	0	0
Silvicultural--Ecological	0	0	0
Silvicultural--Hazard removal	0	0	0
Silvicultural--Other	0	0	0
Silvicultural--Prior to seed	0	0	0
Silvicultural--Site preparation	0	0	0
Silvicultural--Wildlife	0	0	0
Total	2	0	3

## Indian River

Burn Type	Authorized Fires	Authorized Acres	Authorized Piles
Agricultural--Pasture	0	0	0
Agricultural--Range management	0	0	0
Agricultural--Stubble (post harvest)	0	0	0
Agricultural--Sugarcane	0	0	0
Agriculture--Citrus	0	0	0
Land clearing--Non-residential--With ACI	0	0	0
Land clearing--Non-residential--Without ACI	2	0	13
Land clearing--Residential--With ACI	0	0	0
Land clearing--Residential--Without ACI	0	0	0
Silvicultural--Disease control	0	0	0
Silvicultural--Ecological	0	0	0
Silvicultural--Hazard removal	0	0	0
Silvicultural--Other	0	0	0
Silvicultural--Prior to seed	0	0	0
Silvicultural--Site preparation	0	0	0
Silvicultural--Wildlife	0	0	0
Total	2	0	13

Martin

Burn Type	Authorized Fires	Authorized Acres	Authorized Piles
Agricultural--Pasture	0	0	0
Agricultural--Range management	0	0	0
Agricultural--Stubble (post harvest)	0	0	0
Agricultural--Sugarcane	0	0	0
Agriculture--Citrus	0	0	0
Land clearing--Non-residential--With ACI	0	0	0
Land clearing--Non-residential--Without ACI	0	0	0
Land clearing--Residential--With ACI	1	0	1
Land clearing--Residential--Without ACI	0	0	0
Silvicultural--Disease control	0	0	0
Silvicultural--Ecological	0	0	0
Silvicultural--Hazard removal	0	0	0
Silvicultural--Other	0	0	0
Silvicultural--Prior to seed	0	0	0
Silvicultural--Site preparation	0	0	0
Silvicultural--Wildlife	0	0	0
Total	1	0	1

## Okeechobee

Burn Type	Authorized Fires	Authorized Acres	Authorized Piles
Agricultural--Pasture	0	0	0
Agricultural--Range management	0	0	0
Agricultural--Stubble (post harvest)	0	0	0
Agricultural--Sugarcane	0	0	0
Agriculture--Citrus	0	0	0
Land clearing--Non-residential--With ACI	0	0	0
Land clearing--Non-residential--Without ACI	0	0	0
Land clearing--Residential--With ACI	0	0	0
Land clearing--Residential--Without ACI	0	0	0
Silvicultural--Disease control	0	0	0
Silvicultural--Ecological	0	0	0
Silvicultural--Hazard removal	0	0	0
Silvicultural--Other	0	0	0
Silvicultural--Prior to seed	0	0	0
Silvicultural--Site preparation	0	0	0
Silvicultural--Wildlife	0	0	0
Total	0	0	0



## St. Lucie

Burn Type	Authorized Fires	Authorized Acres	Authorized Piles
Agricultural--Pasture	0	0	0
Agricultural--Range management	0	0	0
Agricultural--Stubble (post harvest)	0	0	0
Agricultural--Sugarcane	0	0	0
Agriculture--Citrus	0	0	0
Land clearing--Non-residential--With ACI	0	0	0
Land clearing--Non-residential--Without ACI	0	0	0
Land clearing--Residential--With ACI	0	0	0
Land clearing--Residential--Without ACI	0	0	0
Silvicultural--Disease control	0	0	0
Silvicultural--Ecological	0	0	0
Silvicultural--Hazard removal	0	0	0
Silvicultural--Other	0	0	0
Silvicultural--Prior to seed	0	0	0
Silvicultural--Site preparation	0	0	0
Silvicultural--Wildlife	0	0	0
Total	0	0	0

**Source:** Florida Forest Service

**Run time:** August 22, 2023 09:57 Eastern Daylight Time

**Version:** 4.0

**Disclaimer:** The Department of Agriculture and Consumer Services provides the data and materials in this Web-based report format "as is" and without warranties of any kind either express or implied. The user assumes the entire risk related to their use of this information.



## Florida Forest Service Reporting System

### Burning Authorizations Summary

Okeechobee District

11/13/2022 through 11/13/2022

Glades

Burn Type	Authorized Fires	Authorized Acres	Authorized Piles
Agricultural--Pasture	0	0	0
Agricultural--Range management	0	0	0
Agricultural--Stubble (post harvest)	0	0	0
Agricultural--Sugarcane	0	0	0
Agriculture--Citrus	0	0	0
Land clearing--Non-residential--With ACI	0	0	0
Land clearing--Non-residential--Without ACI	0	0	0
Land clearing--Residential--With ACI	0	0	0
Land clearing--Residential--Without ACI	0	0	0
Silvicultural--Disease control	0	0	0
Silvicultural--Ecological	0	0	0
Silvicultural--Hazard removal	0	0	0
Silvicultural--Other	0	0	0
Silvicultural--Prior to seed	0	0	0
Silvicultural--Site preparation	0	0	0
Silvicultural--Wildlife	0	0	0
Total	0	0	0

## Highlands

Burn Type	Authorized Fires	Authorized Acres	Authorized Piles
Agricultural--Pasture	1	0	1
Agricultural--Range management	0	0	0
Agricultural--Stubble (post harvest)	0	0	0
Agricultural--Sugarcane	0	0	0
Agriculture--Citrus	0	0	0
Land clearing--Non-residential--With ACI	0	0	0
Land clearing--Non-residential--Without ACI	2	0	3
Land clearing--Residential--With ACI	0	0	0
Land clearing--Residential--Without ACI	0	0	0
Silvicultural--Disease control	0	0	0
Silvicultural--Ecological	0	0	0
Silvicultural--Hazard removal	0	0	0
Silvicultural--Other	0	0	0
Silvicultural--Prior to seed	0	0	0
Silvicultural--Site preparation	0	0	0
Silvicultural--Wildlife	0	0	0
Total	3	0	4

## Indian River

Burn Type	Authorized Fires	Authorized Acres	Authorized Piles
Agricultural--Pasture	0	0	0
Agricultural--Range management	0	0	0
Agricultural--Stubble (post harvest)	0	0	0
Agricultural--Sugarcane	0	0	0
Agriculture--Citrus	0	0	0
Land clearing--Non-residential--With ACI	0	0	0
Land clearing--Non-residential--Without ACI	1	0	1
Land clearing--Residential--With ACI	0	0	0
Land clearing--Residential--Without ACI	0	0	0
Silvicultural--Disease control	0	0	0
Silvicultural--Ecological	0	0	0
Silvicultural--Hazard removal	0	0	0
Silvicultural--Other	0	0	0
Silvicultural--Prior to seed	0	0	0
Silvicultural--Site preparation	0	0	0
Silvicultural--Wildlife	0	0	0
Total	1	0	1

Martin

Burn Type	Authorized Fires	Authorized Acres	Authorized Piles
Agricultural--Pasture	0	0	0
Agricultural--Range management	0	0	0
Agricultural--Stubble (post harvest)	0	0	0
Agricultural--Sugarcane	0	0	0
Agriculture--Citrus	0	0	0
Land clearing--Non-residential--With ACI	0	0	0
Land clearing--Non-residential--Without ACI	1	0	1
Land clearing--Residential--With ACI	0	0	0
Land clearing--Residential--Without ACI	0	0	0
Silvicultural--Disease control	0	0	0
Silvicultural--Ecological	0	0	0
Silvicultural--Hazard removal	0	0	0
Silvicultural--Other	0	0	0
Silvicultural--Prior to seed	0	0	0
Silvicultural--Site preparation	0	0	0
Silvicultural--Wildlife	0	0	0
Total	1	0	1

## Okeechobee

Burn Type	Authorized Fires	Authorized Acres	Authorized Piles
Agricultural--Pasture	0	0	0
Agricultural--Range management	0	0	0
Agricultural--Stubble (post harvest)	0	0	0
Agricultural--Sugarcane	0	0	0
Agriculture--Citrus	0	0	0
Land clearing--Non-residential--With ACI	0	0	0
Land clearing--Non-residential--Without ACI	0	0	0
Land clearing--Residential--With ACI	0	0	0
Land clearing--Residential--Without ACI	0	0	0
Silvicultural--Disease control	0	0	0
Silvicultural--Ecological	0	0	0
Silvicultural--Hazard removal	0	0	0
Silvicultural--Other	0	0	0
Silvicultural--Prior to seed	0	0	0
Silvicultural--Site preparation	0	0	0
Silvicultural--Wildlife	0	0	0
Total	0	0	0

## St. Lucie

Burn Type	Authorized Fires	Authorized Acres	Authorized Piles
Agricultural--Pasture	2	0	2
Agricultural--Range management	0	0	0
Agricultural--Stubble (post harvest)	0	0	0
Agricultural--Sugarcane	0	0	0
Agriculture--Citrus	0	0	0
Land clearing--Non-residential--With ACI	0	0	0
Land clearing--Non-residential--Without ACI	0	0	0
Land clearing--Residential--With ACI	0	0	0
Land clearing--Residential--Without ACI	1	0	1
Silvicultural--Disease control	0	0	0
Silvicultural--Ecological	0	0	0
Silvicultural--Hazard removal	0	0	0
Silvicultural--Other	0	0	0
Silvicultural--Prior to seed	0	0	0
Silvicultural--Site preparation	0	0	0
Silvicultural--Wildlife	0	0	0
Total	3	0	3

**Source:** Florida Forest Service

**Run time:** August 22, 2023 11:19 Eastern Daylight Time

**Version:** 4.0

**Disclaimer:** The Department of Agriculture and Consumer Services provides the data and materials in this Web-based report format "as is" and without warranties of any kind either express or implied. The user assumes the entire risk related to their use of this information.



## Florida Forest Service Reporting System

### Burning Authorizations Summary

Okeechobee District  
11/16/2022 through 11/16/2022

Glades

Burn Type	Authorized Fires	Authorized Acres	Authorized Piles
Agricultural--Pasture	0	0	0
Agricultural--Range management	0	0	0
Agricultural--Stubble (post harvest)	0	0	0
Agricultural--Sugarcane	3	118	0
Agriculture--Citrus	0	0	0
Land clearing--Non-residential--With ACI	0	0	0
Land clearing--Non-residential--Without ACI	1	0	1
Land clearing--Residential--With ACI	0	0	0
Land clearing--Residential--Without ACI	0	0	0
Silvicultural--Disease control	0	0	0
Silvicultural--Ecological	0	0	0
Silvicultural--Hazard removal	0	0	0
Silvicultural--Other	0	0	0
Silvicultural--Prior to seed	0	0	0
Silvicultural--Site preparation	0	0	0
Silvicultural--Wildlife	0	0	0
<b>Total</b>	<b>4</b>	<b>118</b>	<b>1</b>



## Highlands

Burn Type	Authorized Fires	Authorized Acres	Authorized Piles
Agricultural--Pasture	0	0	0
Agricultural--Range management	0	0	0
Agricultural--Stubble (post harvest)	0	0	0
Agricultural--Sugarcane	0	0	0
Agriculture--Citrus	0	0	0
Land clearing--Non-residential--With ACI	0	0	0
Land clearing--Non-residential--Without ACI	0	0	0
Land clearing--Residential--With ACI	0	0	0
Land clearing--Residential--Without ACI	0	0	0
Silvicultural--Disease control	0	0	0
Silvicultural--Ecological	0	0	0
Silvicultural--Hazard removal	0	0	0
Silvicultural--Other	0	0	0
Silvicultural--Prior to seed	0	0	0
Silvicultural--Site preparation	0	0	0
Silvicultural--Wildlife	0	0	0
Total	0	0	0

## Indian River

Burn Type	Authorized Fires	Authorized Acres	Authorized Piles
Agricultural--Pasture	3	0	12
Agricultural--Range management	0	0	0
Agricultural--Stubble (post harvest)	0	0	0
Agricultural--Sugarcane	0	0	0
Agriculture--Citrus	0	0	0
Land clearing--Non-residential--With ACI	0	0	0
Land clearing--Non-residential--Without ACI	2	0	37
Land clearing--Residential--With ACI	0	0	0
Land clearing--Residential--Without ACI	0	0	0
Silvicultural--Disease control	0	0	0
Silvicultural--Ecological	0	0	0
Silvicultural--Hazard removal	0	0	0
Silvicultural--Other	0	0	0
Silvicultural--Prior to seed	0	0	0
Silvicultural--Site preparation	0	0	0
Silvicultural--Wildlife	0	0	0
Total	5	0	49

Martin

Burn Type	Authorized Fires	Authorized Acres	Authorized Piles
Agricultural--Pasture	1	0	1
Agricultural--Range management	0	0	0
Agricultural--Stubble (post harvest)	0	0	0
Agricultural--Sugarcane	4	16	0
Agriculture--Citrus	0	0	0
Land clearing--Non-residential--With ACI	1	0	1
Land clearing--Non-residential--Without ACI	1	0	5
Land clearing--Residential--With ACI	0	0	0
Land clearing--Residential--Without ACI	1	0	3
Silvicultural--Disease control	0	0	0
Silvicultural--Ecological	0	0	0
Silvicultural--Hazard removal	0	0	0
Silvicultural--Other	0	0	0
Silvicultural--Prior to seed	0	0	0
Silvicultural--Site preparation	0	0	0
Silvicultural--Wildlife	0	0	0
Total	8	16	10

## Okeechobee

Burn Type	Authorized Fires	Authorized Acres	Authorized Piles
Agricultural--Pasture	2	0	2
Agricultural--Range management	0	0	0
Agricultural--Stubble (post harvest)	0	0	0
Agricultural--Sugarcane	0	0	0
Agriculture--Citrus	0	0	0
Land clearing--Non-residential--With ACI	0	0	0
Land clearing--Non-residential--Without ACI	1	0	20
Land clearing--Residential--With ACI	0	0	0
Land clearing--Residential--Without ACI	2	0	3
Silvicultural--Disease control	0	0	0
Silvicultural--Ecological	0	0	0
Silvicultural--Hazard removal	0	0	0
Silvicultural--Other	0	0	0
Silvicultural--Prior to seed	0	0	0
Silvicultural--Site preparation	0	0	0
Silvicultural--Wildlife	0	0	0
Total	5	0	25

## St. Lucie

Burn Type	Authorized Fires	Authorized Acres	Authorized Piles
Agricultural--Pasture	1	0	4
Agricultural--Range management	1	0	4
Agricultural--Stubble (post harvest)	0	0	0
Agricultural--Sugarcane	0	0	0
Agriculture--Citrus	0	0	0
Land clearing--Non-residential--With ACI	0	0	0
Land clearing--Non-residential--Without ACI	2	0	13
Land clearing--Residential--With ACI	0	0	0
Land clearing--Residential--Without ACI	1	0	1
Silvicultural--Disease control	0	0	0
Silvicultural--Ecological	0	0	0
Silvicultural--Hazard removal	0	0	0
Silvicultural--Other	0	0	0
Silvicultural--Prior to seed	0	0	0
Silvicultural--Site preparation	0	0	0
Silvicultural--Wildlife	0	0	0
Total	5	0	22

**Source:** Florida Forest Service

**Run time:** August 22, 2023 09:58 Eastern Daylight Time

**Version:** 4.0

**Disclaimer:** The Department of Agriculture and Consumer Services provides the data and materials in this Web-based report format "as is" and without warranties of any kind either express or implied. The user assumes the entire risk related to their use of this information.



# Florida Forest Service Reporting System

## Burning Authorizations Summary

Okeechobee District  
 11/23/2022 through 11/23/2022

Glades

Burn Type	Authorized Fires	Authorized Acres	Authorized Piles
Agricultural--Pasture	0	0	0
Agricultural--Range management	0	0	0
Agricultural--Stubble (post harvest)	0	0	0
Agricultural--Sugarcane	0	0	0
Agriculture--Citrus	0	0	0
Land clearing--Non-residential--With ACI	0	0	0
Land clearing--Non-residential--Without ACI	0	0	0
Land clearing--Residential--With ACI	0	0	0
Land clearing--Residential--Without ACI	0	0	0
Silvicultural--Disease control	0	0	0
Silvicultural--Ecological	0	0	0
Silvicultural--Hazard removal	0	0	0
Silvicultural--Other	0	0	0
Silvicultural--Prior to seed	0	0	0
Silvicultural--Site preparation	0	0	0
Silvicultural--Wildlife	0	0	0
Total	0	0	0

## Highlands

Burn Type	Authorized Fires	Authorized Acres	Authorized Piles
Agricultural--Pasture	0	0	0
Agricultural--Range management	0	0	0
Agricultural--Stubble (post harvest)	0	0	0
Agricultural--Sugarcane	0	0	0
Agriculture--Citrus	0	0	0
Land clearing--Non-residential--With ACI	0	0	0
Land clearing--Non-residential--Without ACI	0	0	0
Land clearing--Residential--With ACI	0	0	0
Land clearing--Residential--Without ACI	0	0	0
Silvicultural--Disease control	0	0	0
Silvicultural--Ecological	0	0	0
Silvicultural--Hazard removal	0	0	0
Silvicultural--Other	0	0	0
Silvicultural--Prior to seed	0	0	0
Silvicultural--Site preparation	0	0	0
Silvicultural--Wildlife	0	0	0
Total	0	0	0

## Indian River

Burn Type	Authorized Fires	Authorized Acres	Authorized Piles
Agricultural--Pasture	0	0	0
Agricultural--Range management	0	0	0
Agricultural--Stubble (post harvest)	0	0	0
Agricultural--Sugarcane	0	0	0
Agriculture--Citrus	0	0	0
Land clearing--Non-residential--With ACI	0	0	0
Land clearing--Non-residential--Without ACI	0	0	0
Land clearing--Residential--With ACI	0	0	0
Land clearing--Residential--Without ACI	0	0	0
Silvicultural--Disease control	0	0	0
Silvicultural--Ecological	0	0	0
Silvicultural--Hazard removal	0	0	0
Silvicultural--Other	0	0	0
Silvicultural--Prior to seed	0	0	0
Silvicultural--Site preparation	0	0	0
Silvicultural--Wildlife	0	0	0
Total	0	0	0



Martin

Burn Type	Authorized Fires	Authorized Acres	Authorized Piles
Agricultural--Pasture	0	0	0
Agricultural--Range management	0	0	0
Agricultural--Stubble (post harvest)	0	0	0
Agricultural--Sugarcane	0	0	0
Agriculture--Citrus	0	0	0
Land clearing--Non-residential--With ACI	1	0	1
Land clearing--Non-residential--Without ACI	0	0	0
Land clearing--Residential--With ACI	0	0	0
Land clearing--Residential--Without ACI	0	0	0
Silvicultural--Disease control	0	0	0
Silvicultural--Ecological	0	0	0
Silvicultural--Hazard removal	0	0	0
Silvicultural--Other	0	0	0
Silvicultural--Prior to seed	0	0	0
Silvicultural--Site preparation	0	0	0
Silvicultural--Wildlife	0	0	0
Total	1	0	1

## Okeechobee

Burn Type	Authorized Fires	Authorized Acres	Authorized Piles
Agricultural--Pasture	0	0	0
Agricultural--Range management	0	0	0
Agricultural--Stubble (post harvest)	0	0	0
Agricultural--Sugarcane	0	0	0
Agriculture--Citrus	0	0	0
Land clearing--Non-residential--With ACI	0	0	0
Land clearing--Non-residential--Without ACI	0	0	0
Land clearing--Residential--With ACI	0	0	0
Land clearing--Residential--Without ACI	1	0	2
Silvicultural--Disease control	0	0	0
Silvicultural--Ecological	0	0	0
Silvicultural--Hazard removal	0	0	0
Silvicultural--Other	0	0	0
Silvicultural--Prior to seed	0	0	0
Silvicultural--Site preparation	0	0	0
Silvicultural--Wildlife	0	0	0
Total	1	0	2

## St. Lucie

Burn Type	Authorized Fires	Authorized Acres	Authorized Piles
Agricultural--Pasture	0	0	0
Agricultural--Range management	0	0	0
Agricultural--Stubble (post harvest)	0	0	0
Agricultural--Sugarcane	0	0	0
Agriculture--Citrus	0	0	0
Land clearing--Non-residential--With ACI	0	0	0
Land clearing--Non-residential--Without ACI	1	0	2
Land clearing--Residential--With ACI	0	0	0
Land clearing--Residential--Without ACI	1	0	1
Silvicultural--Disease control	0	0	0
Silvicultural--Ecological	0	0	0
Silvicultural--Hazard removal	0	0	0
Silvicultural--Other	0	0	0
Silvicultural--Prior to seed	0	0	0
Silvicultural--Site preparation	0	0	0
Silvicultural--Wildlife	0	0	0
Total	2	0	3

**Source:** Florida Forest Service

**Run time:** August 22, 2023 11:20 Eastern Daylight Time

**Version:** 4.0

**Disclaimer:** The Department of Agriculture and Consumer Services provides the data and materials in this Web-based report format "as is" and without warranties of any kind either express or implied. The user assumes the entire risk related to their use of this information.



## Florida Forest Service Reporting System

### Burning Authorizations Summary

Okeechobee District

11/25/2022 through 11/25/2022

Glades

Burn Type	Authorized Fires	Authorized Acres	Authorized Piles
Agricultural--Pasture	1	0	1
Agricultural--Range management	0	0	0
Agricultural--Stubble (post harvest)	0	0	0
Agricultural--Sugarcane	5	193	0
Agriculture--Citrus	1	0	15
Land clearing--Non-residential--With ACI	0	0	0
Land clearing--Non-residential--Without ACI	0	0	0
Land clearing--Residential--With ACI	0	0	0
Land clearing--Residential--Without ACI	0	0	0
Silvicultural--Disease control	0	0	0
Silvicultural--Ecological	0	0	0
Silvicultural--Hazard removal	0	0	0
Silvicultural--Other	0	0	0
Silvicultural--Prior to seed	0	0	0
Silvicultural--Site preparation	0	0	0
Silvicultural--Wildlife	0	0	0
<b>Total</b>	<b>7</b>	<b>193</b>	<b>16</b>

## Highlands

Burn Type	Authorized Fires	Authorized Acres	Authorized Piles
Agricultural--Pasture	2	0	2
Agricultural--Range management	0	0	0
Agricultural--Stubble (post harvest)	0	0	0
Agricultural--Sugarcane	0	0	0
Agriculture--Citrus	0	0	0
Land clearing--Non-residential--With ACI	0	0	0
Land clearing--Non-residential--Without ACI	0	0	0
Land clearing--Residential--With ACI	0	0	0
Land clearing--Residential--Without ACI	1	0	1
Silvicultural--Disease control	0	0	0
Silvicultural--Ecological	0	0	0
Silvicultural--Hazard removal	0	0	0
Silvicultural--Other	0	0	0
Silvicultural--Prior to seed	0	0	0
Silvicultural--Site preparation	0	0	0
Silvicultural--Wildlife	0	0	0
Total	3	0	3

## Indian River

Burn Type	Authorized Fires	Authorized Acres	Authorized Piles
Agricultural--Pasture	0	0	0
Agricultural--Range management	0	0	0
Agricultural--Stubble (post harvest)	0	0	0
Agricultural--Sugarcane	0	0	0
Agriculture--Citrus	1	0	1
Land clearing--Non-residential--With ACI	0	0	0
Land clearing--Non-residential--Without ACI	1	0	12
Land clearing--Residential--With ACI	0	0	0
Land clearing--Residential--Without ACI	0	0	0
Silvicultural--Disease control	0	0	0
Silvicultural--Ecological	0	0	0
Silvicultural--Hazard removal	0	0	0
Silvicultural--Other	0	0	0
Silvicultural--Prior to seed	0	0	0
Silvicultural--Site preparation	0	0	0
Silvicultural--Wildlife	0	0	0
Total	2	0	13

Martin

Burn Type	Authorized Fires	Authorized Acres	Authorized Piles
Agricultural--Pasture	0	0	0
Agricultural--Range management	0	0	0
Agricultural--Stubble (post harvest)	0	0	0
Agricultural--Sugarcane	0	0	0
Agriculture--Citrus	0	0	0
Land clearing--Non-residential--With ACI	1	0	1
Land clearing--Non-residential--Without ACI	0	0	0
Land clearing--Residential--With ACI	0	0	0
Land clearing--Residential--Without ACI	0	0	0
Silvicultural--Disease control	0	0	0
Silvicultural--Ecological	0	0	0
Silvicultural--Hazard removal	0	0	0
Silvicultural--Other	0	0	0
Silvicultural--Prior to seed	0	0	0
Silvicultural--Site preparation	0	0	0
Silvicultural--Wildlife	0	0	0
Total	1	0	1

## Okeechobee

Burn Type	Authorized Fires	Authorized Acres	Authorized Piles
Agricultural--Pasture	1	0	1
Agricultural--Range management	0	0	0
Agricultural--Stubble (post harvest)	1	0	1
Agricultural--Sugarcane	0	0	0
Agriculture--Citrus	0	0	0
Land clearing--Non-residential--With ACI	0	0	0
Land clearing--Non-residential--Without ACI	0	0	0
Land clearing--Residential--With ACI	0	0	0
Land clearing--Residential--Without ACI	1	0	2
Silvicultural--Disease control	0	0	0
Silvicultural--Ecological	0	0	0
Silvicultural--Hazard removal	0	0	0
Silvicultural--Other	0	0	0
Silvicultural--Prior to seed	0	0	0
Silvicultural--Site preparation	0	0	0
Silvicultural--Wildlife	0	0	0
Total	3	0	4



## St. Lucie

Burn Type	Authorized Fires	Authorized Acres	Authorized Piles
Agricultural--Pasture	0	0	0
Agricultural--Range management	0	0	0
Agricultural--Stubble (post harvest)	0	0	0
Agricultural--Sugarcane	0	0	0
Agriculture--Citrus	1	0	2
Land clearing--Non-residential--With ACI	0	0	0
Land clearing--Non-residential--Without ACI	0	0	0
Land clearing--Residential--With ACI	0	0	0
Land clearing--Residential--Without ACI	0	0	0
Silvicultural--Disease control	0	0	0
Silvicultural--Ecological	0	0	0
Silvicultural--Hazard removal	0	0	0
Silvicultural--Other	0	0	0
Silvicultural--Prior to seed	0	0	0
Silvicultural--Site preparation	0	0	0
Silvicultural--Wildlife	0	0	0
Total	1	0	2

**Source:** Florida Forest Service

**Run time:** August 22, 2023 09:59 Eastern Daylight Time

**Version:** 4.0

**Disclaimer:** The Department of Agriculture and Consumer Services provides the data and materials in this Web-based report format "as is" and without warranties of any kind either express or implied. The user assumes the entire risk related to their use of this information.



## Florida Forest Service Reporting System

### Burning Authorizations Summary

Okeechobee District

11/27/2022 through 11/27/2022

Glades

Burn Type	Authorized Fires	Authorized Acres	Authorized Piles
Agricultural--Pasture	0	0	0
Agricultural--Range management	0	0	0
Agricultural--Stubble (post harvest)	0	0	0
Agricultural--Sugarcane	5	189	0
Agriculture--Citrus	0	0	0
Land clearing--Non-residential--With ACI	0	0	0
Land clearing--Non-residential--Without ACI	0	0	0
Land clearing--Residential--With ACI	0	0	0
Land clearing--Residential--Without ACI	0	0	0
Silvicultural--Disease control	0	0	0
Silvicultural--Ecological	0	0	0
Silvicultural--Hazard removal	0	0	0
Silvicultural--Other	0	0	0
Silvicultural--Prior to seed	0	0	0
Silvicultural--Site preparation	0	0	0
Silvicultural--Wildlife	0	0	0
<b>Total</b>	<b>5</b>	<b>189</b>	<b>0</b>

## Highlands

Burn Type	Authorized Fires	Authorized Acres	Authorized Piles
Agricultural--Pasture	0	0	0
Agricultural--Range management	0	0	0
Agricultural--Stubble (post harvest)	0	0	0
Agricultural--Sugarcane	0	0	0
Agriculture--Citrus	0	0	0
Land clearing--Non-residential--With ACI	0	0	0
Land clearing--Non-residential--Without ACI	0	0	0
Land clearing--Residential--With ACI	0	0	0
Land clearing--Residential--Without ACI	0	0	0
Silvicultural--Disease control	0	0	0
Silvicultural--Ecological	0	0	0
Silvicultural--Hazard removal	0	0	0
Silvicultural--Other	0	0	0
Silvicultural--Prior to seed	0	0	0
Silvicultural--Site preparation	0	0	0
Silvicultural--Wildlife	0	0	0
Total	0	0	0

## Indian River

Burn Type	Authorized Fires	Authorized Acres	Authorized Piles
Agricultural--Pasture	0	0	0
Agricultural--Range management	0	0	0
Agricultural--Stubble (post harvest)	0	0	0
Agricultural--Sugarcane	0	0	0
Agriculture--Citrus	0	0	0
Land clearing--Non-residential--With ACI	0	0	0
Land clearing--Non-residential--Without ACI	0	0	0
Land clearing--Residential--With ACI	0	0	0
Land clearing--Residential--Without ACI	0	0	0
Silvicultural--Disease control	0	0	0
Silvicultural--Ecological	0	0	0
Silvicultural--Hazard removal	0	0	0
Silvicultural--Other	0	0	0
Silvicultural--Prior to seed	0	0	0
Silvicultural--Site preparation	0	0	0
Silvicultural--Wildlife	0	0	0
Total	0	0	0

Martin

Burn Type	Authorized Fires	Authorized Acres	Authorized Piles
Agricultural--Pasture	2	0	2
Agricultural--Range management	0	0	0
Agricultural--Stubble (post harvest)	0	0	0
Agricultural--Sugarcane	0	0	0
Agriculture--Citrus	0	0	0
Land clearing--Non-residential--With ACI	0	0	0
Land clearing--Non-residential--Without ACI	0	0	0
Land clearing--Residential--With ACI	0	0	0
Land clearing--Residential--Without ACI	0	0	0
Silvicultural--Disease control	0	0	0
Silvicultural--Ecological	0	0	0
Silvicultural--Hazard removal	0	0	0
Silvicultural--Other	0	0	0
Silvicultural--Prior to seed	0	0	0
Silvicultural--Site preparation	0	0	0
Silvicultural--Wildlife	0	0	0
Total	2	0	2

## Okeechobee

Burn Type	Authorized Fires	Authorized Acres	Authorized Piles
Agricultural--Pasture	0	0	0
Agricultural--Range management	0	0	0
Agricultural--Stubble (post harvest)	0	0	0
Agricultural--Sugarcane	0	0	0
Agriculture--Citrus	0	0	0
Land clearing--Non-residential--With ACI	0	0	0
Land clearing--Non-residential--Without ACI	0	0	0
Land clearing--Residential--With ACI	0	0	0
Land clearing--Residential--Without ACI	0	0	0
Silvicultural--Disease control	0	0	0
Silvicultural--Ecological	0	0	0
Silvicultural--Hazard removal	0	0	0
Silvicultural--Other	0	0	0
Silvicultural--Prior to seed	0	0	0
Silvicultural--Site preparation	0	0	0
Silvicultural--Wildlife	0	0	0
Total	0	0	0

## St. Lucie

Burn Type	Authorized Fires	Authorized Acres	Authorized Piles
Agricultural--Pasture	0	0	0
Agricultural--Range management	0	0	0
Agricultural--Stubble (post harvest)	0	0	0
Agricultural--Sugarcane	0	0	0
Agriculture--Citrus	0	0	0
Land clearing--Non-residential--With ACI	0	0	0
Land clearing--Non-residential--Without ACI	1	0	1
Land clearing--Residential--With ACI	0	0	0
Land clearing--Residential--Without ACI	0	0	0
Silvicultural--Disease control	0	0	0
Silvicultural--Ecological	0	0	0
Silvicultural--Hazard removal	0	0	0
Silvicultural--Other	0	0	0
Silvicultural--Prior to seed	0	0	0
Silvicultural--Site preparation	0	0	0
Silvicultural--Wildlife	0	0	0
Total	1	0	1

**Source:** Florida Forest Service

**Run time:** August 22, 2023 09:59 Eastern Daylight Time

**Version:** 4.0

**Disclaimer:** The Department of Agriculture and Consumer Services provides the data and materials in this Web-based report format "as is" and without warranties of any kind either express or implied. The user assumes the entire risk related to their use of this information.



## Florida Forest Service Reporting System

### Burning Authorizations Summary

Okeechobee District  
11/30/2022 through 11/30/2022

Glades

Burn Type	Authorized Fires	Authorized Acres	Authorized Piles
Agricultural--Pasture	0	0	0
Agricultural--Range management	0	0	0
Agricultural--Stubble (post harvest)	0	0	0
Agricultural--Sugarcane	0	0	0
Agriculture--Citrus	0	0	0
Land clearing--Non-residential--With ACI	0	0	0
Land clearing--Non-residential--Without ACI	0	0	0
Land clearing--Residential--With ACI	0	0	0
Land clearing--Residential--Without ACI	0	0	0
Silvicultural--Disease control	0	0	0
Silvicultural--Ecological	0	0	0
Silvicultural--Hazard removal	0	0	0
Silvicultural--Other	0	0	0
Silvicultural--Prior to seed	0	0	0
Silvicultural--Site preparation	0	0	0
Silvicultural--Wildlife	0	0	0
Total	0	0	0



## Highlands

Burn Type	Authorized Fires	Authorized Acres	Authorized Piles
Agricultural--Pasture	1	0	2
Agricultural--Range management	0	0	0
Agricultural--Stubble (post harvest)	0	0	0
Agricultural--Sugarcane	0	0	0
Agriculture--Citrus	2	0	3
Land clearing--Non-residential--With ACI	0	0	0
Land clearing--Non-residential--Without ACI	1	0	1
Land clearing--Residential--With ACI	0	0	0
Land clearing--Residential--Without ACI	1	0	1
Silvicultural--Disease control	0	0	0
Silvicultural--Ecological	0	0	0
Silvicultural--Hazard removal	0	0	0
Silvicultural--Other	0	0	0
Silvicultural--Prior to seed	0	0	0
Silvicultural--Site preparation	0	0	0
Silvicultural--Wildlife	0	0	0
Total	5	0	7

## Indian River

Burn Type	Authorized Fires	Authorized Acres	Authorized Piles
Agricultural--Pasture	2	0	11
Agricultural--Range management	0	0	0
Agricultural--Stubble (post harvest)	0	0	0
Agricultural--Sugarcane	0	0	0
Agriculture--Citrus	0	0	0
Land clearing--Non-residential--With ACI	0	0	0
Land clearing--Non-residential--Without ACI	0	0	0
Land clearing--Residential--With ACI	0	0	0
Land clearing--Residential--Without ACI	0	0	0
Silvicultural--Disease control	0	0	0
Silvicultural--Ecological	0	0	0
Silvicultural--Hazard removal	0	0	0
Silvicultural--Other	0	0	0
Silvicultural--Prior to seed	0	0	0
Silvicultural--Site preparation	0	0	0
Silvicultural--Wildlife	0	0	0
Total	2	0	11

Martin

Burn Type	Authorized Fires	Authorized Acres	Authorized Piles
Agricultural--Pasture	1	0	1
Agricultural--Range management	0	0	0
Agricultural--Stubble (post harvest)	0	0	0
Agricultural--Sugarcane	2	84	0
Agriculture--Citrus	0	0	0
Land clearing--Non-residential--With ACI	1	0	1
Land clearing--Non-residential--Without ACI	2	0	6
Land clearing--Residential--With ACI	0	0	0
Land clearing--Residential--Without ACI	1	0	1
Silvicultural--Disease control	0	0	0
Silvicultural--Ecological	0	0	0
Silvicultural--Hazard removal	0	0	0
Silvicultural--Other	0	0	0
Silvicultural--Prior to seed	0	0	0
Silvicultural--Site preparation	0	0	0
Silvicultural--Wildlife	0	0	0
Total	7	84	9

## Okeechobee

Burn Type	Authorized Fires	Authorized Acres	Authorized Piles
Agricultural--Pasture	1	0	1
Agricultural--Range management	0	0	0
Agricultural--Stubble (post harvest)	0	0	0
Agricultural--Sugarcane	0	0	0
Agriculture--Citrus	1	0	2
Land clearing--Non-residential--With ACI	0	0	0
Land clearing--Non-residential--Without ACI	2	0	25
Land clearing--Residential--With ACI	0	0	0
Land clearing--Residential--Without ACI	1	0	2
Silvicultural--Disease control	0	0	0
Silvicultural--Ecological	0	0	0
Silvicultural--Hazard removal	0	0	0
Silvicultural--Other	0	0	0
Silvicultural--Prior to seed	0	0	0
Silvicultural--Site preparation	0	0	0
Silvicultural--Wildlife	0	0	0
Total	5	0	30

## St. Lucie

Burn Type	Authorized Fires	Authorized Acres	Authorized Piles
Agricultural--Pasture	0	0	0
Agricultural--Range management	1	0	1
Agricultural--Stubble (post harvest)	0	0	0
Agricultural--Sugarcane	0	0	0
Agriculture--Citrus	0	0	0
Land clearing--Non-residential--With ACI	0	0	0
Land clearing--Non-residential--Without ACI	4	0	18
Land clearing--Residential--With ACI	0	0	0
Land clearing--Residential--Without ACI	0	0	0
Silvicultural--Disease control	0	0	0
Silvicultural--Ecological	0	0	0
Silvicultural--Hazard removal	0	0	0
Silvicultural--Other	0	0	0
Silvicultural--Prior to seed	0	0	0
Silvicultural--Site preparation	0	0	0
Silvicultural--Wildlife	0	0	0
Total	5	0	19

**Source:** Florida Forest Service

**Run time:** August 22, 2023 10:01 Eastern Daylight Time

**Version:** 4.0

**Disclaimer:** The Department of Agriculture and Consumer Services provides the data and materials in this Web-based report format "as is" and without warranties of any kind either express or implied. The user assumes the entire risk related to their use of this information.



## Florida Forest Service Reporting System

### Burning Authorizations Summary

Okeechobee District  
12/11/2022 through 12/11/2022

Glades

Burn Type	Authorized Fires	Authorized Acres	Authorized Piles
Agricultural--Pasture	0	0	0
Agricultural--Range management	0	0	0
Agricultural--Stubble (post harvest)	0	0	0
Agricultural--Sugarcane	0	0	0
Agriculture--Citrus	0	0	0
Land clearing--Non-residential--With ACI	0	0	0
Land clearing--Non-residential--Without ACI	0	0	0
Land clearing--Residential--With ACI	0	0	0
Land clearing--Residential--Without ACI	0	0	0
Silvicultural--Disease control	0	0	0
Silvicultural--Ecological	0	0	0
Silvicultural--Hazard removal	0	0	0
Silvicultural--Other	0	0	0
Silvicultural--Prior to seed	0	0	0
Silvicultural--Site preparation	0	0	0
Silvicultural--Wildlife	0	0	0
Total	0	0	0

## Highlands

Burn Type	Authorized Fires	Authorized Acres	Authorized Piles
Agricultural--Pasture	0	0	0
Agricultural--Range management	0	0	0
Agricultural--Stubble (post harvest)	0	0	0
Agricultural--Sugarcane	0	0	0
Agriculture--Citrus	0	0	0
Land clearing--Non-residential--With ACI	0	0	0
Land clearing--Non-residential--Without ACI	0	0	0
Land clearing--Residential--With ACI	0	0	0
Land clearing--Residential--Without ACI	0	0	0
Silvicultural--Disease control	0	0	0
Silvicultural--Ecological	0	0	0
Silvicultural--Hazard removal	0	0	0
Silvicultural--Other	0	0	0
Silvicultural--Prior to seed	0	0	0
Silvicultural--Site preparation	0	0	0
Silvicultural--Wildlife	0	0	0
Total	0	0	0

## Indian River

Burn Type	Authorized Fires	Authorized Acres	Authorized Piles
Agricultural--Pasture	0	0	0
Agricultural--Range management	0	0	0
Agricultural--Stubble (post harvest)	0	0	0
Agricultural--Sugarcane	0	0	0
Agriculture--Citrus	0	0	0
Land clearing--Non-residential--With ACI	0	0	0
Land clearing--Non-residential--Without ACI	1	0	4
Land clearing--Residential--With ACI	0	0	0
Land clearing--Residential--Without ACI	0	0	0
Silvicultural--Disease control	0	0	0
Silvicultural--Ecological	0	0	0
Silvicultural--Hazard removal	0	0	0
Silvicultural--Other	0	0	0
Silvicultural--Prior to seed	0	0	0
Silvicultural--Site preparation	0	0	0
Silvicultural--Wildlife	0	0	0
Total	1	0	4



Martin

Burn Type	Authorized Fires	Authorized Acres	Authorized Piles
Agricultural--Pasture	1	0	2
Agricultural--Range management	0	0	0
Agricultural--Stubble (post harvest)	0	0	0
Agricultural--Sugarcane	3	138	0
Agriculture--Citrus	0	0	0
Land clearing--Non-residential--With ACI	0	0	0
Land clearing--Non-residential--Without ACI	0	0	0
Land clearing--Residential--With ACI	0	0	0
Land clearing--Residential--Without ACI	0	0	0
Silvicultural--Disease control	0	0	0
Silvicultural--Ecological	0	0	0
Silvicultural--Hazard removal	0	0	0
Silvicultural--Other	0	0	0
Silvicultural--Prior to seed	0	0	0
Silvicultural--Site preparation	0	0	0
Silvicultural--Wildlife	0	0	0
Total	4	138	2

## Okeechobee

Burn Type	Authorized Fires	Authorized Acres	Authorized Piles
Agricultural--Pasture	0	0	0
Agricultural--Range management	0	0	0
Agricultural--Stubble (post harvest)	0	0	0
Agricultural--Sugarcane	0	0	0
Agriculture--Citrus	0	0	0
Land clearing--Non-residential--With ACI	0	0	0
Land clearing--Non-residential--Without ACI	0	0	0
Land clearing--Residential--With ACI	0	0	0
Land clearing--Residential--Without ACI	0	0	0
Silvicultural--Disease control	0	0	0
Silvicultural--Ecological	0	0	0
Silvicultural--Hazard removal	0	0	0
Silvicultural--Other	0	0	0
Silvicultural--Prior to seed	0	0	0
Silvicultural--Site preparation	0	0	0
Silvicultural--Wildlife	0	0	0
Total	0	0	0

St. Lucie

Burn Type	Authorized Fires	Authorized Acres	Authorized Piles
Agricultural--Pasture	1	80	0
Agricultural--Range management	0	0	0
Agricultural--Stubble (post harvest)	0	0	0
Agricultural--Sugarcane	0	0	0
Agriculture--Citrus	1	0	2
Land clearing--Non-residential--With ACI	0	0	0
Land clearing--Non-residential--Without ACI	1	0	1
Land clearing--Residential--With ACI	0	0	0
Land clearing--Residential--Without ACI	0	0	0
Silvicultural--Disease control	0	0	0
Silvicultural--Ecological	0	0	0
Silvicultural--Hazard removal	0	0	0
Silvicultural--Other	0	0	0
Silvicultural--Prior to seed	0	0	0
Silvicultural--Site preparation	0	0	0
Silvicultural--Wildlife	0	0	0
Total	3	80	3

**Source:** Florida Forest Service  
**Run time:** August 22, 2023 11:21 Eastern Daylight Time  
**Version:** 4.0  
**Disclaimer:** The Department of Agriculture and Consumer Services provides the data and materials in this Web-based report format "as is" and without warranties of any kind either express or implied. The user assumes the entire risk related to their use of this information.



## Florida Forest Service Reporting System

### Burning Authorizations Summary

Okeechobee District

12/15/2022 through 12/15/2022

Glades

Burn Type	Authorized Fires	Authorized Acres	Authorized Piles
Agricultural--Pasture	1	0	1
Agricultural--Range management	1	0	8
Agricultural--Stubble (post harvest)	0	0	0
Agricultural--Sugarcane	1	32	0
Agriculture--Citrus	0	0	0
Land clearing--Non-residential--With ACI	0	0	0
Land clearing--Non-residential--Without ACI	0	0	0
Land clearing--Residential--With ACI	0	0	0
Land clearing--Residential--Without ACI	2	0	5
Silvicultural--Disease control	0	0	0
Silvicultural--Ecological	0	0	0
Silvicultural--Hazard removal	0	0	0
Silvicultural--Other	0	0	0
Silvicultural--Prior to seed	0	0	0
Silvicultural--Site preparation	0	0	0
Silvicultural--Wildlife	0	0	0
<b>Total</b>	<b>5</b>	<b>32</b>	<b>14</b>

## Highlands

Burn Type	Authorized Fires	Authorized Acres	Authorized Piles
Agricultural--Pasture	0	0	0
Agricultural--Range management	0	0	0
Agricultural--Stubble (post harvest)	0	0	0
Agricultural--Sugarcane	0	0	0
Agriculture--Citrus	0	0	0
Land clearing--Non-residential--With ACI	0	0	0
Land clearing--Non-residential--Without ACI	1	0	2
Land clearing--Residential--With ACI	0	0	0
Land clearing--Residential--Without ACI	0	0	0
Silvicultural--Disease control	0	0	0
Silvicultural--Ecological	0	0	0
Silvicultural--Hazard removal	0	0	0
Silvicultural--Other	0	0	0
Silvicultural--Prior to seed	0	0	0
Silvicultural--Site preparation	0	0	0
Silvicultural--Wildlife	0	0	0
Total	1	0	2

## Indian River

Burn Type	Authorized Fires	Authorized Acres	Authorized Piles
Agricultural--Pasture	0	0	0
Agricultural--Range management	0	0	0
Agricultural--Stubble (post harvest)	0	0	0
Agricultural--Sugarcane	0	0	0
Agriculture--Citrus	0	0	0
Land clearing--Non-residential--With ACI	0	0	0
Land clearing--Non-residential--Without ACI	2	0	13
Land clearing--Residential--With ACI	0	0	0
Land clearing--Residential--Without ACI	0	0	0
Silvicultural--Disease control	0	0	0
Silvicultural--Ecological	0	0	0
Silvicultural--Hazard removal	0	0	0
Silvicultural--Other	0	0	0
Silvicultural--Prior to seed	0	0	0
Silvicultural--Site preparation	0	0	0
Silvicultural--Wildlife	0	0	0
Total	2	0	13

Martin

Burn Type	Authorized Fires	Authorized Acres	Authorized Piles
Agricultural--Pasture	0	0	0
Agricultural--Range management	0	0	0
Agricultural--Stubble (post harvest)	0	0	0
Agricultural--Sugarcane	3	67	0
Agriculture--Citrus	0	0	0
Land clearing--Non-residential--With ACI	0	0	0
Land clearing--Non-residential--Without ACI	0	0	0
Land clearing--Residential--With ACI	0	0	0
Land clearing--Residential--Without ACI	0	0	0
Silvicultural--Disease control	0	0	0
Silvicultural--Ecological	0	0	0
Silvicultural--Hazard removal	0	0	0
Silvicultural--Other	0	0	0
Silvicultural--Prior to seed	0	0	0
Silvicultural--Site preparation	0	0	0
Silvicultural--Wildlife	0	0	0
Total	3	67	0

## Okeechobee

Burn Type	Authorized Fires	Authorized Acres	Authorized Piles
Agricultural--Pasture	0	0	0
Agricultural--Range management	0	0	0
Agricultural--Stubble (post harvest)	0	0	0
Agricultural--Sugarcane	0	0	0
Agriculture--Citrus	1	0	2
Land clearing--Non-residential--With ACI	0	0	0
Land clearing--Non-residential--Without ACI	0	0	0
Land clearing--Residential--With ACI	0	0	0
Land clearing--Residential--Without ACI	1	0	2
Silvicultural--Disease control	0	0	0
Silvicultural--Ecological	0	0	0
Silvicultural--Hazard removal	0	0	0
Silvicultural--Other	0	0	0
Silvicultural--Prior to seed	0	0	0
Silvicultural--Site preparation	0	0	0
Silvicultural--Wildlife	0	0	0
Total	2	0	4



## St. Lucie

Burn Type	Authorized Fires	Authorized Acres	Authorized Piles
Agricultural--Pasture	1	100	0
Agricultural--Range management	1	0	2
Agricultural--Stubble (post harvest)	0	0	0
Agricultural--Sugarcane	0	0	0
Agriculture--Citrus	0	0	0
Land clearing--Non-residential--With ACI	0	0	0
Land clearing--Non-residential--Without ACI	3	0	25
Land clearing--Residential--With ACI	0	0	0
Land clearing--Residential--Without ACI	1	0	2
Silvicultural--Disease control	0	0	0
Silvicultural--Ecological	0	0	0
Silvicultural--Hazard removal	0	0	0
Silvicultural--Other	0	0	0
Silvicultural--Prior to seed	0	0	0
Silvicultural--Site preparation	0	0	0
Silvicultural--Wildlife	0	0	0
Total	6	100	29

**Source:** Florida Forest Service

**Run time:** August 22, 2023 10:03 Eastern Daylight Time

**Version:** 4.0

**Disclaimer:** The Department of Agriculture and Consumer Services provides the data and materials in this Web-based report format "as is" and without warranties of any kind either express or implied. The user assumes the entire risk related to their use of this information.



## Florida Forest Service Reporting System

### Burning Authorizations Summary

Okeechobee District

12/22/2022 through 12/22/2022

Glades

Burn Type	Authorized Fires	Authorized Acres	Authorized Piles
Agricultural--Pasture	2	0	4
Agricultural--Range management	0	0	0
Agricultural--Stubble (post harvest)	0	0	0
Agricultural--Sugarcane	1	32	0
Agriculture--Citrus	0	0	0
Land clearing--Non-residential--With ACI	0	0	0
Land clearing--Non-residential--Without ACI	1	0	8
Land clearing--Residential--With ACI	0	0	0
Land clearing--Residential--Without ACI	2	0	5
Silvicultural--Disease control	0	0	0
Silvicultural--Ecological	0	0	0
Silvicultural--Hazard removal	0	0	0
Silvicultural--Other	0	0	0
Silvicultural--Prior to seed	0	0	0
Silvicultural--Site preparation	0	0	0
Silvicultural--Wildlife	0	0	0
<b>Total</b>	<b>6</b>	<b>32</b>	<b>17</b>

## Highlands

Burn Type	Authorized Fires	Authorized Acres	Authorized Piles
Agricultural--Pasture	0	0	0
Agricultural--Range management	0	0	0
Agricultural--Stubble (post harvest)	0	0	0
Agricultural--Sugarcane	0	0	0
Agriculture--Citrus	0	0	0
Land clearing--Non-residential--With ACI	0	0	0
Land clearing--Non-residential--Without ACI	0	0	0
Land clearing--Residential--With ACI	0	0	0
Land clearing--Residential--Without ACI	0	0	0
Silvicultural--Disease control	0	0	0
Silvicultural--Ecological	0	0	0
Silvicultural--Hazard removal	0	0	0
Silvicultural--Other	0	0	0
Silvicultural--Prior to seed	0	0	0
Silvicultural--Site preparation	0	0	0
Silvicultural--Wildlife	0	0	0
Total	0	0	0

## Indian River

Burn Type	Authorized Fires	Authorized Acres	Authorized Piles
Agricultural--Pasture	0	0	0
Agricultural--Range management	0	0	0
Agricultural--Stubble (post harvest)	0	0	0
Agricultural--Sugarcane	0	0	0
Agriculture--Citrus	0	0	0
Land clearing--Non-residential--With ACI	0	0	0
Land clearing--Non-residential--Without ACI	0	0	0
Land clearing--Residential--With ACI	0	0	0
Land clearing--Residential--Without ACI	0	0	0
Silvicultural--Disease control	0	0	0
Silvicultural--Ecological	0	0	0
Silvicultural--Hazard removal	0	0	0
Silvicultural--Other	0	0	0
Silvicultural--Prior to seed	0	0	0
Silvicultural--Site preparation	0	0	0
Silvicultural--Wildlife	0	0	0
Total	0	0	0

Martin

Burn Type	Authorized Fires	Authorized Acres	Authorized Piles
Agricultural--Pasture	1	0	2
Agricultural--Range management	0	0	0
Agricultural--Stubble (post harvest)	0	0	0
Agricultural--Sugarcane	0	0	0
Agriculture--Citrus	0	0	0
Land clearing--Non-residential--With ACI	0	0	0
Land clearing--Non-residential--Without ACI	0	0	0
Land clearing--Residential--With ACI	0	0	0
Land clearing--Residential--Without ACI	0	0	0
Silvicultural--Disease control	0	0	0
Silvicultural--Ecological	0	0	0
Silvicultural--Hazard removal	0	0	0
Silvicultural--Other	0	0	0
Silvicultural--Prior to seed	0	0	0
Silvicultural--Site preparation	0	0	0
Silvicultural--Wildlife	0	0	0
Total	1	0	2

## Okeechobee

Burn Type	Authorized Fires	Authorized Acres	Authorized Piles
Agricultural--Pasture	0	0	0
Agricultural--Range management	0	0	0
Agricultural--Stubble (post harvest)	0	0	0
Agricultural--Sugarcane	0	0	0
Agriculture--Citrus	0	0	0
Land clearing--Non-residential--With ACI	0	0	0
Land clearing--Non-residential--Without ACI	0	0	0
Land clearing--Residential--With ACI	0	0	0
Land clearing--Residential--Without ACI	0	0	0
Silvicultural--Disease control	0	0	0
Silvicultural--Ecological	0	0	0
Silvicultural--Hazard removal	0	0	0
Silvicultural--Other	0	0	0
Silvicultural--Prior to seed	0	0	0
Silvicultural--Site preparation	0	0	0
Silvicultural--Wildlife	0	0	0
Total	0	0	0

## St. Lucie

Burn Type	Authorized Fires	Authorized Acres	Authorized Piles
Agricultural--Pasture	1	0	1
Agricultural--Range management	0	0	0
Agricultural--Stubble (post harvest)	0	0	0
Agricultural--Sugarcane	0	0	0
Agriculture--Citrus	1	0	5
Land clearing--Non-residential--With ACI	0	0	0
Land clearing--Non-residential--Without ACI	2	0	15
Land clearing--Residential--With ACI	0	0	0
Land clearing--Residential--Without ACI	0	0	0
Silvicultural--Disease control	0	0	0
Silvicultural--Ecological	0	0	0
Silvicultural--Hazard removal	0	0	0
Silvicultural--Other	0	0	0
Silvicultural--Prior to seed	0	0	0
Silvicultural--Site preparation	0	0	0
Silvicultural--Wildlife	0	0	0
Total	4	0	21

**Source:** Florida Forest Service

**Run time:** August 22, 2023 10:03 Eastern Daylight Time

**Version:** 4.0

**Disclaimer:** The Department of Agriculture and Consumer Services provides the data and materials in this Web-based report format "as is" and without warranties of any kind either express or implied. The user assumes the entire risk related to their use of this information.



## Florida Forest Service Reporting System

### Burning Authorizations Summary

Okeechobee District

12/23/2022 through 12/23/2022

Glades

Burn Type	Authorized Fires	Authorized Acres	Authorized Piles
Agricultural--Pasture	1	0	1
Agricultural--Range management	0	0	0
Agricultural--Stubble (post harvest)	0	0	0
Agricultural--Sugarcane	1	32	0
Agriculture--Citrus	0	0	0
Land clearing--Non-residential--With ACI	0	0	0
Land clearing--Non-residential--Without ACI	1	0	2
Land clearing--Residential--With ACI	0	0	0
Land clearing--Residential--Without ACI	0	0	0
Silvicultural--Disease control	0	0	0
Silvicultural--Ecological	0	0	0
Silvicultural--Hazard removal	0	0	0
Silvicultural--Other	0	0	0
Silvicultural--Prior to seed	0	0	0
Silvicultural--Site preparation	0	0	0
Silvicultural--Wildlife	0	0	0
<b>Total</b>	<b>3</b>	<b>32</b>	<b>3</b>



## Highlands

Burn Type	Authorized Fires	Authorized Acres	Authorized Piles
Agricultural--Pasture	1	0	2
Agricultural--Range management	0	0	0
Agricultural--Stubble (post harvest)	0	0	0
Agricultural--Sugarcane	0	0	0
Agriculture--Citrus	1	0	1
Land clearing--Non-residential--With ACI	0	0	0
Land clearing--Non-residential--Without ACI	0	0	0
Land clearing--Residential--With ACI	0	0	0
Land clearing--Residential--Without ACI	0	0	0
Silvicultural--Disease control	0	0	0
Silvicultural--Ecological	0	0	0
Silvicultural--Hazard removal	0	0	0
Silvicultural--Other	0	0	0
Silvicultural--Prior to seed	0	0	0
Silvicultural--Site preparation	0	0	0
Silvicultural--Wildlife	0	0	0
Total	2	0	3

## Indian River

Burn Type	Authorized Fires	Authorized Acres	Authorized Piles
Agricultural--Pasture	0	0	0
Agricultural--Range management	0	0	0
Agricultural--Stubble (post harvest)	0	0	0
Agricultural--Sugarcane	0	0	0
Agriculture--Citrus	2	0	6
Land clearing--Non-residential--With ACI	0	0	0
Land clearing--Non-residential--Without ACI	2	0	17
Land clearing--Residential--With ACI	0	0	0
Land clearing--Residential--Without ACI	0	0	0
Silvicultural--Disease control	0	0	0
Silvicultural--Ecological	0	0	0
Silvicultural--Hazard removal	0	0	0
Silvicultural--Other	0	0	0
Silvicultural--Prior to seed	0	0	0
Silvicultural--Site preparation	0	0	0
Silvicultural--Wildlife	0	0	0
Total	4	0	23

Martin

Burn Type	Authorized Fires	Authorized Acres	Authorized Piles
Agricultural--Pasture	0	0	0
Agricultural--Range management	0	0	0
Agricultural--Stubble (post harvest)	0	0	0
Agricultural--Sugarcane	1	66	0
Agriculture--Citrus	0	0	0
Land clearing--Non-residential--With ACI	0	0	0
Land clearing--Non-residential--Without ACI	1	0	2
Land clearing--Residential--With ACI	0	0	0
Land clearing--Residential--Without ACI	0	0	0
Silvicultural--Disease control	0	0	0
Silvicultural--Ecological	0	0	0
Silvicultural--Hazard removal	0	0	0
Silvicultural--Other	0	0	0
Silvicultural--Prior to seed	0	0	0
Silvicultural--Site preparation	0	0	0
Silvicultural--Wildlife	0	0	0
Total	2	66	2

## Okeechobee

Burn Type	Authorized Fires	Authorized Acres	Authorized Piles
Agricultural--Pasture	2	0	2
Agricultural--Range management	0	0	0
Agricultural--Stubble (post harvest)	0	0	0
Agricultural--Sugarcane	0	0	0
Agriculture--Citrus	0	0	0
Land clearing--Non-residential--With ACI	0	0	0
Land clearing--Non-residential--Without ACI	0	0	0
Land clearing--Residential--With ACI	0	0	0
Land clearing--Residential--Without ACI	1	0	2
Silvicultural--Disease control	0	0	0
Silvicultural--Ecological	0	0	0
Silvicultural--Hazard removal	0	0	0
Silvicultural--Other	0	0	0
Silvicultural--Prior to seed	0	0	0
Silvicultural--Site preparation	0	0	0
Silvicultural--Wildlife	0	0	0
Total	3	0	4

## St. Lucie

Burn Type	Authorized Fires	Authorized Acres	Authorized Piles
Agricultural--Pasture	0	0	0
Agricultural--Range management	0	0	0
Agricultural--Stubble (post harvest)	0	0	0
Agricultural--Sugarcane	0	0	0
Agriculture--Citrus	1	0	2
Land clearing--Non-residential--With ACI	0	0	0
Land clearing--Non-residential--Without ACI	2	0	3
Land clearing--Residential--With ACI	0	0	0
Land clearing--Residential--Without ACI	0	0	0
Silvicultural--Disease control	0	0	0
Silvicultural--Ecological	0	0	0
Silvicultural--Hazard removal	0	0	0
Silvicultural--Other	0	0	0
Silvicultural--Prior to seed	0	0	0
Silvicultural--Site preparation	0	0	0
Silvicultural--Wildlife	0	0	0
Total	3	0	5

**Source:** Florida Forest Service

**Run time:** August 22, 2023 10:06 Eastern Daylight Time

**Version:** 4.0

**Disclaimer:** The Department of Agriculture and Consumer Services provides the data and materials in this Web-based report format "as is" and without warranties of any kind either express or implied. The user assumes the entire risk related to their use of this information.



## Florida Forest Service Reporting System

### Burning Authorizations Summary

Okeechobee District

12/24/2022 through 12/24/2022

Glades

Burn Type	Authorized Fires	Authorized Acres	Authorized Piles
Agricultural--Pasture	1	0	3
Agricultural--Range management	0	0	0
Agricultural--Stubble (post harvest)	0	0	0
Agricultural--Sugarcane	1	32	0
Agriculture--Citrus	0	0	0
Land clearing--Non-residential--With ACI	0	0	0
Land clearing--Non-residential--Without ACI	0	0	0
Land clearing--Residential--With ACI	0	0	0
Land clearing--Residential--Without ACI	0	0	0
Silvicultural--Disease control	0	0	0
Silvicultural--Ecological	0	0	0
Silvicultural--Hazard removal	0	0	0
Silvicultural--Other	0	0	0
Silvicultural--Prior to seed	0	0	0
Silvicultural--Site preparation	0	0	0
Silvicultural--Wildlife	0	0	0
<b>Total</b>	<b>2</b>	<b>32</b>	<b>3</b>

## Highlands

Burn Type	Authorized Fires	Authorized Acres	Authorized Piles
Agricultural--Pasture	1	0	2
Agricultural--Range management	0	0	0
Agricultural--Stubble (post harvest)	0	0	0
Agricultural--Sugarcane	0	0	0
Agriculture--Citrus	1	0	1
Land clearing--Non-residential--With ACI	0	0	0
Land clearing--Non-residential--Without ACI	0	0	0
Land clearing--Residential--With ACI	0	0	0
Land clearing--Residential--Without ACI	0	0	0
Silvicultural--Disease control	0	0	0
Silvicultural--Ecological	0	0	0
Silvicultural--Hazard removal	0	0	0
Silvicultural--Other	0	0	0
Silvicultural--Prior to seed	0	0	0
Silvicultural--Site preparation	0	0	0
Silvicultural--Wildlife	0	0	0
Total	2	0	3

## Indian River

Burn Type	Authorized Fires	Authorized Acres	Authorized Piles
Agricultural--Pasture	0	0	0
Agricultural--Range management	0	0	0
Agricultural--Stubble (post harvest)	0	0	0
Agricultural--Sugarcane	0	0	0
Agriculture--Citrus	0	0	0
Land clearing--Non-residential--With ACI	0	0	0
Land clearing--Non-residential--Without ACI	0	0	0
Land clearing--Residential--With ACI	0	0	0
Land clearing--Residential--Without ACI	0	0	0
Silvicultural--Disease control	0	0	0
Silvicultural--Ecological	0	0	0
Silvicultural--Hazard removal	0	0	0
Silvicultural--Other	0	0	0
Silvicultural--Prior to seed	0	0	0
Silvicultural--Site preparation	0	0	0
Silvicultural--Wildlife	0	0	0
Total	0	0	0



Martin

Burn Type	Authorized Fires	Authorized Acres	Authorized Piles
Agricultural--Pasture	1	0	1
Agricultural--Range management	0	0	0
Agricultural--Stubble (post harvest)	0	0	0
Agricultural--Sugarcane	1	82	0
Agriculture--Citrus	0	0	0
Land clearing--Non-residential--With ACI	0	0	0
Land clearing--Non-residential--Without ACI	0	0	0
Land clearing--Residential--With ACI	0	0	0
Land clearing--Residential--Without ACI	0	0	0
Silvicultural--Disease control	0	0	0
Silvicultural--Ecological	0	0	0
Silvicultural--Hazard removal	0	0	0
Silvicultural--Other	0	0	0
Silvicultural--Prior to seed	0	0	0
Silvicultural--Site preparation	0	0	0
Silvicultural--Wildlife	0	0	0
Total	2	82	1

## Okeechobee

Burn Type	Authorized Fires	Authorized Acres	Authorized Piles
Agricultural--Pasture	0	0	0
Agricultural--Range management	0	0	0
Agricultural--Stubble (post harvest)	0	0	0
Agricultural--Sugarcane	0	0	0
Agriculture--Citrus	0	0	0
Land clearing--Non-residential--With ACI	0	0	0
Land clearing--Non-residential--Without ACI	0	0	0
Land clearing--Residential--With ACI	0	0	0
Land clearing--Residential--Without ACI	0	0	0
Silvicultural--Disease control	0	0	0
Silvicultural--Ecological	0	0	0
Silvicultural--Hazard removal	0	0	0
Silvicultural--Other	0	0	0
Silvicultural--Prior to seed	0	0	0
Silvicultural--Site preparation	0	0	0
Silvicultural--Wildlife	0	0	0
Total	0	0	0

## St. Lucie

Burn Type	Authorized Fires	Authorized Acres	Authorized Piles
Agricultural--Pasture	0	0	0
Agricultural--Range management	0	0	0
Agricultural--Stubble (post harvest)	0	0	0
Agricultural--Sugarcane	0	0	0
Agriculture--Citrus	0	0	0
Land clearing--Non-residential--With ACI	0	0	0
Land clearing--Non-residential--Without ACI	0	0	0
Land clearing--Residential--With ACI	0	0	0
Land clearing--Residential--Without ACI	0	0	0
Silvicultural--Disease control	0	0	0
Silvicultural--Ecological	0	0	0
Silvicultural--Hazard removal	0	0	0
Silvicultural--Other	0	0	0
Silvicultural--Prior to seed	0	0	0
Silvicultural--Site preparation	0	0	0
Silvicultural--Wildlife	0	0	0
Total	0	0	0

**Source:** Florida Forest Service

**Run time:** August 22, 2023 11:12 Eastern Daylight Time

**Version:** 4.0

**Disclaimer:** The Department of Agriculture and Consumer Services provides the data and materials in this Web-based report format "as is" and without warranties of any kind either express or implied. The user assumes the entire risk related to their use of this information.



## Florida Forest Service Reporting System

### Burning Authorizations Summary

Okeechobee District

12/25/2022 through 12/25/2022

Glades

Burn Type	Authorized Fires	Authorized Acres	Authorized Piles
Agricultural--Pasture	0	0	0
Agricultural--Range management	0	0	0
Agricultural--Stubble (post harvest)	0	0	0
Agricultural--Sugarcane	1	32	0
Agriculture--Citrus	0	0	0
Land clearing--Non-residential--With ACI	0	0	0
Land clearing--Non-residential--Without ACI	0	0	0
Land clearing--Residential--With ACI	0	0	0
Land clearing--Residential--Without ACI	0	0	0
Silvicultural--Disease control	0	0	0
Silvicultural--Ecological	0	0	0
Silvicultural--Hazard removal	0	0	0
Silvicultural--Other	0	0	0
Silvicultural--Prior to seed	0	0	0
Silvicultural--Site preparation	0	0	0
Silvicultural--Wildlife	0	0	0
<b>Total</b>	<b>1</b>	<b>32</b>	<b>0</b>

## Highlands

Burn Type	Authorized Fires	Authorized Acres	Authorized Piles
Agricultural--Pasture	0	0	0
Agricultural--Range management	0	0	0
Agricultural--Stubble (post harvest)	0	0	0
Agricultural--Sugarcane	0	0	0
Agriculture--Citrus	0	0	0
Land clearing--Non-residential--With ACI	0	0	0
Land clearing--Non-residential--Without ACI	0	0	0
Land clearing--Residential--With ACI	0	0	0
Land clearing--Residential--Without ACI	0	0	0
Silvicultural--Disease control	0	0	0
Silvicultural--Ecological	0	0	0
Silvicultural--Hazard removal	0	0	0
Silvicultural--Other	0	0	0
Silvicultural--Prior to seed	0	0	0
Silvicultural--Site preparation	0	0	0
Silvicultural--Wildlife	0	0	0
Total	0	0	0

## Indian River

Burn Type	Authorized Fires	Authorized Acres	Authorized Piles
Agricultural--Pasture	0	0	0
Agricultural--Range management	0	0	0
Agricultural--Stubble (post harvest)	0	0	0
Agricultural--Sugarcane	0	0	0
Agriculture--Citrus	0	0	0
Land clearing--Non-residential--With ACI	0	0	0
Land clearing--Non-residential--Without ACI	0	0	0
Land clearing--Residential--With ACI	0	0	0
Land clearing--Residential--Without ACI	0	0	0
Silvicultural--Disease control	0	0	0
Silvicultural--Ecological	0	0	0
Silvicultural--Hazard removal	0	0	0
Silvicultural--Other	0	0	0
Silvicultural--Prior to seed	0	0	0
Silvicultural--Site preparation	0	0	0
Silvicultural--Wildlife	0	0	0
Total	0	0	0

Martin

Burn Type	Authorized Fires	Authorized Acres	Authorized Piles
Agricultural--Pasture	0	0	0
Agricultural--Range management	0	0	0
Agricultural--Stubble (post harvest)	0	0	0
Agricultural--Sugarcane	1	80	0
Agriculture--Citrus	0	0	0
Land clearing--Non-residential--With ACI	0	0	0
Land clearing--Non-residential--Without ACI	0	0	0
Land clearing--Residential--With ACI	0	0	0
Land clearing--Residential--Without ACI	0	0	0
Silvicultural--Disease control	0	0	0
Silvicultural--Ecological	0	0	0
Silvicultural--Hazard removal	0	0	0
Silvicultural--Other	0	0	0
Silvicultural--Prior to seed	0	0	0
Silvicultural--Site preparation	0	0	0
Silvicultural--Wildlife	0	0	0
Total	1	80	0

## Okeechobee

Burn Type	Authorized Fires	Authorized Acres	Authorized Piles
Agricultural--Pasture	0	0	0
Agricultural--Range management	0	0	0
Agricultural--Stubble (post harvest)	0	0	0
Agricultural--Sugarcane	0	0	0
Agriculture--Citrus	0	0	0
Land clearing--Non-residential--With ACI	0	0	0
Land clearing--Non-residential--Without ACI	0	0	0
Land clearing--Residential--With ACI	0	0	0
Land clearing--Residential--Without ACI	0	0	0
Silvicultural--Disease control	0	0	0
Silvicultural--Ecological	0	0	0
Silvicultural--Hazard removal	0	0	0
Silvicultural--Other	0	0	0
Silvicultural--Prior to seed	0	0	0
Silvicultural--Site preparation	0	0	0
Silvicultural--Wildlife	0	0	0
Total	0	0	0



## St. Lucie

Burn Type	Authorized Fires	Authorized Acres	Authorized Piles
Agricultural--Pasture	0	0	0
Agricultural--Range management	0	0	0
Agricultural--Stubble (post harvest)	0	0	0
Agricultural--Sugarcane	0	0	0
Agriculture--Citrus	0	0	0
Land clearing--Non-residential--With ACI	0	0	0
Land clearing--Non-residential--Without ACI	0	0	0
Land clearing--Residential--With ACI	0	0	0
Land clearing--Residential--Without ACI	0	0	0
Silvicultural--Disease control	0	0	0
Silvicultural--Ecological	0	0	0
Silvicultural--Hazard removal	0	0	0
Silvicultural--Other	0	0	0
Silvicultural--Prior to seed	0	0	0
Silvicultural--Site preparation	0	0	0
Silvicultural--Wildlife	0	0	0
Total	0	0	0

**Source:** Florida Forest Service

**Run time:** August 22, 2023 10:07 Eastern Daylight Time

**Version:** 4.0

**Disclaimer:** The Department of Agriculture and Consumer Services provides the data and materials in this Web-based report format "as is" and without warranties of any kind either express or implied. The user assumes the entire risk related to their use of this information.



## Florida Forest Service Reporting System

### Burning Authorizations Summary

Okeechobee District  
1/1/2023 through 1/1/2023

Glades

Burn Type	Authorized Fires	Authorized Acres	Authorized Piles
Agricultural--Pasture	0	0	0
Agricultural--Range management	0	0	0
Agricultural--Stubble (post harvest)	0	0	0
Agricultural--Sugarcane	0	0	0
Agriculture--Citrus	0	0	0
Land clearing--Non-residential--With ACI	0	0	0
Land clearing--Non-residential--Without ACI	0	0	0
Land clearing--Residential--With ACI	0	0	0
Land clearing--Residential--Without ACI	0	0	0
Silvicultural--Disease control	0	0	0
Silvicultural--Ecological	0	0	0
Silvicultural--Hazard removal	0	0	0
Silvicultural--Other	0	0	0
Silvicultural--Prior to seed	0	0	0
Silvicultural--Site preparation	0	0	0
Silvicultural--Wildlife	0	0	0
Total	0	0	0

## Highlands

Burn Type	Authorized Fires	Authorized Acres	Authorized Piles
Agricultural--Pasture	0	0	0
Agricultural--Range management	0	0	0
Agricultural--Stubble (post harvest)	0	0	0
Agricultural--Sugarcane	0	0	0
Agriculture--Citrus	0	0	0
Land clearing--Non-residential--With ACI	0	0	0
Land clearing--Non-residential--Without ACI	0	0	0
Land clearing--Residential--With ACI	0	0	0
Land clearing--Residential--Without ACI	0	0	0
Silvicultural--Disease control	0	0	0
Silvicultural--Ecological	0	0	0
Silvicultural--Hazard removal	0	0	0
Silvicultural--Other	0	0	0
Silvicultural--Prior to seed	0	0	0
Silvicultural--Site preparation	0	0	0
Silvicultural--Wildlife	0	0	0
Total	0	0	0

## Indian River

Burn Type	Authorized Fires	Authorized Acres	Authorized Piles
Agricultural--Pasture	0	0	0
Agricultural--Range management	0	0	0
Agricultural--Stubble (post harvest)	0	0	0
Agricultural--Sugarcane	0	0	0
Agriculture--Citrus	0	0	0
Land clearing--Non-residential--With ACI	0	0	0
Land clearing--Non-residential--Without ACI	0	0	0
Land clearing--Residential--With ACI	0	0	0
Land clearing--Residential--Without ACI	0	0	0
Silvicultural--Disease control	0	0	0
Silvicultural--Ecological	0	0	0
Silvicultural--Hazard removal	0	0	0
Silvicultural--Other	0	0	0
Silvicultural--Prior to seed	0	0	0
Silvicultural--Site preparation	0	0	0
Silvicultural--Wildlife	0	0	0
Total	0	0	0

Martin

Burn Type	Authorized Fires	Authorized Acres	Authorized Piles
Agricultural--Pasture	0	0	0
Agricultural--Range management	0	0	0
Agricultural--Stubble (post harvest)	0	0	0
Agricultural--Sugarcane	0	0	0
Agriculture--Citrus	0	0	0
Land clearing--Non-residential--With ACI	0	0	0
Land clearing--Non-residential--Without ACI	0	0	0
Land clearing--Residential--With ACI	0	0	0
Land clearing--Residential--Without ACI	0	0	0
Silvicultural--Disease control	0	0	0
Silvicultural--Ecological	0	0	0
Silvicultural--Hazard removal	0	0	0
Silvicultural--Other	0	0	0
Silvicultural--Prior to seed	0	0	0
Silvicultural--Site preparation	0	0	0
Silvicultural--Wildlife	0	0	0
Total	0	0	0

## Okeechobee

Burn Type	Authorized Fires	Authorized Acres	Authorized Piles
Agricultural--Pasture	0	0	0
Agricultural--Range management	0	0	0
Agricultural--Stubble (post harvest)	0	0	0
Agricultural--Sugarcane	0	0	0
Agriculture--Citrus	0	0	0
Land clearing--Non-residential--With ACI	0	0	0
Land clearing--Non-residential--Without ACI	0	0	0
Land clearing--Residential--With ACI	0	0	0
Land clearing--Residential--Without ACI	0	0	0
Silvicultural--Disease control	0	0	0
Silvicultural--Ecological	0	0	0
Silvicultural--Hazard removal	0	0	0
Silvicultural--Other	0	0	0
Silvicultural--Prior to seed	0	0	0
Silvicultural--Site preparation	0	0	0
Silvicultural--Wildlife	0	0	0
Total	0	0	0

St. Lucie

Burn Type	Authorized Fires	Authorized Acres	Authorized Piles
Agricultural--Pasture	0	0	0
Agricultural--Range management	0	0	0
Agricultural--Stubble (post harvest)	0	0	0
Agricultural--Sugarcane	0	0	0
Agriculture--Citrus	0	0	0
Land clearing--Non-residential--With ACI	0	0	0
Land clearing--Non-residential--Without ACI	0	0	0
Land clearing--Residential--With ACI	0	0	0
Land clearing--Residential--Without ACI	0	0	0
Silvicultural--Disease control	0	0	0
Silvicultural--Ecological	0	0	0
Silvicultural--Hazard removal	0	0	0
Silvicultural--Other	0	0	0
Silvicultural--Prior to seed	0	0	0
Silvicultural--Site preparation	0	0	0
Silvicultural--Wildlife	0	0	0
Total	0	0	0

**Source:** Florida Forest Service

**Run time:** August 22, 2023 11:21 Eastern Daylight Time

**Version:** 4.0

**Disclaimer:** The Department of Agriculture and Consumer Services provides the data and materials in this Web-based report format "as is" and without warranties of any kind either express or implied. The user assumes the entire risk related to their use of this information.



## Florida Forest Service Reporting System

### Burning Authorizations Summary

Okeechobee District  
1/5/2023 through 1/5/2023

Glades

Burn Type	Authorized Fires	Authorized Acres	Authorized Piles
Agricultural--Pasture	1	0	2
Agricultural--Range management	1	155	0
Agricultural--Stubble (post harvest)	0	0	0
Agricultural--Sugarcane	2	81	0
Agriculture--Citrus	0	0	0
Land clearing--Non-residential--With ACI	0	0	0
Land clearing--Non-residential--Without ACI	1	0	8
Land clearing--Residential--With ACI	0	0	0
Land clearing--Residential--Without ACI	1	0	2
Silvicultural--Disease control	0	0	0
Silvicultural--Ecological	0	0	0
Silvicultural--Hazard removal	0	0	0
Silvicultural--Other	0	0	0
Silvicultural--Prior to seed	0	0	0
Silvicultural--Site preparation	0	0	0
Silvicultural--Wildlife	0	0	0
<b>Total</b>	<b>6</b>	<b>236</b>	<b>12</b>



## Highlands

Burn Type	Authorized Fires	Authorized Acres	Authorized Piles
Agricultural--Pasture	0	0	0
Agricultural--Range management	0	0	0
Agricultural--Stubble (post harvest)	0	0	0
Agricultural--Sugarcane	0	0	0
Agriculture--Citrus	0	0	0
Land clearing--Non-residential--With ACI	0	0	0
Land clearing--Non-residential--Without ACI	1	0	1
Land clearing--Residential--With ACI	0	0	0
Land clearing--Residential--Without ACI	1	0	6
Silvicultural--Disease control	0	0	0
Silvicultural--Ecological	0	0	0
Silvicultural--Hazard removal	0	0	0
Silvicultural--Other	0	0	0
Silvicultural--Prior to seed	0	0	0
Silvicultural--Site preparation	0	0	0
Silvicultural--Wildlife	0	0	0
Total	2	0	7

## Indian River

Burn Type	Authorized Fires	Authorized Acres	Authorized Piles
Agricultural--Pasture	4	0	8
Agricultural--Range management	0	0	0
Agricultural--Stubble (post harvest)	0	0	0
Agricultural--Sugarcane	0	0	0
Agriculture--Citrus	0	0	0
Land clearing--Non-residential--With ACI	0	0	0
Land clearing--Non-residential--Without ACI	2	0	17
Land clearing--Residential--With ACI	0	0	0
Land clearing--Residential--Without ACI	0	0	0
Silvicultural--Disease control	0	0	0
Silvicultural--Ecological	0	0	0
Silvicultural--Hazard removal	0	0	0
Silvicultural--Other	0	0	0
Silvicultural--Prior to seed	0	0	0
Silvicultural--Site preparation	0	0	0
Silvicultural--Wildlife	0	0	0
Total	6	0	25

Martin

Burn Type	Authorized Fires	Authorized Acres	Authorized Piles
Agricultural--Pasture	2	0	3
Agricultural--Range management	0	0	0
Agricultural--Stubble (post harvest)	0	0	0
Agricultural--Sugarcane	0	0	0
Agriculture--Citrus	0	0	0
Land clearing--Non-residential--With ACI	1	0	1
Land clearing--Non-residential--Without ACI	2	0	6
Land clearing--Residential--With ACI	0	0	0
Land clearing--Residential--Without ACI	1	0	2
Silvicultural--Disease control	0	0	0
Silvicultural--Ecological	1	100	0
Silvicultural--Hazard removal	0	0	0
Silvicultural--Other	0	0	0
Silvicultural--Prior to seed	0	0	0
Silvicultural--Site preparation	0	0	0
Silvicultural--Wildlife	0	0	0
Total	7	100	12

## Okeechobee

Burn Type	Authorized Fires	Authorized Acres	Authorized Piles
Agricultural--Pasture	1	0	1
Agricultural--Range management	0	0	0
Agricultural--Stubble (post harvest)	0	0	0
Agricultural--Sugarcane	0	0	0
Agriculture--Citrus	1	0	2
Land clearing--Non-residential--With ACI	0	0	0
Land clearing--Non-residential--Without ACI	1	0	2
Land clearing--Residential--With ACI	0	0	0
Land clearing--Residential--Without ACI	0	0	0
Silvicultural--Disease control	0	0	0
Silvicultural--Ecological	0	0	0
Silvicultural--Hazard removal	0	0	0
Silvicultural--Other	0	0	0
Silvicultural--Prior to seed	0	0	0
Silvicultural--Site preparation	0	0	0
Silvicultural--Wildlife	0	0	0
Total	3	0	5

## St. Lucie

Burn Type	Authorized Fires	Authorized Acres	Authorized Piles
Agricultural--Pasture	1	0	1
Agricultural--Range management	2	100	1
Agricultural--Stubble (post harvest)	0	0	0
Agricultural--Sugarcane	0	0	0
Agriculture--Citrus	0	0	0
Land clearing--Non-residential--With ACI	0	0	0
Land clearing--Non-residential--Without ACI	2	0	28
Land clearing--Residential--With ACI	0	0	0
Land clearing--Residential--Without ACI	0	0	0
Silvicultural--Disease control	0	0	0
Silvicultural--Ecological	0	0	0
Silvicultural--Hazard removal	0	0	0
Silvicultural--Other	0	0	0
Silvicultural--Prior to seed	0	0	0
Silvicultural--Site preparation	0	0	0
Silvicultural--Wildlife	0	0	0
Total	5	100	30

**Source:** Florida Forest Service

**Run time:** August 22, 2023 10:09 Eastern Daylight Time

**Version:** 4.0

**Disclaimer:** The Department of Agriculture and Consumer Services provides the data and materials in this Web-based report format "as is" and without warranties of any kind either express or implied. The user assumes the entire risk related to their use of this information.



## Florida Forest Service Reporting System

### Burning Authorizations Summary

Okeechobee District  
1/9/2023 through 1/9/2023

Glades

Burn Type	Authorized Fires	Authorized Acres	Authorized Piles
Agricultural--Pasture	0	0	0
Agricultural--Range management	0	0	0
Agricultural--Stubble (post harvest)	0	0	0
Agricultural--Sugarcane	5	180	0
Agriculture--Citrus	0	0	0
Land clearing--Non-residential--With ACI	0	0	0
Land clearing--Non-residential--Without ACI	1	0	8
Land clearing--Residential--With ACI	0	0	0
Land clearing--Residential--Without ACI	1	0	3
Silvicultural--Disease control	0	0	0
Silvicultural--Ecological	0	0	0
Silvicultural--Hazard removal	0	0	0
Silvicultural--Other	0	0	0
Silvicultural--Prior to seed	0	0	0
Silvicultural--Site preparation	0	0	0
Silvicultural--Wildlife	0	0	0
<b>Total</b>	<b>7</b>	<b>180</b>	<b>11</b>

## Highlands

Burn Type	Authorized Fires	Authorized Acres	Authorized Piles
Agricultural--Pasture	2	0	8
Agricultural--Range management	0	0	0
Agricultural--Stubble (post harvest)	0	0	0
Agricultural--Sugarcane	0	0	0
Agriculture--Citrus	0	0	0
Land clearing--Non-residential--With ACI	0	0	0
Land clearing--Non-residential--Without ACI	0	0	0
Land clearing--Residential--With ACI	0	0	0
Land clearing--Residential--Without ACI	0	0	0
Silvicultural--Disease control	0	0	0
Silvicultural--Ecological	0	0	0
Silvicultural--Hazard removal	0	0	0
Silvicultural--Other	0	0	0
Silvicultural--Prior to seed	0	0	0
Silvicultural--Site preparation	0	0	0
Silvicultural--Wildlife	0	0	0
Total	2	0	8

## Indian River

Burn Type	Authorized Fires	Authorized Acres	Authorized Piles
Agricultural--Pasture	1	0	1
Agricultural--Range management	0	0	0
Agricultural--Stubble (post harvest)	0	0	0
Agricultural--Sugarcane	0	0	0
Agriculture--Citrus	0	0	0
Land clearing--Non-residential--With ACI	0	0	0
Land clearing--Non-residential--Without ACI	1	0	12
Land clearing--Residential--With ACI	0	0	0
Land clearing--Residential--Without ACI	0	0	0
Silvicultural--Disease control	0	0	0
Silvicultural--Ecological	0	0	0
Silvicultural--Hazard removal	0	0	0
Silvicultural--Other	0	0	0
Silvicultural--Prior to seed	0	0	0
Silvicultural--Site preparation	0	0	0
Silvicultural--Wildlife	0	0	0
Total	2	0	13



Martin

Burn Type	Authorized Fires	Authorized Acres	Authorized Piles
Agricultural--Pasture	0	0	0
Agricultural--Range management	0	0	0
Agricultural--Stubble (post harvest)	0	0	0
Agricultural--Sugarcane	4	155	0
Agriculture--Citrus	0	0	0
Land clearing--Non-residential--With ACI	1	0	1
Land clearing--Non-residential--Without ACI	2	0	6
Land clearing--Residential--With ACI	0	0	0
Land clearing--Residential--Without ACI	1	0	1
Silvicultural--Disease control	0	0	0
Silvicultural--Ecological	0	0	0
Silvicultural--Hazard removal	0	0	0
Silvicultural--Other	0	0	0
Silvicultural--Prior to seed	0	0	0
Silvicultural--Site preparation	0	0	0
Silvicultural--Wildlife	0	0	0
Total	8	155	8

## Okeechobee

Burn Type	Authorized Fires	Authorized Acres	Authorized Piles
Agricultural--Pasture	1	0	1
Agricultural--Range management	0	0	0
Agricultural--Stubble (post harvest)	0	0	0
Agricultural--Sugarcane	0	0	0
Agriculture--Citrus	1	0	2
Land clearing--Non-residential--With ACI	0	0	0
Land clearing--Non-residential--Without ACI	0	0	0
Land clearing--Residential--With ACI	0	0	0
Land clearing--Residential--Without ACI	0	0	0
Silvicultural--Disease control	0	0	0
Silvicultural--Ecological	0	0	0
Silvicultural--Hazard removal	0	0	0
Silvicultural--Other	0	0	0
Silvicultural--Prior to seed	0	0	0
Silvicultural--Site preparation	0	0	0
Silvicultural--Wildlife	0	0	0
Total	2	0	3

## St. Lucie

Burn Type	Authorized Fires	Authorized Acres	Authorized Piles
Agricultural--Pasture	1	30	0
Agricultural--Range management	4	110	1
Agricultural--Stubble (post harvest)	0	0	0
Agricultural--Sugarcane	0	0	0
Agriculture--Citrus	0	0	0
Land clearing--Non-residential--With ACI	0	0	0
Land clearing--Non-residential--Without ACI	2	0	33
Land clearing--Residential--With ACI	0	0	0
Land clearing--Residential--Without ACI	1	0	2
Silvicultural--Disease control	0	0	0
Silvicultural--Ecological	0	0	0
Silvicultural--Hazard removal	0	0	0
Silvicultural--Other	0	0	0
Silvicultural--Prior to seed	0	0	0
Silvicultural--Site preparation	0	0	0
Silvicultural--Wildlife	0	0	0
Total	8	140	36

**Source:** Florida Forest Service

**Run time:** August 22, 2023 10:09 Eastern Daylight Time

**Version:** 4.0

**Disclaimer:** The Department of Agriculture and Consumer Services provides the data and materials in this Web-based report format "as is" and without warranties of any kind either express or implied. The user assumes the entire risk related to their use of this information.



## Florida Forest Service Reporting System

### Burning Authorizations Summary

Okeechobee District

1/10/2023 through 1/10/2023

Glades

Burn Type	Authorized Fires	Authorized Acres	Authorized Piles
Agricultural--Pasture	0	0	0
Agricultural--Range management	1	125	0
Agricultural--Stubble (post harvest)	0	0	0
Agricultural--Sugarcane	2	76	0
Agriculture--Citrus	0	0	0
Land clearing--Non-residential--With ACI	0	0	0
Land clearing--Non-residential--Without ACI	0	0	0
Land clearing--Residential--With ACI	0	0	0
Land clearing--Residential--Without ACI	1	0	3
Silvicultural--Disease control	0	0	0
Silvicultural--Ecological	0	0	0
Silvicultural--Hazard removal	0	0	0
Silvicultural--Other	0	0	0
Silvicultural--Prior to seed	0	0	0
Silvicultural--Site preparation	0	0	0
Silvicultural--Wildlife	0	0	0
<b>Total</b>	<b>4</b>	<b>201</b>	<b>3</b>

## Highlands

Burn Type	Authorized Fires	Authorized Acres	Authorized Piles
Agricultural--Pasture	2	0	7
Agricultural--Range management	2	210	0
Agricultural--Stubble (post harvest)	0	0	0
Agricultural--Sugarcane	0	0	0
Agriculture--Citrus	0	0	0
Land clearing--Non-residential--With ACI	0	0	0
Land clearing--Non-residential--Without ACI	0	0	0
Land clearing--Residential--With ACI	0	0	0
Land clearing--Residential--Without ACI	0	0	0
Silvicultural--Disease control	0	0	0
Silvicultural--Ecological	0	0	0
Silvicultural--Hazard removal	1	125	0
Silvicultural--Other	0	0	0
Silvicultural--Prior to seed	0	0	0
Silvicultural--Site preparation	0	0	0
Silvicultural--Wildlife	0	0	0
Total	5	335	7

## Indian River

Burn Type	Authorized Fires	Authorized Acres	Authorized Piles
Agricultural--Pasture	1	50	0
Agricultural--Range management	0	0	0
Agricultural--Stubble (post harvest)	0	0	0
Agricultural--Sugarcane	0	0	0
Agriculture--Citrus	0	0	0
Land clearing--Non-residential--With ACI	0	0	0
Land clearing--Non-residential--Without ACI	4	0	46
Land clearing--Residential--With ACI	0	0	0
Land clearing--Residential--Without ACI	0	0	0
Silvicultural--Disease control	0	0	0
Silvicultural--Ecological	0	0	0
Silvicultural--Hazard removal	0	0	0
Silvicultural--Other	0	0	0
Silvicultural--Prior to seed	0	0	0
Silvicultural--Site preparation	0	0	0
Silvicultural--Wildlife	0	0	0
Total	5	50	46

Martin

Burn Type	Authorized Fires	Authorized Acres	Authorized Piles
Agricultural--Pasture	1	20	0
Agricultural--Range management	0	0	0
Agricultural--Stubble (post harvest)	0	0	0
Agricultural--Sugarcane	0	0	0
Agriculture--Citrus	0	0	0
Land clearing--Non-residential--With ACI	1	0	1
Land clearing--Non-residential--Without ACI	1	0	5
Land clearing--Residential--With ACI	0	0	0
Land clearing--Residential--Without ACI	2	0	2
Silvicultural--Disease control	0	0	0
Silvicultural--Ecological	0	0	0
Silvicultural--Hazard removal	0	0	0
Silvicultural--Other	0	0	0
Silvicultural--Prior to seed	0	0	0
Silvicultural--Site preparation	0	0	0
Silvicultural--Wildlife	0	0	0
Total	5	20	8

## Okeechobee

Burn Type	Authorized Fires	Authorized Acres	Authorized Piles
Agricultural--Pasture	0	0	0
Agricultural--Range management	0	0	0
Agricultural--Stubble (post harvest)	0	0	0
Agricultural--Sugarcane	0	0	0
Agriculture--Citrus	1	0	2
Land clearing--Non-residential--With ACI	0	0	0
Land clearing--Non-residential--Without ACI	1	0	2
Land clearing--Residential--With ACI	0	0	0
Land clearing--Residential--Without ACI	1	0	2
Silvicultural--Disease control	0	0	0
Silvicultural--Ecological	0	0	0
Silvicultural--Hazard removal	0	0	0
Silvicultural--Other	0	0	0
Silvicultural--Prior to seed	0	0	0
Silvicultural--Site preparation	0	0	0
Silvicultural--Wildlife	0	0	0
Total	3	0	6



## St. Lucie

Burn Type	Authorized Fires	Authorized Acres	Authorized Piles
Agricultural--Pasture	1	30	0
Agricultural--Range management	3	100	1
Agricultural--Stubble (post harvest)	0	0	0
Agricultural--Sugarcane	0	0	0
Agriculture--Citrus	1	0	2
Land clearing--Non-residential--With ACI	0	0	0
Land clearing--Non-residential--Without ACI	3	20	32
Land clearing--Residential--With ACI	0	0	0
Land clearing--Residential--Without ACI	1	0	2
Silvicultural--Disease control	0	0	0
Silvicultural--Ecological	0	0	0
Silvicultural--Hazard removal	0	0	0
Silvicultural--Other	0	0	0
Silvicultural--Prior to seed	0	0	0
Silvicultural--Site preparation	0	0	0
Silvicultural--Wildlife	0	0	0
Total	9	150	37

**Source:** Florida Forest Service

**Run time:** August 22, 2023 10:10 Eastern Daylight Time

**Version:** 4.0

**Disclaimer:** The Department of Agriculture and Consumer Services provides the data and materials in this Web-based report format "as is" and without warranties of any kind either express or implied. The user assumes the entire risk related to their use of this information.



## Florida Forest Service Reporting System

### Burning Authorizations Summary

Okeechobee District

1/13/2023 through 1/13/2023

Glades

Burn Type	Authorized Fires	Authorized Acres	Authorized Piles
Agricultural--Pasture	0	0	0
Agricultural--Range management	0	0	0
Agricultural--Stubble (post harvest)	0	0	0
Agricultural--Sugarcane	1	44	0
Agriculture--Citrus	0	0	0
Land clearing--Non-residential--With ACI	0	0	0
Land clearing--Non-residential--Without ACI	0	0	0
Land clearing--Residential--With ACI	0	0	0
Land clearing--Residential--Without ACI	0	0	0
Silvicultural--Disease control	0	0	0
Silvicultural--Ecological	0	0	0
Silvicultural--Hazard removal	0	0	0
Silvicultural--Other	0	0	0
Silvicultural--Prior to seed	0	0	0
Silvicultural--Site preparation	0	0	0
Silvicultural--Wildlife	0	0	0
<b>Total</b>	<b>1</b>	<b>44</b>	<b>0</b>

## Highlands

Burn Type	Authorized Fires	Authorized Acres	Authorized Piles
Agricultural--Pasture	0	0	0
Agricultural--Range management	0	0	0
Agricultural--Stubble (post harvest)	0	0	0
Agricultural--Sugarcane	0	0	0
Agriculture--Citrus	0	0	0
Land clearing--Non-residential--With ACI	0	0	0
Land clearing--Non-residential--Without ACI	0	0	0
Land clearing--Residential--With ACI	0	0	0
Land clearing--Residential--Without ACI	0	0	0
Silvicultural--Disease control	0	0	0
Silvicultural--Ecological	0	0	0
Silvicultural--Hazard removal	0	0	0
Silvicultural--Other	0	0	0
Silvicultural--Prior to seed	0	0	0
Silvicultural--Site preparation	0	0	0
Silvicultural--Wildlife	0	0	0
Total	0	0	0

## Indian River

Burn Type	Authorized Fires	Authorized Acres	Authorized Piles
Agricultural--Pasture	0	0	0
Agricultural--Range management	0	0	0
Agricultural--Stubble (post harvest)	0	0	0
Agricultural--Sugarcane	0	0	0
Agriculture--Citrus	0	0	0
Land clearing--Non-residential--With ACI	0	0	0
Land clearing--Non-residential--Without ACI	0	0	0
Land clearing--Residential--With ACI	0	0	0
Land clearing--Residential--Without ACI	0	0	0
Silvicultural--Disease control	0	0	0
Silvicultural--Ecological	0	0	0
Silvicultural--Hazard removal	0	0	0
Silvicultural--Other	0	0	0
Silvicultural--Prior to seed	0	0	0
Silvicultural--Site preparation	0	0	0
Silvicultural--Wildlife	0	0	0
Total	0	0	0

Martin

Burn Type	Authorized Fires	Authorized Acres	Authorized Piles
Agricultural--Pasture	0	0	0
Agricultural--Range management	0	0	0
Agricultural--Stubble (post harvest)	0	0	0
Agricultural--Sugarcane	1	40	0
Agriculture--Citrus	0	0	0
Land clearing--Non-residential--With ACI	0	0	0
Land clearing--Non-residential--Without ACI	0	0	0
Land clearing--Residential--With ACI	0	0	0
Land clearing--Residential--Without ACI	0	0	0
Silvicultural--Disease control	0	0	0
Silvicultural--Ecological	0	0	0
Silvicultural--Hazard removal	0	0	0
Silvicultural--Other	0	0	0
Silvicultural--Prior to seed	0	0	0
Silvicultural--Site preparation	0	0	0
Silvicultural--Wildlife	0	0	0
Total	1	40	0

## Okeechobee

Burn Type	Authorized Fires	Authorized Acres	Authorized Piles
Agricultural--Pasture	0	0	0
Agricultural--Range management	0	0	0
Agricultural--Stubble (post harvest)	0	0	0
Agricultural--Sugarcane	0	0	0
Agriculture--Citrus	0	0	0
Land clearing--Non-residential--With ACI	0	0	0
Land clearing--Non-residential--Without ACI	0	0	0
Land clearing--Residential--With ACI	0	0	0
Land clearing--Residential--Without ACI	0	0	0
Silvicultural--Disease control	0	0	0
Silvicultural--Ecological	0	0	0
Silvicultural--Hazard removal	0	0	0
Silvicultural--Other	0	0	0
Silvicultural--Prior to seed	0	0	0
Silvicultural--Site preparation	0	0	0
Silvicultural--Wildlife	0	0	0
Total	0	0	0

## St. Lucie

Burn Type	Authorized Fires	Authorized Acres	Authorized Piles
Agricultural--Pasture	0	0	0
Agricultural--Range management	0	0	0
Agricultural--Stubble (post harvest)	0	0	0
Agricultural--Sugarcane	0	0	0
Agriculture--Citrus	0	0	0
Land clearing--Non-residential--With ACI	0	0	0
Land clearing--Non-residential--Without ACI	0	0	0
Land clearing--Residential--With ACI	0	0	0
Land clearing--Residential--Without ACI	0	0	0
Silvicultural--Disease control	0	0	0
Silvicultural--Ecological	0	0	0
Silvicultural--Hazard removal	0	0	0
Silvicultural--Other	0	0	0
Silvicultural--Prior to seed	0	0	0
Silvicultural--Site preparation	0	0	0
Silvicultural--Wildlife	0	0	0
Total	0	0	0

**Source:** Florida Forest Service

**Run time:** August 22, 2023 10:11 Eastern Daylight Time

**Version:** 4.0

**Disclaimer:** The Department of Agriculture and Consumer Services provides the data and materials in this Web-based report format "as is" and without warranties of any kind either express or implied. The user assumes the entire risk related to their use of this information.



## Florida Forest Service Reporting System

### Burning Authorizations Summary

Okeechobee District

1/14/2023 through 1/14/2023

Glades

Burn Type	Authorized Fires	Authorized Acres	Authorized Piles
Agricultural--Pasture	0	0	0
Agricultural--Range management	0	0	0
Agricultural--Stubble (post harvest)	0	0	0
Agricultural--Sugarcane	1	44	0
Agriculture--Citrus	0	0	0
Land clearing--Non-residential--With ACI	0	0	0
Land clearing--Non-residential--Without ACI	0	0	0
Land clearing--Residential--With ACI	0	0	0
Land clearing--Residential--Without ACI	0	0	0
Silvicultural--Disease control	0	0	0
Silvicultural--Ecological	0	0	0
Silvicultural--Hazard removal	0	0	0
Silvicultural--Other	0	0	0
Silvicultural--Prior to seed	0	0	0
Silvicultural--Site preparation	0	0	0
Silvicultural--Wildlife	0	0	0
<b>Total</b>	<b>1</b>	<b>44</b>	<b>0</b>



## Highlands

Burn Type	Authorized Fires	Authorized Acres	Authorized Piles
Agricultural--Pasture	0	0	0
Agricultural--Range management	0	0	0
Agricultural--Stubble (post harvest)	0	0	0
Agricultural--Sugarcane	0	0	0
Agriculture--Citrus	0	0	0
Land clearing--Non-residential--With ACI	0	0	0
Land clearing--Non-residential--Without ACI	0	0	0
Land clearing--Residential--With ACI	0	0	0
Land clearing--Residential--Without ACI	0	0	0
Silvicultural--Disease control	0	0	0
Silvicultural--Ecological	0	0	0
Silvicultural--Hazard removal	0	0	0
Silvicultural--Other	0	0	0
Silvicultural--Prior to seed	0	0	0
Silvicultural--Site preparation	0	0	0
Silvicultural--Wildlife	0	0	0
Total	0	0	0

## Indian River

Burn Type	Authorized Fires	Authorized Acres	Authorized Piles
Agricultural--Pasture	0	0	0
Agricultural--Range management	0	0	0
Agricultural--Stubble (post harvest)	0	0	0
Agricultural--Sugarcane	0	0	0
Agriculture--Citrus	0	0	0
Land clearing--Non-residential--With ACI	0	0	0
Land clearing--Non-residential--Without ACI	0	0	0
Land clearing--Residential--With ACI	0	0	0
Land clearing--Residential--Without ACI	0	0	0
Silvicultural--Disease control	0	0	0
Silvicultural--Ecological	0	0	0
Silvicultural--Hazard removal	0	0	0
Silvicultural--Other	0	0	0
Silvicultural--Prior to seed	0	0	0
Silvicultural--Site preparation	0	0	0
Silvicultural--Wildlife	0	0	0
Total	0	0	0

Martin

Burn Type	Authorized Fires	Authorized Acres	Authorized Piles
Agricultural--Pasture	0	0	0
Agricultural--Range management	0	0	0
Agricultural--Stubble (post harvest)	0	0	0
Agricultural--Sugarcane	2	80	0
Agriculture--Citrus	0	0	0
Land clearing--Non-residential--With ACI	0	0	0
Land clearing--Non-residential--Without ACI	0	0	0
Land clearing--Residential--With ACI	0	0	0
Land clearing--Residential--Without ACI	0	0	0
Silvicultural--Disease control	0	0	0
Silvicultural--Ecological	0	0	0
Silvicultural--Hazard removal	0	0	0
Silvicultural--Other	0	0	0
Silvicultural--Prior to seed	0	0	0
Silvicultural--Site preparation	0	0	0
Silvicultural--Wildlife	0	0	0
Total	2	80	0

## Okeechobee

Burn Type	Authorized Fires	Authorized Acres	Authorized Piles
Agricultural--Pasture	0	0	0
Agricultural--Range management	0	0	0
Agricultural--Stubble (post harvest)	0	0	0
Agricultural--Sugarcane	0	0	0
Agriculture--Citrus	0	0	0
Land clearing--Non-residential--With ACI	0	0	0
Land clearing--Non-residential--Without ACI	0	0	0
Land clearing--Residential--With ACI	0	0	0
Land clearing--Residential--Without ACI	0	0	0
Silvicultural--Disease control	0	0	0
Silvicultural--Ecological	0	0	0
Silvicultural--Hazard removal	0	0	0
Silvicultural--Other	0	0	0
Silvicultural--Prior to seed	0	0	0
Silvicultural--Site preparation	0	0	0
Silvicultural--Wildlife	0	0	0
Total	0	0	0

## St. Lucie

Burn Type	Authorized Fires	Authorized Acres	Authorized Piles
Agricultural--Pasture	0	0	0
Agricultural--Range management	0	0	0
Agricultural--Stubble (post harvest)	0	0	0
Agricultural--Sugarcane	0	0	0
Agriculture--Citrus	0	0	0
Land clearing--Non-residential--With ACI	0	0	0
Land clearing--Non-residential--Without ACI	0	0	0
Land clearing--Residential--With ACI	0	0	0
Land clearing--Residential--Without ACI	0	0	0
Silvicultural--Disease control	0	0	0
Silvicultural--Ecological	0	0	0
Silvicultural--Hazard removal	0	0	0
Silvicultural--Other	0	0	0
Silvicultural--Prior to seed	0	0	0
Silvicultural--Site preparation	0	0	0
Silvicultural--Wildlife	0	0	0
Total	0	0	0

**Source:** Florida Forest Service

**Run time:** August 22, 2023 10:11 Eastern Daylight Time

**Version:** 4.0

**Disclaimer:** The Department of Agriculture and Consumer Services provides the data and materials in this Web-based report format "as is" and without warranties of any kind either express or implied. The user assumes the entire risk related to their use of this information.



## Florida Forest Service Reporting System

### Burning Authorizations Summary

Okeechobee District

1/15/2023 through 1/15/2023

Glades

Burn Type	Authorized Fires	Authorized Acres	Authorized Piles
Agricultural--Pasture	0	0	0
Agricultural--Range management	1	125	0
Agricultural--Stubble (post harvest)	0	0	0
Agricultural--Sugarcane	2	79	0
Agriculture--Citrus	0	0	0
Land clearing--Non-residential--With ACI	0	0	0
Land clearing--Non-residential--Without ACI	0	0	0
Land clearing--Residential--With ACI	0	0	0
Land clearing--Residential--Without ACI	0	0	0
Silvicultural--Disease control	0	0	0
Silvicultural--Ecological	0	0	0
Silvicultural--Hazard removal	0	0	0
Silvicultural--Other	0	0	0
Silvicultural--Prior to seed	0	0	0
Silvicultural--Site preparation	0	0	0
Silvicultural--Wildlife	0	0	0
<b>Total</b>	<b>3</b>	<b>204</b>	<b>0</b>

## Highlands

Burn Type	Authorized Fires	Authorized Acres	Authorized Piles
Agricultural--Pasture	0	0	0
Agricultural--Range management	0	0	0
Agricultural--Stubble (post harvest)	0	0	0
Agricultural--Sugarcane	0	0	0
Agriculture--Citrus	0	0	0
Land clearing--Non-residential--With ACI	0	0	0
Land clearing--Non-residential--Without ACI	0	0	0
Land clearing--Residential--With ACI	0	0	0
Land clearing--Residential--Without ACI	0	0	0
Silvicultural--Disease control	0	0	0
Silvicultural--Ecological	0	0	0
Silvicultural--Hazard removal	0	0	0
Silvicultural--Other	0	0	0
Silvicultural--Prior to seed	0	0	0
Silvicultural--Site preparation	0	0	0
Silvicultural--Wildlife	0	0	0
Total	0	0	0

## Indian River

Burn Type	Authorized Fires	Authorized Acres	Authorized Piles
Agricultural--Pasture	1	0	1
Agricultural--Range management	0	0	0
Agricultural--Stubble (post harvest)	0	0	0
Agricultural--Sugarcane	0	0	0
Agriculture--Citrus	0	0	0
Land clearing--Non-residential--With ACI	0	0	0
Land clearing--Non-residential--Without ACI	0	0	0
Land clearing--Residential--With ACI	0	0	0
Land clearing--Residential--Without ACI	0	0	0
Silvicultural--Disease control	0	0	0
Silvicultural--Ecological	0	0	0
Silvicultural--Hazard removal	0	0	0
Silvicultural--Other	0	0	0
Silvicultural--Prior to seed	0	0	0
Silvicultural--Site preparation	0	0	0
Silvicultural--Wildlife	0	0	0
Total	1	0	1



Martin

Burn Type	Authorized Fires	Authorized Acres	Authorized Piles
Agricultural--Pasture	0	0	0
Agricultural--Range management	0	0	0
Agricultural--Stubble (post harvest)	0	0	0
Agricultural--Sugarcane	3	188	0
Agriculture--Citrus	0	0	0
Land clearing--Non-residential--With ACI	0	0	0
Land clearing--Non-residential--Without ACI	0	0	0
Land clearing--Residential--With ACI	0	0	0
Land clearing--Residential--Without ACI	0	0	0
Silvicultural--Disease control	0	0	0
Silvicultural--Ecological	0	0	0
Silvicultural--Hazard removal	0	0	0
Silvicultural--Other	0	0	0
Silvicultural--Prior to seed	0	0	0
Silvicultural--Site preparation	0	0	0
Silvicultural--Wildlife	0	0	0
Total	3	188	0

## Okeechobee

Burn Type	Authorized Fires	Authorized Acres	Authorized Piles
Agricultural--Pasture	0	0	0
Agricultural--Range management	0	0	0
Agricultural--Stubble (post harvest)	0	0	0
Agricultural--Sugarcane	0	0	0
Agriculture--Citrus	0	0	0
Land clearing--Non-residential--With ACI	0	0	0
Land clearing--Non-residential--Without ACI	0	0	0
Land clearing--Residential--With ACI	0	0	0
Land clearing--Residential--Without ACI	0	0	0
Silvicultural--Disease control	0	0	0
Silvicultural--Ecological	0	0	0
Silvicultural--Hazard removal	0	0	0
Silvicultural--Other	0	0	0
Silvicultural--Prior to seed	0	0	0
Silvicultural--Site preparation	0	0	0
Silvicultural--Wildlife	0	0	0
Total	0	0	0

## St. Lucie

Burn Type	Authorized Fires	Authorized Acres	Authorized Piles
Agricultural--Pasture	0	0	0
Agricultural--Range management	0	0	0
Agricultural--Stubble (post harvest)	0	0	0
Agricultural--Sugarcane	0	0	0
Agriculture--Citrus	0	0	0
Land clearing--Non-residential--With ACI	0	0	0
Land clearing--Non-residential--Without ACI	0	0	0
Land clearing--Residential--With ACI	0	0	0
Land clearing--Residential--Without ACI	0	0	0
Silvicultural--Disease control	0	0	0
Silvicultural--Ecological	0	0	0
Silvicultural--Hazard removal	0	0	0
Silvicultural--Other	0	0	0
Silvicultural--Prior to seed	0	0	0
Silvicultural--Site preparation	0	0	0
Silvicultural--Wildlife	0	0	0
Total	0	0	0

**Source:** Florida Forest Service

**Run time:** August 22, 2023 10:13 Eastern Daylight Time

**Version:** 4.0

**Disclaimer:** The Department of Agriculture and Consumer Services provides the data and materials in this Web-based report format "as is" and without warranties of any kind either express or implied. The user assumes the entire risk related to their use of this information.



## Florida Forest Service Reporting System

### Burning Authorizations Summary

Okeechobee District

1/17/2023 through 1/17/2023

Glades

Burn Type	Authorized Fires	Authorized Acres	Authorized Piles
Agricultural--Pasture	1	0	1
Agricultural--Range management	1	225	0
Agricultural--Stubble (post harvest)	0	0	0
Agricultural--Sugarcane	3	118	0
Agriculture--Citrus	0	0	0
Land clearing--Non-residential--With ACI	0	0	0
Land clearing--Non-residential--Without ACI	1	0	8
Land clearing--Residential--With ACI	0	0	0
Land clearing--Residential--Without ACI	2	0	4
Silvicultural--Disease control	0	0	0
Silvicultural--Ecological	0	0	0
Silvicultural--Hazard removal	0	0	0
Silvicultural--Other	0	0	0
Silvicultural--Prior to seed	0	0	0
Silvicultural--Site preparation	0	0	0
Silvicultural--Wildlife	0	0	0
<b>Total</b>	<b>8</b>	<b>343</b>	<b>13</b>

## Highlands

Burn Type	Authorized Fires	Authorized Acres	Authorized Piles
Agricultural--Pasture	1	0	6
Agricultural--Range management	0	0	0
Agricultural--Stubble (post harvest)	1	0	1
Agricultural--Sugarcane	0	0	0
Agriculture--Citrus	7	0	12
Land clearing--Non-residential--With ACI	0	0	0
Land clearing--Non-residential--Without ACI	1	0	1
Land clearing--Residential--With ACI	0	0	0
Land clearing--Residential--Without ACI	1	0	1
Silvicultural--Disease control	0	0	0
Silvicultural--Ecological	0	0	0
Silvicultural--Hazard removal	1	550	0
Silvicultural--Other	0	0	0
Silvicultural--Prior to seed	0	0	0
Silvicultural--Site preparation	0	0	0
Silvicultural--Wildlife	0	0	0
Total	12	550	21

## Indian River

Burn Type	Authorized Fires	Authorized Acres	Authorized Piles
Agricultural--Pasture	1	0	3
Agricultural--Range management	1	0	2
Agricultural--Stubble (post harvest)	0	0	0
Agricultural--Sugarcane	0	0	0
Agriculture--Citrus	1	0	8
Land clearing--Non-residential--With ACI	0	0	0
Land clearing--Non-residential--Without ACI	2	0	13
Land clearing--Residential--With ACI	0	0	0
Land clearing--Residential--Without ACI	1	0	1
Silvicultural--Disease control	0	0	0
Silvicultural--Ecological	1	530	0
Silvicultural--Hazard removal	0	0	0
Silvicultural--Other	0	0	0
Silvicultural--Prior to seed	0	0	0
Silvicultural--Site preparation	0	0	0
Silvicultural--Wildlife	0	0	0
Total	7	530	27

Martin

Burn Type	Authorized Fires	Authorized Acres	Authorized Piles
Agricultural--Pasture	2	20	2
Agricultural--Range management	0	0	0
Agricultural--Stubble (post harvest)	0	0	0
Agricultural--Sugarcane	2	123	0
Agriculture--Citrus	0	0	0
Land clearing--Non-residential--With ACI	1	0	1
Land clearing--Non-residential--Without ACI	1	0	5
Land clearing--Residential--With ACI	0	0	0
Land clearing--Residential--Without ACI	0	0	0
Silvicultural--Disease control	0	0	0
Silvicultural--Ecological	0	0	0
Silvicultural--Hazard removal	0	0	0
Silvicultural--Other	0	0	0
Silvicultural--Prior to seed	0	0	0
Silvicultural--Site preparation	0	0	0
Silvicultural--Wildlife	0	0	0
Total	6	143	8

## Okeechobee

Burn Type	Authorized Fires	Authorized Acres	Authorized Piles
Agricultural--Pasture	4	5	4
Agricultural--Range management	0	0	0
Agricultural--Stubble (post harvest)	0	0	0
Agricultural--Sugarcane	0	0	0
Agriculture--Citrus	1	0	2
Land clearing--Non-residential--With ACI	0	0	0
Land clearing--Non-residential--Without ACI	0	0	0
Land clearing--Residential--With ACI	0	0	0
Land clearing--Residential--Without ACI	0	0	0
Silvicultural--Disease control	0	0	0
Silvicultural--Ecological	0	0	0
Silvicultural--Hazard removal	0	0	0
Silvicultural--Other	0	0	0
Silvicultural--Prior to seed	0	0	0
Silvicultural--Site preparation	0	0	0
Silvicultural--Wildlife	0	0	0
Total	5	5	6



## St. Lucie

Burn Type	Authorized Fires	Authorized Acres	Authorized Piles
Agricultural--Pasture	3	30	3
Agricultural--Range management	3	300	1
Agricultural--Stubble (post harvest)	0	0	0
Agricultural--Sugarcane	0	0	0
Agriculture--Citrus	0	0	0
Land clearing--Non-residential--With ACI	0	0	0
Land clearing--Non-residential--Without ACI	6	0	38
Land clearing--Residential--With ACI	0	0	0
Land clearing--Residential--Without ACI	1	0	2
Silvicultural--Disease control	0	0	0
Silvicultural--Ecological	0	0	0
Silvicultural--Hazard removal	0	0	0
Silvicultural--Other	0	0	0
Silvicultural--Prior to seed	0	0	0
Silvicultural--Site preparation	0	0	0
Silvicultural--Wildlife	0	0	0
Total	13	330	44

**Source:** Florida Forest Service

**Run time:** August 22, 2023 10:13 Eastern Daylight Time

**Version:** 4.0

**Disclaimer:** The Department of Agriculture and Consumer Services provides the data and materials in this Web-based report format "as is" and without warranties of any kind either express or implied. The user assumes the entire risk related to their use of this information.



## Florida Forest Service Reporting System

### Burning Authorizations Summary

Okeechobee District

1/19/2023 through 1/19/2023

Glades

Burn Type	Authorized Fires	Authorized Acres	Authorized Piles
Agricultural--Pasture	1	0	5
Agricultural--Range management	1	85	0
Agricultural--Stubble (post harvest)	0	0	0
Agricultural--Sugarcane	3	117	0
Agriculture--Citrus	0	0	0
Land clearing--Non-residential--With ACI	0	0	0
Land clearing--Non-residential--Without ACI	2	0	9
Land clearing--Residential--With ACI	0	0	0
Land clearing--Residential--Without ACI	1	0	3
Silvicultural--Disease control	0	0	0
Silvicultural--Ecological	0	0	0
Silvicultural--Hazard removal	0	0	0
Silvicultural--Other	0	0	0
Silvicultural--Prior to seed	0	0	0
Silvicultural--Site preparation	0	0	0
Silvicultural--Wildlife	0	0	0
<b>Total</b>	<b>8</b>	<b>202</b>	<b>17</b>

## Highlands

Burn Type	Authorized Fires	Authorized Acres	Authorized Piles
Agricultural--Pasture	0	0	0
Agricultural--Range management	0	0	0
Agricultural--Stubble (post harvest)	0	0	0
Agricultural--Sugarcane	0	0	0
Agriculture--Citrus	1	0	1
Land clearing--Non-residential--With ACI	0	0	0
Land clearing--Non-residential--Without ACI	0	0	0
Land clearing--Residential--With ACI	0	0	0
Land clearing--Residential--Without ACI	2	0	8
Silvicultural--Disease control	0	0	0
Silvicultural--Ecological	0	0	0
Silvicultural--Hazard removal	1	1,250	0
Silvicultural--Other	0	0	0
Silvicultural--Prior to seed	0	0	0
Silvicultural--Site preparation	0	0	0
Silvicultural--Wildlife	0	0	0
Total	4	1,250	9

## Indian River

Burn Type	Authorized Fires	Authorized Acres	Authorized Piles
Agricultural--Pasture	1	0	3
Agricultural--Range management	0	0	0
Agricultural--Stubble (post harvest)	0	0	0
Agricultural--Sugarcane	0	0	0
Agriculture--Citrus	0	0	0
Land clearing--Non-residential--With ACI	0	0	0
Land clearing--Non-residential--Without ACI	2	0	13
Land clearing--Residential--With ACI	0	0	0
Land clearing--Residential--Without ACI	1	0	1
Silvicultural--Disease control	0	0	0
Silvicultural--Ecological	2	6,518	0
Silvicultural--Hazard removal	0	0	0
Silvicultural--Other	0	0	0
Silvicultural--Prior to seed	0	0	0
Silvicultural--Site preparation	0	0	0
Silvicultural--Wildlife	0	0	0
Total	6	6,518	17

Martin

Burn Type	Authorized Fires	Authorized Acres	Authorized Piles
Agricultural--Pasture	2	0	2
Agricultural--Range management	0	0	0
Agricultural--Stubble (post harvest)	0	0	0
Agricultural--Sugarcane	1	80	0
Agriculture--Citrus	0	0	0
Land clearing--Non-residential--With ACI	1	0	1
Land clearing--Non-residential--Without ACI	2	0	6
Land clearing--Residential--With ACI	0	0	0
Land clearing--Residential--Without ACI	1	0	2
Silvicultural--Disease control	0	0	0
Silvicultural--Ecological	0	0	0
Silvicultural--Hazard removal	0	0	0
Silvicultural--Other	0	0	0
Silvicultural--Prior to seed	0	0	0
Silvicultural--Site preparation	0	0	0
Silvicultural--Wildlife	0	0	0
Total	7	80	11

## Okeechobee

Burn Type	Authorized Fires	Authorized Acres	Authorized Piles
Agricultural--Pasture	0	0	0
Agricultural--Range management	0	0	0
Agricultural--Stubble (post harvest)	0	0	0
Agricultural--Sugarcane	0	0	0
Agriculture--Citrus	0	0	0
Land clearing--Non-residential--With ACI	0	0	0
Land clearing--Non-residential--Without ACI	0	0	0
Land clearing--Residential--With ACI	0	0	0
Land clearing--Residential--Without ACI	0	0	0
Silvicultural--Disease control	0	0	0
Silvicultural--Ecological	0	0	0
Silvicultural--Hazard removal	0	0	0
Silvicultural--Other	0	0	0
Silvicultural--Prior to seed	0	0	0
Silvicultural--Site preparation	0	0	0
Silvicultural--Wildlife	0	0	0
Total	0	0	0

## St. Lucie

Burn Type	Authorized Fires	Authorized Acres	Authorized Piles
Agricultural--Pasture	2	30	1
Agricultural--Range management	1	250	0
Agricultural--Stubble (post harvest)	0	0	0
Agricultural--Sugarcane	0	0	0
Agriculture--Citrus	1	0	5
Land clearing--Non-residential--With ACI	0	0	0
Land clearing--Non-residential--Without ACI	3	0	34
Land clearing--Residential--With ACI	0	0	0
Land clearing--Residential--Without ACI	0	0	0
Silvicultural--Disease control	0	0	0
Silvicultural--Ecological	0	0	0
Silvicultural--Hazard removal	0	0	0
Silvicultural--Other	0	0	0
Silvicultural--Prior to seed	0	0	0
Silvicultural--Site preparation	0	0	0
Silvicultural--Wildlife	0	0	0
Total	7	280	40

**Source:** Florida Forest Service

**Run time:** August 22, 2023 10:14 Eastern Daylight Time

**Version:** 4.0

**Disclaimer:** The Department of Agriculture and Consumer Services provides the data and materials in this Web-based report format "as is" and without warranties of any kind either express or implied. The user assumes the entire risk related to their use of this information.



## Florida Forest Service Reporting System

### Burning Authorizations Summary

Okeechobee District

1/20/2023 through 1/20/2023

Glades

Burn Type	Authorized Fires	Authorized Acres	Authorized Piles
Agricultural--Pasture	0	0	0
Agricultural--Range management	1	320	0
Agricultural--Stubble (post harvest)	0	0	0
Agricultural--Sugarcane	4	137	0
Agriculture--Citrus	0	0	0
Land clearing--Non-residential--With ACI	0	0	0
Land clearing--Non-residential--Without ACI	2	0	9
Land clearing--Residential--With ACI	0	0	0
Land clearing--Residential--Without ACI	0	0	0
Silvicultural--Disease control	0	0	0
Silvicultural--Ecological	0	0	0
Silvicultural--Hazard removal	0	0	0
Silvicultural--Other	0	0	0
Silvicultural--Prior to seed	0	0	0
Silvicultural--Site preparation	0	0	0
Silvicultural--Wildlife	0	0	0
<b>Total</b>	<b>7</b>	<b>457</b>	<b>9</b>



## Highlands

Burn Type	Authorized Fires	Authorized Acres	Authorized Piles
Agricultural--Pasture	0	0	0
Agricultural--Range management	0	0	0
Agricultural--Stubble (post harvest)	0	0	0
Agricultural--Sugarcane	0	0	0
Agriculture--Citrus	0	0	0
Land clearing--Non-residential--With ACI	0	0	0
Land clearing--Non-residential--Without ACI	0	0	0
Land clearing--Residential--With ACI	0	0	0
Land clearing--Residential--Without ACI	0	0	0
Silvicultural--Disease control	0	0	0
Silvicultural--Ecological	0	0	0
Silvicultural--Hazard removal	0	0	0
Silvicultural--Other	0	0	0
Silvicultural--Prior to seed	0	0	0
Silvicultural--Site preparation	0	0	0
Silvicultural--Wildlife	0	0	0
Total	0	0	0

## Indian River

Burn Type	Authorized Fires	Authorized Acres	Authorized Piles
Agricultural--Pasture	1	0	1
Agricultural--Range management	0	0	0
Agricultural--Stubble (post harvest)	0	0	0
Agricultural--Sugarcane	0	0	0
Agriculture--Citrus	0	0	0
Land clearing--Non-residential--With ACI	0	0	0
Land clearing--Non-residential--Without ACI	1	0	12
Land clearing--Residential--With ACI	0	0	0
Land clearing--Residential--Without ACI	0	0	0
Silvicultural--Disease control	0	0	0
Silvicultural--Ecological	0	0	0
Silvicultural--Hazard removal	0	0	0
Silvicultural--Other	0	0	0
Silvicultural--Prior to seed	0	0	0
Silvicultural--Site preparation	0	0	0
Silvicultural--Wildlife	0	0	0
Total	2	0	13

Martin

Burn Type	Authorized Fires	Authorized Acres	Authorized Piles
Agricultural--Pasture	2	20	1
Agricultural--Range management	0	0	0
Agricultural--Stubble (post harvest)	0	0	0
Agricultural--Sugarcane	1	100	0
Agriculture--Citrus	0	0	0
Land clearing--Non-residential--With ACI	1	0	1
Land clearing--Non-residential--Without ACI	1	0	5
Land clearing--Residential--With ACI	0	0	0
Land clearing--Residential--Without ACI	0	0	0
Silvicultural--Disease control	0	0	0
Silvicultural--Ecological	0	0	0
Silvicultural--Hazard removal	0	0	0
Silvicultural--Other	0	0	0
Silvicultural--Prior to seed	0	0	0
Silvicultural--Site preparation	0	0	0
Silvicultural--Wildlife	0	0	0
Total	5	120	7

## Okeechobee

Burn Type	Authorized Fires	Authorized Acres	Authorized Piles
Agricultural--Pasture	1	0	1
Agricultural--Range management	0	0	0
Agricultural--Stubble (post harvest)	0	0	0
Agricultural--Sugarcane	0	0	0
Agriculture--Citrus	0	0	0
Land clearing--Non-residential--With ACI	0	0	0
Land clearing--Non-residential--Without ACI	1	0	2
Land clearing--Residential--With ACI	0	0	0
Land clearing--Residential--Without ACI	0	0	0
Silvicultural--Disease control	0	0	0
Silvicultural--Ecological	0	0	0
Silvicultural--Hazard removal	0	0	0
Silvicultural--Other	0	0	0
Silvicultural--Prior to seed	0	0	0
Silvicultural--Site preparation	0	0	0
Silvicultural--Wildlife	0	0	0
Total	2	0	3

## St. Lucie

Burn Type	Authorized Fires	Authorized Acres	Authorized Piles
Agricultural--Pasture	2	0	4
Agricultural--Range management	0	0	0
Agricultural--Stubble (post harvest)	0	0	0
Agricultural--Sugarcane	0	0	0
Agriculture--Citrus	0	0	0
Land clearing--Non-residential--With ACI	0	0	0
Land clearing--Non-residential--Without ACI	2	0	31
Land clearing--Residential--With ACI	0	0	0
Land clearing--Residential--Without ACI	0	0	0
Silvicultural--Disease control	0	0	0
Silvicultural--Ecological	0	0	0
Silvicultural--Hazard removal	0	0	0
Silvicultural--Other	0	0	0
Silvicultural--Prior to seed	0	0	0
Silvicultural--Site preparation	0	0	0
Silvicultural--Wildlife	0	0	0
Total	4	0	35

**Source:** Florida Forest Service

**Run time:** August 22, 2023 10:15 Eastern Daylight Time

**Version:** 4.0

**Disclaimer:** The Department of Agriculture and Consumer Services provides the data and materials in this Web-based report format "as is" and without warranties of any kind either express or implied. The user assumes the entire risk related to their use of this information.



## Florida Forest Service Reporting System

### Burning Authorizations Summary

Okeechobee District

1/22/2023 through 1/22/2023

Glades

Burn Type	Authorized Fires	Authorized Acres	Authorized Piles
Agricultural--Pasture	0	0	0
Agricultural--Range management	0	0	0
Agricultural--Stubble (post harvest)	0	0	0
Agricultural--Sugarcane	3	156	0
Agriculture--Citrus	0	0	0
Land clearing--Non-residential--With ACI	0	0	0
Land clearing--Non-residential--Without ACI	0	0	0
Land clearing--Residential--With ACI	0	0	0
Land clearing--Residential--Without ACI	0	0	0
Silvicultural--Disease control	0	0	0
Silvicultural--Ecological	0	0	0
Silvicultural--Hazard removal	0	0	0
Silvicultural--Other	0	0	0
Silvicultural--Prior to seed	0	0	0
Silvicultural--Site preparation	0	0	0
Silvicultural--Wildlife	0	0	0
<b>Total</b>	<b>3</b>	<b>156</b>	<b>0</b>

## Highlands

Burn Type	Authorized Fires	Authorized Acres	Authorized Piles
Agricultural--Pasture	0	0	0
Agricultural--Range management	0	0	0
Agricultural--Stubble (post harvest)	0	0	0
Agricultural--Sugarcane	0	0	0
Agriculture--Citrus	0	0	0
Land clearing--Non-residential--With ACI	0	0	0
Land clearing--Non-residential--Without ACI	0	0	0
Land clearing--Residential--With ACI	0	0	0
Land clearing--Residential--Without ACI	0	0	0
Silvicultural--Disease control	0	0	0
Silvicultural--Ecological	0	0	0
Silvicultural--Hazard removal	0	0	0
Silvicultural--Other	0	0	0
Silvicultural--Prior to seed	0	0	0
Silvicultural--Site preparation	0	0	0
Silvicultural--Wildlife	0	0	0
Total	0	0	0

## Indian River

Burn Type	Authorized Fires	Authorized Acres	Authorized Piles
Agricultural--Pasture	0	0	0
Agricultural--Range management	0	0	0
Agricultural--Stubble (post harvest)	0	0	0
Agricultural--Sugarcane	0	0	0
Agriculture--Citrus	0	0	0
Land clearing--Non-residential--With ACI	0	0	0
Land clearing--Non-residential--Without ACI	0	0	0
Land clearing--Residential--With ACI	0	0	0
Land clearing--Residential--Without ACI	0	0	0
Silvicultural--Disease control	0	0	0
Silvicultural--Ecological	0	0	0
Silvicultural--Hazard removal	0	0	0
Silvicultural--Other	0	0	0
Silvicultural--Prior to seed	0	0	0
Silvicultural--Site preparation	0	0	0
Silvicultural--Wildlife	0	0	0
Total	0	0	0



Martin

Burn Type	Authorized Fires	Authorized Acres	Authorized Piles
Agricultural--Pasture	0	0	0
Agricultural--Range management	0	0	0
Agricultural--Stubble (post harvest)	0	0	0
Agricultural--Sugarcane	1	60	0
Agriculture--Citrus	0	0	0
Land clearing--Non-residential--With ACI	0	0	0
Land clearing--Non-residential--Without ACI	0	0	0
Land clearing--Residential--With ACI	0	0	0
Land clearing--Residential--Without ACI	0	0	0
Silvicultural--Disease control	0	0	0
Silvicultural--Ecological	0	0	0
Silvicultural--Hazard removal	0	0	0
Silvicultural--Other	0	0	0
Silvicultural--Prior to seed	0	0	0
Silvicultural--Site preparation	0	0	0
Silvicultural--Wildlife	0	0	0
Total	1	60	0

## Okeechobee

Burn Type	Authorized Fires	Authorized Acres	Authorized Piles
Agricultural--Pasture	0	0	0
Agricultural--Range management	0	0	0
Agricultural--Stubble (post harvest)	0	0	0
Agricultural--Sugarcane	0	0	0
Agriculture--Citrus	0	0	0
Land clearing--Non-residential--With ACI	0	0	0
Land clearing--Non-residential--Without ACI	0	0	0
Land clearing--Residential--With ACI	0	0	0
Land clearing--Residential--Without ACI	0	0	0
Silvicultural--Disease control	0	0	0
Silvicultural--Ecological	0	0	0
Silvicultural--Hazard removal	0	0	0
Silvicultural--Other	0	0	0
Silvicultural--Prior to seed	0	0	0
Silvicultural--Site preparation	0	0	0
Silvicultural--Wildlife	0	0	0
Total	0	0	0

## St. Lucie

Burn Type	Authorized Fires	Authorized Acres	Authorized Piles
Agricultural--Pasture	0	0	0
Agricultural--Range management	0	0	0
Agricultural--Stubble (post harvest)	0	0	0
Agricultural--Sugarcane	0	0	0
Agriculture--Citrus	0	0	0
Land clearing--Non-residential--With ACI	0	0	0
Land clearing--Non-residential--Without ACI	0	0	0
Land clearing--Residential--With ACI	0	0	0
Land clearing--Residential--Without ACI	0	0	0
Silvicultural--Disease control	0	0	0
Silvicultural--Ecological	0	0	0
Silvicultural--Hazard removal	0	0	0
Silvicultural--Other	0	0	0
Silvicultural--Prior to seed	0	0	0
Silvicultural--Site preparation	0	0	0
Silvicultural--Wildlife	0	0	0
Total	0	0	0

**Source:** Florida Forest Service

**Run time:** August 22, 2023 10:17 Eastern Daylight Time

**Version:** 4.0

**Disclaimer:** The Department of Agriculture and Consumer Services provides the data and materials in this Web-based report format "as is" and without warranties of any kind either express or implied. The user assumes the entire risk related to their use of this information.



## Florida Forest Service Reporting System

### Burning Authorizations Summary

Okeechobee District

1/25/2023 through 1/25/2023

Glades

Burn Type	Authorized Fires	Authorized Acres	Authorized Piles
Agricultural--Pasture	0	0	0
Agricultural--Range management	0	0	0
Agricultural--Stubble (post harvest)	0	0	0
Agricultural--Sugarcane	5	220	0
Agriculture--Citrus	0	0	0
Land clearing--Non-residential--With ACI	0	0	0
Land clearing--Non-residential--Without ACI	0	0	0
Land clearing--Residential--With ACI	0	0	0
Land clearing--Residential--Without ACI	0	0	0
Silvicultural--Disease control	0	0	0
Silvicultural--Ecological	0	0	0
Silvicultural--Hazard removal	0	0	0
Silvicultural--Other	0	0	0
Silvicultural--Prior to seed	0	0	0
Silvicultural--Site preparation	0	0	0
Silvicultural--Wildlife	0	0	0
<b>Total</b>	<b>5</b>	<b>220</b>	<b>0</b>

## Highlands

Burn Type	Authorized Fires	Authorized Acres	Authorized Piles
Agricultural--Pasture	0	0	0
Agricultural--Range management	0	0	0
Agricultural--Stubble (post harvest)	0	0	0
Agricultural--Sugarcane	0	0	0
Agriculture--Citrus	0	0	0
Land clearing--Non-residential--With ACI	0	0	0
Land clearing--Non-residential--Without ACI	0	0	0
Land clearing--Residential--With ACI	0	0	0
Land clearing--Residential--Without ACI	0	0	0
Silvicultural--Disease control	0	0	0
Silvicultural--Ecological	0	0	0
Silvicultural--Hazard removal	0	0	0
Silvicultural--Other	0	0	0
Silvicultural--Prior to seed	0	0	0
Silvicultural--Site preparation	0	0	0
Silvicultural--Wildlife	0	0	0
Total	0	0	0

## Indian River

Burn Type	Authorized Fires	Authorized Acres	Authorized Piles
Agricultural--Pasture	0	0	0
Agricultural--Range management	0	0	0
Agricultural--Stubble (post harvest)	0	0	0
Agricultural--Sugarcane	0	0	0
Agriculture--Citrus	0	0	0
Land clearing--Non-residential--With ACI	0	0	0
Land clearing--Non-residential--Without ACI	0	0	0
Land clearing--Residential--With ACI	0	0	0
Land clearing--Residential--Without ACI	0	0	0
Silvicultural--Disease control	0	0	0
Silvicultural--Ecological	0	0	0
Silvicultural--Hazard removal	0	0	0
Silvicultural--Other	0	0	0
Silvicultural--Prior to seed	0	0	0
Silvicultural--Site preparation	0	0	0
Silvicultural--Wildlife	0	0	0
Total	0	0	0

Martin

Burn Type	Authorized Fires	Authorized Acres	Authorized Piles
Agricultural--Pasture	0	0	0
Agricultural--Range management	0	0	0
Agricultural--Stubble (post harvest)	0	0	0
Agricultural--Sugarcane	2	80	0
Agriculture--Citrus	0	0	0
Land clearing--Non-residential--With ACI	0	0	0
Land clearing--Non-residential--Without ACI	0	0	0
Land clearing--Residential--With ACI	0	0	0
Land clearing--Residential--Without ACI	0	0	0
Silvicultural--Disease control	0	0	0
Silvicultural--Ecological	0	0	0
Silvicultural--Hazard removal	0	0	0
Silvicultural--Other	0	0	0
Silvicultural--Prior to seed	0	0	0
Silvicultural--Site preparation	0	0	0
Silvicultural--Wildlife	0	0	0
Total	2	80	0

## Okeechobee

Burn Type	Authorized Fires	Authorized Acres	Authorized Piles
Agricultural--Pasture	0	0	0
Agricultural--Range management	0	0	0
Agricultural--Stubble (post harvest)	0	0	0
Agricultural--Sugarcane	0	0	0
Agriculture--Citrus	0	0	0
Land clearing--Non-residential--With ACI	0	0	0
Land clearing--Non-residential--Without ACI	0	0	0
Land clearing--Residential--With ACI	0	0	0
Land clearing--Residential--Without ACI	0	0	0
Silvicultural--Disease control	0	0	0
Silvicultural--Ecological	0	0	0
Silvicultural--Hazard removal	0	0	0
Silvicultural--Other	0	0	0
Silvicultural--Prior to seed	0	0	0
Silvicultural--Site preparation	0	0	0
Silvicultural--Wildlife	0	0	0
Total	0	0	0



## St. Lucie

Burn Type	Authorized Fires	Authorized Acres	Authorized Piles
Agricultural--Pasture	0	0	0
Agricultural--Range management	0	0	0
Agricultural--Stubble (post harvest)	0	0	0
Agricultural--Sugarcane	0	0	0
Agriculture--Citrus	0	0	0
Land clearing--Non-residential--With ACI	0	0	0
Land clearing--Non-residential--Without ACI	0	0	0
Land clearing--Residential--With ACI	0	0	0
Land clearing--Residential--Without ACI	0	0	0
Silvicultural--Disease control	0	0	0
Silvicultural--Ecological	0	0	0
Silvicultural--Hazard removal	0	0	0
Silvicultural--Other	0	0	0
Silvicultural--Prior to seed	0	0	0
Silvicultural--Site preparation	0	0	0
Silvicultural--Wildlife	0	0	0
Total	0	0	0

**Source:** Florida Forest Service

**Run time:** August 22, 2023 11:22 Eastern Daylight Time

**Version:** 4.0

**Disclaimer:** The Department of Agriculture and Consumer Services provides the data and materials in this Web-based report format "as is" and without warranties of any kind either express or implied. The user assumes the entire risk related to their use of this information.



## Florida Forest Service Reporting System

### Burning Authorizations Summary

Okeechobee District

1/26/2023 through 1/26/2023

Glades

Burn Type	Authorized Fires	Authorized Acres	Authorized Piles
Agricultural--Pasture	1	900	0
Agricultural--Range management	1	185	0
Agricultural--Stubble (post harvest)	0	0	0
Agricultural--Sugarcane	4	176	0
Agriculture--Citrus	0	0	0
Land clearing--Non-residential--With ACI	0	0	0
Land clearing--Non-residential--Without ACI	0	0	0
Land clearing--Residential--With ACI	0	0	0
Land clearing--Residential--Without ACI	1	0	3
Silvicultural--Disease control	0	0	0
Silvicultural--Ecological	0	0	0
Silvicultural--Hazard removal	0	0	0
Silvicultural--Other	0	0	0
Silvicultural--Prior to seed	0	0	0
Silvicultural--Site preparation	0	0	0
Silvicultural--Wildlife	0	0	0
<b>Total</b>	<b>7</b>	<b>1,261</b>	<b>3</b>

## Highlands

Burn Type	Authorized Fires	Authorized Acres	Authorized Piles
Agricultural--Pasture	3	160	6
Agricultural--Range management	0	0	0
Agricultural--Stubble (post harvest)	0	0	0
Agricultural--Sugarcane	0	0	0
Agriculture--Citrus	4	0	7
Land clearing--Non-residential--With ACI	0	0	0
Land clearing--Non-residential--Without ACI	0	0	0
Land clearing--Residential--With ACI	0	0	0
Land clearing--Residential--Without ACI	0	0	0
Silvicultural--Disease control	0	0	0
Silvicultural--Ecological	0	0	0
Silvicultural--Hazard removal	0	0	0
Silvicultural--Other	0	0	0
Silvicultural--Prior to seed	0	0	0
Silvicultural--Site preparation	0	0	0
Silvicultural--Wildlife	0	0	0
Total	7	160	13

## Indian River

Burn Type	Authorized Fires	Authorized Acres	Authorized Piles
Agricultural--Pasture	0	0	0
Agricultural--Range management	0	0	0
Agricultural--Stubble (post harvest)	0	0	0
Agricultural--Sugarcane	0	0	0
Agriculture--Citrus	2	0	10
Land clearing--Non-residential--With ACI	0	0	0
Land clearing--Non-residential--Without ACI	1	0	12
Land clearing--Residential--With ACI	0	0	0
Land clearing--Residential--Without ACI	0	0	0
Silvicultural--Disease control	0	0	0
Silvicultural--Ecological	0	0	0
Silvicultural--Hazard removal	0	0	0
Silvicultural--Other	0	0	0
Silvicultural--Prior to seed	0	0	0
Silvicultural--Site preparation	0	0	0
Silvicultural--Wildlife	0	0	0
Total	3	0	22

Martin

Burn Type	Authorized Fires	Authorized Acres	Authorized Piles
Agricultural--Pasture	0	0	0
Agricultural--Range management	0	0	0
Agricultural--Stubble (post harvest)	0	0	0
Agricultural--Sugarcane	2	68	0
Agriculture--Citrus	0	0	0
Land clearing--Non-residential--With ACI	1	0	1
Land clearing--Non-residential--Without ACI	1	0	1
Land clearing--Residential--With ACI	0	0	0
Land clearing--Residential--Without ACI	0	0	0
Silvicultural--Disease control	0	0	0
Silvicultural--Ecological	1	100	0
Silvicultural--Hazard removal	0	0	0
Silvicultural--Other	0	0	0
Silvicultural--Prior to seed	0	0	0
Silvicultural--Site preparation	0	0	0
Silvicultural--Wildlife	1	750	0
Total	6	918	2

## Okeechobee

Burn Type	Authorized Fires	Authorized Acres	Authorized Piles
Agricultural--Pasture	0	0	0
Agricultural--Range management	1	600	0
Agricultural--Stubble (post harvest)	0	0	0
Agricultural--Sugarcane	0	0	0
Agriculture--Citrus	0	0	0
Land clearing--Non-residential--With ACI	0	0	0
Land clearing--Non-residential--Without ACI	1	0	2
Land clearing--Residential--With ACI	0	0	0
Land clearing--Residential--Without ACI	0	0	0
Silvicultural--Disease control	0	0	0
Silvicultural--Ecological	0	0	0
Silvicultural--Hazard removal	0	0	0
Silvicultural--Other	0	0	0
Silvicultural--Prior to seed	0	0	0
Silvicultural--Site preparation	0	0	0
Silvicultural--Wildlife	0	0	0
Total	2	600	2

## St. Lucie

Burn Type	Authorized Fires	Authorized Acres	Authorized Piles
Agricultural--Pasture	1	0	1
Agricultural--Range management	2	50	1
Agricultural--Stubble (post harvest)	0	0	0
Agricultural--Sugarcane	0	0	0
Agriculture--Citrus	1	0	5
Land clearing--Non-residential--With ACI	0	0	0
Land clearing--Non-residential--Without ACI	2	0	31
Land clearing--Residential--With ACI	0	0	0
Land clearing--Residential--Without ACI	0	0	0
Silvicultural--Disease control	0	0	0
Silvicultural--Ecological	0	0	0
Silvicultural--Hazard removal	0	0	0
Silvicultural--Other	0	0	0
Silvicultural--Prior to seed	0	0	0
Silvicultural--Site preparation	0	0	0
Silvicultural--Wildlife	0	0	0
Total	6	50	38

**Source:** Florida Forest Service

**Run time:** August 22, 2023 11:16 Eastern Daylight Time

**Version:** 4.0

**Disclaimer:** The Department of Agriculture and Consumer Services provides the data and materials in this Web-based report format "as is" and without warranties of any kind either express or implied. The user assumes the entire risk related to their use of this information.



## Florida Forest Service Reporting System

### Burning Authorizations Summary

Okeechobee District  
2/1/2023 through 2/1/2023

Glades

Burn Type	Authorized Fires	Authorized Acres	Authorized Piles
Agricultural--Pasture	3	250	6
Agricultural--Range management	2	475	0
Agricultural--Stubble (post harvest)	0	0	0
Agricultural--Sugarcane	5	262	0
Agriculture--Citrus	0	0	0
Land clearing--Non-residential--With ACI	0	0	0
Land clearing--Non-residential--Without ACI	0	0	0
Land clearing--Residential--With ACI	0	0	0
Land clearing--Residential--Without ACI	1	0	3
Silvicultural--Disease control	0	0	0
Silvicultural--Ecological	1	195	0
Silvicultural--Hazard removal	0	0	0
Silvicultural--Other	0	0	0
Silvicultural--Prior to seed	0	0	0
Silvicultural--Site preparation	0	0	0
Silvicultural--Wildlife	0	0	0
<b>Total</b>	<b>12</b>	<b>1,182</b>	<b>9</b>



## Highlands

Burn Type	Authorized Fires	Authorized Acres	Authorized Piles
Agricultural--Pasture	4	130	7
Agricultural--Range management	1	0	10
Agricultural--Stubble (post harvest)	0	0	0
Agricultural--Sugarcane	0	0	0
Agriculture--Citrus	0	0	0
Land clearing--Non-residential--With ACI	0	0	0
Land clearing--Non-residential--Without ACI	1	0	1
Land clearing--Residential--With ACI	0	0	0
Land clearing--Residential--Without ACI	1	0	1
Silvicultural--Disease control	0	0	0
Silvicultural--Ecological	0	0	0
Silvicultural--Hazard removal	0	0	0
Silvicultural--Other	0	0	0
Silvicultural--Prior to seed	0	0	0
Silvicultural--Site preparation	0	0	0
Silvicultural--Wildlife	0	0	0
Total	7	130	19

## Indian River

Burn Type	Authorized Fires	Authorized Acres	Authorized Piles
Agricultural--Pasture	1	450	0
Agricultural--Range management	0	0	0
Agricultural--Stubble (post harvest)	0	0	0
Agricultural--Sugarcane	0	0	0
Agriculture--Citrus	0	0	0
Land clearing--Non-residential--With ACI	0	0	0
Land clearing--Non-residential--Without ACI	0	0	0
Land clearing--Residential--With ACI	0	0	0
Land clearing--Residential--Without ACI	0	0	0
Silvicultural--Disease control	0	0	0
Silvicultural--Ecological	0	0	0
Silvicultural--Hazard removal	0	0	0
Silvicultural--Other	0	0	0
Silvicultural--Prior to seed	0	0	0
Silvicultural--Site preparation	0	0	0
Silvicultural--Wildlife	0	0	0
Total	1	450	0

Martin

Burn Type	Authorized Fires	Authorized Acres	Authorized Piles
Agricultural--Pasture	0	0	0
Agricultural--Range management	0	0	0
Agricultural--Stubble (post harvest)	0	0	0
Agricultural--Sugarcane	2	82	0
Agriculture--Citrus	0	0	0
Land clearing--Non-residential--With ACI	1	0	1
Land clearing--Non-residential--Without ACI	3	0	3
Land clearing--Residential--With ACI	0	0	0
Land clearing--Residential--Without ACI	0	0	0
Silvicultural--Disease control	0	0	0
Silvicultural--Ecological	0	0	0
Silvicultural--Hazard removal	0	0	0
Silvicultural--Other	0	0	0
Silvicultural--Prior to seed	0	0	0
Silvicultural--Site preparation	0	0	0
Silvicultural--Wildlife	0	0	0
Total	6	82	4

## Okeechobee

Burn Type	Authorized Fires	Authorized Acres	Authorized Piles
Agricultural--Pasture	3	375	1
Agricultural--Range management	1	300	0
Agricultural--Stubble (post harvest)	0	0	0
Agricultural--Sugarcane	0	0	0
Agriculture--Citrus	0	0	0
Land clearing--Non-residential--With ACI	0	0	0
Land clearing--Non-residential--Without ACI	0	0	0
Land clearing--Residential--With ACI	0	0	0
Land clearing--Residential--Without ACI	0	0	0
Silvicultural--Disease control	0	0	0
Silvicultural--Ecological	0	0	0
Silvicultural--Hazard removal	0	0	0
Silvicultural--Other	0	0	0
Silvicultural--Prior to seed	0	0	0
Silvicultural--Site preparation	0	0	0
Silvicultural--Wildlife	0	0	0
Total	4	675	1

## St. Lucie

Burn Type	Authorized Fires	Authorized Acres	Authorized Piles
Agricultural--Pasture	1	0	3
Agricultural--Range management	2	50	1
Agricultural--Stubble (post harvest)	0	0	0
Agricultural--Sugarcane	0	0	0
Agriculture--Citrus	0	0	0
Land clearing--Non-residential--With ACI	0	0	0
Land clearing--Non-residential--Without ACI	1	0	30
Land clearing--Residential--With ACI	0	0	0
Land clearing--Residential--Without ACI	0	0	0
Silvicultural--Disease control	0	0	0
Silvicultural--Ecological	0	0	0
Silvicultural--Hazard removal	0	0	0
Silvicultural--Other	0	0	0
Silvicultural--Prior to seed	0	0	0
Silvicultural--Site preparation	0	0	0
Silvicultural--Wildlife	0	0	0
Total	4	50	34

**Source:** Florida Forest Service

**Run time:** August 22, 2023 10:18 Eastern Daylight Time

**Version:** 4.0

**Disclaimer:** The Department of Agriculture and Consumer Services provides the data and materials in this Web-based report format "as is" and without warranties of any kind either express or implied. The user assumes the entire risk related to their use of this information.



## Florida Forest Service Reporting System

### Burning Authorizations Summary

Okeechobee District  
2/2/2023 through 2/2/2023

Glades

Burn Type	Authorized Fires	Authorized Acres	Authorized Piles
Agricultural--Pasture	3	349	0
Agricultural--Range management	0	0	0
Agricultural--Stubble (post harvest)	0	0	0
Agricultural--Sugarcane	8	442	0
Agriculture--Citrus	0	0	0
Land clearing--Non-residential--With ACI	0	0	0
Land clearing--Non-residential--Without ACI	1	0	1
Land clearing--Residential--With ACI	0	0	0
Land clearing--Residential--Without ACI	1	0	3
Silvicultural--Disease control	0	0	0
Silvicultural--Ecological	1	195	0
Silvicultural--Hazard removal	0	0	0
Silvicultural--Other	0	0	0
Silvicultural--Prior to seed	0	0	0
Silvicultural--Site preparation	0	0	0
Silvicultural--Wildlife	0	0	0
<b>Total</b>	<b>14</b>	<b>986</b>	<b>4</b>

## Highlands

Burn Type	Authorized Fires	Authorized Acres	Authorized Piles
Agricultural--Pasture	5	350	7
Agricultural--Range management	0	0	0
Agricultural--Stubble (post harvest)	0	0	0
Agricultural--Sugarcane	0	0	0
Agriculture--Citrus	0	0	0
Land clearing--Non-residential--With ACI	0	0	0
Land clearing--Non-residential--Without ACI	0	0	0
Land clearing--Residential--With ACI	0	0	0
Land clearing--Residential--Without ACI	1	0	1
Silvicultural--Disease control	0	0	0
Silvicultural--Ecological	1	164	0
Silvicultural--Hazard removal	0	0	0
Silvicultural--Other	0	0	0
Silvicultural--Prior to seed	0	0	0
Silvicultural--Site preparation	0	0	0
Silvicultural--Wildlife	0	0	0
Total	7	514	8

## Indian River

Burn Type	Authorized Fires	Authorized Acres	Authorized Piles
Agricultural--Pasture	1	450	0
Agricultural--Range management	0	0	0
Agricultural--Stubble (post harvest)	0	0	0
Agricultural--Sugarcane	0	0	0
Agriculture--Citrus	0	0	0
Land clearing--Non-residential--With ACI	0	0	0
Land clearing--Non-residential--Without ACI	1	0	80
Land clearing--Residential--With ACI	0	0	0
Land clearing--Residential--Without ACI	0	0	0
Silvicultural--Disease control	0	0	0
Silvicultural--Ecological	0	0	0
Silvicultural--Hazard removal	0	0	0
Silvicultural--Other	0	0	0
Silvicultural--Prior to seed	0	0	0
Silvicultural--Site preparation	0	0	0
Silvicultural--Wildlife	0	0	0
Total	2	450	80



Martin

Burn Type	Authorized Fires	Authorized Acres	Authorized Piles
Agricultural--Pasture	3	300	3
Agricultural--Range management	1	0	1
Agricultural--Stubble (post harvest)	0	0	0
Agricultural--Sugarcane	7	404	0
Agriculture--Citrus	0	0	0
Land clearing--Non-residential--With ACI	1	0	1
Land clearing--Non-residential--Without ACI	1	0	1
Land clearing--Residential--With ACI	0	0	0
Land clearing--Residential--Without ACI	0	0	0
Silvicultural--Disease control	0	0	0
Silvicultural--Ecological	0	0	0
Silvicultural--Hazard removal	0	0	0
Silvicultural--Other	0	0	0
Silvicultural--Prior to seed	0	0	0
Silvicultural--Site preparation	0	0	0
Silvicultural--Wildlife	0	0	0
Total	13	704	6

## Okeechobee

Burn Type	Authorized Fires	Authorized Acres	Authorized Piles
Agricultural--Pasture	1	120	0
Agricultural--Range management	1	400	0
Agricultural--Stubble (post harvest)	0	0	0
Agricultural--Sugarcane	0	0	0
Agriculture--Citrus	0	0	0
Land clearing--Non-residential--With ACI	0	0	0
Land clearing--Non-residential--Without ACI	0	0	0
Land clearing--Residential--With ACI	0	0	0
Land clearing--Residential--Without ACI	0	0	0
Silvicultural--Disease control	0	0	0
Silvicultural--Ecological	0	0	0
Silvicultural--Hazard removal	0	0	0
Silvicultural--Other	0	0	0
Silvicultural--Prior to seed	0	0	0
Silvicultural--Site preparation	0	0	0
Silvicultural--Wildlife	0	0	0
Total	2	520	0

## St. Lucie

Burn Type	Authorized Fires	Authorized Acres	Authorized Piles
Agricultural--Pasture	3	60	3
Agricultural--Range management	3	40	4
Agricultural--Stubble (post harvest)	0	0	0
Agricultural--Sugarcane	0	0	0
Agriculture--Citrus	0	0	0
Land clearing--Non-residential--With ACI	0	0	0
Land clearing--Non-residential--Without ACI	1	0	30
Land clearing--Residential--With ACI	0	0	0
Land clearing--Residential--Without ACI	0	0	0
Silvicultural--Disease control	0	0	0
Silvicultural--Ecological	1	70	0
Silvicultural--Hazard removal	0	0	0
Silvicultural--Other	0	0	0
Silvicultural--Prior to seed	0	0	0
Silvicultural--Site preparation	0	0	0
Silvicultural--Wildlife	0	0	0
Total	8	170	37

**Source:** Florida Forest Service

**Run time:** August 22, 2023 10:19 Eastern Daylight Time

**Version:** 4.0

**Disclaimer:** The Department of Agriculture and Consumer Services provides the data and materials in this Web-based report format "as is" and without warranties of any kind either express or implied. The user assumes the entire risk related to their use of this information.



## Florida Forest Service Reporting System

### Burning Authorizations Summary

Okeechobee District  
2/3/2023 through 2/3/2023

Glades

Burn Type	Authorized Fires	Authorized Acres	Authorized Piles
Agricultural--Pasture	0	0	0
Agricultural--Range management	0	0	0
Agricultural--Stubble (post harvest)	0	0	0
Agricultural--Sugarcane	2	77	0
Agriculture--Citrus	0	0	0
Land clearing--Non-residential--With ACI	0	0	0
Land clearing--Non-residential--Without ACI	0	0	0
Land clearing--Residential--With ACI	0	0	0
Land clearing--Residential--Without ACI	0	0	0
Silvicultural--Disease control	0	0	0
Silvicultural--Ecological	0	0	0
Silvicultural--Hazard removal	0	0	0
Silvicultural--Other	0	0	0
Silvicultural--Prior to seed	0	0	0
Silvicultural--Site preparation	0	0	0
Silvicultural--Wildlife	0	0	0
<b>Total</b>	<b>2</b>	<b>77</b>	<b>0</b>

## Highlands

Burn Type	Authorized Fires	Authorized Acres	Authorized Piles
Agricultural--Pasture	0	0	0
Agricultural--Range management	0	0	0
Agricultural--Stubble (post harvest)	0	0	0
Agricultural--Sugarcane	0	0	0
Agriculture--Citrus	0	0	0
Land clearing--Non-residential--With ACI	0	0	0
Land clearing--Non-residential--Without ACI	0	0	0
Land clearing--Residential--With ACI	0	0	0
Land clearing--Residential--Without ACI	0	0	0
Silvicultural--Disease control	0	0	0
Silvicultural--Ecological	0	0	0
Silvicultural--Hazard removal	0	0	0
Silvicultural--Other	0	0	0
Silvicultural--Prior to seed	0	0	0
Silvicultural--Site preparation	0	0	0
Silvicultural--Wildlife	0	0	0
Total	0	0	0

## Indian River

Burn Type	Authorized Fires	Authorized Acres	Authorized Piles
Agricultural--Pasture	0	0	0
Agricultural--Range management	0	0	0
Agricultural--Stubble (post harvest)	0	0	0
Agricultural--Sugarcane	0	0	0
Agriculture--Citrus	0	0	0
Land clearing--Non-residential--With ACI	0	0	0
Land clearing--Non-residential--Without ACI	0	0	0
Land clearing--Residential--With ACI	0	0	0
Land clearing--Residential--Without ACI	0	0	0
Silvicultural--Disease control	0	0	0
Silvicultural--Ecological	0	0	0
Silvicultural--Hazard removal	0	0	0
Silvicultural--Other	0	0	0
Silvicultural--Prior to seed	0	0	0
Silvicultural--Site preparation	0	0	0
Silvicultural--Wildlife	0	0	0
Total	0	0	0

Martin

Burn Type	Authorized Fires	Authorized Acres	Authorized Piles
Agricultural--Pasture	0	0	0
Agricultural--Range management	0	0	0
Agricultural--Stubble (post harvest)	0	0	0
Agricultural--Sugarcane	0	0	0
Agriculture--Citrus	0	0	0
Land clearing--Non-residential--With ACI	0	0	0
Land clearing--Non-residential--Without ACI	0	0	0
Land clearing--Residential--With ACI	0	0	0
Land clearing--Residential--Without ACI	0	0	0
Silvicultural--Disease control	0	0	0
Silvicultural--Ecological	0	0	0
Silvicultural--Hazard removal	0	0	0
Silvicultural--Other	0	0	0
Silvicultural--Prior to seed	0	0	0
Silvicultural--Site preparation	0	0	0
Silvicultural--Wildlife	0	0	0
Total	0	0	0

## Okeechobee

Burn Type	Authorized Fires	Authorized Acres	Authorized Piles
Agricultural--Pasture	0	0	0
Agricultural--Range management	0	0	0
Agricultural--Stubble (post harvest)	0	0	0
Agricultural--Sugarcane	0	0	0
Agriculture--Citrus	0	0	0
Land clearing--Non-residential--With ACI	0	0	0
Land clearing--Non-residential--Without ACI	0	0	0
Land clearing--Residential--With ACI	0	0	0
Land clearing--Residential--Without ACI	0	0	0
Silvicultural--Disease control	0	0	0
Silvicultural--Ecological	0	0	0
Silvicultural--Hazard removal	0	0	0
Silvicultural--Other	0	0	0
Silvicultural--Prior to seed	0	0	0
Silvicultural--Site preparation	0	0	0
Silvicultural--Wildlife	0	0	0
Total	0	0	0



St. Lucie

Burn Type	Authorized Fires	Authorized Acres	Authorized Piles
Agricultural--Pasture	0	0	0
Agricultural--Range management	0	0	0
Agricultural--Stubble (post harvest)	0	0	0
Agricultural--Sugarcane	0	0	0
Agriculture--Citrus	0	0	0
Land clearing--Non-residential--With ACI	0	0	0
Land clearing--Non-residential--Without ACI	0	0	0
Land clearing--Residential--With ACI	0	0	0
Land clearing--Residential--Without ACI	0	0	0
Silvicultural--Disease control	0	0	0
Silvicultural--Ecological	0	0	0
Silvicultural--Hazard removal	0	0	0
Silvicultural--Other	0	0	0
Silvicultural--Prior to seed	0	0	0
Silvicultural--Site preparation	0	0	0
Silvicultural--Wildlife	0	0	0
Total	0	0	0

**Source:** Florida Forest Service

**Run time:** August 22, 2023 10:19 Eastern Daylight Time

**Version:** 4.0

**Disclaimer:** The Department of Agriculture and Consumer Services provides the data and materials in this Web-based report format "as is" and without warranties of any kind either express or implied. The user assumes the entire risk related to their use of this information.



## Florida Forest Service Reporting System

### Burning Authorizations Summary

Okeechobee District  
2/5/2023 through 2/5/2023

Glades

Burn Type	Authorized Fires	Authorized Acres	Authorized Piles
Agricultural--Pasture	0	0	0
Agricultural--Range management	0	0	0
Agricultural--Stubble (post harvest)	0	0	0
Agricultural--Sugarcane	0	0	0
Agriculture--Citrus	0	0	0
Land clearing--Non-residential--With ACI	0	0	0
Land clearing--Non-residential--Without ACI	0	0	0
Land clearing--Residential--With ACI	0	0	0
Land clearing--Residential--Without ACI	0	0	0
Silvicultural--Disease control	0	0	0
Silvicultural--Ecological	0	0	0
Silvicultural--Hazard removal	0	0	0
Silvicultural--Other	0	0	0
Silvicultural--Prior to seed	0	0	0
Silvicultural--Site preparation	0	0	0
Silvicultural--Wildlife	0	0	0
Total	0	0	0

## Highlands

Burn Type	Authorized Fires	Authorized Acres	Authorized Piles
Agricultural--Pasture	0	0	0
Agricultural--Range management	0	0	0
Agricultural--Stubble (post harvest)	0	0	0
Agricultural--Sugarcane	0	0	0
Agriculture--Citrus	0	0	0
Land clearing--Non-residential--With ACI	0	0	0
Land clearing--Non-residential--Without ACI	0	0	0
Land clearing--Residential--With ACI	0	0	0
Land clearing--Residential--Without ACI	0	0	0
Silvicultural--Disease control	0	0	0
Silvicultural--Ecological	0	0	0
Silvicultural--Hazard removal	0	0	0
Silvicultural--Other	0	0	0
Silvicultural--Prior to seed	0	0	0
Silvicultural--Site preparation	0	0	0
Silvicultural--Wildlife	0	0	0
Total	0	0	0

## Indian River

Burn Type	Authorized Fires	Authorized Acres	Authorized Piles
Agricultural--Pasture	0	0	0
Agricultural--Range management	0	0	0
Agricultural--Stubble (post harvest)	0	0	0
Agricultural--Sugarcane	0	0	0
Agriculture--Citrus	0	0	0
Land clearing--Non-residential--With ACI	0	0	0
Land clearing--Non-residential--Without ACI	0	0	0
Land clearing--Residential--With ACI	0	0	0
Land clearing--Residential--Without ACI	0	0	0
Silvicultural--Disease control	0	0	0
Silvicultural--Ecological	0	0	0
Silvicultural--Hazard removal	0	0	0
Silvicultural--Other	0	0	0
Silvicultural--Prior to seed	0	0	0
Silvicultural--Site preparation	0	0	0
Silvicultural--Wildlife	0	0	0
Total	0	0	0

Martin

Burn Type	Authorized Fires	Authorized Acres	Authorized Piles
Agricultural--Pasture	0	0	0
Agricultural--Range management	0	0	0
Agricultural--Stubble (post harvest)	0	0	0
Agricultural--Sugarcane	0	0	0
Agriculture--Citrus	0	0	0
Land clearing--Non-residential--With ACI	0	0	0
Land clearing--Non-residential--Without ACI	0	0	0
Land clearing--Residential--With ACI	0	0	0
Land clearing--Residential--Without ACI	0	0	0
Silvicultural--Disease control	0	0	0
Silvicultural--Ecological	0	0	0
Silvicultural--Hazard removal	0	0	0
Silvicultural--Other	0	0	0
Silvicultural--Prior to seed	0	0	0
Silvicultural--Site preparation	0	0	0
Silvicultural--Wildlife	0	0	0
Total	0	0	0

## Okeechobee

Burn Type	Authorized Fires	Authorized Acres	Authorized Piles
Agricultural--Pasture	0	0	0
Agricultural--Range management	0	0	0
Agricultural--Stubble (post harvest)	0	0	0
Agricultural--Sugarcane	0	0	0
Agriculture--Citrus	0	0	0
Land clearing--Non-residential--With ACI	0	0	0
Land clearing--Non-residential--Without ACI	0	0	0
Land clearing--Residential--With ACI	0	0	0
Land clearing--Residential--Without ACI	0	0	0
Silvicultural--Disease control	0	0	0
Silvicultural--Ecological	0	0	0
Silvicultural--Hazard removal	0	0	0
Silvicultural--Other	0	0	0
Silvicultural--Prior to seed	0	0	0
Silvicultural--Site preparation	0	0	0
Silvicultural--Wildlife	0	0	0
Total	0	0	0

## St. Lucie

Burn Type	Authorized Fires	Authorized Acres	Authorized Piles
Agricultural--Pasture	0	0	0
Agricultural--Range management	0	0	0
Agricultural--Stubble (post harvest)	0	0	0
Agricultural--Sugarcane	0	0	0
Agriculture--Citrus	0	0	0
Land clearing--Non-residential--With ACI	0	0	0
Land clearing--Non-residential--Without ACI	0	0	0
Land clearing--Residential--With ACI	0	0	0
Land clearing--Residential--Without ACI	0	0	0
Silvicultural--Disease control	0	0	0
Silvicultural--Ecological	0	0	0
Silvicultural--Hazard removal	0	0	0
Silvicultural--Other	0	0	0
Silvicultural--Prior to seed	0	0	0
Silvicultural--Site preparation	0	0	0
Silvicultural--Wildlife	0	0	0
Total	0	0	0

**Source:** Florida Forest Service

**Run time:** August 22, 2023 11:17 Eastern Daylight Time

**Version:** 4.0

**Disclaimer:** The Department of Agriculture and Consumer Services provides the data and materials in this Web-based report format "as is" and without warranties of any kind either express or implied. The user assumes the entire risk related to their use of this information.



## Florida Forest Service Reporting System

### Burning Authorizations Summary

Okeechobee District

2/12/2023 through 2/12/2023

Glades

Burn Type	Authorized Fires	Authorized Acres	Authorized Piles
Agricultural--Pasture	0	0	0
Agricultural--Range management	0	0	0
Agricultural--Stubble (post harvest)	0	0	0
Agricultural--Sugarcane	3	138	0
Agriculture--Citrus	0	0	0
Land clearing--Non-residential--With ACI	0	0	0
Land clearing--Non-residential--Without ACI	0	0	0
Land clearing--Residential--With ACI	0	0	0
Land clearing--Residential--Without ACI	0	0	0
Silvicultural--Disease control	0	0	0
Silvicultural--Ecological	0	0	0
Silvicultural--Hazard removal	0	0	0
Silvicultural--Other	0	0	0
Silvicultural--Prior to seed	0	0	0
Silvicultural--Site preparation	0	0	0
Silvicultural--Wildlife	0	0	0
<b>Total</b>	<b>3</b>	<b>138</b>	<b>0</b>



## Highlands

Burn Type	Authorized Fires	Authorized Acres	Authorized Piles
Agricultural--Pasture	0	0	0
Agricultural--Range management	0	0	0
Agricultural--Stubble (post harvest)	0	0	0
Agricultural--Sugarcane	0	0	0
Agriculture--Citrus	0	0	0
Land clearing--Non-residential--With ACI	0	0	0
Land clearing--Non-residential--Without ACI	0	0	0
Land clearing--Residential--With ACI	0	0	0
Land clearing--Residential--Without ACI	0	0	0
Silvicultural--Disease control	0	0	0
Silvicultural--Ecological	0	0	0
Silvicultural--Hazard removal	0	0	0
Silvicultural--Other	0	0	0
Silvicultural--Prior to seed	0	0	0
Silvicultural--Site preparation	0	0	0
Silvicultural--Wildlife	0	0	0
Total	0	0	0

## Indian River

Burn Type	Authorized Fires	Authorized Acres	Authorized Piles
Agricultural--Pasture	0	0	0
Agricultural--Range management	0	0	0
Agricultural--Stubble (post harvest)	0	0	0
Agricultural--Sugarcane	0	0	0
Agriculture--Citrus	0	0	0
Land clearing--Non-residential--With ACI	0	0	0
Land clearing--Non-residential--Without ACI	0	0	0
Land clearing--Residential--With ACI	0	0	0
Land clearing--Residential--Without ACI	0	0	0
Silvicultural--Disease control	0	0	0
Silvicultural--Ecological	0	0	0
Silvicultural--Hazard removal	0	0	0
Silvicultural--Other	0	0	0
Silvicultural--Prior to seed	0	0	0
Silvicultural--Site preparation	0	0	0
Silvicultural--Wildlife	0	0	0
Total	0	0	0

Martin

Burn Type	Authorized Fires	Authorized Acres	Authorized Piles
Agricultural--Pasture	0	0	0
Agricultural--Range management	0	0	0
Agricultural--Stubble (post harvest)	0	0	0
Agricultural--Sugarcane	0	0	0
Agriculture--Citrus	0	0	0
Land clearing--Non-residential--With ACI	0	0	0
Land clearing--Non-residential--Without ACI	0	0	0
Land clearing--Residential--With ACI	0	0	0
Land clearing--Residential--Without ACI	0	0	0
Silvicultural--Disease control	0	0	0
Silvicultural--Ecological	0	0	0
Silvicultural--Hazard removal	0	0	0
Silvicultural--Other	0	0	0
Silvicultural--Prior to seed	0	0	0
Silvicultural--Site preparation	0	0	0
Silvicultural--Wildlife	0	0	0
Total	0	0	0

## Okeechobee

Burn Type	Authorized Fires	Authorized Acres	Authorized Piles
Agricultural--Pasture	0	0	0
Agricultural--Range management	0	0	0
Agricultural--Stubble (post harvest)	0	0	0
Agricultural--Sugarcane	0	0	0
Agriculture--Citrus	0	0	0
Land clearing--Non-residential--With ACI	0	0	0
Land clearing--Non-residential--Without ACI	0	0	0
Land clearing--Residential--With ACI	0	0	0
Land clearing--Residential--Without ACI	0	0	0
Silvicultural--Disease control	0	0	0
Silvicultural--Ecological	0	0	0
Silvicultural--Hazard removal	0	0	0
Silvicultural--Other	0	0	0
Silvicultural--Prior to seed	0	0	0
Silvicultural--Site preparation	0	0	0
Silvicultural--Wildlife	0	0	0
Total	0	0	0

## St. Lucie

Burn Type	Authorized Fires	Authorized Acres	Authorized Piles
Agricultural--Pasture	0	0	0
Agricultural--Range management	0	0	0
Agricultural--Stubble (post harvest)	0	0	0
Agricultural--Sugarcane	0	0	0
Agriculture--Citrus	0	0	0
Land clearing--Non-residential--With ACI	0	0	0
Land clearing--Non-residential--Without ACI	0	0	0
Land clearing--Residential--With ACI	0	0	0
Land clearing--Residential--Without ACI	0	0	0
Silvicultural--Disease control	0	0	0
Silvicultural--Ecological	0	0	0
Silvicultural--Hazard removal	0	0	0
Silvicultural--Other	0	0	0
Silvicultural--Prior to seed	0	0	0
Silvicultural--Site preparation	0	0	0
Silvicultural--Wildlife	0	0	0
Total	0	0	0

**Source:** Florida Forest Service

**Run time:** August 22, 2023 10:21 Eastern Daylight Time

**Version:** 4.0

**Disclaimer:** The Department of Agriculture and Consumer Services provides the data and materials in this Web-based report format "as is" and without warranties of any kind either express or implied. The user assumes the entire risk related to their use of this information.



## Florida Forest Service Reporting System

### Burning Authorizations Summary

Okeechobee District

2/13/2023 through 2/13/2023

Glades

Burn Type	Authorized Fires	Authorized Acres	Authorized Piles
Agricultural--Pasture	0	0	0
Agricultural--Range management	1	340	0
Agricultural--Stubble (post harvest)	0	0	0
Agricultural--Sugarcane	4	172	0
Agriculture--Citrus	0	0	0
Land clearing--Non-residential--With ACI	0	0	0
Land clearing--Non-residential--Without ACI	0	0	0
Land clearing--Residential--With ACI	0	0	0
Land clearing--Residential--Without ACI	1	0	3
Silvicultural--Disease control	0	0	0
Silvicultural--Ecological	0	0	0
Silvicultural--Hazard removal	0	0	0
Silvicultural--Other	0	0	0
Silvicultural--Prior to seed	0	0	0
Silvicultural--Site preparation	0	0	0
Silvicultural--Wildlife	0	0	0
<b>Total</b>	<b>6</b>	<b>512</b>	<b>3</b>

## Highlands

Burn Type	Authorized Fires	Authorized Acres	Authorized Piles
Agricultural--Pasture	0	0	0
Agricultural--Range management	1	60	0
Agricultural--Stubble (post harvest)	0	0	0
Agricultural--Sugarcane	0	0	0
Agriculture--Citrus	6	0	10
Land clearing--Non-residential--With ACI	0	0	0
Land clearing--Non-residential--Without ACI	0	0	0
Land clearing--Residential--With ACI	0	0	0
Land clearing--Residential--Without ACI	0	0	0
Silvicultural--Disease control	0	0	0
Silvicultural--Ecological	0	0	0
Silvicultural--Hazard removal	1	125	0
Silvicultural--Other	0	0	0
Silvicultural--Prior to seed	0	0	0
Silvicultural--Site preparation	0	0	0
Silvicultural--Wildlife	0	0	0
Total	8	185	10

## Indian River

Burn Type	Authorized Fires	Authorized Acres	Authorized Piles
Agricultural--Pasture	0	0	0
Agricultural--Range management	0	0	0
Agricultural--Stubble (post harvest)	0	0	0
Agricultural--Sugarcane	0	0	0
Agriculture--Citrus	1	0	2
Land clearing--Non-residential--With ACI	0	0	0
Land clearing--Non-residential--Without ACI	0	0	0
Land clearing--Residential--With ACI	0	0	0
Land clearing--Residential--Without ACI	1	0	1
Silvicultural--Disease control	0	0	0
Silvicultural--Ecological	0	0	0
Silvicultural--Hazard removal	0	0	0
Silvicultural--Other	0	0	0
Silvicultural--Prior to seed	0	0	0
Silvicultural--Site preparation	0	0	0
Silvicultural--Wildlife	0	0	0
Total	2	0	3



Martin

Burn Type	Authorized Fires	Authorized Acres	Authorized Piles
Agricultural--Pasture	1	100	0
Agricultural--Range management	0	0	0
Agricultural--Stubble (post harvest)	0	0	0
Agricultural--Sugarcane	1	70	0
Agriculture--Citrus	0	0	0
Land clearing--Non-residential--With ACI	2	0	2
Land clearing--Non-residential--Without ACI	1	0	1
Land clearing--Residential--With ACI	0	0	0
Land clearing--Residential--Without ACI	1	0	2
Silvicultural--Disease control	0	0	0
Silvicultural--Ecological	0	0	0
Silvicultural--Hazard removal	0	0	0
Silvicultural--Other	0	0	0
Silvicultural--Prior to seed	0	0	0
Silvicultural--Site preparation	0	0	0
Silvicultural--Wildlife	0	0	0
Total	6	170	5

## Okeechobee

Burn Type	Authorized Fires	Authorized Acres	Authorized Piles
Agricultural--Pasture	1	0	2
Agricultural--Range management	0	0	0
Agricultural--Stubble (post harvest)	0	0	0
Agricultural--Sugarcane	0	0	0
Agriculture--Citrus	0	0	0
Land clearing--Non-residential--With ACI	0	0	0
Land clearing--Non-residential--Without ACI	1	30	0
Land clearing--Residential--With ACI	0	0	0
Land clearing--Residential--Without ACI	0	0	0
Silvicultural--Disease control	0	0	0
Silvicultural--Ecological	0	0	0
Silvicultural--Hazard removal	0	0	0
Silvicultural--Other	0	0	0
Silvicultural--Prior to seed	0	0	0
Silvicultural--Site preparation	0	0	0
Silvicultural--Wildlife	0	0	0
Total	2	30	2

## St. Lucie

Burn Type	Authorized Fires	Authorized Acres	Authorized Piles
Agricultural--Pasture	1	40	0
Agricultural--Range management	1	0	1
Agricultural--Stubble (post harvest)	0	0	0
Agricultural--Sugarcane	0	0	0
Agriculture--Citrus	1	0	5
Land clearing--Non-residential--With ACI	0	0	0
Land clearing--Non-residential--Without ACI	2	0	31
Land clearing--Residential--With ACI	0	0	0
Land clearing--Residential--Without ACI	1	0	2
Silvicultural--Disease control	0	0	0
Silvicultural--Ecological	0	0	0
Silvicultural--Hazard removal	0	0	0
Silvicultural--Other	0	0	0
Silvicultural--Prior to seed	0	0	0
Silvicultural--Site preparation	0	0	0
Silvicultural--Wildlife	0	0	0
Total	6	40	39

**Source:** Florida Forest Service

**Run time:** August 22, 2023 10:25 Eastern Daylight Time

**Version:** 4.0

**Disclaimer:** The Department of Agriculture and Consumer Services provides the data and materials in this Web-based report format "as is" and without warranties of any kind either express or implied. The user assumes the entire risk related to their use of this information.



## Florida Forest Service Reporting System

### Burning Authorizations Summary

Okeechobee District

2/17/2023 through 2/17/2023

Glades

Burn Type	Authorized Fires	Authorized Acres	Authorized Piles
Agricultural--Pasture	0	0	0
Agricultural--Range management	0	0	0
Agricultural--Stubble (post harvest)	0	0	0
Agricultural--Sugarcane	4	166	0
Agriculture--Citrus	0	0	0
Land clearing--Non-residential--With ACI	0	0	0
Land clearing--Non-residential--Without ACI	0	0	0
Land clearing--Residential--With ACI	0	0	0
Land clearing--Residential--Without ACI	0	0	0
Silvicultural--Disease control	0	0	0
Silvicultural--Ecological	0	0	0
Silvicultural--Hazard removal	0	0	0
Silvicultural--Other	0	0	0
Silvicultural--Prior to seed	0	0	0
Silvicultural--Site preparation	0	0	0
Silvicultural--Wildlife	0	0	0
<b>Total</b>	<b>4</b>	<b>166</b>	<b>0</b>

## Highlands

Burn Type	Authorized Fires	Authorized Acres	Authorized Piles
Agricultural--Pasture	0	0	0
Agricultural--Range management	0	0	0
Agricultural--Stubble (post harvest)	0	0	0
Agricultural--Sugarcane	0	0	0
Agriculture--Citrus	0	0	0
Land clearing--Non-residential--With ACI	0	0	0
Land clearing--Non-residential--Without ACI	0	0	0
Land clearing--Residential--With ACI	0	0	0
Land clearing--Residential--Without ACI	0	0	0
Silvicultural--Disease control	0	0	0
Silvicultural--Ecological	0	0	0
Silvicultural--Hazard removal	0	0	0
Silvicultural--Other	0	0	0
Silvicultural--Prior to seed	0	0	0
Silvicultural--Site preparation	0	0	0
Silvicultural--Wildlife	0	0	0
Total	0	0	0

## Indian River

Burn Type	Authorized Fires	Authorized Acres	Authorized Piles
Agricultural--Pasture	0	0	0
Agricultural--Range management	0	0	0
Agricultural--Stubble (post harvest)	0	0	0
Agricultural--Sugarcane	0	0	0
Agriculture--Citrus	0	0	0
Land clearing--Non-residential--With ACI	0	0	0
Land clearing--Non-residential--Without ACI	0	0	0
Land clearing--Residential--With ACI	0	0	0
Land clearing--Residential--Without ACI	0	0	0
Silvicultural--Disease control	0	0	0
Silvicultural--Ecological	0	0	0
Silvicultural--Hazard removal	0	0	0
Silvicultural--Other	0	0	0
Silvicultural--Prior to seed	0	0	0
Silvicultural--Site preparation	0	0	0
Silvicultural--Wildlife	0	0	0
Total	0	0	0

Martin

Burn Type	Authorized Fires	Authorized Acres	Authorized Piles
Agricultural--Pasture	0	0	0
Agricultural--Range management	0	0	0
Agricultural--Stubble (post harvest)	0	0	0
Agricultural--Sugarcane	0	0	0
Agriculture--Citrus	0	0	0
Land clearing--Non-residential--With ACI	0	0	0
Land clearing--Non-residential--Without ACI	0	0	0
Land clearing--Residential--With ACI	0	0	0
Land clearing--Residential--Without ACI	0	0	0
Silvicultural--Disease control	0	0	0
Silvicultural--Ecological	0	0	0
Silvicultural--Hazard removal	0	0	0
Silvicultural--Other	0	0	0
Silvicultural--Prior to seed	0	0	0
Silvicultural--Site preparation	0	0	0
Silvicultural--Wildlife	0	0	0
Total	0	0	0

## Okeechobee

Burn Type	Authorized Fires	Authorized Acres	Authorized Piles
Agricultural--Pasture	0	0	0
Agricultural--Range management	0	0	0
Agricultural--Stubble (post harvest)	0	0	0
Agricultural--Sugarcane	0	0	0
Agriculture--Citrus	0	0	0
Land clearing--Non-residential--With ACI	0	0	0
Land clearing--Non-residential--Without ACI	0	0	0
Land clearing--Residential--With ACI	0	0	0
Land clearing--Residential--Without ACI	0	0	0
Silvicultural--Disease control	0	0	0
Silvicultural--Ecological	0	0	0
Silvicultural--Hazard removal	0	0	0
Silvicultural--Other	0	0	0
Silvicultural--Prior to seed	0	0	0
Silvicultural--Site preparation	0	0	0
Silvicultural--Wildlife	0	0	0
Total	0	0	0



## St. Lucie

Burn Type	Authorized Fires	Authorized Acres	Authorized Piles
Agricultural--Pasture	0	0	0
Agricultural--Range management	0	0	0
Agricultural--Stubble (post harvest)	0	0	0
Agricultural--Sugarcane	0	0	0
Agriculture--Citrus	0	0	0
Land clearing--Non-residential--With ACI	0	0	0
Land clearing--Non-residential--Without ACI	0	0	0
Land clearing--Residential--With ACI	0	0	0
Land clearing--Residential--Without ACI	0	0	0
Silvicultural--Disease control	0	0	0
Silvicultural--Ecological	0	0	0
Silvicultural--Hazard removal	0	0	0
Silvicultural--Other	0	0	0
Silvicultural--Prior to seed	0	0	0
Silvicultural--Site preparation	0	0	0
Silvicultural--Wildlife	0	0	0
Total	0	0	0

**Source:** Florida Forest Service

**Run time:** August 22, 2023 10:28 Eastern Daylight Time

**Version:** 4.0

**Disclaimer:** The Department of Agriculture and Consumer Services provides the data and materials in this Web-based report format "as is" and without warranties of any kind either express or implied. The user assumes the entire risk related to their use of this information.



## Florida Forest Service Reporting System

### Burning Authorizations Summary

Okeechobee District  
2/20/2023 through 2/20/2023

Glades

Burn Type	Authorized Fires	Authorized Acres	Authorized Piles
Agricultural--Pasture	0	0	0
Agricultural--Range management	2	505	0
Agricultural--Stubble (post harvest)	0	0	0
Agricultural--Sugarcane	4	165	0
Agriculture--Citrus	0	0	0
Land clearing--Non-residential--With ACI	0	0	0
Land clearing--Non-residential--Without ACI	0	0	0
Land clearing--Residential--With ACI	0	0	0
Land clearing--Residential--Without ACI	0	0	0
Silvicultural--Disease control	0	0	0
Silvicultural--Ecological	0	0	0
Silvicultural--Hazard removal	0	0	0
Silvicultural--Other	0	0	0
Silvicultural--Prior to seed	0	0	0
Silvicultural--Site preparation	0	0	0
Silvicultural--Wildlife	0	0	0
<b>Total</b>	<b>6</b>	<b>670</b>	<b>0</b>

## Highlands

Burn Type	Authorized Fires	Authorized Acres	Authorized Piles
Agricultural--Pasture	1	180	0
Agricultural--Range management	0	0	0
Agricultural--Stubble (post harvest)	0	0	0
Agricultural--Sugarcane	0	0	0
Agriculture--Citrus	5	0	11
Land clearing--Non-residential--With ACI	0	0	0
Land clearing--Non-residential--Without ACI	0	0	0
Land clearing--Residential--With ACI	0	0	0
Land clearing--Residential--Without ACI	0	0	0
Silvicultural--Disease control	0	0	0
Silvicultural--Ecological	1	75	0
Silvicultural--Hazard removal	1	200	0
Silvicultural--Other	0	0	0
Silvicultural--Prior to seed	0	0	0
Silvicultural--Site preparation	0	0	0
Silvicultural--Wildlife	0	0	0
Total	8	455	11

## Indian River

Burn Type	Authorized Fires	Authorized Acres	Authorized Piles
Agricultural--Pasture	0	0	0
Agricultural--Range management	0	0	0
Agricultural--Stubble (post harvest)	0	0	0
Agricultural--Sugarcane	0	0	0
Agriculture--Citrus	2	0	4
Land clearing--Non-residential--With ACI	0	0	0
Land clearing--Non-residential--Without ACI	1	0	20
Land clearing--Residential--With ACI	0	0	0
Land clearing--Residential--Without ACI	0	0	0
Silvicultural--Disease control	0	0	0
Silvicultural--Ecological	0	0	0
Silvicultural--Hazard removal	0	0	0
Silvicultural--Other	0	0	0
Silvicultural--Prior to seed	0	0	0
Silvicultural--Site preparation	0	0	0
Silvicultural--Wildlife	0	0	0
Total	3	0	24

Martin

Burn Type	Authorized Fires	Authorized Acres	Authorized Piles
Agricultural--Pasture	0	0	0
Agricultural--Range management	0	0	0
Agricultural--Stubble (post harvest)	0	0	0
Agricultural--Sugarcane	0	0	0
Agriculture--Citrus	0	0	0
Land clearing--Non-residential--With ACI	0	0	0
Land clearing--Non-residential--Without ACI	1	0	5
Land clearing--Residential--With ACI	0	0	0
Land clearing--Residential--Without ACI	0	0	0
Silvicultural--Disease control	0	0	0
Silvicultural--Ecological	0	0	0
Silvicultural--Hazard removal	0	0	0
Silvicultural--Other	0	0	0
Silvicultural--Prior to seed	0	0	0
Silvicultural--Site preparation	0	0	0
Silvicultural--Wildlife	0	0	0
Total	1	0	5

## Okeechobee

Burn Type	Authorized Fires	Authorized Acres	Authorized Piles
Agricultural--Pasture	0	0	0
Agricultural--Range management	0	0	0
Agricultural--Stubble (post harvest)	0	0	0
Agricultural--Sugarcane	0	0	0
Agriculture--Citrus	0	0	0
Land clearing--Non-residential--With ACI	0	0	0
Land clearing--Non-residential--Without ACI	0	0	0
Land clearing--Residential--With ACI	0	0	0
Land clearing--Residential--Without ACI	0	0	0
Silvicultural--Disease control	0	0	0
Silvicultural--Ecological	0	0	0
Silvicultural--Hazard removal	0	0	0
Silvicultural--Other	0	0	0
Silvicultural--Prior to seed	0	0	0
Silvicultural--Site preparation	0	0	0
Silvicultural--Wildlife	0	0	0
Total	0	0	0

## St. Lucie

Burn Type	Authorized Fires	Authorized Acres	Authorized Piles
Agricultural--Pasture	1	0	6
Agricultural--Range management	0	0	0
Agricultural--Stubble (post harvest)	0	0	0
Agricultural--Sugarcane	0	0	0
Agriculture--Citrus	2	0	6
Land clearing--Non-residential--With ACI	0	0	0
Land clearing--Non-residential--Without ACI	1	0	20
Land clearing--Residential--With ACI	0	0	0
Land clearing--Residential--Without ACI	0	0	0
Silvicultural--Disease control	0	0	0
Silvicultural--Ecological	0	0	0
Silvicultural--Hazard removal	0	0	0
Silvicultural--Other	0	0	0
Silvicultural--Prior to seed	0	0	0
Silvicultural--Site preparation	0	0	0
Silvicultural--Wildlife	0	0	0
Total	4	0	32

**Source:** Florida Forest Service

**Run time:** August 22, 2023 10:28 Eastern Daylight Time

**Version:** 4.0

**Disclaimer:** The Department of Agriculture and Consumer Services provides the data and materials in this Web-based report format "as is" and without warranties of any kind either express or implied. The user assumes the entire risk related to their use of this information.



## Florida Forest Service Reporting System

### Burning Authorizations Summary

Okeechobee District  
2/21/2023 through 2/21/2023

Glades

Burn Type	Authorized Fires	Authorized Acres	Authorized Piles
Agricultural--Pasture	0	0	0
Agricultural--Range management	2	905	0
Agricultural--Stubble (post harvest)	0	0	0
Agricultural--Sugarcane	4	184	0
Agriculture--Citrus	1	0	2
Land clearing--Non-residential--With ACI	0	0	0
Land clearing--Non-residential--Without ACI	1	200	0
Land clearing--Residential--With ACI	0	0	0
Land clearing--Residential--Without ACI	0	0	0
Silvicultural--Disease control	0	0	0
Silvicultural--Ecological	0	0	0
Silvicultural--Hazard removal	0	0	0
Silvicultural--Other	0	0	0
Silvicultural--Prior to seed	0	0	0
Silvicultural--Site preparation	0	0	0
Silvicultural--Wildlife	0	0	0
<b>Total</b>	<b>8</b>	<b>1,289</b>	<b>2</b>



## Highlands

Burn Type	Authorized Fires	Authorized Acres	Authorized Piles
Agricultural--Pasture	1	260	0
Agricultural--Range management	0	0	0
Agricultural--Stubble (post harvest)	0	0	0
Agricultural--Sugarcane	0	0	0
Agriculture--Citrus	1	0	2
Land clearing--Non-residential--With ACI	0	0	0
Land clearing--Non-residential--Without ACI	0	0	0
Land clearing--Residential--With ACI	0	0	0
Land clearing--Residential--Without ACI	0	0	0
Silvicultural--Disease control	0	0	0
Silvicultural--Ecological	1	75	0
Silvicultural--Hazard removal	0	0	0
Silvicultural--Other	0	0	0
Silvicultural--Prior to seed	0	0	0
Silvicultural--Site preparation	0	0	0
Silvicultural--Wildlife	2	6,340	0
Total	5	6,675	2

## Indian River

Burn Type	Authorized Fires	Authorized Acres	Authorized Piles
Agricultural--Pasture	0	0	0
Agricultural--Range management	0	0	0
Agricultural--Stubble (post harvest)	0	0	0
Agricultural--Sugarcane	0	0	0
Agriculture--Citrus	0	0	0
Land clearing--Non-residential--With ACI	0	0	0
Land clearing--Non-residential--Without ACI	1	0	20
Land clearing--Residential--With ACI	0	0	0
Land clearing--Residential--Without ACI	0	0	0
Silvicultural--Disease control	0	0	0
Silvicultural--Ecological	0	0	0
Silvicultural--Hazard removal	0	0	0
Silvicultural--Other	0	0	0
Silvicultural--Prior to seed	0	0	0
Silvicultural--Site preparation	0	0	0
Silvicultural--Wildlife	0	0	0
Total	1	0	20

Martin

Burn Type	Authorized Fires	Authorized Acres	Authorized Piles
Agricultural--Pasture	0	0	0
Agricultural--Range management	0	0	0
Agricultural--Stubble (post harvest)	0	0	0
Agricultural--Sugarcane	0	0	0
Agriculture--Citrus	0	0	0
Land clearing--Non-residential--With ACI	0	0	0
Land clearing--Non-residential--Without ACI	1	0	5
Land clearing--Residential--With ACI	0	0	0
Land clearing--Residential--Without ACI	0	0	0
Silvicultural--Disease control	0	0	0
Silvicultural--Ecological	0	0	0
Silvicultural--Hazard removal	0	0	0
Silvicultural--Other	0	0	0
Silvicultural--Prior to seed	0	0	0
Silvicultural--Site preparation	0	0	0
Silvicultural--Wildlife	0	0	0
Total	1	0	5

## Okeechobee

Burn Type	Authorized Fires	Authorized Acres	Authorized Piles
Agricultural--Pasture	1	60	0
Agricultural--Range management	0	0	0
Agricultural--Stubble (post harvest)	0	0	0
Agricultural--Sugarcane	0	0	0
Agriculture--Citrus	0	0	0
Land clearing--Non-residential--With ACI	0	0	0
Land clearing--Non-residential--Without ACI	0	0	0
Land clearing--Residential--With ACI	0	0	0
Land clearing--Residential--Without ACI	0	0	0
Silvicultural--Disease control	0	0	0
Silvicultural--Ecological	0	0	0
Silvicultural--Hazard removal	0	0	0
Silvicultural--Other	0	0	0
Silvicultural--Prior to seed	0	0	0
Silvicultural--Site preparation	0	0	0
Silvicultural--Wildlife	0	0	0
Total	1	60	0

## St. Lucie

Burn Type	Authorized Fires	Authorized Acres	Authorized Piles
Agricultural--Pasture	0	0	0
Agricultural--Range management	0	0	0
Agricultural--Stubble (post harvest)	0	0	0
Agricultural--Sugarcane	0	0	0
Agriculture--Citrus	1	0	3
Land clearing--Non-residential--With ACI	0	0	0
Land clearing--Non-residential--Without ACI	2	0	21
Land clearing--Residential--With ACI	0	0	0
Land clearing--Residential--Without ACI	0	0	0
Silvicultural--Disease control	0	0	0
Silvicultural--Ecological	0	0	0
Silvicultural--Hazard removal	0	0	0
Silvicultural--Other	0	0	0
Silvicultural--Prior to seed	0	0	0
Silvicultural--Site preparation	0	0	0
Silvicultural--Wildlife	0	0	0
Total	3	0	24

**Source:** Florida Forest Service

**Run time:** August 22, 2023 10:30 Eastern Daylight Time

**Version:** 4.0

**Disclaimer:** The Department of Agriculture and Consumer Services provides the data and materials in this Web-based report format "as is" and without warranties of any kind either express or implied. The user assumes the entire risk related to their use of this information.



## Florida Forest Service Reporting System

### Burning Authorizations Summary

Okeechobee District  
2/26/2023 through 2/26/2023

Glades

Burn Type	Authorized Fires	Authorized Acres	Authorized Piles
Agricultural--Pasture	0	0	0
Agricultural--Range management	0	0	0
Agricultural--Stubble (post harvest)	0	0	0
Agricultural--Sugarcane	5	213	0
Agriculture--Citrus	0	0	0
Land clearing--Non-residential--With ACI	0	0	0
Land clearing--Non-residential--Without ACI	0	0	0
Land clearing--Residential--With ACI	0	0	0
Land clearing--Residential--Without ACI	0	0	0
Silvicultural--Disease control	0	0	0
Silvicultural--Ecological	0	0	0
Silvicultural--Hazard removal	0	0	0
Silvicultural--Other	0	0	0
Silvicultural--Prior to seed	0	0	0
Silvicultural--Site preparation	0	0	0
Silvicultural--Wildlife	0	0	0
<b>Total</b>	<b>5</b>	<b>213</b>	<b>0</b>

## Highlands

Burn Type	Authorized Fires	Authorized Acres	Authorized Piles
Agricultural--Pasture	1	0	2
Agricultural--Range management	0	0	0
Agricultural--Stubble (post harvest)	0	0	0
Agricultural--Sugarcane	0	0	0
Agriculture--Citrus	0	0	0
Land clearing--Non-residential--With ACI	0	0	0
Land clearing--Non-residential--Without ACI	0	0	0
Land clearing--Residential--With ACI	0	0	0
Land clearing--Residential--Without ACI	0	0	0
Silvicultural--Disease control	0	0	0
Silvicultural--Ecological	0	0	0
Silvicultural--Hazard removal	2	405	0
Silvicultural--Other	0	0	0
Silvicultural--Prior to seed	0	0	0
Silvicultural--Site preparation	0	0	0
Silvicultural--Wildlife	0	0	0
Total	3	405	2

## Indian River

Burn Type	Authorized Fires	Authorized Acres	Authorized Piles
Agricultural--Pasture	0	0	0
Agricultural--Range management	0	0	0
Agricultural--Stubble (post harvest)	0	0	0
Agricultural--Sugarcane	0	0	0
Agriculture--Citrus	0	0	0
Land clearing--Non-residential--With ACI	0	0	0
Land clearing--Non-residential--Without ACI	0	0	0
Land clearing--Residential--With ACI	0	0	0
Land clearing--Residential--Without ACI	0	0	0
Silvicultural--Disease control	0	0	0
Silvicultural--Ecological	0	0	0
Silvicultural--Hazard removal	0	0	0
Silvicultural--Other	0	0	0
Silvicultural--Prior to seed	0	0	0
Silvicultural--Site preparation	0	0	0
Silvicultural--Wildlife	0	0	0
Total	0	0	0



Martin

Burn Type	Authorized Fires	Authorized Acres	Authorized Piles
Agricultural--Pasture	0	0	0
Agricultural--Range management	0	0	0
Agricultural--Stubble (post harvest)	0	0	0
Agricultural--Sugarcane	0	0	0
Agriculture--Citrus	0	0	0
Land clearing--Non-residential--With ACI	0	0	0
Land clearing--Non-residential--Without ACI	0	0	0
Land clearing--Residential--With ACI	0	0	0
Land clearing--Residential--Without ACI	0	0	0
Silvicultural--Disease control	0	0	0
Silvicultural--Ecological	0	0	0
Silvicultural--Hazard removal	0	0	0
Silvicultural--Other	0	0	0
Silvicultural--Prior to seed	0	0	0
Silvicultural--Site preparation	0	0	0
Silvicultural--Wildlife	0	0	0
Total	0	0	0

## Okeechobee

Burn Type	Authorized Fires	Authorized Acres	Authorized Piles
Agricultural--Pasture	0	0	0
Agricultural--Range management	0	0	0
Agricultural--Stubble (post harvest)	0	0	0
Agricultural--Sugarcane	0	0	0
Agriculture--Citrus	0	0	0
Land clearing--Non-residential--With ACI	0	0	0
Land clearing--Non-residential--Without ACI	0	0	0
Land clearing--Residential--With ACI	0	0	0
Land clearing--Residential--Without ACI	0	0	0
Silvicultural--Disease control	0	0	0
Silvicultural--Ecological	0	0	0
Silvicultural--Hazard removal	0	0	0
Silvicultural--Other	0	0	0
Silvicultural--Prior to seed	0	0	0
Silvicultural--Site preparation	0	0	0
Silvicultural--Wildlife	0	0	0
Total	0	0	0

## St. Lucie

Burn Type	Authorized Fires	Authorized Acres	Authorized Piles
Agricultural--Pasture	0	0	0
Agricultural--Range management	0	0	0
Agricultural--Stubble (post harvest)	0	0	0
Agricultural--Sugarcane	0	0	0
Agriculture--Citrus	0	0	0
Land clearing--Non-residential--With ACI	0	0	0
Land clearing--Non-residential--Without ACI	0	0	0
Land clearing--Residential--With ACI	0	0	0
Land clearing--Residential--Without ACI	0	0	0
Silvicultural--Disease control	0	0	0
Silvicultural--Ecological	0	0	0
Silvicultural--Hazard removal	0	0	0
Silvicultural--Other	0	0	0
Silvicultural--Prior to seed	0	0	0
Silvicultural--Site preparation	0	0	0
Silvicultural--Wildlife	0	0	0
Total	0	0	0

**Source:** Florida Forest Service

**Run time:** August 22, 2023 10:31 Eastern Daylight Time

**Version:** 4.0

**Disclaimer:** The Department of Agriculture and Consumer Services provides the data and materials in this Web-based report format "as is" and without warranties of any kind either express or implied. The user assumes the entire risk related to their use of this information.



## Florida Forest Service Reporting System

### Burning Authorizations Summary

Okeechobee District

2/27/2023 through 2/27/2023

Glades

Burn Type	Authorized Fires	Authorized Acres	Authorized Piles
Agricultural--Pasture	2	300	0
Agricultural--Range management	1	250	0
Agricultural--Stubble (post harvest)	0	0	0
Agricultural--Sugarcane	5	250	0
Agriculture--Citrus	1	0	2
Land clearing--Non-residential--With ACI	0	0	0
Land clearing--Non-residential--Without ACI	0	0	0
Land clearing--Residential--With ACI	0	0	0
Land clearing--Residential--Without ACI	0	0	0
Silvicultural--Disease control	0	0	0
Silvicultural--Ecological	0	0	0
Silvicultural--Hazard removal	0	0	0
Silvicultural--Other	0	0	0
Silvicultural--Prior to seed	0	0	0
Silvicultural--Site preparation	0	0	0
Silvicultural--Wildlife	0	0	0
<b>Total</b>	<b>9</b>	<b>800</b>	<b>2</b>

## Highlands

Burn Type	Authorized Fires	Authorized Acres	Authorized Piles
Agricultural--Pasture	0	0	0
Agricultural--Range management	1	218	0
Agricultural--Stubble (post harvest)	0	0	0
Agricultural--Sugarcane	0	0	0
Agriculture--Citrus	3	0	6
Land clearing--Non-residential--With ACI	0	0	0
Land clearing--Non-residential--Without ACI	0	0	0
Land clearing--Residential--With ACI	0	0	0
Land clearing--Residential--Without ACI	0	0	0
Silvicultural--Disease control	0	0	0
Silvicultural--Ecological	1	30	0
Silvicultural--Hazard removal	0	0	0
Silvicultural--Other	0	0	0
Silvicultural--Prior to seed	0	0	0
Silvicultural--Site preparation	0	0	0
Silvicultural--Wildlife	1	70	0
Total	6	318	6

## Indian River

Burn Type	Authorized Fires	Authorized Acres	Authorized Piles
Agricultural--Pasture	0	0	0
Agricultural--Range management	0	0	0
Agricultural--Stubble (post harvest)	0	0	0
Agricultural--Sugarcane	0	0	0
Agriculture--Citrus	2	0	5
Land clearing--Non-residential--With ACI	0	0	0
Land clearing--Non-residential--Without ACI	0	0	0
Land clearing--Residential--With ACI	0	0	0
Land clearing--Residential--Without ACI	0	0	0
Silvicultural--Disease control	0	0	0
Silvicultural--Ecological	0	0	0
Silvicultural--Hazard removal	0	0	0
Silvicultural--Other	0	0	0
Silvicultural--Prior to seed	0	0	0
Silvicultural--Site preparation	0	0	0
Silvicultural--Wildlife	0	0	0
Total	2	0	5

Martin

Burn Type	Authorized Fires	Authorized Acres	Authorized Piles
Agricultural--Pasture	0	0	0
Agricultural--Range management	1	300	0
Agricultural--Stubble (post harvest)	0	0	0
Agricultural--Sugarcane	2	139	0
Agriculture--Citrus	0	0	0
Land clearing--Non-residential--With ACI	0	0	0
Land clearing--Non-residential--Without ACI	0	0	0
Land clearing--Residential--With ACI	0	0	0
Land clearing--Residential--Without ACI	0	0	0
Silvicultural--Disease control	0	0	0
Silvicultural--Ecological	1	60	0
Silvicultural--Hazard removal	0	0	0
Silvicultural--Other	0	0	0
Silvicultural--Prior to seed	0	0	0
Silvicultural--Site preparation	0	0	0
Silvicultural--Wildlife	0	0	0
Total	4	499	0

## Okeechobee

Burn Type	Authorized Fires	Authorized Acres	Authorized Piles
Agricultural--Pasture	1	250	0
Agricultural--Range management	0	0	0
Agricultural--Stubble (post harvest)	0	0	0
Agricultural--Sugarcane	0	0	0
Agriculture--Citrus	0	0	0
Land clearing--Non-residential--With ACI	0	0	0
Land clearing--Non-residential--Without ACI	0	0	0
Land clearing--Residential--With ACI	0	0	0
Land clearing--Residential--Without ACI	0	0	0
Silvicultural--Disease control	0	0	0
Silvicultural--Ecological	0	0	0
Silvicultural--Hazard removal	0	0	0
Silvicultural--Other	0	0	0
Silvicultural--Prior to seed	0	0	0
Silvicultural--Site preparation	0	0	0
Silvicultural--Wildlife	0	0	0
Total	1	250	0



## St. Lucie

Burn Type	Authorized Fires	Authorized Acres	Authorized Piles
Agricultural--Pasture	0	0	0
Agricultural--Range management	0	0	0
Agricultural--Stubble (post harvest)	0	0	0
Agricultural--Sugarcane	0	0	0
Agriculture--Citrus	1	0	3
Land clearing--Non-residential--With ACI	0	0	0
Land clearing--Non-residential--Without ACI	0	0	0
Land clearing--Residential--With ACI	0	0	0
Land clearing--Residential--Without ACI	0	0	0
Silvicultural--Disease control	0	0	0
Silvicultural--Ecological	0	0	0
Silvicultural--Hazard removal	0	0	0
Silvicultural--Other	0	0	0
Silvicultural--Prior to seed	0	0	0
Silvicultural--Site preparation	0	0	0
Silvicultural--Wildlife	0	0	0
Total	1	0	3

**Source:** Florida Forest Service

**Run time:** August 22, 2023 10:32 Eastern Daylight Time

**Version:** 4.0

**Disclaimer:** The Department of Agriculture and Consumer Services provides the data and materials in this Web-based report format "as is" and without warranties of any kind either express or implied. The user assumes the entire risk related to their use of this information.



## Florida Forest Service Reporting System

### Burning Authorizations Summary

Okeechobee District

2/28/2023 through 2/28/2023

Glades

Burn Type	Authorized Fires	Authorized Acres	Authorized Piles
Agricultural--Pasture	1	170	0
Agricultural--Range management	1	0	15
Agricultural--Stubble (post harvest)	0	0	0
Agricultural--Sugarcane	5	210	0
Agriculture--Citrus	0	0	0
Land clearing--Non-residential--With ACI	0	0	0
Land clearing--Non-residential--Without ACI	0	0	0
Land clearing--Residential--With ACI	0	0	0
Land clearing--Residential--Without ACI	0	0	0
Silvicultural--Disease control	0	0	0
Silvicultural--Ecological	1	225	0
Silvicultural--Hazard removal	0	0	0
Silvicultural--Other	0	0	0
Silvicultural--Prior to seed	0	0	0
Silvicultural--Site preparation	0	0	0
Silvicultural--Wildlife	0	0	0
<b>Total</b>	<b>8</b>	<b>605</b>	<b>15</b>

## Highlands

Burn Type	Authorized Fires	Authorized Acres	Authorized Piles
Agricultural--Pasture	2	460	0
Agricultural--Range management	0	0	0
Agricultural--Stubble (post harvest)	0	0	0
Agricultural--Sugarcane	0	0	0
Agriculture--Citrus	0	0	0
Land clearing--Non-residential--With ACI	0	0	0
Land clearing--Non-residential--Without ACI	0	0	0
Land clearing--Residential--With ACI	0	0	0
Land clearing--Residential--Without ACI	0	0	0
Silvicultural--Disease control	0	0	0
Silvicultural--Ecological	0	0	0
Silvicultural--Hazard removal	1	950	0
Silvicultural--Other	0	0	0
Silvicultural--Prior to seed	0	0	0
Silvicultural--Site preparation	0	0	0
Silvicultural--Wildlife	0	0	0
Total	3	1,410	0

## Indian River

Burn Type	Authorized Fires	Authorized Acres	Authorized Piles
Agricultural--Pasture	0	0	0
Agricultural--Range management	0	0	0
Agricultural--Stubble (post harvest)	0	0	0
Agricultural--Sugarcane	0	0	0
Agriculture--Citrus	0	0	0
Land clearing--Non-residential--With ACI	0	0	0
Land clearing--Non-residential--Without ACI	0	0	0
Land clearing--Residential--With ACI	0	0	0
Land clearing--Residential--Without ACI	0	0	0
Silvicultural--Disease control	0	0	0
Silvicultural--Ecological	0	0	0
Silvicultural--Hazard removal	0	0	0
Silvicultural--Other	0	0	0
Silvicultural--Prior to seed	0	0	0
Silvicultural--Site preparation	0	0	0
Silvicultural--Wildlife	0	0	0
Total	0	0	0

Martin

Burn Type	Authorized Fires	Authorized Acres	Authorized Piles
Agricultural--Pasture	2	0	10
Agricultural--Range management	0	0	0
Agricultural--Stubble (post harvest)	0	0	0
Agricultural--Sugarcane	0	0	0
Agriculture--Citrus	0	0	0
Land clearing--Non-residential--With ACI	0	0	0
Land clearing--Non-residential--Without ACI	0	0	0
Land clearing--Residential--With ACI	0	0	0
Land clearing--Residential--Without ACI	0	0	0
Silvicultural--Disease control	0	0	0
Silvicultural--Ecological	0	0	0
Silvicultural--Hazard removal	0	0	0
Silvicultural--Other	0	0	0
Silvicultural--Prior to seed	0	0	0
Silvicultural--Site preparation	0	0	0
Silvicultural--Wildlife	0	0	0
Total	2	0	10

## Okeechobee

Burn Type	Authorized Fires	Authorized Acres	Authorized Piles
Agricultural--Pasture	1	250	0
Agricultural--Range management	0	0	0
Agricultural--Stubble (post harvest)	0	0	0
Agricultural--Sugarcane	0	0	0
Agriculture--Citrus	0	0	0
Land clearing--Non-residential--With ACI	0	0	0
Land clearing--Non-residential--Without ACI	0	0	0
Land clearing--Residential--With ACI	0	0	0
Land clearing--Residential--Without ACI	0	0	0
Silvicultural--Disease control	0	0	0
Silvicultural--Ecological	0	0	0
Silvicultural--Hazard removal	0	0	0
Silvicultural--Other	0	0	0
Silvicultural--Prior to seed	0	0	0
Silvicultural--Site preparation	0	0	0
Silvicultural--Wildlife	0	0	0
Total	1	250	0

## St. Lucie

Burn Type	Authorized Fires	Authorized Acres	Authorized Piles
Agricultural--Pasture	1	0	10
Agricultural--Range management	0	0	0
Agricultural--Stubble (post harvest)	0	0	0
Agricultural--Sugarcane	0	0	0
Agriculture--Citrus	0	0	0
Land clearing--Non-residential--With ACI	0	0	0
Land clearing--Non-residential--Without ACI	2	0	40
Land clearing--Residential--With ACI	0	0	0
Land clearing--Residential--Without ACI	0	0	0
Silvicultural--Disease control	0	0	0
Silvicultural--Ecological	0	0	0
Silvicultural--Hazard removal	0	0	0
Silvicultural--Other	0	0	0
Silvicultural--Prior to seed	0	0	0
Silvicultural--Site preparation	0	0	0
Silvicultural--Wildlife	0	0	0
Total	3	0	50

**Source:** Florida Forest Service

**Run time:** August 22, 2023 10:33 Eastern Daylight Time

**Version:** 4.0

**Disclaimer:** The Department of Agriculture and Consumer Services provides the data and materials in this Web-based report format "as is" and without warranties of any kind either express or implied. The user assumes the entire risk related to their use of this information.



## Florida Forest Service Reporting System

### Burning Authorizations Summary

Okeechobee District  
3/1/2023 through 3/1/2023

Glades

Burn Type	Authorized Fires	Authorized Acres	Authorized Piles
Agricultural--Pasture	0	0	0
Agricultural--Range management	0	0	0
Agricultural--Stubble (post harvest)	0	0	0
Agricultural--Sugarcane	6	220	0
Agriculture--Citrus	0	0	0
Land clearing--Non-residential--With ACI	0	0	0
Land clearing--Non-residential--Without ACI	0	0	0
Land clearing--Residential--With ACI	0	0	0
Land clearing--Residential--Without ACI	0	0	0
Silvicultural--Disease control	0	0	0
Silvicultural--Ecological	0	0	0
Silvicultural--Hazard removal	0	0	0
Silvicultural--Other	0	0	0
Silvicultural--Prior to seed	0	0	0
Silvicultural--Site preparation	0	0	0
Silvicultural--Wildlife	0	0	0
<b>Total</b>	<b>6</b>	<b>220</b>	<b>0</b>



## Highlands

Burn Type	Authorized Fires	Authorized Acres	Authorized Piles
Agricultural--Pasture	0	0	0
Agricultural--Range management	0	0	0
Agricultural--Stubble (post harvest)	0	0	0
Agricultural--Sugarcane	0	0	0
Agriculture--Citrus	0	0	0
Land clearing--Non-residential--With ACI	0	0	0
Land clearing--Non-residential--Without ACI	0	0	0
Land clearing--Residential--With ACI	0	0	0
Land clearing--Residential--Without ACI	0	0	0
Silvicultural--Disease control	0	0	0
Silvicultural--Ecological	0	0	0
Silvicultural--Hazard removal	0	0	0
Silvicultural--Other	0	0	0
Silvicultural--Prior to seed	0	0	0
Silvicultural--Site preparation	0	0	0
Silvicultural--Wildlife	0	0	0
Total	0	0	0

## Indian River

Burn Type	Authorized Fires	Authorized Acres	Authorized Piles
Agricultural--Pasture	0	0	0
Agricultural--Range management	0	0	0
Agricultural--Stubble (post harvest)	0	0	0
Agricultural--Sugarcane	0	0	0
Agriculture--Citrus	0	0	0
Land clearing--Non-residential--With ACI	0	0	0
Land clearing--Non-residential--Without ACI	0	0	0
Land clearing--Residential--With ACI	0	0	0
Land clearing--Residential--Without ACI	0	0	0
Silvicultural--Disease control	0	0	0
Silvicultural--Ecological	0	0	0
Silvicultural--Hazard removal	0	0	0
Silvicultural--Other	0	0	0
Silvicultural--Prior to seed	0	0	0
Silvicultural--Site preparation	0	0	0
Silvicultural--Wildlife	0	0	0
Total	0	0	0

Martin

Burn Type	Authorized Fires	Authorized Acres	Authorized Piles
Agricultural--Pasture	0	0	0
Agricultural--Range management	0	0	0
Agricultural--Stubble (post harvest)	0	0	0
Agricultural--Sugarcane	4	207	0
Agriculture--Citrus	0	0	0
Land clearing--Non-residential--With ACI	0	0	0
Land clearing--Non-residential--Without ACI	0	0	0
Land clearing--Residential--With ACI	0	0	0
Land clearing--Residential--Without ACI	0	0	0
Silvicultural--Disease control	0	0	0
Silvicultural--Ecological	0	0	0
Silvicultural--Hazard removal	0	0	0
Silvicultural--Other	0	0	0
Silvicultural--Prior to seed	0	0	0
Silvicultural--Site preparation	0	0	0
Silvicultural--Wildlife	0	0	0
Total	4	207	0

## Okeechobee

Burn Type	Authorized Fires	Authorized Acres	Authorized Piles
Agricultural--Pasture	0	0	0
Agricultural--Range management	0	0	0
Agricultural--Stubble (post harvest)	0	0	0
Agricultural--Sugarcane	0	0	0
Agriculture--Citrus	0	0	0
Land clearing--Non-residential--With ACI	0	0	0
Land clearing--Non-residential--Without ACI	0	0	0
Land clearing--Residential--With ACI	0	0	0
Land clearing--Residential--Without ACI	0	0	0
Silvicultural--Disease control	0	0	0
Silvicultural--Ecological	0	0	0
Silvicultural--Hazard removal	0	0	0
Silvicultural--Other	0	0	0
Silvicultural--Prior to seed	0	0	0
Silvicultural--Site preparation	0	0	0
Silvicultural--Wildlife	0	0	0
Total	0	0	0

## St. Lucie

Burn Type	Authorized Fires	Authorized Acres	Authorized Piles
Agricultural--Pasture	0	0	0
Agricultural--Range management	0	0	0
Agricultural--Stubble (post harvest)	0	0	0
Agricultural--Sugarcane	0	0	0
Agriculture--Citrus	0	0	0
Land clearing--Non-residential--With ACI	0	0	0
Land clearing--Non-residential--Without ACI	0	0	0
Land clearing--Residential--With ACI	0	0	0
Land clearing--Residential--Without ACI	0	0	0
Silvicultural--Disease control	0	0	0
Silvicultural--Ecological	0	0	0
Silvicultural--Hazard removal	0	0	0
Silvicultural--Other	0	0	0
Silvicultural--Prior to seed	0	0	0
Silvicultural--Site preparation	0	0	0
Silvicultural--Wildlife	0	0	0
Total	0	0	0

**Source:** Florida Forest Service

**Run time:** August 22, 2023 10:34 Eastern Daylight Time

**Version:** 4.0

**Disclaimer:** The Department of Agriculture and Consumer Services provides the data and materials in this Web-based report format "as is" and without warranties of any kind either express or implied. The user assumes the entire risk related to their use of this information.



## Florida Forest Service Reporting System

### Burning Authorizations Summary

Okeechobee District  
3/2/2023 through 3/2/2023

Glades

Burn Type	Authorized Fires	Authorized Acres	Authorized Piles
Agricultural--Pasture	0	0	0
Agricultural--Range management	0	0	0
Agricultural--Stubble (post harvest)	0	0	0
Agricultural--Sugarcane	5	239	0
Agriculture--Citrus	0	0	0
Land clearing--Non-residential--With ACI	0	0	0
Land clearing--Non-residential--Without ACI	0	0	0
Land clearing--Residential--With ACI	0	0	0
Land clearing--Residential--Without ACI	0	0	0
Silvicultural--Disease control	0	0	0
Silvicultural--Ecological	0	0	0
Silvicultural--Hazard removal	0	0	0
Silvicultural--Other	0	0	0
Silvicultural--Prior to seed	0	0	0
Silvicultural--Site preparation	0	0	0
Silvicultural--Wildlife	0	0	0
<b>Total</b>	<b>5</b>	<b>239</b>	<b>0</b>

## Highlands

Burn Type	Authorized Fires	Authorized Acres	Authorized Piles
Agricultural--Pasture	0	0	0
Agricultural--Range management	0	0	0
Agricultural--Stubble (post harvest)	0	0	0
Agricultural--Sugarcane	0	0	0
Agriculture--Citrus	0	0	0
Land clearing--Non-residential--With ACI	0	0	0
Land clearing--Non-residential--Without ACI	0	0	0
Land clearing--Residential--With ACI	0	0	0
Land clearing--Residential--Without ACI	0	0	0
Silvicultural--Disease control	0	0	0
Silvicultural--Ecological	0	0	0
Silvicultural--Hazard removal	0	0	0
Silvicultural--Other	0	0	0
Silvicultural--Prior to seed	0	0	0
Silvicultural--Site preparation	0	0	0
Silvicultural--Wildlife	0	0	0
Total	0	0	0

## Indian River

Burn Type	Authorized Fires	Authorized Acres	Authorized Piles
Agricultural--Pasture	0	0	0
Agricultural--Range management	0	0	0
Agricultural--Stubble (post harvest)	0	0	0
Agricultural--Sugarcane	0	0	0
Agriculture--Citrus	0	0	0
Land clearing--Non-residential--With ACI	0	0	0
Land clearing--Non-residential--Without ACI	0	0	0
Land clearing--Residential--With ACI	0	0	0
Land clearing--Residential--Without ACI	0	0	0
Silvicultural--Disease control	0	0	0
Silvicultural--Ecological	0	0	0
Silvicultural--Hazard removal	0	0	0
Silvicultural--Other	0	0	0
Silvicultural--Prior to seed	0	0	0
Silvicultural--Site preparation	0	0	0
Silvicultural--Wildlife	0	0	0
Total	0	0	0



Martin

Burn Type	Authorized Fires	Authorized Acres	Authorized Piles
Agricultural--Pasture	0	0	0
Agricultural--Range management	0	0	0
Agricultural--Stubble (post harvest)	0	0	0
Agricultural--Sugarcane	3	325	0
Agriculture--Citrus	0	0	0
Land clearing--Non-residential--With ACI	0	0	0
Land clearing--Non-residential--Without ACI	0	0	0
Land clearing--Residential--With ACI	0	0	0
Land clearing--Residential--Without ACI	0	0	0
Silvicultural--Disease control	0	0	0
Silvicultural--Ecological	0	0	0
Silvicultural--Hazard removal	0	0	0
Silvicultural--Other	0	0	0
Silvicultural--Prior to seed	0	0	0
Silvicultural--Site preparation	0	0	0
Silvicultural--Wildlife	0	0	0
Total	3	325	0

## Okeechobee

Burn Type	Authorized Fires	Authorized Acres	Authorized Piles
Agricultural--Pasture	0	0	0
Agricultural--Range management	0	0	0
Agricultural--Stubble (post harvest)	0	0	0
Agricultural--Sugarcane	0	0	0
Agriculture--Citrus	0	0	0
Land clearing--Non-residential--With ACI	0	0	0
Land clearing--Non-residential--Without ACI	0	0	0
Land clearing--Residential--With ACI	0	0	0
Land clearing--Residential--Without ACI	0	0	0
Silvicultural--Disease control	0	0	0
Silvicultural--Ecological	0	0	0
Silvicultural--Hazard removal	0	0	0
Silvicultural--Other	0	0	0
Silvicultural--Prior to seed	0	0	0
Silvicultural--Site preparation	0	0	0
Silvicultural--Wildlife	0	0	0
Total	0	0	0

St. Lucie

Burn Type	Authorized Fires	Authorized Acres	Authorized Piles
Agricultural--Pasture	0	0	0
Agricultural--Range management	0	0	0
Agricultural--Stubble (post harvest)	0	0	0
Agricultural--Sugarcane	0	0	0
Agriculture--Citrus	0	0	0
Land clearing--Non-residential--With ACI	0	0	0
Land clearing--Non-residential--Without ACI	0	0	0
Land clearing--Residential--With ACI	0	0	0
Land clearing--Residential--Without ACI	0	0	0
Silvicultural--Disease control	0	0	0
Silvicultural--Ecological	0	0	0
Silvicultural--Hazard removal	0	0	0
Silvicultural--Other	0	0	0
Silvicultural--Prior to seed	0	0	0
Silvicultural--Site preparation	0	0	0
Silvicultural--Wildlife	0	0	0
Total	0	0	0

**Source:** Florida Forest Service

**Run time:** August 22, 2023 11:23 Eastern Daylight Time

**Version:** 4.0

**Disclaimer:** The Department of Agriculture and Consumer Services provides the data and materials in this Web-based report format "as is" and without warranties of any kind either express or implied. The user assumes the entire risk related to their use of this information.



## Florida Forest Service Reporting System

### Burning Authorizations Summary

Okeechobee District  
3/3/2023 through 3/3/2023

Glades

Burn Type	Authorized Fires	Authorized Acres	Authorized Piles
Agricultural--Pasture	0	0	0
Agricultural--Range management	0	0	0
Agricultural--Stubble (post harvest)	0	0	0
Agricultural--Sugarcane	4	175	0
Agriculture--Citrus	0	0	0
Land clearing--Non-residential--With ACI	0	0	0
Land clearing--Non-residential--Without ACI	0	0	0
Land clearing--Residential--With ACI	0	0	0
Land clearing--Residential--Without ACI	0	0	0
Silvicultural--Disease control	0	0	0
Silvicultural--Ecological	0	0	0
Silvicultural--Hazard removal	0	0	0
Silvicultural--Other	0	0	0
Silvicultural--Prior to seed	0	0	0
Silvicultural--Site preparation	0	0	0
Silvicultural--Wildlife	0	0	0
<b>Total</b>	<b>4</b>	<b>175</b>	<b>0</b>

## Highlands

Burn Type	Authorized Fires	Authorized Acres	Authorized Piles
Agricultural--Pasture	0	0	0
Agricultural--Range management	0	0	0
Agricultural--Stubble (post harvest)	0	0	0
Agricultural--Sugarcane	0	0	0
Agriculture--Citrus	0	0	0
Land clearing--Non-residential--With ACI	0	0	0
Land clearing--Non-residential--Without ACI	0	0	0
Land clearing--Residential--With ACI	0	0	0
Land clearing--Residential--Without ACI	0	0	0
Silvicultural--Disease control	0	0	0
Silvicultural--Ecological	0	0	0
Silvicultural--Hazard removal	0	0	0
Silvicultural--Other	0	0	0
Silvicultural--Prior to seed	0	0	0
Silvicultural--Site preparation	0	0	0
Silvicultural--Wildlife	0	0	0
Total	0	0	0

## Indian River

Burn Type	Authorized Fires	Authorized Acres	Authorized Piles
Agricultural--Pasture	0	0	0
Agricultural--Range management	0	0	0
Agricultural--Stubble (post harvest)	0	0	0
Agricultural--Sugarcane	0	0	0
Agriculture--Citrus	0	0	0
Land clearing--Non-residential--With ACI	0	0	0
Land clearing--Non-residential--Without ACI	0	0	0
Land clearing--Residential--With ACI	0	0	0
Land clearing--Residential--Without ACI	0	0	0
Silvicultural--Disease control	0	0	0
Silvicultural--Ecological	0	0	0
Silvicultural--Hazard removal	0	0	0
Silvicultural--Other	0	0	0
Silvicultural--Prior to seed	0	0	0
Silvicultural--Site preparation	0	0	0
Silvicultural--Wildlife	0	0	0
Total	0	0	0

Martin

Burn Type	Authorized Fires	Authorized Acres	Authorized Piles
Agricultural--Pasture	0	0	0
Agricultural--Range management	0	0	0
Agricultural--Stubble (post harvest)	0	0	0
Agricultural--Sugarcane	3	82	0
Agriculture--Citrus	0	0	0
Land clearing--Non-residential--With ACI	0	0	0
Land clearing--Non-residential--Without ACI	0	0	0
Land clearing--Residential--With ACI	0	0	0
Land clearing--Residential--Without ACI	0	0	0
Silvicultural--Disease control	0	0	0
Silvicultural--Ecological	0	0	0
Silvicultural--Hazard removal	0	0	0
Silvicultural--Other	0	0	0
Silvicultural--Prior to seed	0	0	0
Silvicultural--Site preparation	0	0	0
Silvicultural--Wildlife	0	0	0
Total	3	82	0

## Okeechobee

Burn Type	Authorized Fires	Authorized Acres	Authorized Piles
Agricultural--Pasture	0	0	0
Agricultural--Range management	0	0	0
Agricultural--Stubble (post harvest)	0	0	0
Agricultural--Sugarcane	0	0	0
Agriculture--Citrus	0	0	0
Land clearing--Non-residential--With ACI	0	0	0
Land clearing--Non-residential--Without ACI	0	0	0
Land clearing--Residential--With ACI	0	0	0
Land clearing--Residential--Without ACI	0	0	0
Silvicultural--Disease control	0	0	0
Silvicultural--Ecological	0	0	0
Silvicultural--Hazard removal	0	0	0
Silvicultural--Other	0	0	0
Silvicultural--Prior to seed	0	0	0
Silvicultural--Site preparation	0	0	0
Silvicultural--Wildlife	0	0	0
Total	0	0	0



## St. Lucie

Burn Type	Authorized Fires	Authorized Acres	Authorized Piles
Agricultural--Pasture	0	0	0
Agricultural--Range management	0	0	0
Agricultural--Stubble (post harvest)	0	0	0
Agricultural--Sugarcane	0	0	0
Agriculture--Citrus	0	0	0
Land clearing--Non-residential--With ACI	0	0	0
Land clearing--Non-residential--Without ACI	0	0	0
Land clearing--Residential--With ACI	0	0	0
Land clearing--Residential--Without ACI	0	0	0
Silvicultural--Disease control	0	0	0
Silvicultural--Ecological	0	0	0
Silvicultural--Hazard removal	0	0	0
Silvicultural--Other	0	0	0
Silvicultural--Prior to seed	0	0	0
Silvicultural--Site preparation	0	0	0
Silvicultural--Wildlife	0	0	0
Total	0	0	0

**Source:** Florida Forest Service

**Run time:** August 22, 2023 10:35 Eastern Daylight Time

**Version:** 4.0

**Disclaimer:** The Department of Agriculture and Consumer Services provides the data and materials in this Web-based report format "as is" and without warranties of any kind either express or implied. The user assumes the entire risk related to their use of this information.



## Florida Forest Service Reporting System

### Burning Authorizations Summary

Okeechobee District

3/4/2023 through 3/4/2023

Glades

Burn Type	Authorized Fires	Authorized Acres	Authorized Piles
Agricultural--Pasture	0	0	0
Agricultural--Range management	0	0	0
Agricultural--Stubble (post harvest)	0	0	0
Agricultural--Sugarcane	4	171	0
Agriculture--Citrus	0	0	0
Land clearing--Non-residential--With ACI	0	0	0
Land clearing--Non-residential--Without ACI	0	0	0
Land clearing--Residential--With ACI	0	0	0
Land clearing--Residential--Without ACI	0	0	0
Silvicultural--Disease control	0	0	0
Silvicultural--Ecological	0	0	0
Silvicultural--Hazard removal	0	0	0
Silvicultural--Other	0	0	0
Silvicultural--Prior to seed	0	0	0
Silvicultural--Site preparation	0	0	0
Silvicultural--Wildlife	0	0	0
<b>Total</b>	<b>4</b>	<b>171</b>	<b>0</b>

## Highlands

Burn Type	Authorized Fires	Authorized Acres	Authorized Piles
Agricultural--Pasture	0	0	0
Agricultural--Range management	0	0	0
Agricultural--Stubble (post harvest)	0	0	0
Agricultural--Sugarcane	0	0	0
Agriculture--Citrus	0	0	0
Land clearing--Non-residential--With ACI	0	0	0
Land clearing--Non-residential--Without ACI	0	0	0
Land clearing--Residential--With ACI	0	0	0
Land clearing--Residential--Without ACI	0	0	0
Silvicultural--Disease control	0	0	0
Silvicultural--Ecological	0	0	0
Silvicultural--Hazard removal	0	0	0
Silvicultural--Other	0	0	0
Silvicultural--Prior to seed	0	0	0
Silvicultural--Site preparation	0	0	0
Silvicultural--Wildlife	0	0	0
Total	0	0	0

## Indian River

Burn Type	Authorized Fires	Authorized Acres	Authorized Piles
Agricultural--Pasture	0	0	0
Agricultural--Range management	0	0	0
Agricultural--Stubble (post harvest)	0	0	0
Agricultural--Sugarcane	0	0	0
Agriculture--Citrus	0	0	0
Land clearing--Non-residential--With ACI	0	0	0
Land clearing--Non-residential--Without ACI	0	0	0
Land clearing--Residential--With ACI	0	0	0
Land clearing--Residential--Without ACI	0	0	0
Silvicultural--Disease control	0	0	0
Silvicultural--Ecological	0	0	0
Silvicultural--Hazard removal	0	0	0
Silvicultural--Other	0	0	0
Silvicultural--Prior to seed	0	0	0
Silvicultural--Site preparation	0	0	0
Silvicultural--Wildlife	0	0	0
Total	0	0	0

Martin

Burn Type	Authorized Fires	Authorized Acres	Authorized Piles
Agricultural--Pasture	0	0	0
Agricultural--Range management	0	0	0
Agricultural--Stubble (post harvest)	0	0	0
Agricultural--Sugarcane	0	0	0
Agriculture--Citrus	0	0	0
Land clearing--Non-residential--With ACI	0	0	0
Land clearing--Non-residential--Without ACI	0	0	0
Land clearing--Residential--With ACI	0	0	0
Land clearing--Residential--Without ACI	0	0	0
Silvicultural--Disease control	0	0	0
Silvicultural--Ecological	0	0	0
Silvicultural--Hazard removal	0	0	0
Silvicultural--Other	0	0	0
Silvicultural--Prior to seed	0	0	0
Silvicultural--Site preparation	0	0	0
Silvicultural--Wildlife	0	0	0
Total	0	0	0

## Okeechobee

Burn Type	Authorized Fires	Authorized Acres	Authorized Piles
Agricultural--Pasture	0	0	0
Agricultural--Range management	0	0	0
Agricultural--Stubble (post harvest)	0	0	0
Agricultural--Sugarcane	0	0	0
Agriculture--Citrus	0	0	0
Land clearing--Non-residential--With ACI	0	0	0
Land clearing--Non-residential--Without ACI	0	0	0
Land clearing--Residential--With ACI	0	0	0
Land clearing--Residential--Without ACI	0	0	0
Silvicultural--Disease control	0	0	0
Silvicultural--Ecological	0	0	0
Silvicultural--Hazard removal	0	0	0
Silvicultural--Other	0	0	0
Silvicultural--Prior to seed	0	0	0
Silvicultural--Site preparation	0	0	0
Silvicultural--Wildlife	0	0	0
Total	0	0	0

## St. Lucie

Burn Type	Authorized Fires	Authorized Acres	Authorized Piles
Agricultural--Pasture	0	0	0
Agricultural--Range management	0	0	0
Agricultural--Stubble (post harvest)	0	0	0
Agricultural--Sugarcane	0	0	0
Agriculture--Citrus	0	0	0
Land clearing--Non-residential--With ACI	0	0	0
Land clearing--Non-residential--Without ACI	0	0	0
Land clearing--Residential--With ACI	0	0	0
Land clearing--Residential--Without ACI	0	0	0
Silvicultural--Disease control	0	0	0
Silvicultural--Ecological	0	0	0
Silvicultural--Hazard removal	0	0	0
Silvicultural--Other	0	0	0
Silvicultural--Prior to seed	0	0	0
Silvicultural--Site preparation	0	0	0
Silvicultural--Wildlife	0	0	0
Total	0	0	0

**Source:** Florida Forest Service

**Run time:** August 22, 2023 10:38 Eastern Daylight Time

**Version:** 4.0

**Disclaimer:** The Department of Agriculture and Consumer Services provides the data and materials in this Web-based report format "as is" and without warranties of any kind either express or implied. The user assumes the entire risk related to their use of this information.



## Florida Forest Service Reporting System

### Burning Authorizations Summary

Okeechobee District  
3/6/2023 through 3/6/2023

Glades

Burn Type	Authorized Fires	Authorized Acres	Authorized Piles
Agricultural--Pasture	1	100	0
Agricultural--Range management	0	0	0
Agricultural--Stubble (post harvest)	0	0	0
Agricultural--Sugarcane	5	198	0
Agriculture--Citrus	1	0	2
Land clearing--Non-residential--With ACI	0	0	0
Land clearing--Non-residential--Without ACI	0	0	0
Land clearing--Residential--With ACI	0	0	0
Land clearing--Residential--Without ACI	0	0	0
Silvicultural--Disease control	0	0	0
Silvicultural--Ecological	0	0	0
Silvicultural--Hazard removal	0	0	0
Silvicultural--Other	0	0	0
Silvicultural--Prior to seed	0	0	0
Silvicultural--Site preparation	0	0	0
Silvicultural--Wildlife	0	0	0
<b>Total</b>	<b>7</b>	<b>298</b>	<b>2</b>



## Highlands

Burn Type	Authorized Fires	Authorized Acres	Authorized Piles
Agricultural--Pasture	0	0	0
Agricultural--Range management	0	0	0
Agricultural--Stubble (post harvest)	0	0	0
Agricultural--Sugarcane	0	0	0
Agriculture--Citrus	3	0	6
Land clearing--Non-residential--With ACI	0	0	0
Land clearing--Non-residential--Without ACI	0	0	0
Land clearing--Residential--With ACI	0	0	0
Land clearing--Residential--Without ACI	0	0	0
Silvicultural--Disease control	0	0	0
Silvicultural--Ecological	0	0	0
Silvicultural--Hazard removal	0	0	0
Silvicultural--Other	0	0	0
Silvicultural--Prior to seed	0	0	0
Silvicultural--Site preparation	0	0	0
Silvicultural--Wildlife	0	0	0
Total	3	0	6

## Indian River

Burn Type	Authorized Fires	Authorized Acres	Authorized Piles
Agricultural--Pasture	0	0	0
Agricultural--Range management	1	200	0
Agricultural--Stubble (post harvest)	0	0	0
Agricultural--Sugarcane	0	0	0
Agriculture--Citrus	2	0	3
Land clearing--Non-residential--With ACI	0	0	0
Land clearing--Non-residential--Without ACI	0	0	0
Land clearing--Residential--With ACI	0	0	0
Land clearing--Residential--Without ACI	0	0	0
Silvicultural--Disease control	0	0	0
Silvicultural--Ecological	0	0	0
Silvicultural--Hazard removal	0	0	0
Silvicultural--Other	0	0	0
Silvicultural--Prior to seed	0	0	0
Silvicultural--Site preparation	0	0	0
Silvicultural--Wildlife	0	0	0
Total	3	200	3

Martin

Burn Type	Authorized Fires	Authorized Acres	Authorized Piles
Agricultural--Pasture	0	0	0
Agricultural--Range management	0	0	0
Agricultural--Stubble (post harvest)	0	0	0
Agricultural--Sugarcane	2	106	0
Agriculture--Citrus	0	0	0
Land clearing--Non-residential--With ACI	0	0	0
Land clearing--Non-residential--Without ACI	0	0	0
Land clearing--Residential--With ACI	0	0	0
Land clearing--Residential--Without ACI	0	0	0
Silvicultural--Disease control	0	0	0
Silvicultural--Ecological	0	0	0
Silvicultural--Hazard removal	0	0	0
Silvicultural--Other	0	0	0
Silvicultural--Prior to seed	0	0	0
Silvicultural--Site preparation	0	0	0
Silvicultural--Wildlife	0	0	0
Total	2	106	0

## Okeechobee

Burn Type	Authorized Fires	Authorized Acres	Authorized Piles
Agricultural--Pasture	0	0	0
Agricultural--Range management	0	0	0
Agricultural--Stubble (post harvest)	0	0	0
Agricultural--Sugarcane	0	0	0
Agriculture--Citrus	0	0	0
Land clearing--Non-residential--With ACI	0	0	0
Land clearing--Non-residential--Without ACI	0	0	0
Land clearing--Residential--With ACI	0	0	0
Land clearing--Residential--Without ACI	0	0	0
Silvicultural--Disease control	0	0	0
Silvicultural--Ecological	0	0	0
Silvicultural--Hazard removal	0	0	0
Silvicultural--Other	0	0	0
Silvicultural--Prior to seed	0	0	0
Silvicultural--Site preparation	0	0	0
Silvicultural--Wildlife	0	0	0
Total	0	0	0

## St. Lucie

Burn Type	Authorized Fires	Authorized Acres	Authorized Piles
Agricultural--Pasture	0	0	0
Agricultural--Range management	0	0	0
Agricultural--Stubble (post harvest)	0	0	0
Agricultural--Sugarcane	0	0	0
Agriculture--Citrus	1	0	3
Land clearing--Non-residential--With ACI	0	0	0
Land clearing--Non-residential--Without ACI	0	0	0
Land clearing--Residential--With ACI	0	0	0
Land clearing--Residential--Without ACI	0	0	0
Silvicultural--Disease control	0	0	0
Silvicultural--Ecological	0	0	0
Silvicultural--Hazard removal	0	0	0
Silvicultural--Other	0	0	0
Silvicultural--Prior to seed	0	0	0
Silvicultural--Site preparation	0	0	0
Silvicultural--Wildlife	0	0	0
Total	1	0	3

**Source:** Florida Forest Service

**Run time:** August 22, 2023 11:23 Eastern Daylight Time

**Version:** 4.0

**Disclaimer:** The Department of Agriculture and Consumer Services provides the data and materials in this Web-based report format "as is" and without warranties of any kind either express or implied. The user assumes the entire risk related to their use of this information.



## Florida Forest Service Reporting System

### Burning Authorizations Summary

Okeechobee District  
3/7/2023 through 3/7/2023

Glades

Burn Type	Authorized Fires	Authorized Acres	Authorized Piles
Agricultural--Pasture	1	165	0
Agricultural--Range management	0	0	0
Agricultural--Stubble (post harvest)	0	0	0
Agricultural--Sugarcane	5	178	0
Agriculture--Citrus	0	0	0
Land clearing--Non-residential--With ACI	0	0	0
Land clearing--Non-residential--Without ACI	0	0	0
Land clearing--Residential--With ACI	0	0	0
Land clearing--Residential--Without ACI	0	0	0
Silvicultural--Disease control	0	0	0
Silvicultural--Ecological	0	0	0
Silvicultural--Hazard removal	0	0	0
Silvicultural--Other	0	0	0
Silvicultural--Prior to seed	0	0	0
Silvicultural--Site preparation	0	0	0
Silvicultural--Wildlife	0	0	0
<b>Total</b>	<b>6</b>	<b>343</b>	<b>0</b>

## Highlands

Burn Type	Authorized Fires	Authorized Acres	Authorized Piles
Agricultural--Pasture	0	0	0
Agricultural--Range management	0	0	0
Agricultural--Stubble (post harvest)	0	0	0
Agricultural--Sugarcane	0	0	0
Agriculture--Citrus	2	0	3
Land clearing--Non-residential--With ACI	0	0	0
Land clearing--Non-residential--Without ACI	0	0	0
Land clearing--Residential--With ACI	0	0	0
Land clearing--Residential--Without ACI	0	0	0
Silvicultural--Disease control	0	0	0
Silvicultural--Ecological	0	0	0
Silvicultural--Hazard removal	0	0	0
Silvicultural--Other	0	0	0
Silvicultural--Prior to seed	0	0	0
Silvicultural--Site preparation	0	0	0
Silvicultural--Wildlife	0	0	0
Total	2	0	3

## Indian River

Burn Type	Authorized Fires	Authorized Acres	Authorized Piles
Agricultural--Pasture	0	0	0
Agricultural--Range management	0	0	0
Agricultural--Stubble (post harvest)	0	0	0
Agricultural--Sugarcane	0	0	0
Agriculture--Citrus	1	0	1
Land clearing--Non-residential--With ACI	0	0	0
Land clearing--Non-residential--Without ACI	0	0	0
Land clearing--Residential--With ACI	0	0	0
Land clearing--Residential--Without ACI	0	0	0
Silvicultural--Disease control	0	0	0
Silvicultural--Ecological	0	0	0
Silvicultural--Hazard removal	0	0	0
Silvicultural--Other	0	0	0
Silvicultural--Prior to seed	0	0	0
Silvicultural--Site preparation	0	0	0
Silvicultural--Wildlife	0	0	0
Total	1	0	1



Martin

Burn Type	Authorized Fires	Authorized Acres	Authorized Piles
Agricultural--Pasture	1	0	5
Agricultural--Range management	0	0	0
Agricultural--Stubble (post harvest)	0	0	0
Agricultural--Sugarcane	1	160	0
Agriculture--Citrus	0	0	0
Land clearing--Non-residential--With ACI	0	0	0
Land clearing--Non-residential--Without ACI	1	0	6
Land clearing--Residential--With ACI	0	0	0
Land clearing--Residential--Without ACI	0	0	0
Silvicultural--Disease control	0	0	0
Silvicultural--Ecological	0	0	0
Silvicultural--Hazard removal	0	0	0
Silvicultural--Other	0	0	0
Silvicultural--Prior to seed	0	0	0
Silvicultural--Site preparation	0	0	0
Silvicultural--Wildlife	0	0	0
Total	3	160	11

## Okeechobee

Burn Type	Authorized Fires	Authorized Acres	Authorized Piles
Agricultural--Pasture	0	0	0
Agricultural--Range management	0	0	0
Agricultural--Stubble (post harvest)	0	0	0
Agricultural--Sugarcane	0	0	0
Agriculture--Citrus	0	0	0
Land clearing--Non-residential--With ACI	0	0	0
Land clearing--Non-residential--Without ACI	0	0	0
Land clearing--Residential--With ACI	0	0	0
Land clearing--Residential--Without ACI	0	0	0
Silvicultural--Disease control	0	0	0
Silvicultural--Ecological	0	0	0
Silvicultural--Hazard removal	0	0	0
Silvicultural--Other	0	0	0
Silvicultural--Prior to seed	0	0	0
Silvicultural--Site preparation	0	0	0
Silvicultural--Wildlife	0	0	0
Total	0	0	0

## St. Lucie

Burn Type	Authorized Fires	Authorized Acres	Authorized Piles
Agricultural--Pasture	1	0	10
Agricultural--Range management	0	0	0
Agricultural--Stubble (post harvest)	0	0	0
Agricultural--Sugarcane	0	0	0
Agriculture--Citrus	0	0	0
Land clearing--Non-residential--With ACI	0	0	0
Land clearing--Non-residential--Without ACI	1	0	20
Land clearing--Residential--With ACI	0	0	0
Land clearing--Residential--Without ACI	0	0	0
Silvicultural--Disease control	0	0	0
Silvicultural--Ecological	0	0	0
Silvicultural--Hazard removal	0	0	0
Silvicultural--Other	0	0	0
Silvicultural--Prior to seed	0	0	0
Silvicultural--Site preparation	0	0	0
Silvicultural--Wildlife	0	0	0
Total	2	0	30

**Source:** Florida Forest Service

**Run time:** August 22, 2023 11:24 Eastern Daylight Time

**Version:** 4.0

**Disclaimer:** The Department of Agriculture and Consumer Services provides the data and materials in this Web-based report format "as is" and without warranties of any kind either express or implied. The user assumes the entire risk related to their use of this information.



## Florida Forest Service Reporting System

### Burning Authorizations Summary

Okeechobee District

3/10/2023 through 3/10/2023

Glades

Burn Type	Authorized Fires	Authorized Acres	Authorized Piles
Agricultural--Pasture	0	0	0
Agricultural--Range management	0	0	0
Agricultural--Stubble (post harvest)	0	0	0
Agricultural--Sugarcane	4	196	0
Agriculture--Citrus	0	0	0
Land clearing--Non-residential--With ACI	0	0	0
Land clearing--Non-residential--Without ACI	0	0	0
Land clearing--Residential--With ACI	0	0	0
Land clearing--Residential--Without ACI	0	0	0
Silvicultural--Disease control	0	0	0
Silvicultural--Ecological	0	0	0
Silvicultural--Hazard removal	0	0	0
Silvicultural--Other	0	0	0
Silvicultural--Prior to seed	0	0	0
Silvicultural--Site preparation	0	0	0
Silvicultural--Wildlife	0	0	0
<b>Total</b>	<b>4</b>	<b>196</b>	<b>0</b>

## Highlands

Burn Type	Authorized Fires	Authorized Acres	Authorized Piles
Agricultural--Pasture	0	0	0
Agricultural--Range management	0	0	0
Agricultural--Stubble (post harvest)	0	0	0
Agricultural--Sugarcane	0	0	0
Agriculture--Citrus	1	0	1
Land clearing--Non-residential--With ACI	0	0	0
Land clearing--Non-residential--Without ACI	0	0	0
Land clearing--Residential--With ACI	0	0	0
Land clearing--Residential--Without ACI	0	0	0
Silvicultural--Disease control	0	0	0
Silvicultural--Ecological	0	0	0
Silvicultural--Hazard removal	0	0	0
Silvicultural--Other	0	0	0
Silvicultural--Prior to seed	0	0	0
Silvicultural--Site preparation	0	0	0
Silvicultural--Wildlife	0	0	0
Total	1	0	1

## Indian River

Burn Type	Authorized Fires	Authorized Acres	Authorized Piles
Agricultural--Pasture	0	0	0
Agricultural--Range management	0	0	0
Agricultural--Stubble (post harvest)	0	0	0
Agricultural--Sugarcane	0	0	0
Agriculture--Citrus	1	0	6
Land clearing--Non-residential--With ACI	0	0	0
Land clearing--Non-residential--Without ACI	0	0	0
Land clearing--Residential--With ACI	0	0	0
Land clearing--Residential--Without ACI	0	0	0
Silvicultural--Disease control	0	0	0
Silvicultural--Ecological	0	0	0
Silvicultural--Hazard removal	0	0	0
Silvicultural--Other	0	0	0
Silvicultural--Prior to seed	0	0	0
Silvicultural--Site preparation	0	0	0
Silvicultural--Wildlife	0	0	0
Total	1	0	6

Martin

Burn Type	Authorized Fires	Authorized Acres	Authorized Piles
Agricultural--Pasture	0	0	0
Agricultural--Range management	0	0	0
Agricultural--Stubble (post harvest)	0	0	0
Agricultural--Sugarcane	0	0	0
Agriculture--Citrus	0	0	0
Land clearing--Non-residential--With ACI	0	0	0
Land clearing--Non-residential--Without ACI	0	0	0
Land clearing--Residential--With ACI	0	0	0
Land clearing--Residential--Without ACI	0	0	0
Silvicultural--Disease control	0	0	0
Silvicultural--Ecological	0	0	0
Silvicultural--Hazard removal	0	0	0
Silvicultural--Other	0	0	0
Silvicultural--Prior to seed	0	0	0
Silvicultural--Site preparation	0	0	0
Silvicultural--Wildlife	0	0	0
Total	0	0	0

## Okeechobee

Burn Type	Authorized Fires	Authorized Acres	Authorized Piles
Agricultural--Pasture	0	0	0
Agricultural--Range management	0	0	0
Agricultural--Stubble (post harvest)	0	0	0
Agricultural--Sugarcane	0	0	0
Agriculture--Citrus	0	0	0
Land clearing--Non-residential--With ACI	0	0	0
Land clearing--Non-residential--Without ACI	0	0	0
Land clearing--Residential--With ACI	0	0	0
Land clearing--Residential--Without ACI	0	0	0
Silvicultural--Disease control	0	0	0
Silvicultural--Ecological	0	0	0
Silvicultural--Hazard removal	0	0	0
Silvicultural--Other	0	0	0
Silvicultural--Prior to seed	0	0	0
Silvicultural--Site preparation	0	0	0
Silvicultural--Wildlife	0	0	0
Total	0	0	0



## St. Lucie

Burn Type	Authorized Fires	Authorized Acres	Authorized Piles
Agricultural--Pasture	0	0	0
Agricultural--Range management	0	0	0
Agricultural--Stubble (post harvest)	0	0	0
Agricultural--Sugarcane	0	0	0
Agriculture--Citrus	0	0	0
Land clearing--Non-residential--With ACI	0	0	0
Land clearing--Non-residential--Without ACI	0	0	0
Land clearing--Residential--With ACI	0	0	0
Land clearing--Residential--Without ACI	0	0	0
Silvicultural--Disease control	0	0	0
Silvicultural--Ecological	0	0	0
Silvicultural--Hazard removal	0	0	0
Silvicultural--Other	0	0	0
Silvicultural--Prior to seed	0	0	0
Silvicultural--Site preparation	0	0	0
Silvicultural--Wildlife	0	0	0
Total	0	0	0

**Source:** Florida Forest Service

**Run time:** August 22, 2023 10:42 Eastern Daylight Time

**Version:** 4.0

**Disclaimer:** The Department of Agriculture and Consumer Services provides the data and materials in this Web-based report format "as is" and without warranties of any kind either express or implied. The user assumes the entire risk related to their use of this information.



## Florida Forest Service Reporting System

### Burning Authorizations Summary

Okeechobee District

3/12/2023 through 3/12/2023

Glades

Burn Type	Authorized Fires	Authorized Acres	Authorized Piles
Agricultural--Pasture	0	0	0
Agricultural--Range management	0	0	0
Agricultural--Stubble (post harvest)	0	0	0
Agricultural--Sugarcane	5	171	0
Agriculture--Citrus	0	0	0
Land clearing--Non-residential--With ACI	0	0	0
Land clearing--Non-residential--Without ACI	0	0	0
Land clearing--Residential--With ACI	0	0	0
Land clearing--Residential--Without ACI	0	0	0
Silvicultural--Disease control	0	0	0
Silvicultural--Ecological	0	0	0
Silvicultural--Hazard removal	0	0	0
Silvicultural--Other	0	0	0
Silvicultural--Prior to seed	0	0	0
Silvicultural--Site preparation	0	0	0
Silvicultural--Wildlife	0	0	0
<b>Total</b>	<b>5</b>	<b>171</b>	<b>0</b>

## Highlands

Burn Type	Authorized Fires	Authorized Acres	Authorized Piles
Agricultural--Pasture	0	0	0
Agricultural--Range management	0	0	0
Agricultural--Stubble (post harvest)	0	0	0
Agricultural--Sugarcane	0	0	0
Agriculture--Citrus	0	0	0
Land clearing--Non-residential--With ACI	0	0	0
Land clearing--Non-residential--Without ACI	0	0	0
Land clearing--Residential--With ACI	0	0	0
Land clearing--Residential--Without ACI	0	0	0
Silvicultural--Disease control	0	0	0
Silvicultural--Ecological	0	0	0
Silvicultural--Hazard removal	0	0	0
Silvicultural--Other	0	0	0
Silvicultural--Prior to seed	0	0	0
Silvicultural--Site preparation	0	0	0
Silvicultural--Wildlife	0	0	0
Total	0	0	0

## Indian River

Burn Type	Authorized Fires	Authorized Acres	Authorized Piles
Agricultural--Pasture	0	0	0
Agricultural--Range management	0	0	0
Agricultural--Stubble (post harvest)	0	0	0
Agricultural--Sugarcane	0	0	0
Agriculture--Citrus	0	0	0
Land clearing--Non-residential--With ACI	0	0	0
Land clearing--Non-residential--Without ACI	0	0	0
Land clearing--Residential--With ACI	0	0	0
Land clearing--Residential--Without ACI	0	0	0
Silvicultural--Disease control	0	0	0
Silvicultural--Ecological	0	0	0
Silvicultural--Hazard removal	0	0	0
Silvicultural--Other	0	0	0
Silvicultural--Prior to seed	0	0	0
Silvicultural--Site preparation	0	0	0
Silvicultural--Wildlife	0	0	0
Total	0	0	0

Martin

Burn Type	Authorized Fires	Authorized Acres	Authorized Piles
Agricultural--Pasture	0	0	0
Agricultural--Range management	0	0	0
Agricultural--Stubble (post harvest)	0	0	0
Agricultural--Sugarcane	0	0	0
Agriculture--Citrus	0	0	0
Land clearing--Non-residential--With ACI	0	0	0
Land clearing--Non-residential--Without ACI	0	0	0
Land clearing--Residential--With ACI	0	0	0
Land clearing--Residential--Without ACI	0	0	0
Silvicultural--Disease control	0	0	0
Silvicultural--Ecological	0	0	0
Silvicultural--Hazard removal	0	0	0
Silvicultural--Other	0	0	0
Silvicultural--Prior to seed	0	0	0
Silvicultural--Site preparation	0	0	0
Silvicultural--Wildlife	0	0	0
Total	0	0	0

## Okeechobee

Burn Type	Authorized Fires	Authorized Acres	Authorized Piles
Agricultural--Pasture	0	0	0
Agricultural--Range management	0	0	0
Agricultural--Stubble (post harvest)	0	0	0
Agricultural--Sugarcane	0	0	0
Agriculture--Citrus	0	0	0
Land clearing--Non-residential--With ACI	0	0	0
Land clearing--Non-residential--Without ACI	0	0	0
Land clearing--Residential--With ACI	0	0	0
Land clearing--Residential--Without ACI	0	0	0
Silvicultural--Disease control	0	0	0
Silvicultural--Ecological	0	0	0
Silvicultural--Hazard removal	0	0	0
Silvicultural--Other	0	0	0
Silvicultural--Prior to seed	0	0	0
Silvicultural--Site preparation	0	0	0
Silvicultural--Wildlife	0	0	0
Total	0	0	0

## St. Lucie

Burn Type	Authorized Fires	Authorized Acres	Authorized Piles
Agricultural--Pasture	0	0	0
Agricultural--Range management	0	0	0
Agricultural--Stubble (post harvest)	0	0	0
Agricultural--Sugarcane	0	0	0
Agriculture--Citrus	0	0	0
Land clearing--Non-residential--With ACI	0	0	0
Land clearing--Non-residential--Without ACI	0	0	0
Land clearing--Residential--With ACI	0	0	0
Land clearing--Residential--Without ACI	0	0	0
Silvicultural--Disease control	0	0	0
Silvicultural--Ecological	0	0	0
Silvicultural--Hazard removal	0	0	0
Silvicultural--Other	0	0	0
Silvicultural--Prior to seed	0	0	0
Silvicultural--Site preparation	0	0	0
Silvicultural--Wildlife	0	0	0
Total	0	0	0

**Source:** Florida Forest Service

**Run time:** August 22, 2023 10:43 Eastern Daylight Time

**Version:** 4.0

**Disclaimer:** The Department of Agriculture and Consumer Services provides the data and materials in this Web-based report format "as is" and without warranties of any kind either express or implied. The user assumes the entire risk related to their use of this information.



## Florida Forest Service Reporting System

### Burning Authorizations Summary

Okeechobee District

3/13/2023 through 3/13/2023

Glades

Burn Type	Authorized Fires	Authorized Acres	Authorized Piles
Agricultural--Pasture	0	0	0
Agricultural--Range management	0	0	0
Agricultural--Stubble (post harvest)	0	0	0
Agricultural--Sugarcane	2	96	0
Agriculture--Citrus	0	0	0
Land clearing--Non-residential--With ACI	0	0	0
Land clearing--Non-residential--Without ACI	0	0	0
Land clearing--Residential--With ACI	0	0	0
Land clearing--Residential--Without ACI	0	0	0
Silvicultural--Disease control	0	0	0
Silvicultural--Ecological	0	0	0
Silvicultural--Hazard removal	0	0	0
Silvicultural--Other	0	0	0
Silvicultural--Prior to seed	0	0	0
Silvicultural--Site preparation	0	0	0
Silvicultural--Wildlife	0	0	0
Total	2	96	0



## Highlands

Burn Type	Authorized Fires	Authorized Acres	Authorized Piles
Agricultural--Pasture	0	0	0
Agricultural--Range management	0	0	0
Agricultural--Stubble (post harvest)	0	0	0
Agricultural--Sugarcane	0	0	0
Agriculture--Citrus	0	0	0
Land clearing--Non-residential--With ACI	0	0	0
Land clearing--Non-residential--Without ACI	0	0	0
Land clearing--Residential--With ACI	0	0	0
Land clearing--Residential--Without ACI	0	0	0
Silvicultural--Disease control	0	0	0
Silvicultural--Ecological	0	0	0
Silvicultural--Hazard removal	0	0	0
Silvicultural--Other	0	0	0
Silvicultural--Prior to seed	0	0	0
Silvicultural--Site preparation	0	0	0
Silvicultural--Wildlife	0	0	0
Total	0	0	0

## Indian River

Burn Type	Authorized Fires	Authorized Acres	Authorized Piles
Agricultural--Pasture	0	0	0
Agricultural--Range management	0	0	0
Agricultural--Stubble (post harvest)	0	0	0
Agricultural--Sugarcane	0	0	0
Agriculture--Citrus	0	0	0
Land clearing--Non-residential--With ACI	0	0	0
Land clearing--Non-residential--Without ACI	0	0	0
Land clearing--Residential--With ACI	0	0	0
Land clearing--Residential--Without ACI	0	0	0
Silvicultural--Disease control	0	0	0
Silvicultural--Ecological	0	0	0
Silvicultural--Hazard removal	0	0	0
Silvicultural--Other	0	0	0
Silvicultural--Prior to seed	0	0	0
Silvicultural--Site preparation	0	0	0
Silvicultural--Wildlife	0	0	0
Total	0	0	0

Martin

<b>Burn Type</b>	<b>Authorized Fires</b>	<b>Authorized Acres</b>	<b>Authorized Piles</b>
Agricultural--Pasture	0	0	0
Agricultural--Range management	0	0	0
Agricultural--Stubble (post harvest)	0	0	0
Agricultural--Sugarcane	0	0	0
Agriculture--Citrus	0	0	0
Land clearing--Non-residential--With ACI	0	0	0
Land clearing--Non-residential--Without ACI	0	0	0
Land clearing--Residential--With ACI	0	0	0
Land clearing--Residential--Without ACI	0	0	0
Silvicultural--Disease control	0	0	0
Silvicultural--Ecological	0	0	0
Silvicultural--Hazard removal	0	0	0
Silvicultural--Other	0	0	0
Silvicultural--Prior to seed	0	0	0
Silvicultural--Site preparation	0	0	0
Silvicultural--Wildlife	0	0	0
<b>Total</b>	<b>0</b>	<b>0</b>	<b>0</b>

## Okeechobee

Burn Type	Authorized Fires	Authorized Acres	Authorized Piles
Agricultural--Pasture	0	0	0
Agricultural--Range management	0	0	0
Agricultural--Stubble (post harvest)	0	0	0
Agricultural--Sugarcane	0	0	0
Agriculture--Citrus	0	0	0
Land clearing--Non-residential--With ACI	0	0	0
Land clearing--Non-residential--Without ACI	0	0	0
Land clearing--Residential--With ACI	0	0	0
Land clearing--Residential--Without ACI	0	0	0
Silvicultural--Disease control	0	0	0
Silvicultural--Ecological	0	0	0
Silvicultural--Hazard removal	0	0	0
Silvicultural--Other	0	0	0
Silvicultural--Prior to seed	0	0	0
Silvicultural--Site preparation	0	0	0
Silvicultural--Wildlife	0	0	0
Total	0	0	0

## St. Lucie

Burn Type	Authorized Fires	Authorized Acres	Authorized Piles
Agricultural--Pasture	0	0	0
Agricultural--Range management	0	0	0
Agricultural--Stubble (post harvest)	0	0	0
Agricultural--Sugarcane	0	0	0
Agriculture--Citrus	0	0	0
Land clearing--Non-residential--With ACI	0	0	0
Land clearing--Non-residential--Without ACI	1	0	20
Land clearing--Residential--With ACI	0	0	0
Land clearing--Residential--Without ACI	0	0	0
Silvicultural--Disease control	0	0	0
Silvicultural--Ecological	0	0	0
Silvicultural--Hazard removal	0	0	0
Silvicultural--Other	0	0	0
Silvicultural--Prior to seed	0	0	0
Silvicultural--Site preparation	0	0	0
Silvicultural--Wildlife	0	0	0
Total	1	0	20

**Source:** Florida Forest Service

**Run time:** August 22, 2023 10:44 Eastern Daylight Time

**Version:** 4.0

**Disclaimer:** The Department of Agriculture and Consumer Services provides the data and materials in this Web-based report format "as is" and without warranties of any kind either express or implied. The user assumes the entire risk related to their use of this information.



## Florida Forest Service Reporting System

### Burning Authorizations Summary

Okeechobee District

3/18/2023 through 3/18/2023

Glades

Burn Type	Authorized Fires	Authorized Acres	Authorized Piles
Agricultural--Pasture	0	0	0
Agricultural--Range management	0	0	0
Agricultural--Stubble (post harvest)	0	0	0
Agricultural--Sugarcane	5	183	0
Agriculture--Citrus	0	0	0
Land clearing--Non-residential--With ACI	0	0	0
Land clearing--Non-residential--Without ACI	0	0	0
Land clearing--Residential--With ACI	0	0	0
Land clearing--Residential--Without ACI	0	0	0
Silvicultural--Disease control	0	0	0
Silvicultural--Ecological	0	0	0
Silvicultural--Hazard removal	0	0	0
Silvicultural--Other	0	0	0
Silvicultural--Prior to seed	0	0	0
Silvicultural--Site preparation	0	0	0
Silvicultural--Wildlife	0	0	0
<b>Total</b>	<b>5</b>	<b>183</b>	<b>0</b>

## Highlands

Burn Type	Authorized Fires	Authorized Acres	Authorized Piles
Agricultural--Pasture	0	0	0
Agricultural--Range management	0	0	0
Agricultural--Stubble (post harvest)	0	0	0
Agricultural--Sugarcane	0	0	0
Agriculture--Citrus	0	0	0
Land clearing--Non-residential--With ACI	0	0	0
Land clearing--Non-residential--Without ACI	0	0	0
Land clearing--Residential--With ACI	0	0	0
Land clearing--Residential--Without ACI	0	0	0
Silvicultural--Disease control	0	0	0
Silvicultural--Ecological	0	0	0
Silvicultural--Hazard removal	0	0	0
Silvicultural--Other	0	0	0
Silvicultural--Prior to seed	0	0	0
Silvicultural--Site preparation	0	0	0
Silvicultural--Wildlife	0	0	0
Total	0	0	0

## Indian River

Burn Type	Authorized Fires	Authorized Acres	Authorized Piles
Agricultural--Pasture	0	0	0
Agricultural--Range management	0	0	0
Agricultural--Stubble (post harvest)	0	0	0
Agricultural--Sugarcane	0	0	0
Agriculture--Citrus	0	0	0
Land clearing--Non-residential--With ACI	0	0	0
Land clearing--Non-residential--Without ACI	0	0	0
Land clearing--Residential--With ACI	0	0	0
Land clearing--Residential--Without ACI	0	0	0
Silvicultural--Disease control	0	0	0
Silvicultural--Ecological	0	0	0
Silvicultural--Hazard removal	0	0	0
Silvicultural--Other	0	0	0
Silvicultural--Prior to seed	0	0	0
Silvicultural--Site preparation	0	0	0
Silvicultural--Wildlife	0	0	0
Total	0	0	0



Martin

<b>Burn Type</b>	<b>Authorized Fires</b>	<b>Authorized Acres</b>	<b>Authorized Piles</b>
Agricultural--Pasture	0	0	0
Agricultural--Range management	0	0	0
Agricultural--Stubble (post harvest)	0	0	0
Agricultural--Sugarcane	0	0	0
Agriculture--Citrus	0	0	0
Land clearing--Non-residential--With ACI	0	0	0
Land clearing--Non-residential--Without ACI	0	0	0
Land clearing--Residential--With ACI	0	0	0
Land clearing--Residential--Without ACI	0	0	0
Silvicultural--Disease control	0	0	0
Silvicultural--Ecological	0	0	0
Silvicultural--Hazard removal	0	0	0
Silvicultural--Other	0	0	0
Silvicultural--Prior to seed	0	0	0
Silvicultural--Site preparation	0	0	0
Silvicultural--Wildlife	0	0	0
<b>Total</b>	<b>0</b>	<b>0</b>	<b>0</b>

## Okeechobee

Burn Type	Authorized Fires	Authorized Acres	Authorized Piles
Agricultural--Pasture	0	0	0
Agricultural--Range management	0	0	0
Agricultural--Stubble (post harvest)	0	0	0
Agricultural--Sugarcane	0	0	0
Agriculture--Citrus	0	0	0
Land clearing--Non-residential--With ACI	0	0	0
Land clearing--Non-residential--Without ACI	0	0	0
Land clearing--Residential--With ACI	0	0	0
Land clearing--Residential--Without ACI	0	0	0
Silvicultural--Disease control	0	0	0
Silvicultural--Ecological	0	0	0
Silvicultural--Hazard removal	0	0	0
Silvicultural--Other	0	0	0
Silvicultural--Prior to seed	0	0	0
Silvicultural--Site preparation	0	0	0
Silvicultural--Wildlife	0	0	0
Total	0	0	0

## St. Lucie

Burn Type	Authorized Fires	Authorized Acres	Authorized Piles
Agricultural--Pasture	0	0	0
Agricultural--Range management	0	0	0
Agricultural--Stubble (post harvest)	0	0	0
Agricultural--Sugarcane	0	0	0
Agriculture--Citrus	0	0	0
Land clearing--Non-residential--With ACI	0	0	0
Land clearing--Non-residential--Without ACI	0	0	0
Land clearing--Residential--With ACI	0	0	0
Land clearing--Residential--Without ACI	0	0	0
Silvicultural--Disease control	0	0	0
Silvicultural--Ecological	0	0	0
Silvicultural--Hazard removal	0	0	0
Silvicultural--Other	0	0	0
Silvicultural--Prior to seed	0	0	0
Silvicultural--Site preparation	0	0	0
Silvicultural--Wildlife	0	0	0
Total	0	0	0

**Source:** Florida Forest Service

**Run time:** August 22, 2023 10:45 Eastern Daylight Time

**Version:** 4.0

**Disclaimer:** The Department of Agriculture and Consumer Services provides the data and materials in this Web-based report format "as is" and without warranties of any kind either express or implied. The user assumes the entire risk related to their use of this information.



## Florida Forest Service Reporting System

### Burning Authorizations Summary

Okeechobee District

3/25/2023 through 3/25/2023

Glades

Burn Type	Authorized Fires	Authorized Acres	Authorized Piles
Agricultural--Pasture	0	0	0
Agricultural--Range management	0	0	0
Agricultural--Stubble (post harvest)	0	0	0
Agricultural--Sugarcane	0	0	0
Agriculture--Citrus	0	0	0
Land clearing--Non-residential--With ACI	0	0	0
Land clearing--Non-residential--Without ACI	0	0	0
Land clearing--Residential--With ACI	0	0	0
Land clearing--Residential--Without ACI	0	0	0
Silvicultural--Disease control	0	0	0
Silvicultural--Ecological	0	0	0
Silvicultural--Hazard removal	0	0	0
Silvicultural--Other	0	0	0
Silvicultural--Prior to seed	0	0	0
Silvicultural--Site preparation	0	0	0
Silvicultural--Wildlife	0	0	0
Total	0	0	0

## Highlands

Burn Type	Authorized Fires	Authorized Acres	Authorized Piles
Agricultural--Pasture	0	0	0
Agricultural--Range management	0	0	0
Agricultural--Stubble (post harvest)	0	0	0
Agricultural--Sugarcane	0	0	0
Agriculture--Citrus	0	0	0
Land clearing--Non-residential--With ACI	0	0	0
Land clearing--Non-residential--Without ACI	0	0	0
Land clearing--Residential--With ACI	0	0	0
Land clearing--Residential--Without ACI	0	0	0
Silvicultural--Disease control	0	0	0
Silvicultural--Ecological	0	0	0
Silvicultural--Hazard removal	0	0	0
Silvicultural--Other	0	0	0
Silvicultural--Prior to seed	0	0	0
Silvicultural--Site preparation	0	0	0
Silvicultural--Wildlife	0	0	0
Total	0	0	0

## Indian River

Burn Type	Authorized Fires	Authorized Acres	Authorized Piles
Agricultural--Pasture	0	0	0
Agricultural--Range management	0	0	0
Agricultural--Stubble (post harvest)	0	0	0
Agricultural--Sugarcane	0	0	0
Agriculture--Citrus	0	0	0
Land clearing--Non-residential--With ACI	0	0	0
Land clearing--Non-residential--Without ACI	0	0	0
Land clearing--Residential--With ACI	0	0	0
Land clearing--Residential--Without ACI	0	0	0
Silvicultural--Disease control	0	0	0
Silvicultural--Ecological	0	0	0
Silvicultural--Hazard removal	0	0	0
Silvicultural--Other	0	0	0
Silvicultural--Prior to seed	0	0	0
Silvicultural--Site preparation	0	0	0
Silvicultural--Wildlife	0	0	0
Total	0	0	0

Martin

<b>Burn Type</b>	<b>Authorized Fires</b>	<b>Authorized Acres</b>	<b>Authorized Piles</b>
Agricultural--Pasture	0	0	0
Agricultural--Range management	0	0	0
Agricultural--Stubble (post harvest)	0	0	0
Agricultural--Sugarcane	0	0	0
Agriculture--Citrus	0	0	0
Land clearing--Non-residential--With ACI	0	0	0
Land clearing--Non-residential--Without ACI	0	0	0
Land clearing--Residential--With ACI	0	0	0
Land clearing--Residential--Without ACI	0	0	0
Silvicultural--Disease control	0	0	0
Silvicultural--Ecological	0	0	0
Silvicultural--Hazard removal	0	0	0
Silvicultural--Other	0	0	0
Silvicultural--Prior to seed	0	0	0
Silvicultural--Site preparation	0	0	0
Silvicultural--Wildlife	0	0	0
<b>Total</b>	<b>0</b>	<b>0</b>	<b>0</b>

## Okeechobee

Burn Type	Authorized Fires	Authorized Acres	Authorized Piles
Agricultural--Pasture	0	0	0
Agricultural--Range management	0	0	0
Agricultural--Stubble (post harvest)	0	0	0
Agricultural--Sugarcane	0	0	0
Agriculture--Citrus	0	0	0
Land clearing--Non-residential--With ACI	0	0	0
Land clearing--Non-residential--Without ACI	0	0	0
Land clearing--Residential--With ACI	0	0	0
Land clearing--Residential--Without ACI	0	0	0
Silvicultural--Disease control	0	0	0
Silvicultural--Ecological	0	0	0
Silvicultural--Hazard removal	0	0	0
Silvicultural--Other	0	0	0
Silvicultural--Prior to seed	0	0	0
Silvicultural--Site preparation	0	0	0
Silvicultural--Wildlife	0	0	0
Total	0	0	0



St. Lucie

Burn Type	Authorized Fires	Authorized Acres	Authorized Piles
Agricultural--Pasture	0	0	0
Agricultural--Range management	0	0	0
Agricultural--Stubble (post harvest)	0	0	0
Agricultural--Sugarcane	0	0	0
Agriculture--Citrus	0	0	0
Land clearing--Non-residential--With ACI	0	0	0
Land clearing--Non-residential--Without ACI	0	0	0
Land clearing--Residential--With ACI	0	0	0
Land clearing--Residential--Without ACI	0	0	0
Silvicultural--Disease control	0	0	0
Silvicultural--Ecological	0	0	0
Silvicultural--Hazard removal	0	0	0
Silvicultural--Other	0	0	0
Silvicultural--Prior to seed	0	0	0
Silvicultural--Site preparation	0	0	0
Silvicultural--Wildlife	0	0	0
Total	0	0	0

**Source:** Florida Forest Service

**Run time:** August 22, 2023 11:24 Eastern Daylight Time

**Version:** 4.0

**Disclaimer:** The Department of Agriculture and Consumer Services provides the data and materials in this Web-based report format "as is" and without warranties of any kind either express or implied. The user assumes the entire risk related to their use of this information.



## Florida Forest Service Reporting System

### Burning Authorizations Summary

Okeechobee District

3/28/2023 through 3/28/2023

Glades

Burn Type	Authorized Fires	Authorized Acres	Authorized Piles
Agricultural--Pasture	0	0	0
Agricultural--Range management	0	0	0
Agricultural--Stubble (post harvest)	0	0	0
Agricultural--Sugarcane	4	102	0
Agriculture--Citrus	0	0	0
Land clearing--Non-residential--With ACI	0	0	0
Land clearing--Non-residential--Without ACI	0	0	0
Land clearing--Residential--With ACI	0	0	0
Land clearing--Residential--Without ACI	0	0	0
Silvicultural--Disease control	0	0	0
Silvicultural--Ecological	0	0	0
Silvicultural--Hazard removal	0	0	0
Silvicultural--Other	0	0	0
Silvicultural--Prior to seed	0	0	0
Silvicultural--Site preparation	0	0	0
Silvicultural--Wildlife	0	0	0
<b>Total</b>	<b>4</b>	<b>102</b>	<b>0</b>

## Highlands

Burn Type	Authorized Fires	Authorized Acres	Authorized Piles
Agricultural--Pasture	0	0	0
Agricultural--Range management	0	0	0
Agricultural--Stubble (post harvest)	0	0	0
Agricultural--Sugarcane	1	46	0
Agriculture--Citrus	0	0	0
Land clearing--Non-residential--With ACI	0	0	0
Land clearing--Non-residential--Without ACI	0	0	0
Land clearing--Residential--With ACI	0	0	0
Land clearing--Residential--Without ACI	0	0	0
Silvicultural--Disease control	0	0	0
Silvicultural--Ecological	0	0	0
Silvicultural--Hazard removal	0	0	0
Silvicultural--Other	0	0	0
Silvicultural--Prior to seed	0	0	0
Silvicultural--Site preparation	0	0	0
Silvicultural--Wildlife	0	0	0
Total	1	46	0

## Indian River

Burn Type	Authorized Fires	Authorized Acres	Authorized Piles
Agricultural--Pasture	0	0	0
Agricultural--Range management	0	0	0
Agricultural--Stubble (post harvest)	0	0	0
Agricultural--Sugarcane	0	0	0
Agriculture--Citrus	0	0	0
Land clearing--Non-residential--With ACI	0	0	0
Land clearing--Non-residential--Without ACI	0	0	0
Land clearing--Residential--With ACI	0	0	0
Land clearing--Residential--Without ACI	0	0	0
Silvicultural--Disease control	0	0	0
Silvicultural--Ecological	0	0	0
Silvicultural--Hazard removal	0	0	0
Silvicultural--Other	0	0	0
Silvicultural--Prior to seed	0	0	0
Silvicultural--Site preparation	0	0	0
Silvicultural--Wildlife	0	0	0
Total	0	0	0

Martin

Burn Type	Authorized Fires	Authorized Acres	Authorized Piles
Agricultural--Pasture	0	0	0
Agricultural--Range management	0	0	0
Agricultural--Stubble (post harvest)	0	0	0
Agricultural--Sugarcane	2	29	0
Agriculture--Citrus	0	0	0
Land clearing--Non-residential--With ACI	0	0	0
Land clearing--Non-residential--Without ACI	0	0	0
Land clearing--Residential--With ACI	0	0	0
Land clearing--Residential--Without ACI	0	0	0
Silvicultural--Disease control	0	0	0
Silvicultural--Ecological	0	0	0
Silvicultural--Hazard removal	0	0	0
Silvicultural--Other	0	0	0
Silvicultural--Prior to seed	0	0	0
Silvicultural--Site preparation	0	0	0
Silvicultural--Wildlife	0	0	0
Total	2	29	0

## Okeechobee

Burn Type	Authorized Fires	Authorized Acres	Authorized Piles
Agricultural--Pasture	0	0	0
Agricultural--Range management	0	0	0
Agricultural--Stubble (post harvest)	0	0	0
Agricultural--Sugarcane	0	0	0
Agriculture--Citrus	0	0	0
Land clearing--Non-residential--With ACI	0	0	0
Land clearing--Non-residential--Without ACI	0	0	0
Land clearing--Residential--With ACI	0	0	0
Land clearing--Residential--Without ACI	0	0	0
Silvicultural--Disease control	0	0	0
Silvicultural--Ecological	0	0	0
Silvicultural--Hazard removal	0	0	0
Silvicultural--Other	0	0	0
Silvicultural--Prior to seed	0	0	0
Silvicultural--Site preparation	0	0	0
Silvicultural--Wildlife	0	0	0
Total	0	0	0

## St. Lucie

Burn Type	Authorized Fires	Authorized Acres	Authorized Piles
Agricultural--Pasture	0	0	0
Agricultural--Range management	0	0	0
Agricultural--Stubble (post harvest)	0	0	0
Agricultural--Sugarcane	0	0	0
Agriculture--Citrus	0	0	0
Land clearing--Non-residential--With ACI	0	0	0
Land clearing--Non-residential--Without ACI	0	0	0
Land clearing--Residential--With ACI	0	0	0
Land clearing--Residential--Without ACI	0	0	0
Silvicultural--Disease control	0	0	0
Silvicultural--Ecological	0	0	0
Silvicultural--Hazard removal	0	0	0
Silvicultural--Other	0	0	0
Silvicultural--Prior to seed	0	0	0
Silvicultural--Site preparation	0	0	0
Silvicultural--Wildlife	0	0	0
Total	0	0	0

**Source:** Florida Forest Service

**Run time:** August 22, 2023 10:46 Eastern Daylight Time

**Version:** 4.0

**Disclaimer:** The Department of Agriculture and Consumer Services provides the data and materials in this Web-based report format "as is" and without warranties of any kind either express or implied. The user assumes the entire risk related to their use of this information.



## Florida Forest Service Reporting System

### Burning Authorizations Summary

Okeechobee District

4/1/2023 through 4/1/2023

Glades

Burn Type	Authorized Fires	Authorized Acres	Authorized Piles
Agricultural--Pasture	0	0	0
Agricultural--Range management	0	0	0
Agricultural--Stubble (post harvest)	0	0	0
Agricultural--Sugarcane	7	234	0
Agriculture--Citrus	0	0	0
Land clearing--Non-residential--With ACI	0	0	0
Land clearing--Non-residential--Without ACI	0	0	0
Land clearing--Residential--With ACI	0	0	0
Land clearing--Residential--Without ACI	0	0	0
Silvicultural--Disease control	0	0	0
Silvicultural--Ecological	0	0	0
Silvicultural--Hazard removal	0	0	0
Silvicultural--Other	0	0	0
Silvicultural--Prior to seed	0	0	0
Silvicultural--Site preparation	0	0	0
Silvicultural--Wildlife	0	0	0
<b>Total</b>	<b>7</b>	<b>234</b>	<b>0</b>



## Highlands

Burn Type	Authorized Fires	Authorized Acres	Authorized Piles
Agricultural--Pasture	0	0	0
Agricultural--Range management	0	0	0
Agricultural--Stubble (post harvest)	0	0	0
Agricultural--Sugarcane	3	93	0
Agriculture--Citrus	0	0	0
Land clearing--Non-residential--With ACI	0	0	0
Land clearing--Non-residential--Without ACI	0	0	0
Land clearing--Residential--With ACI	0	0	0
Land clearing--Residential--Without ACI	0	0	0
Silvicultural--Disease control	0	0	0
Silvicultural--Ecological	0	0	0
Silvicultural--Hazard removal	0	0	0
Silvicultural--Other	0	0	0
Silvicultural--Prior to seed	0	0	0
Silvicultural--Site preparation	0	0	0
Silvicultural--Wildlife	0	0	0
Total	3	93	0

## Indian River

Burn Type	Authorized Fires	Authorized Acres	Authorized Piles
Agricultural--Pasture	0	0	0
Agricultural--Range management	0	0	0
Agricultural--Stubble (post harvest)	0	0	0
Agricultural--Sugarcane	0	0	0
Agriculture--Citrus	0	0	0
Land clearing--Non-residential--With ACI	0	0	0
Land clearing--Non-residential--Without ACI	0	0	0
Land clearing--Residential--With ACI	0	0	0
Land clearing--Residential--Without ACI	0	0	0
Silvicultural--Disease control	0	0	0
Silvicultural--Ecological	0	0	0
Silvicultural--Hazard removal	0	0	0
Silvicultural--Other	0	0	0
Silvicultural--Prior to seed	0	0	0
Silvicultural--Site preparation	0	0	0
Silvicultural--Wildlife	0	0	0
Total	0	0	0

Martin

Burn Type	Authorized Fires	Authorized Acres	Authorized Piles
Agricultural--Pasture	0	0	0
Agricultural--Range management	0	0	0
Agricultural--Stubble (post harvest)	0	0	0
Agricultural--Sugarcane	0	0	0
Agriculture--Citrus	0	0	0
Land clearing--Non-residential--With ACI	0	0	0
Land clearing--Non-residential--Without ACI	0	0	0
Land clearing--Residential--With ACI	0	0	0
Land clearing--Residential--Without ACI	0	0	0
Silvicultural--Disease control	0	0	0
Silvicultural--Ecological	0	0	0
Silvicultural--Hazard removal	0	0	0
Silvicultural--Other	0	0	0
Silvicultural--Prior to seed	0	0	0
Silvicultural--Site preparation	0	0	0
Silvicultural--Wildlife	0	0	0
Total	0	0	0

## Okeechobee

Burn Type	Authorized Fires	Authorized Acres	Authorized Piles
Agricultural--Pasture	0	0	0
Agricultural--Range management	0	0	0
Agricultural--Stubble (post harvest)	0	0	0
Agricultural--Sugarcane	0	0	0
Agriculture--Citrus	0	0	0
Land clearing--Non-residential--With ACI	0	0	0
Land clearing--Non-residential--Without ACI	0	0	0
Land clearing--Residential--With ACI	0	0	0
Land clearing--Residential--Without ACI	0	0	0
Silvicultural--Disease control	0	0	0
Silvicultural--Ecological	0	0	0
Silvicultural--Hazard removal	0	0	0
Silvicultural--Other	0	0	0
Silvicultural--Prior to seed	0	0	0
Silvicultural--Site preparation	0	0	0
Silvicultural--Wildlife	0	0	0
Total	0	0	0

## St. Lucie

Burn Type	Authorized Fires	Authorized Acres	Authorized Piles
Agricultural--Pasture	0	0	0
Agricultural--Range management	0	0	0
Agricultural--Stubble (post harvest)	0	0	0
Agricultural--Sugarcane	0	0	0
Agriculture--Citrus	0	0	0
Land clearing--Non-residential--With ACI	0	0	0
Land clearing--Non-residential--Without ACI	0	0	0
Land clearing--Residential--With ACI	0	0	0
Land clearing--Residential--Without ACI	0	0	0
Silvicultural--Disease control	0	0	0
Silvicultural--Ecological	0	0	0
Silvicultural--Hazard removal	0	0	0
Silvicultural--Other	0	0	0
Silvicultural--Prior to seed	0	0	0
Silvicultural--Site preparation	0	0	0
Silvicultural--Wildlife	0	0	0
Total	0	0	0

**Source:** Florida Forest Service

**Run time:** August 22, 2023 10:47 Eastern Daylight Time

**Version:** 4.0

**Disclaimer:** The Department of Agriculture and Consumer Services provides the data and materials in this Web-based report format "as is" and without warranties of any kind either express or implied. The user assumes the entire risk related to their use of this information.



## Florida Forest Service Reporting System

### Burning Authorizations Summary

Okeechobee District  
4/2/2023 through 4/2/2023

Glades

Burn Type	Authorized Fires	Authorized Acres	Authorized Piles
Agricultural--Pasture	0	0	0
Agricultural--Range management	0	0	0
Agricultural--Stubble (post harvest)	0	0	0
Agricultural--Sugarcane	6	230	0
Agriculture--Citrus	0	0	0
Land clearing--Non-residential--With ACI	0	0	0
Land clearing--Non-residential--Without ACI	0	0	0
Land clearing--Residential--With ACI	0	0	0
Land clearing--Residential--Without ACI	0	0	0
Silvicultural--Disease control	0	0	0
Silvicultural--Ecological	0	0	0
Silvicultural--Hazard removal	0	0	0
Silvicultural--Other	0	0	0
Silvicultural--Prior to seed	0	0	0
Silvicultural--Site preparation	0	0	0
Silvicultural--Wildlife	0	0	0
<b>Total</b>	<b>6</b>	<b>230</b>	<b>0</b>

## Highlands

Burn Type	Authorized Fires	Authorized Acres	Authorized Piles
Agricultural--Pasture	0	0	0
Agricultural--Range management	0	0	0
Agricultural--Stubble (post harvest)	0	0	0
Agricultural--Sugarcane	0	0	0
Agriculture--Citrus	0	0	0
Land clearing--Non-residential--With ACI	0	0	0
Land clearing--Non-residential--Without ACI	0	0	0
Land clearing--Residential--With ACI	0	0	0
Land clearing--Residential--Without ACI	0	0	0
Silvicultural--Disease control	0	0	0
Silvicultural--Ecological	0	0	0
Silvicultural--Hazard removal	0	0	0
Silvicultural--Other	0	0	0
Silvicultural--Prior to seed	0	0	0
Silvicultural--Site preparation	0	0	0
Silvicultural--Wildlife	0	0	0
Total	0	0	0

## Indian River

Burn Type	Authorized Fires	Authorized Acres	Authorized Piles
Agricultural--Pasture	0	0	0
Agricultural--Range management	0	0	0
Agricultural--Stubble (post harvest)	0	0	0
Agricultural--Sugarcane	0	0	0
Agriculture--Citrus	0	0	0
Land clearing--Non-residential--With ACI	0	0	0
Land clearing--Non-residential--Without ACI	0	0	0
Land clearing--Residential--With ACI	0	0	0
Land clearing--Residential--Without ACI	0	0	0
Silvicultural--Disease control	0	0	0
Silvicultural--Ecological	0	0	0
Silvicultural--Hazard removal	0	0	0
Silvicultural--Other	0	0	0
Silvicultural--Prior to seed	0	0	0
Silvicultural--Site preparation	0	0	0
Silvicultural--Wildlife	0	0	0
Total	0	0	0



Martin

Burn Type	Authorized Fires	Authorized Acres	Authorized Piles
Agricultural--Pasture	0	0	0
Agricultural--Range management	0	0	0
Agricultural--Stubble (post harvest)	0	0	0
Agricultural--Sugarcane	0	0	0
Agriculture--Citrus	0	0	0
Land clearing--Non-residential--With ACI	0	0	0
Land clearing--Non-residential--Without ACI	0	0	0
Land clearing--Residential--With ACI	0	0	0
Land clearing--Residential--Without ACI	0	0	0
Silvicultural--Disease control	0	0	0
Silvicultural--Ecological	0	0	0
Silvicultural--Hazard removal	0	0	0
Silvicultural--Other	0	0	0
Silvicultural--Prior to seed	0	0	0
Silvicultural--Site preparation	0	0	0
Silvicultural--Wildlife	0	0	0
Total	0	0	0

## Okeechobee

Burn Type	Authorized Fires	Authorized Acres	Authorized Piles
Agricultural--Pasture	0	0	0
Agricultural--Range management	0	0	0
Agricultural--Stubble (post harvest)	0	0	0
Agricultural--Sugarcane	0	0	0
Agriculture--Citrus	0	0	0
Land clearing--Non-residential--With ACI	0	0	0
Land clearing--Non-residential--Without ACI	0	0	0
Land clearing--Residential--With ACI	0	0	0
Land clearing--Residential--Without ACI	0	0	0
Silvicultural--Disease control	0	0	0
Silvicultural--Ecological	0	0	0
Silvicultural--Hazard removal	0	0	0
Silvicultural--Other	0	0	0
Silvicultural--Prior to seed	0	0	0
Silvicultural--Site preparation	0	0	0
Silvicultural--Wildlife	0	0	0
Total	0	0	0

## St. Lucie

Burn Type	Authorized Fires	Authorized Acres	Authorized Piles
Agricultural--Pasture	0	0	0
Agricultural--Range management	0	0	0
Agricultural--Stubble (post harvest)	0	0	0
Agricultural--Sugarcane	0	0	0
Agriculture--Citrus	0	0	0
Land clearing--Non-residential--With ACI	0	0	0
Land clearing--Non-residential--Without ACI	0	0	0
Land clearing--Residential--With ACI	0	0	0
Land clearing--Residential--Without ACI	0	0	0
Silvicultural--Disease control	0	0	0
Silvicultural--Ecological	0	0	0
Silvicultural--Hazard removal	0	0	0
Silvicultural--Other	0	0	0
Silvicultural--Prior to seed	0	0	0
Silvicultural--Site preparation	0	0	0
Silvicultural--Wildlife	0	0	0
Total	0	0	0

**Source:** Florida Forest Service

**Run time:** August 22, 2023 10:48 Eastern Daylight Time

**Version:** 4.0

**Disclaimer:** The Department of Agriculture and Consumer Services provides the data and materials in this Web-based report format "as is" and without warranties of any kind either express or implied. The user assumes the entire risk related to their use of this information.



## Florida Forest Service Reporting System

### Burning Authorizations Summary

Okeechobee District

4/15/2023 through 4/15/2023

Glades

Burn Type	Authorized Fires	Authorized Acres	Authorized Piles
Agricultural--Pasture	0	0	0
Agricultural--Range management	0	0	0
Agricultural--Stubble (post harvest)	0	0	0
Agricultural--Sugarcane	3	109	0
Agriculture--Citrus	0	0	0
Land clearing--Non-residential--With ACI	0	0	0
Land clearing--Non-residential--Without ACI	0	0	0
Land clearing--Residential--With ACI	0	0	0
Land clearing--Residential--Without ACI	0	0	0
Silvicultural--Disease control	0	0	0
Silvicultural--Ecological	0	0	0
Silvicultural--Hazard removal	0	0	0
Silvicultural--Other	0	0	0
Silvicultural--Prior to seed	0	0	0
Silvicultural--Site preparation	0	0	0
Silvicultural--Wildlife	0	0	0
<b>Total</b>	<b>3</b>	<b>109</b>	<b>0</b>

## Highlands

Burn Type	Authorized Fires	Authorized Acres	Authorized Piles
Agricultural--Pasture	0	0	0
Agricultural--Range management	0	0	0
Agricultural--Stubble (post harvest)	0	0	0
Agricultural--Sugarcane	0	0	0
Agriculture--Citrus	0	0	0
Land clearing--Non-residential--With ACI	0	0	0
Land clearing--Non-residential--Without ACI	0	0	0
Land clearing--Residential--With ACI	0	0	0
Land clearing--Residential--Without ACI	0	0	0
Silvicultural--Disease control	0	0	0
Silvicultural--Ecological	0	0	0
Silvicultural--Hazard removal	0	0	0
Silvicultural--Other	0	0	0
Silvicultural--Prior to seed	0	0	0
Silvicultural--Site preparation	0	0	0
Silvicultural--Wildlife	0	0	0
Total	0	0	0

## Indian River

Burn Type	Authorized Fires	Authorized Acres	Authorized Piles
Agricultural--Pasture	0	0	0
Agricultural--Range management	0	0	0
Agricultural--Stubble (post harvest)	0	0	0
Agricultural--Sugarcane	0	0	0
Agriculture--Citrus	0	0	0
Land clearing--Non-residential--With ACI	0	0	0
Land clearing--Non-residential--Without ACI	1	0	1
Land clearing--Residential--With ACI	0	0	0
Land clearing--Residential--Without ACI	0	0	0
Silvicultural--Disease control	0	0	0
Silvicultural--Ecological	0	0	0
Silvicultural--Hazard removal	0	0	0
Silvicultural--Other	0	0	0
Silvicultural--Prior to seed	0	0	0
Silvicultural--Site preparation	0	0	0
Silvicultural--Wildlife	0	0	0
Total	1	0	1

Martin

Burn Type	Authorized Fires	Authorized Acres	Authorized Piles
Agricultural--Pasture	0	0	0
Agricultural--Range management	0	0	0
Agricultural--Stubble (post harvest)	0	0	0
Agricultural--Sugarcane	0	0	0
Agriculture--Citrus	0	0	0
Land clearing--Non-residential--With ACI	0	0	0
Land clearing--Non-residential--Without ACI	1	0	10
Land clearing--Residential--With ACI	0	0	0
Land clearing--Residential--Without ACI	0	0	0
Silvicultural--Disease control	0	0	0
Silvicultural--Ecological	0	0	0
Silvicultural--Hazard removal	0	0	0
Silvicultural--Other	0	0	0
Silvicultural--Prior to seed	0	0	0
Silvicultural--Site preparation	0	0	0
Silvicultural--Wildlife	0	0	0
Total	1	0	10

## Okeechobee

Burn Type	Authorized Fires	Authorized Acres	Authorized Piles
Agricultural--Pasture	0	0	0
Agricultural--Range management	0	0	0
Agricultural--Stubble (post harvest)	0	0	0
Agricultural--Sugarcane	0	0	0
Agriculture--Citrus	0	0	0
Land clearing--Non-residential--With ACI	0	0	0
Land clearing--Non-residential--Without ACI	0	0	0
Land clearing--Residential--With ACI	0	0	0
Land clearing--Residential--Without ACI	0	0	0
Silvicultural--Disease control	0	0	0
Silvicultural--Ecological	0	0	0
Silvicultural--Hazard removal	0	0	0
Silvicultural--Other	0	0	0
Silvicultural--Prior to seed	0	0	0
Silvicultural--Site preparation	0	0	0
Silvicultural--Wildlife	0	0	0
Total	0	0	0



St. Lucie

Burn Type	Authorized Fires	Authorized Acres	Authorized Piles
Agricultural--Pasture	1	0	6
Agricultural--Range management	0	0	0
Agricultural--Stubble (post harvest)	0	0	0
Agricultural--Sugarcane	0	0	0
Agriculture--Citrus	0	0	0
Land clearing--Non-residential--With ACI	0	0	0
Land clearing--Non-residential--Without ACI	0	0	0
Land clearing--Residential--With ACI	0	0	0
Land clearing--Residential--Without ACI	0	0	0
Silvicultural--Disease control	0	0	0
Silvicultural--Ecological	0	0	0
Silvicultural--Hazard removal	0	0	0
Silvicultural--Other	0	0	0
Silvicultural--Prior to seed	0	0	0
Silvicultural--Site preparation	0	0	0
Silvicultural--Wildlife	0	0	0
Total	1	0	6

**Source:** Florida Forest Service

**Run time:** August 22, 2023 11:25 Eastern Daylight Time

**Version:** 4.0

**Disclaimer:** The Department of Agriculture and Consumer Services provides the data and materials in this Web-based report format "as is" and without warranties of any kind either express or implied. The user assumes the entire risk related to their use of this information.



## Florida Forest Service Reporting System

### Burning Authorizations Summary

Okeechobee District

4/16/2023 through 4/16/2023

Glades

Burn Type	Authorized Fires	Authorized Acres	Authorized Piles
Agricultural--Pasture	0	0	0
Agricultural--Range management	0	0	0
Agricultural--Stubble (post harvest)	0	0	0
Agricultural--Sugarcane	1	44	0
Agriculture--Citrus	0	0	0
Land clearing--Non-residential--With ACI	0	0	0
Land clearing--Non-residential--Without ACI	0	0	0
Land clearing--Residential--With ACI	0	0	0
Land clearing--Residential--Without ACI	0	0	0
Silvicultural--Disease control	0	0	0
Silvicultural--Ecological	0	0	0
Silvicultural--Hazard removal	0	0	0
Silvicultural--Other	0	0	0
Silvicultural--Prior to seed	0	0	0
Silvicultural--Site preparation	0	0	0
Silvicultural--Wildlife	0	0	0
<b>Total</b>	<b>1</b>	<b>44</b>	<b>0</b>

## Highlands

Burn Type	Authorized Fires	Authorized Acres	Authorized Piles
Agricultural--Pasture	0	0	0
Agricultural--Range management	0	0	0
Agricultural--Stubble (post harvest)	0	0	0
Agricultural--Sugarcane	0	0	0
Agriculture--Citrus	0	0	0
Land clearing--Non-residential--With ACI	0	0	0
Land clearing--Non-residential--Without ACI	0	0	0
Land clearing--Residential--With ACI	0	0	0
Land clearing--Residential--Without ACI	0	0	0
Silvicultural--Disease control	0	0	0
Silvicultural--Ecological	0	0	0
Silvicultural--Hazard removal	0	0	0
Silvicultural--Other	0	0	0
Silvicultural--Prior to seed	0	0	0
Silvicultural--Site preparation	0	0	0
Silvicultural--Wildlife	0	0	0
Total	0	0	0

## Indian River

Burn Type	Authorized Fires	Authorized Acres	Authorized Piles
Agricultural--Pasture	0	0	0
Agricultural--Range management	0	0	0
Agricultural--Stubble (post harvest)	0	0	0
Agricultural--Sugarcane	0	0	0
Agriculture--Citrus	0	0	0
Land clearing--Non-residential--With ACI	0	0	0
Land clearing--Non-residential--Without ACI	0	0	0
Land clearing--Residential--With ACI	0	0	0
Land clearing--Residential--Without ACI	0	0	0
Silvicultural--Disease control	0	0	0
Silvicultural--Ecological	0	0	0
Silvicultural--Hazard removal	0	0	0
Silvicultural--Other	0	0	0
Silvicultural--Prior to seed	0	0	0
Silvicultural--Site preparation	0	0	0
Silvicultural--Wildlife	0	0	0
Total	0	0	0

Martin

Burn Type	Authorized Fires	Authorized Acres	Authorized Piles
Agricultural--Pasture	0	0	0
Agricultural--Range management	0	0	0
Agricultural--Stubble (post harvest)	0	0	0
Agricultural--Sugarcane	0	0	0
Agriculture--Citrus	0	0	0
Land clearing--Non-residential--With ACI	0	0	0
Land clearing--Non-residential--Without ACI	0	0	0
Land clearing--Residential--With ACI	0	0	0
Land clearing--Residential--Without ACI	0	0	0
Silvicultural--Disease control	0	0	0
Silvicultural--Ecological	0	0	0
Silvicultural--Hazard removal	0	0	0
Silvicultural--Other	0	0	0
Silvicultural--Prior to seed	0	0	0
Silvicultural--Site preparation	0	0	0
Silvicultural--Wildlife	0	0	0
Total	0	0	0

## Okeechobee

Burn Type	Authorized Fires	Authorized Acres	Authorized Piles
Agricultural--Pasture	0	0	0
Agricultural--Range management	0	0	0
Agricultural--Stubble (post harvest)	0	0	0
Agricultural--Sugarcane	0	0	0
Agriculture--Citrus	0	0	0
Land clearing--Non-residential--With ACI	0	0	0
Land clearing--Non-residential--Without ACI	0	0	0
Land clearing--Residential--With ACI	0	0	0
Land clearing--Residential--Without ACI	0	0	0
Silvicultural--Disease control	0	0	0
Silvicultural--Ecological	0	0	0
Silvicultural--Hazard removal	0	0	0
Silvicultural--Other	0	0	0
Silvicultural--Prior to seed	0	0	0
Silvicultural--Site preparation	0	0	0
Silvicultural--Wildlife	0	0	0
Total	0	0	0

St. Lucie

Burn Type	Authorized Fires	Authorized Acres	Authorized Piles
Agricultural--Pasture	0	0	0
Agricultural--Range management	0	0	0
Agricultural--Stubble (post harvest)	0	0	0
Agricultural--Sugarcane	0	0	0
Agriculture--Citrus	0	0	0
Land clearing--Non-residential--With ACI	0	0	0
Land clearing--Non-residential--Without ACI	0	0	0
Land clearing--Residential--With ACI	0	0	0
Land clearing--Residential--Without ACI	0	0	0
Silvicultural--Disease control	0	0	0
Silvicultural--Ecological	0	0	0
Silvicultural--Hazard removal	0	0	0
Silvicultural--Other	0	0	0
Silvicultural--Prior to seed	0	0	0
Silvicultural--Site preparation	0	0	0
Silvicultural--Wildlife	0	0	0
Total	0	0	0

**Source:** Florida Forest Service

**Run time:** August 22, 2023 11:25 Eastern Daylight Time

**Version:** 4.0

**Disclaimer:** The Department of Agriculture and Consumer Services provides the data and materials in this Web-based report format "as is" and without warranties of any kind either express or implied. The user assumes the entire risk related to their use of this information.



## Florida Forest Service Reporting System

### Burning Authorizations Summary

Okeechobee District

4/22/2023 through 4/22/2023

Glades

Burn Type	Authorized Fires	Authorized Acres	Authorized Piles
Agricultural--Pasture	0	0	0
Agricultural--Range management	0	0	0
Agricultural--Stubble (post harvest)	0	0	0
Agricultural--Sugarcane	4	174	0
Agriculture--Citrus	0	0	0
Land clearing--Non-residential--With ACI	0	0	0
Land clearing--Non-residential--Without ACI	0	0	0
Land clearing--Residential--With ACI	0	0	0
Land clearing--Residential--Without ACI	0	0	0
Silvicultural--Disease control	0	0	0
Silvicultural--Ecological	0	0	0
Silvicultural--Hazard removal	0	0	0
Silvicultural--Other	0	0	0
Silvicultural--Prior to seed	0	0	0
Silvicultural--Site preparation	0	0	0
Silvicultural--Wildlife	0	0	0
<b>Total</b>	<b>4</b>	<b>174</b>	<b>0</b>



## Highlands

Burn Type	Authorized Fires	Authorized Acres	Authorized Piles
Agricultural--Pasture	0	0	0
Agricultural--Range management	0	0	0
Agricultural--Stubble (post harvest)	0	0	0
Agricultural--Sugarcane	0	0	0
Agriculture--Citrus	0	0	0
Land clearing--Non-residential--With ACI	0	0	0
Land clearing--Non-residential--Without ACI	0	0	0
Land clearing--Residential--With ACI	0	0	0
Land clearing--Residential--Without ACI	0	0	0
Silvicultural--Disease control	0	0	0
Silvicultural--Ecological	0	0	0
Silvicultural--Hazard removal	0	0	0
Silvicultural--Other	0	0	0
Silvicultural--Prior to seed	0	0	0
Silvicultural--Site preparation	0	0	0
Silvicultural--Wildlife	0	0	0
Total	0	0	0

## Indian River

Burn Type	Authorized Fires	Authorized Acres	Authorized Piles
Agricultural--Pasture	0	0	0
Agricultural--Range management	0	0	0
Agricultural--Stubble (post harvest)	0	0	0
Agricultural--Sugarcane	0	0	0
Agriculture--Citrus	0	0	0
Land clearing--Non-residential--With ACI	0	0	0
Land clearing--Non-residential--Without ACI	0	0	0
Land clearing--Residential--With ACI	0	0	0
Land clearing--Residential--Without ACI	0	0	0
Silvicultural--Disease control	0	0	0
Silvicultural--Ecological	0	0	0
Silvicultural--Hazard removal	0	0	0
Silvicultural--Other	0	0	0
Silvicultural--Prior to seed	0	0	0
Silvicultural--Site preparation	0	0	0
Silvicultural--Wildlife	0	0	0
Total	0	0	0

Martin

Burn Type	Authorized Fires	Authorized Acres	Authorized Piles
Agricultural--Pasture	0	0	0
Agricultural--Range management	0	0	0
Agricultural--Stubble (post harvest)	0	0	0
Agricultural--Sugarcane	0	0	0
Agriculture--Citrus	0	0	0
Land clearing--Non-residential--With ACI	0	0	0
Land clearing--Non-residential--Without ACI	0	0	0
Land clearing--Residential--With ACI	0	0	0
Land clearing--Residential--Without ACI	0	0	0
Silvicultural--Disease control	0	0	0
Silvicultural--Ecological	0	0	0
Silvicultural--Hazard removal	0	0	0
Silvicultural--Other	0	0	0
Silvicultural--Prior to seed	0	0	0
Silvicultural--Site preparation	0	0	0
Silvicultural--Wildlife	0	0	0
Total	0	0	0

## Okeechobee

Burn Type	Authorized Fires	Authorized Acres	Authorized Piles
Agricultural--Pasture	0	0	0
Agricultural--Range management	0	0	0
Agricultural--Stubble (post harvest)	0	0	0
Agricultural--Sugarcane	0	0	0
Agriculture--Citrus	0	0	0
Land clearing--Non-residential--With ACI	0	0	0
Land clearing--Non-residential--Without ACI	0	0	0
Land clearing--Residential--With ACI	0	0	0
Land clearing--Residential--Without ACI	0	0	0
Silvicultural--Disease control	0	0	0
Silvicultural--Ecological	0	0	0
Silvicultural--Hazard removal	0	0	0
Silvicultural--Other	0	0	0
Silvicultural--Prior to seed	0	0	0
Silvicultural--Site preparation	0	0	0
Silvicultural--Wildlife	0	0	0
Total	0	0	0

St. Lucie

Burn Type	Authorized Fires	Authorized Acres	Authorized Piles
Agricultural--Pasture	0	0	0
Agricultural--Range management	0	0	0
Agricultural--Stubble (post harvest)	0	0	0
Agricultural--Sugarcane	0	0	0
Agriculture--Citrus	0	0	0
Land clearing--Non-residential--With ACI	0	0	0
Land clearing--Non-residential--Without ACI	0	0	0
Land clearing--Residential--With ACI	0	0	0
Land clearing--Residential--Without ACI	0	0	0
Silvicultural--Disease control	0	0	0
Silvicultural--Ecological	0	0	0
Silvicultural--Hazard removal	0	0	0
Silvicultural--Other	0	0	0
Silvicultural--Prior to seed	0	0	0
Silvicultural--Site preparation	0	0	0
Silvicultural--Wildlife	0	0	0
Total	0	0	0

**Source:** Florida Forest Service

**Run time:** August 22, 2023 11:26 Eastern Daylight Time

**Version:** 4.0

**Disclaimer:** The Department of Agriculture and Consumer Services provides the data and materials in this Web-based report format "as is" and without warranties of any kind either express or implied. The user assumes the entire risk related to their use of this information.



## Florida Forest Service Reporting System

### Burning Authorizations Summary

Okeechobee District

4/28/2023 through 4/28/2023

Glades

Burn Type	Authorized Fires	Authorized Acres	Authorized Piles
Agricultural--Pasture	0	0	0
Agricultural--Range management	0	0	0
Agricultural--Stubble (post harvest)	0	0	0
Agricultural--Sugarcane	3	140	0
Agriculture--Citrus	0	0	0
Land clearing--Non-residential--With ACI	0	0	0
Land clearing--Non-residential--Without ACI	0	0	0
Land clearing--Residential--With ACI	0	0	0
Land clearing--Residential--Without ACI	0	0	0
Silvicultural--Disease control	0	0	0
Silvicultural--Ecological	0	0	0
Silvicultural--Hazard removal	0	0	0
Silvicultural--Other	0	0	0
Silvicultural--Prior to seed	0	0	0
Silvicultural--Site preparation	0	0	0
Silvicultural--Wildlife	0	0	0
<b>Total</b>	<b>3</b>	<b>140</b>	<b>0</b>

## Highlands

Burn Type	Authorized Fires	Authorized Acres	Authorized Piles
Agricultural--Pasture	0	0	0
Agricultural--Range management	1	0	8
Agricultural--Stubble (post harvest)	0	0	0
Agricultural--Sugarcane	0	0	0
Agriculture--Citrus	3	0	4
Land clearing--Non-residential--With ACI	0	0	0
Land clearing--Non-residential--Without ACI	0	0	0
Land clearing--Residential--With ACI	0	0	0
Land clearing--Residential--Without ACI	0	0	0
Silvicultural--Disease control	0	0	0
Silvicultural--Ecological	1	635	0
Silvicultural--Hazard removal	0	0	0
Silvicultural--Other	0	0	0
Silvicultural--Prior to seed	0	0	0
Silvicultural--Site preparation	0	0	0
Silvicultural--Wildlife	0	0	0
Total	5	635	12

## Indian River

Burn Type	Authorized Fires	Authorized Acres	Authorized Piles
Agricultural--Pasture	0	0	0
Agricultural--Range management	0	0	0
Agricultural--Stubble (post harvest)	0	0	0
Agricultural--Sugarcane	0	0	0
Agriculture--Citrus	0	0	0
Land clearing--Non-residential--With ACI	0	0	0
Land clearing--Non-residential--Without ACI	0	0	0
Land clearing--Residential--With ACI	0	0	0
Land clearing--Residential--Without ACI	0	0	0
Silvicultural--Disease control	0	0	0
Silvicultural--Ecological	0	0	0
Silvicultural--Hazard removal	0	0	0
Silvicultural--Other	0	0	0
Silvicultural--Prior to seed	0	0	0
Silvicultural--Site preparation	0	0	0
Silvicultural--Wildlife	0	0	0
Total	0	0	0



Martin

Burn Type	Authorized Fires	Authorized Acres	Authorized Piles
Agricultural--Pasture	0	0	0
Agricultural--Range management	0	0	0
Agricultural--Stubble (post harvest)	0	0	0
Agricultural--Sugarcane	0	0	0
Agriculture--Citrus	0	0	0
Land clearing--Non-residential--With ACI	3	0	3
Land clearing--Non-residential--Without ACI	3	0	12
Land clearing--Residential--With ACI	0	0	0
Land clearing--Residential--Without ACI	0	0	0
Silvicultural--Disease control	0	0	0
Silvicultural--Ecological	0	0	0
Silvicultural--Hazard removal	0	0	0
Silvicultural--Other	0	0	0
Silvicultural--Prior to seed	0	0	0
Silvicultural--Site preparation	0	0	0
Silvicultural--Wildlife	0	0	0
Total	6	0	15

## Okeechobee

Burn Type	Authorized Fires	Authorized Acres	Authorized Piles
Agricultural--Pasture	1	0	3
Agricultural--Range management	0	0	0
Agricultural--Stubble (post harvest)	0	0	0
Agricultural--Sugarcane	0	0	0
Agriculture--Citrus	0	0	0
Land clearing--Non-residential--With ACI	0	0	0
Land clearing--Non-residential--Without ACI	1	0	2
Land clearing--Residential--With ACI	0	0	0
Land clearing--Residential--Without ACI	1	0	1
Silvicultural--Disease control	0	0	0
Silvicultural--Ecological	0	0	0
Silvicultural--Hazard removal	0	0	0
Silvicultural--Other	0	0	0
Silvicultural--Prior to seed	0	0	0
Silvicultural--Site preparation	0	0	0
Silvicultural--Wildlife	0	0	0
Total	3	0	6

## St. Lucie

Burn Type	Authorized Fires	Authorized Acres	Authorized Piles
Agricultural--Pasture	0	0	0
Agricultural--Range management	0	0	0
Agricultural--Stubble (post harvest)	0	0	0
Agricultural--Sugarcane	0	0	0
Agriculture--Citrus	2	0	5
Land clearing--Non-residential--With ACI	0	0	0
Land clearing--Non-residential--Without ACI	2	0	6
Land clearing--Residential--With ACI	0	0	0
Land clearing--Residential--Without ACI	0	0	0
Silvicultural--Disease control	0	0	0
Silvicultural--Ecological	0	0	0
Silvicultural--Hazard removal	0	0	0
Silvicultural--Other	0	0	0
Silvicultural--Prior to seed	0	0	0
Silvicultural--Site preparation	0	0	0
Silvicultural--Wildlife	0	0	0
Total	4	0	11

**Source:** Florida Forest Service

**Run time:** August 22, 2023 10:50 Eastern Daylight Time

**Version:** 4.0

**Disclaimer:** The Department of Agriculture and Consumer Services provides the data and materials in this Web-based report format "as is" and without warranties of any kind either express or implied. The user assumes the entire risk related to their use of this information.



## Florida Forest Service Reporting System

### Burning Authorizations Summary

Okeechobee District

4/30/2023 through 4/30/2023

Glades

Burn Type	Authorized Fires	Authorized Acres	Authorized Piles
Agricultural--Pasture	0	0	0
Agricultural--Range management	0	0	0
Agricultural--Stubble (post harvest)	0	0	0
Agricultural--Sugarcane	2	76	0
Agriculture--Citrus	0	0	0
Land clearing--Non-residential--With ACI	0	0	0
Land clearing--Non-residential--Without ACI	0	0	0
Land clearing--Residential--With ACI	0	0	0
Land clearing--Residential--Without ACI	0	0	0
Silvicultural--Disease control	0	0	0
Silvicultural--Ecological	0	0	0
Silvicultural--Hazard removal	0	0	0
Silvicultural--Other	0	0	0
Silvicultural--Prior to seed	0	0	0
Silvicultural--Site preparation	0	0	0
Silvicultural--Wildlife	0	0	0
<b>Total</b>	<b>2</b>	<b>76</b>	<b>0</b>

## Highlands

Burn Type	Authorized Fires	Authorized Acres	Authorized Piles
Agricultural--Pasture	0	0	0
Agricultural--Range management	0	0	0
Agricultural--Stubble (post harvest)	0	0	0
Agricultural--Sugarcane	0	0	0
Agriculture--Citrus	0	0	0
Land clearing--Non-residential--With ACI	0	0	0
Land clearing--Non-residential--Without ACI	0	0	0
Land clearing--Residential--With ACI	0	0	0
Land clearing--Residential--Without ACI	0	0	0
Silvicultural--Disease control	0	0	0
Silvicultural--Ecological	0	0	0
Silvicultural--Hazard removal	0	0	0
Silvicultural--Other	0	0	0
Silvicultural--Prior to seed	0	0	0
Silvicultural--Site preparation	0	0	0
Silvicultural--Wildlife	0	0	0
Total	0	0	0

## Indian River

Burn Type	Authorized Fires	Authorized Acres	Authorized Piles
Agricultural--Pasture	0	0	0
Agricultural--Range management	0	0	0
Agricultural--Stubble (post harvest)	0	0	0
Agricultural--Sugarcane	0	0	0
Agriculture--Citrus	0	0	0
Land clearing--Non-residential--With ACI	0	0	0
Land clearing--Non-residential--Without ACI	0	0	0
Land clearing--Residential--With ACI	0	0	0
Land clearing--Residential--Without ACI	0	0	0
Silvicultural--Disease control	0	0	0
Silvicultural--Ecological	0	0	0
Silvicultural--Hazard removal	0	0	0
Silvicultural--Other	0	0	0
Silvicultural--Prior to seed	0	0	0
Silvicultural--Site preparation	0	0	0
Silvicultural--Wildlife	0	0	0
Total	0	0	0

Martin

Burn Type	Authorized Fires	Authorized Acres	Authorized Piles
Agricultural--Pasture	0	0	0
Agricultural--Range management	0	0	0
Agricultural--Stubble (post harvest)	0	0	0
Agricultural--Sugarcane	0	0	0
Agriculture--Citrus	0	0	0
Land clearing--Non-residential--With ACI	0	0	0
Land clearing--Non-residential--Without ACI	0	0	0
Land clearing--Residential--With ACI	0	0	0
Land clearing--Residential--Without ACI	0	0	0
Silvicultural--Disease control	0	0	0
Silvicultural--Ecological	0	0	0
Silvicultural--Hazard removal	0	0	0
Silvicultural--Other	0	0	0
Silvicultural--Prior to seed	0	0	0
Silvicultural--Site preparation	0	0	0
Silvicultural--Wildlife	0	0	0
Total	0	0	0

## Okeechobee

Burn Type	Authorized Fires	Authorized Acres	Authorized Piles
Agricultural--Pasture	0	0	0
Agricultural--Range management	0	0	0
Agricultural--Stubble (post harvest)	0	0	0
Agricultural--Sugarcane	0	0	0
Agriculture--Citrus	0	0	0
Land clearing--Non-residential--With ACI	0	0	0
Land clearing--Non-residential--Without ACI	0	0	0
Land clearing--Residential--With ACI	0	0	0
Land clearing--Residential--Without ACI	0	0	0
Silvicultural--Disease control	0	0	0
Silvicultural--Ecological	0	0	0
Silvicultural--Hazard removal	0	0	0
Silvicultural--Other	0	0	0
Silvicultural--Prior to seed	0	0	0
Silvicultural--Site preparation	0	0	0
Silvicultural--Wildlife	0	0	0
Total	0	0	0



## St. Lucie

Burn Type	Authorized Fires	Authorized Acres	Authorized Piles
Agricultural--Pasture	0	0	0
Agricultural--Range management	0	0	0
Agricultural--Stubble (post harvest)	0	0	0
Agricultural--Sugarcane	0	0	0
Agriculture--Citrus	0	0	0
Land clearing--Non-residential--With ACI	0	0	0
Land clearing--Non-residential--Without ACI	0	0	0
Land clearing--Residential--With ACI	0	0	0
Land clearing--Residential--Without ACI	0	0	0
Silvicultural--Disease control	0	0	0
Silvicultural--Ecological	0	0	0
Silvicultural--Hazard removal	0	0	0
Silvicultural--Other	0	0	0
Silvicultural--Prior to seed	0	0	0
Silvicultural--Site preparation	0	0	0
Silvicultural--Wildlife	0	0	0
Total	0	0	0

**Source:** Florida Forest Service

**Run time:** August 22, 2023 10:51 Eastern Daylight Time

**Version:** 4.0

**Disclaimer:** The Department of Agriculture and Consumer Services provides the data and materials in this Web-based report format "as is" and without warranties of any kind either express or implied. The user assumes the entire risk related to their use of this information.



## Florida Forest Service Reporting System

### Burning Authorizations Summary

Okeechobee District  
5/1/2023 through 5/1/2023

Glades

Burn Type	Authorized Fires	Authorized Acres	Authorized Piles
Agricultural--Pasture	0	0	0
Agricultural--Range management	0	0	0
Agricultural--Stubble (post harvest)	0	0	0
Agricultural--Sugarcane	3	138	0
Agriculture--Citrus	0	0	0
Land clearing--Non-residential--With ACI	0	0	0
Land clearing--Non-residential--Without ACI	0	0	0
Land clearing--Residential--With ACI	0	0	0
Land clearing--Residential--Without ACI	0	0	0
Silvicultural--Disease control	0	0	0
Silvicultural--Ecological	0	0	0
Silvicultural--Hazard removal	0	0	0
Silvicultural--Other	0	0	0
Silvicultural--Prior to seed	0	0	0
Silvicultural--Site preparation	0	0	0
Silvicultural--Wildlife	0	0	0
<b>Total</b>	<b>3</b>	<b>138</b>	<b>0</b>

## Highlands

Burn Type	Authorized Fires	Authorized Acres	Authorized Piles
Agricultural--Pasture	0	0	0
Agricultural--Range management	0	0	0
Agricultural--Stubble (post harvest)	0	0	0
Agricultural--Sugarcane	0	0	0
Agriculture--Citrus	5	0	6
Land clearing--Non-residential--With ACI	0	0	0
Land clearing--Non-residential--Without ACI	1	0	1
Land clearing--Residential--With ACI	0	0	0
Land clearing--Residential--Without ACI	0	0	0
Silvicultural--Disease control	0	0	0
Silvicultural--Ecological	0	0	0
Silvicultural--Hazard removal	0	0	0
Silvicultural--Other	0	0	0
Silvicultural--Prior to seed	0	0	0
Silvicultural--Site preparation	0	0	0
Silvicultural--Wildlife	0	0	0
Total	6	0	7

## Indian River

Burn Type	Authorized Fires	Authorized Acres	Authorized Piles
Agricultural--Pasture	0	0	0
Agricultural--Range management	0	0	0
Agricultural--Stubble (post harvest)	0	0	0
Agricultural--Sugarcane	0	0	0
Agriculture--Citrus	2	0	13
Land clearing--Non-residential--With ACI	0	0	0
Land clearing--Non-residential--Without ACI	0	0	0
Land clearing--Residential--With ACI	0	0	0
Land clearing--Residential--Without ACI	0	0	0
Silvicultural--Disease control	0	0	0
Silvicultural--Ecological	0	0	0
Silvicultural--Hazard removal	0	0	0
Silvicultural--Other	0	0	0
Silvicultural--Prior to seed	0	0	0
Silvicultural--Site preparation	0	0	0
Silvicultural--Wildlife	0	0	0
Total	2	0	13

Martin

Burn Type	Authorized Fires	Authorized Acres	Authorized Piles
Agricultural--Pasture	0	0	0
Agricultural--Range management	0	0	0
Agricultural--Stubble (post harvest)	0	0	0
Agricultural--Sugarcane	0	0	0
Agriculture--Citrus	0	0	0
Land clearing--Non-residential--With ACI	0	0	0
Land clearing--Non-residential--Without ACI	1	0	10
Land clearing--Residential--With ACI	0	0	0
Land clearing--Residential--Without ACI	0	0	0
Silvicultural--Disease control	0	0	0
Silvicultural--Ecological	0	0	0
Silvicultural--Hazard removal	0	0	0
Silvicultural--Other	0	0	0
Silvicultural--Prior to seed	0	0	0
Silvicultural--Site preparation	0	0	0
Silvicultural--Wildlife	1	30	0
Total	2	30	10

## Okeechobee

Burn Type	Authorized Fires	Authorized Acres	Authorized Piles
Agricultural--Pasture	0	0	0
Agricultural--Range management	0	0	0
Agricultural--Stubble (post harvest)	0	0	0
Agricultural--Sugarcane	0	0	0
Agriculture--Citrus	0	0	0
Land clearing--Non-residential--With ACI	0	0	0
Land clearing--Non-residential--Without ACI	0	0	0
Land clearing--Residential--With ACI	0	0	0
Land clearing--Residential--Without ACI	0	0	0
Silvicultural--Disease control	0	0	0
Silvicultural--Ecological	0	0	0
Silvicultural--Hazard removal	0	0	0
Silvicultural--Other	0	0	0
Silvicultural--Prior to seed	0	0	0
Silvicultural--Site preparation	0	0	0
Silvicultural--Wildlife	0	0	0
Total	0	0	0

## St. Lucie

Burn Type	Authorized Fires	Authorized Acres	Authorized Piles
Agricultural--Pasture	0	0	0
Agricultural--Range management	0	0	0
Agricultural--Stubble (post harvest)	0	0	0
Agricultural--Sugarcane	0	0	0
Agriculture--Citrus	4	0	7
Land clearing--Non-residential--With ACI	0	0	0
Land clearing--Non-residential--Without ACI	0	0	0
Land clearing--Residential--With ACI	0	0	0
Land clearing--Residential--Without ACI	0	0	0
Silvicultural--Disease control	0	0	0
Silvicultural--Ecological	0	0	0
Silvicultural--Hazard removal	0	0	0
Silvicultural--Other	0	0	0
Silvicultural--Prior to seed	0	0	0
Silvicultural--Site preparation	0	0	0
Silvicultural--Wildlife	0	0	0
Total	4	0	7

**Source:** Florida Forest Service

**Run time:** August 22, 2023 10:52 Eastern Daylight Time

**Version:** 4.0

**Disclaimer:** The Department of Agriculture and Consumer Services provides the data and materials in this Web-based report format "as is" and without warranties of any kind either express or implied. The user assumes the entire risk related to their use of this information.



## Florida Forest Service Reporting System

### Burning Authorizations Summary

Okeechobee District  
5/2/2023 through 5/2/2023

Glades

Burn Type	Authorized Fires	Authorized Acres	Authorized Piles
Agricultural--Pasture	2	0	7
Agricultural--Range management	0	0	0
Agricultural--Stubble (post harvest)	0	0	0
Agricultural--Sugarcane	2	76	0
Agriculture--Citrus	0	0	0
Land clearing--Non-residential--With ACI	0	0	0
Land clearing--Non-residential--Without ACI	0	0	0
Land clearing--Residential--With ACI	0	0	0
Land clearing--Residential--Without ACI	0	0	0
Silvicultural--Disease control	0	0	0
Silvicultural--Ecological	0	0	0
Silvicultural--Hazard removal	0	0	0
Silvicultural--Other	0	0	0
Silvicultural--Prior to seed	0	0	0
Silvicultural--Site preparation	0	0	0
Silvicultural--Wildlife	0	0	0
<b>Total</b>	<b>4</b>	<b>76</b>	<b>7</b>



## Highlands

Burn Type	Authorized Fires	Authorized Acres	Authorized Piles
Agricultural--Pasture	1	120	0
Agricultural--Range management	0	0	0
Agricultural--Stubble (post harvest)	0	0	0
Agricultural--Sugarcane	0	0	0
Agriculture--Citrus	2	0	5
Land clearing--Non-residential--With ACI	0	0	0
Land clearing--Non-residential--Without ACI	0	0	0
Land clearing--Residential--With ACI	0	0	0
Land clearing--Residential--Without ACI	1	0	4
Silvicultural--Disease control	0	0	0
Silvicultural--Ecological	0	0	0
Silvicultural--Hazard removal	1	937	0
Silvicultural--Other	0	0	0
Silvicultural--Prior to seed	0	0	0
Silvicultural--Site preparation	0	0	0
Silvicultural--Wildlife	0	0	0
Total	5	1,057	9

## Indian River

Burn Type	Authorized Fires	Authorized Acres	Authorized Piles
Agricultural--Pasture	0	0	0
Agricultural--Range management	0	0	0
Agricultural--Stubble (post harvest)	0	0	0
Agricultural--Sugarcane	0	0	0
Agriculture--Citrus	1	0	10
Land clearing--Non-residential--With ACI	0	0	0
Land clearing--Non-residential--Without ACI	0	0	0
Land clearing--Residential--With ACI	0	0	0
Land clearing--Residential--Without ACI	0	0	0
Silvicultural--Disease control	0	0	0
Silvicultural--Ecological	0	0	0
Silvicultural--Hazard removal	0	0	0
Silvicultural--Other	0	0	0
Silvicultural--Prior to seed	0	0	0
Silvicultural--Site preparation	0	0	0
Silvicultural--Wildlife	0	0	0
Total	1	0	10

Martin

Burn Type	Authorized Fires	Authorized Acres	Authorized Piles
Agricultural--Pasture	0	0	0
Agricultural--Range management	0	0	0
Agricultural--Stubble (post harvest)	0	0	0
Agricultural--Sugarcane	0	0	0
Agriculture--Citrus	0	0	0
Land clearing--Non-residential--With ACI	0	0	0
Land clearing--Non-residential--Without ACI	1	0	10
Land clearing--Residential--With ACI	0	0	0
Land clearing--Residential--Without ACI	0	0	0
Silvicultural--Disease control	0	0	0
Silvicultural--Ecological	1	170	0
Silvicultural--Hazard removal	1	20	0
Silvicultural--Other	0	0	0
Silvicultural--Prior to seed	0	0	0
Silvicultural--Site preparation	0	0	0
Silvicultural--Wildlife	0	0	0
Total	3	190	10

## Okeechobee

Burn Type	Authorized Fires	Authorized Acres	Authorized Piles
Agricultural--Pasture	0	0	0
Agricultural--Range management	0	0	0
Agricultural--Stubble (post harvest)	0	0	0
Agricultural--Sugarcane	0	0	0
Agriculture--Citrus	0	0	0
Land clearing--Non-residential--With ACI	0	0	0
Land clearing--Non-residential--Without ACI	0	0	0
Land clearing--Residential--With ACI	0	0	0
Land clearing--Residential--Without ACI	0	0	0
Silvicultural--Disease control	0	0	0
Silvicultural--Ecological	0	0	0
Silvicultural--Hazard removal	0	0	0
Silvicultural--Other	0	0	0
Silvicultural--Prior to seed	0	0	0
Silvicultural--Site preparation	0	0	0
Silvicultural--Wildlife	0	0	0
Total	0	0	0

## St. Lucie

Burn Type	Authorized Fires	Authorized Acres	Authorized Piles
Agricultural--Pasture	1	0	5
Agricultural--Range management	0	0	0
Agricultural--Stubble (post harvest)	0	0	0
Agricultural--Sugarcane	0	0	0
Agriculture--Citrus	1	0	5
Land clearing--Non-residential--With ACI	0	0	0
Land clearing--Non-residential--Without ACI	1	0	10
Land clearing--Residential--With ACI	0	0	0
Land clearing--Residential--Without ACI	0	0	0
Silvicultural--Disease control	0	0	0
Silvicultural--Ecological	0	0	0
Silvicultural--Hazard removal	0	0	0
Silvicultural--Other	0	0	0
Silvicultural--Prior to seed	0	0	0
Silvicultural--Site preparation	0	0	0
Silvicultural--Wildlife	0	0	0
Total	3	0	20

**Source:** Florida Forest Service

**Run time:** August 22, 2023 10:53 Eastern Daylight Time

**Version:** 4.0

**Disclaimer:** The Department of Agriculture and Consumer Services provides the data and materials in this Web-based report format "as is" and without warranties of any kind either express or implied. The user assumes the entire risk related to their use of this information.



## Florida Forest Service Reporting System

### Burning Authorizations Summary

Okeechobee District

5/3/2023 through 5/3/2023

Glades

Burn Type	Authorized Fires	Authorized Acres	Authorized Piles
Agricultural--Pasture	0	0	0
Agricultural--Range management	0	0	0
Agricultural--Stubble (post harvest)	0	0	0
Agricultural--Sugarcane	3	100	0
Agriculture--Citrus	0	0	0
Land clearing--Non-residential--With ACI	0	0	0
Land clearing--Non-residential--Without ACI	0	0	0
Land clearing--Residential--With ACI	0	0	0
Land clearing--Residential--Without ACI	1	0	5
Silvicultural--Disease control	0	0	0
Silvicultural--Ecological	0	0	0
Silvicultural--Hazard removal	0	0	0
Silvicultural--Other	0	0	0
Silvicultural--Prior to seed	0	0	0
Silvicultural--Site preparation	0	0	0
Silvicultural--Wildlife	0	0	0
<b>Total</b>	<b>4</b>	<b>100</b>	<b>5</b>

## Highlands

Burn Type	Authorized Fires	Authorized Acres	Authorized Piles
Agricultural--Pasture	0	0	0
Agricultural--Range management	0	0	0
Agricultural--Stubble (post harvest)	0	0	0
Agricultural--Sugarcane	0	0	0
Agriculture--Citrus	4	0	10
Land clearing--Non-residential--With ACI	0	0	0
Land clearing--Non-residential--Without ACI	0	0	0
Land clearing--Residential--With ACI	0	0	0
Land clearing--Residential--Without ACI	1	0	4
Silvicultural--Disease control	0	0	0
Silvicultural--Ecological	0	0	0
Silvicultural--Hazard removal	1	500	0
Silvicultural--Other	0	0	0
Silvicultural--Prior to seed	0	0	0
Silvicultural--Site preparation	0	0	0
Silvicultural--Wildlife	0	0	0
Total	6	500	14

## Indian River

Burn Type	Authorized Fires	Authorized Acres	Authorized Piles
Agricultural--Pasture	0	0	0
Agricultural--Range management	0	0	0
Agricultural--Stubble (post harvest)	0	0	0
Agricultural--Sugarcane	0	0	0
Agriculture--Citrus	1	0	10
Land clearing--Non-residential--With ACI	0	0	0
Land clearing--Non-residential--Without ACI	0	0	0
Land clearing--Residential--With ACI	0	0	0
Land clearing--Residential--Without ACI	0	0	0
Silvicultural--Disease control	0	0	0
Silvicultural--Ecological	0	0	0
Silvicultural--Hazard removal	0	0	0
Silvicultural--Other	0	0	0
Silvicultural--Prior to seed	0	0	0
Silvicultural--Site preparation	0	0	0
Silvicultural--Wildlife	0	0	0
Total	1	0	10



Martin

Burn Type	Authorized Fires	Authorized Acres	Authorized Piles
Agricultural--Pasture	0	0	0
Agricultural--Range management	0	0	0
Agricultural--Stubble (post harvest)	0	0	0
Agricultural--Sugarcane	1	35	0
Agriculture--Citrus	0	0	0
Land clearing--Non-residential--With ACI	0	0	0
Land clearing--Non-residential--Without ACI	1	0	10
Land clearing--Residential--With ACI	0	0	0
Land clearing--Residential--Without ACI	0	0	0
Silvicultural--Disease control	0	0	0
Silvicultural--Ecological	0	0	0
Silvicultural--Hazard removal	1	20	0
Silvicultural--Other	0	0	0
Silvicultural--Prior to seed	0	0	0
Silvicultural--Site preparation	0	0	0
Silvicultural--Wildlife	0	0	0
Total	3	55	10

## Okeechobee

Burn Type	Authorized Fires	Authorized Acres	Authorized Piles
Agricultural--Pasture	0	0	0
Agricultural--Range management	1	350	0
Agricultural--Stubble (post harvest)	0	0	0
Agricultural--Sugarcane	0	0	0
Agriculture--Citrus	0	0	0
Land clearing--Non-residential--With ACI	0	0	0
Land clearing--Non-residential--Without ACI	0	0	0
Land clearing--Residential--With ACI	0	0	0
Land clearing--Residential--Without ACI	0	0	0
Silvicultural--Disease control	0	0	0
Silvicultural--Ecological	0	0	0
Silvicultural--Hazard removal	0	0	0
Silvicultural--Other	0	0	0
Silvicultural--Prior to seed	0	0	0
Silvicultural--Site preparation	0	0	0
Silvicultural--Wildlife	0	0	0
Total	1	350	0

## St. Lucie

Burn Type	Authorized Fires	Authorized Acres	Authorized Piles
Agricultural--Pasture	1	0	5
Agricultural--Range management	0	0	0
Agricultural--Stubble (post harvest)	0	0	0
Agricultural--Sugarcane	0	0	0
Agriculture--Citrus	0	0	0
Land clearing--Non-residential--With ACI	0	0	0
Land clearing--Non-residential--Without ACI	1	0	10
Land clearing--Residential--With ACI	0	0	0
Land clearing--Residential--Without ACI	1	0	1
Silvicultural--Disease control	0	0	0
Silvicultural--Ecological	1	130	0
Silvicultural--Hazard removal	0	0	0
Silvicultural--Other	0	0	0
Silvicultural--Prior to seed	0	0	0
Silvicultural--Site preparation	0	0	0
Silvicultural--Wildlife	0	0	0
Total	4	130	16

**Source:** Florida Forest Service

**Run time:** August 22, 2023 10:54 Eastern Daylight Time

**Version:** 4.0

**Disclaimer:** The Department of Agriculture and Consumer Services provides the data and materials in this Web-based report format "as is" and without warranties of any kind either express or implied. The user assumes the entire risk related to their use of this information.



## Florida Forest Service Reporting System

### Burning Authorizations Summary

Okeechobee District

5/17/2023 through 5/17/2023

Glades

Burn Type	Authorized Fires	Authorized Acres	Authorized Piles
Agricultural--Pasture	0	0	0
Agricultural--Range management	0	0	0
Agricultural--Stubble (post harvest)	0	0	0
Agricultural--Sugarcane	2	76	0
Agriculture--Citrus	0	0	0
Land clearing--Non-residential--With ACI	0	0	0
Land clearing--Non-residential--Without ACI	0	0	0
Land clearing--Residential--With ACI	0	0	0
Land clearing--Residential--Without ACI	0	0	0
Silvicultural--Disease control	0	0	0
Silvicultural--Ecological	0	0	0
Silvicultural--Hazard removal	0	0	0
Silvicultural--Other	0	0	0
Silvicultural--Prior to seed	0	0	0
Silvicultural--Site preparation	0	0	0
Silvicultural--Wildlife	0	0	0
<b>Total</b>	<b>2</b>	<b>76</b>	<b>0</b>

## Highlands

Burn Type	Authorized Fires	Authorized Acres	Authorized Piles
Agricultural--Pasture	0	0	0
Agricultural--Range management	0	0	0
Agricultural--Stubble (post harvest)	0	0	0
Agricultural--Sugarcane	0	0	0
Agriculture--Citrus	0	0	0
Land clearing--Non-residential--With ACI	0	0	0
Land clearing--Non-residential--Without ACI	0	0	0
Land clearing--Residential--With ACI	0	0	0
Land clearing--Residential--Without ACI	0	0	0
Silvicultural--Disease control	0	0	0
Silvicultural--Ecological	0	0	0
Silvicultural--Hazard removal	0	0	0
Silvicultural--Other	0	0	0
Silvicultural--Prior to seed	0	0	0
Silvicultural--Site preparation	0	0	0
Silvicultural--Wildlife	0	0	0
Total	0	0	0

## Indian River

Burn Type	Authorized Fires	Authorized Acres	Authorized Piles
Agricultural--Pasture	0	0	0
Agricultural--Range management	0	0	0
Agricultural--Stubble (post harvest)	0	0	0
Agricultural--Sugarcane	0	0	0
Agriculture--Citrus	0	0	0
Land clearing--Non-residential--With ACI	0	0	0
Land clearing--Non-residential--Without ACI	0	0	0
Land clearing--Residential--With ACI	0	0	0
Land clearing--Residential--Without ACI	0	0	0
Silvicultural--Disease control	0	0	0
Silvicultural--Ecological	0	0	0
Silvicultural--Hazard removal	0	0	0
Silvicultural--Other	0	0	0
Silvicultural--Prior to seed	0	0	0
Silvicultural--Site preparation	0	0	0
Silvicultural--Wildlife	0	0	0
Total	0	0	0

Martin

<b>Burn Type</b>	<b>Authorized Fires</b>	<b>Authorized Acres</b>	<b>Authorized Piles</b>
Agricultural--Pasture	0	0	0
Agricultural--Range management	0	0	0
Agricultural--Stubble (post harvest)	0	0	0
Agricultural--Sugarcane	0	0	0
Agriculture--Citrus	0	0	0
Land clearing--Non-residential--With ACI	0	0	0
Land clearing--Non-residential--Without ACI	0	0	0
Land clearing--Residential--With ACI	0	0	0
Land clearing--Residential--Without ACI	0	0	0
Silvicultural--Disease control	0	0	0
Silvicultural--Ecological	0	0	0
Silvicultural--Hazard removal	0	0	0
Silvicultural--Other	0	0	0
Silvicultural--Prior to seed	0	0	0
Silvicultural--Site preparation	0	0	0
Silvicultural--Wildlife	0	0	0
Total	0	0	0

## Okeechobee

Burn Type	Authorized Fires	Authorized Acres	Authorized Piles
Agricultural--Pasture	0	0	0
Agricultural--Range management	0	0	0
Agricultural--Stubble (post harvest)	0	0	0
Agricultural--Sugarcane	0	0	0
Agriculture--Citrus	0	0	0
Land clearing--Non-residential--With ACI	0	0	0
Land clearing--Non-residential--Without ACI	0	0	0
Land clearing--Residential--With ACI	0	0	0
Land clearing--Residential--Without ACI	0	0	0
Silvicultural--Disease control	0	0	0
Silvicultural--Ecological	0	0	0
Silvicultural--Hazard removal	0	0	0
Silvicultural--Other	0	0	0
Silvicultural--Prior to seed	0	0	0
Silvicultural--Site preparation	0	0	0
Silvicultural--Wildlife	0	0	0
Total	0	0	0



## St. Lucie

Burn Type	Authorized Fires	Authorized Acres	Authorized Piles
Agricultural--Pasture	0	0	0
Agricultural--Range management	0	0	0
Agricultural--Stubble (post harvest)	0	0	0
Agricultural--Sugarcane	0	0	0
Agriculture--Citrus	0	0	0
Land clearing--Non-residential--With ACI	0	0	0
Land clearing--Non-residential--Without ACI	0	0	0
Land clearing--Residential--With ACI	0	0	0
Land clearing--Residential--Without ACI	0	0	0
Silvicultural--Disease control	0	0	0
Silvicultural--Ecological	0	0	0
Silvicultural--Hazard removal	0	0	0
Silvicultural--Other	0	0	0
Silvicultural--Prior to seed	0	0	0
Silvicultural--Site preparation	0	0	0
Silvicultural--Wildlife	0	0	0
Total	0	0	0

**Source:** Florida Forest Service

**Run time:** August 22, 2023 10:55 Eastern Daylight Time

**Version:** 4.0

**Disclaimer:** The Department of Agriculture and Consumer Services provides the data and materials in this Web-based report format "as is" and without warranties of any kind either express or implied. The user assumes the entire risk related to their use of this information.



## Florida Forest Service Reporting System

### Burning Authorizations Summary

Okeechobee District

5/26/2023 through 5/26/2023

Glades

Burn Type	Authorized Fires	Authorized Acres	Authorized Piles
Agricultural--Pasture	0	0	0
Agricultural--Range management	0	0	0
Agricultural--Stubble (post harvest)	0	0	0
Agricultural--Sugarcane	3	116	0
Agriculture--Citrus	0	0	0
Land clearing--Non-residential--With ACI	0	0	0
Land clearing--Non-residential--Without ACI	2	50	12
Land clearing--Residential--With ACI	0	0	0
Land clearing--Residential--Without ACI	0	0	0
Silvicultural--Disease control	0	0	0
Silvicultural--Ecological	0	0	0
Silvicultural--Hazard removal	0	0	0
Silvicultural--Other	0	0	0
Silvicultural--Prior to seed	0	0	0
Silvicultural--Site preparation	0	0	0
Silvicultural--Wildlife	0	0	0
<b>Total</b>	<b>5</b>	<b>166</b>	<b>12</b>

## Highlands

Burn Type	Authorized Fires	Authorized Acres	Authorized Piles
Agricultural--Pasture	0	0	0
Agricultural--Range management	0	0	0
Agricultural--Stubble (post harvest)	0	0	0
Agricultural--Sugarcane	0	0	0
Agriculture--Citrus	4	0	8
Land clearing--Non-residential--With ACI	0	0	0
Land clearing--Non-residential--Without ACI	2	0	11
Land clearing--Residential--With ACI	0	0	0
Land clearing--Residential--Without ACI	1	0	3
Silvicultural--Disease control	0	0	0
Silvicultural--Ecological	0	0	0
Silvicultural--Hazard removal	0	0	0
Silvicultural--Other	0	0	0
Silvicultural--Prior to seed	0	0	0
Silvicultural--Site preparation	0	0	0
Silvicultural--Wildlife	0	0	0
Total	7	0	22

## Indian River

Burn Type	Authorized Fires	Authorized Acres	Authorized Piles
Agricultural--Pasture	2	0	6
Agricultural--Range management	0	0	0
Agricultural--Stubble (post harvest)	0	0	0
Agricultural--Sugarcane	0	0	0
Agriculture--Citrus	1	0	3
Land clearing--Non-residential--With ACI	0	0	0
Land clearing--Non-residential--Without ACI	1	0	1
Land clearing--Residential--With ACI	0	0	0
Land clearing--Residential--Without ACI	0	0	0
Silvicultural--Disease control	0	0	0
Silvicultural--Ecological	0	0	0
Silvicultural--Hazard removal	0	0	0
Silvicultural--Other	0	0	0
Silvicultural--Prior to seed	0	0	0
Silvicultural--Site preparation	0	0	0
Silvicultural--Wildlife	0	0	0
Total	4	0	10

Martin

Burn Type	Authorized Fires	Authorized Acres	Authorized Piles
Agricultural--Pasture	4	0	6
Agricultural--Range management	0	0	0
Agricultural--Stubble (post harvest)	0	0	0
Agricultural--Sugarcane	0	0	0
Agriculture--Citrus	0	0	0
Land clearing--Non-residential--With ACI	1	0	1
Land clearing--Non-residential--Without ACI	2	0	11
Land clearing--Residential--With ACI	0	0	0
Land clearing--Residential--Without ACI	0	0	0
Silvicultural--Disease control	0	0	0
Silvicultural--Ecological	0	0	0
Silvicultural--Hazard removal	0	0	0
Silvicultural--Other	0	0	0
Silvicultural--Prior to seed	0	0	0
Silvicultural--Site preparation	0	0	0
Silvicultural--Wildlife	0	0	0
Total	7	0	18

## Okeechobee

Burn Type	Authorized Fires	Authorized Acres	Authorized Piles
Agricultural--Pasture	0	0	0
Agricultural--Range management	1	0	1
Agricultural--Stubble (post harvest)	0	0	0
Agricultural--Sugarcane	0	0	0
Agriculture--Citrus	0	0	0
Land clearing--Non-residential--With ACI	0	0	0
Land clearing--Non-residential--Without ACI	1	0	2
Land clearing--Residential--With ACI	0	0	0
Land clearing--Residential--Without ACI	0	0	0
Silvicultural--Disease control	0	0	0
Silvicultural--Ecological	0	0	0
Silvicultural--Hazard removal	0	0	0
Silvicultural--Other	0	0	0
Silvicultural--Prior to seed	0	0	0
Silvicultural--Site preparation	0	0	0
Silvicultural--Wildlife	0	0	0
Total	2	0	3

## St. Lucie

Burn Type	Authorized Fires	Authorized Acres	Authorized Piles
Agricultural--Pasture	1	0	1
Agricultural--Range management	0	0	0
Agricultural--Stubble (post harvest)	0	0	0
Agricultural--Sugarcane	0	0	0
Agriculture--Citrus	1	0	3
Land clearing--Non-residential--With ACI	0	0	0
Land clearing--Non-residential--Without ACI	0	0	0
Land clearing--Residential--With ACI	0	0	0
Land clearing--Residential--Without ACI	1	0	1
Silvicultural--Disease control	0	0	0
Silvicultural--Ecological	0	0	0
Silvicultural--Hazard removal	0	0	0
Silvicultural--Other	0	0	0
Silvicultural--Prior to seed	0	0	0
Silvicultural--Site preparation	0	0	0
Silvicultural--Wildlife	0	0	0
Total	3	0	5

**Source:** Florida Forest Service

**Run time:** August 22, 2023 11:26 Eastern Daylight Time

**Version:** 4.0

**Disclaimer:** The Department of Agriculture and Consumer Services provides the data and materials in this Web-based report format "as is" and without warranties of any kind either express or implied. The user assumes the entire risk related to their use of this information.



## Florida Forest Service Reporting System

### Burning Authorizations Summary

Okeechobee District

5/27/2023 through 5/27/2023

Glades

Burn Type	Authorized Fires	Authorized Acres	Authorized Piles
Agricultural--Pasture	0	0	0
Agricultural--Range management	0	0	0
Agricultural--Stubble (post harvest)	0	0	0
Agricultural--Sugarcane	3	105	0
Agriculture--Citrus	0	0	0
Land clearing--Non-residential--With ACI	0	0	0
Land clearing--Non-residential--Without ACI	0	0	0
Land clearing--Residential--With ACI	0	0	0
Land clearing--Residential--Without ACI	0	0	0
Silvicultural--Disease control	0	0	0
Silvicultural--Ecological	0	0	0
Silvicultural--Hazard removal	0	0	0
Silvicultural--Other	0	0	0
Silvicultural--Prior to seed	0	0	0
Silvicultural--Site preparation	0	0	0
Silvicultural--Wildlife	0	0	0
<b>Total</b>	<b>3</b>	<b>105</b>	<b>0</b>



## Highlands

Burn Type	Authorized Fires	Authorized Acres	Authorized Piles
Agricultural--Pasture	3	0	6
Agricultural--Range management	0	0	0
Agricultural--Stubble (post harvest)	0	0	0
Agricultural--Sugarcane	0	0	0
Agriculture--Citrus	0	0	0
Land clearing--Non-residential--With ACI	1	0	2
Land clearing--Non-residential--Without ACI	2	0	2
Land clearing--Residential--With ACI	0	0	0
Land clearing--Residential--Without ACI	0	0	0
Silvicultural--Disease control	0	0	0
Silvicultural--Ecological	0	0	0
Silvicultural--Hazard removal	0	0	0
Silvicultural--Other	0	0	0
Silvicultural--Prior to seed	0	0	0
Silvicultural--Site preparation	0	0	0
Silvicultural--Wildlife	0	0	0
Total	6	0	10

## Indian River

Burn Type	Authorized Fires	Authorized Acres	Authorized Piles
Agricultural--Pasture	0	0	0
Agricultural--Range management	0	0	0
Agricultural--Stubble (post harvest)	0	0	0
Agricultural--Sugarcane	0	0	0
Agriculture--Citrus	0	0	0
Land clearing--Non-residential--With ACI	0	0	0
Land clearing--Non-residential--Without ACI	0	0	0
Land clearing--Residential--With ACI	0	0	0
Land clearing--Residential--Without ACI	0	0	0
Silvicultural--Disease control	0	0	0
Silvicultural--Ecological	0	0	0
Silvicultural--Hazard removal	0	0	0
Silvicultural--Other	0	0	0
Silvicultural--Prior to seed	0	0	0
Silvicultural--Site preparation	0	0	0
Silvicultural--Wildlife	0	0	0
Total	0	0	0

Martin

Burn Type	Authorized Fires	Authorized Acres	Authorized Piles
Agricultural--Pasture	0	0	0
Agricultural--Range management	0	0	0
Agricultural--Stubble (post harvest)	0	0	0
Agricultural--Sugarcane	0	0	0
Agriculture--Citrus	0	0	0
Land clearing--Non-residential--With ACI	0	0	0
Land clearing--Non-residential--Without ACI	0	0	0
Land clearing--Residential--With ACI	0	0	0
Land clearing--Residential--Without ACI	0	0	0
Silvicultural--Disease control	0	0	0
Silvicultural--Ecological	0	0	0
Silvicultural--Hazard removal	0	0	0
Silvicultural--Other	0	0	0
Silvicultural--Prior to seed	0	0	0
Silvicultural--Site preparation	0	0	0
Silvicultural--Wildlife	0	0	0
Total	0	0	0

## Okeechobee

Burn Type	Authorized Fires	Authorized Acres	Authorized Piles
Agricultural--Pasture	0	0	0
Agricultural--Range management	0	0	0
Agricultural--Stubble (post harvest)	0	0	0
Agricultural--Sugarcane	0	0	0
Agriculture--Citrus	0	0	0
Land clearing--Non-residential--With ACI	0	0	0
Land clearing--Non-residential--Without ACI	0	0	0
Land clearing--Residential--With ACI	0	0	0
Land clearing--Residential--Without ACI	1	0	1
Silvicultural--Disease control	0	0	0
Silvicultural--Ecological	0	0	0
Silvicultural--Hazard removal	0	0	0
Silvicultural--Other	0	0	0
Silvicultural--Prior to seed	0	0	0
Silvicultural--Site preparation	0	0	0
Silvicultural--Wildlife	0	0	0
Total	1	0	1

## St. Lucie

Burn Type	Authorized Fires	Authorized Acres	Authorized Piles
Agricultural--Pasture	2	0	2
Agricultural--Range management	0	0	0
Agricultural--Stubble (post harvest)	0	0	0
Agricultural--Sugarcane	0	0	0
Agriculture--Citrus	1	0	1
Land clearing--Non-residential--With ACI	0	0	0
Land clearing--Non-residential--Without ACI	0	0	0
Land clearing--Residential--With ACI	0	0	0
Land clearing--Residential--Without ACI	1	0	1
Silvicultural--Disease control	0	0	0
Silvicultural--Ecological	0	0	0
Silvicultural--Hazard removal	0	0	0
Silvicultural--Other	0	0	0
Silvicultural--Prior to seed	0	0	0
Silvicultural--Site preparation	0	0	0
Silvicultural--Wildlife	0	0	0
Total	4	0	4

**Source:** Florida Forest Service

**Run time:** August 22, 2023 11:27 Eastern Daylight Time

**Version:** 4.0

**Disclaimer:** The Department of Agriculture and Consumer Services provides the data and materials in this Web-based report format "as is" and without warranties of any kind either express or implied. The user assumes the entire risk related to their use of this information.

**Attachment 10 – Lists of Grants from EPA and USDA to FDACS**

assistance_award_unique_key	award_id_fain	award_latest_action_date	award_latest_action_date_fiscal_year	total_obligated_amount	period_of_performance_current_end_date	awarding_agency_name	recipient_name	cfda_numbers_and_titles
ASST_NON_02D17122_6800	02D17122	3/4/2022	2022	30630	3/31/2023	ENVIRONMENTAL PROTECTION AGENCY (EPA)	AGRICULTURE AND CONSUMER SERVICES, FLORIDA DEPARTMENT OF	66.605: PERFORMANCE PARTNERSHIP GRANTS
ASST_NON_98408711_6800	98408711	8/11/2015	2015	3883580	9/30/2015	ENVIRONMENTAL PROTECTION AGENCY (EPA)	FL DEPT OF AGRICULTURE & CONSUMER SERV	66.605: PERFORMANCE PARTNERSHIP GRANTS
ASST_NON_98408715_6800	98408715	5/1/2019	2019	3009331	9/30/2019	ENVIRONMENTAL PROTECTION AGENCY (EPA)	FL DEPT OF AGRICULTURE & C	66.605: PERFORMANCE PARTNERSHIP GRANTS
ASST_NON_98408720_6800	98408720	8/11/2022	2022	3187687	9/30/2023	ENVIRONMENTAL PROTECTION AGENCY (EPA)	AGRICULTURE AND CONSUMER SERVICES, FLORIDA DEPARTMENT OF	66.605: PERFORMANCE PARTNERSHIP GRANTS
ASST_NON_01D14620_6800	01D14620	6/25/2021	2021	100000	8/1/2023	ENVIRONMENTAL PROTECTION AGENCY (EPA)	AGRICULTURE AND CONSUMER SERVICES, FLORIDA DEPARTMENT OF	66.951: ENVIRONMENTAL EDUCATION GRANTS

assistance_award_unique_key	award_id_fain	award_latest_action_date	total_obligated_amount	period_of_performance_start_date	period_of_performance_current_end_date	awarding_agency_name	recipient_name	cfda_numbers_and_titles
ASST_NON_AP20PPQF0000C158_12K3	AP20PPQF0000C158	11/18/2022	1000000	8/1/2020	7/31/2021	DEPARTMENT OF AGRICULTURE (USDA)	AGRICULTURE AND CONSUMER SERVICES,	10.025: PLANT AND ANIMAL DISEASE, PEST CONTROL, AND ANIMAL CARE
ASST_NON_AP20PPQF0000C013_12K3	AP20PPQF0000C013	11/18/2022	240000	3/1/2020	2/28/2021	DEPARTMENT OF AGRICULTURE (USDA)	AGRICULTURE AND CONSUMER SERVICES,	10.025: PLANT AND ANIMAL DISEASE, PEST CONTROL, AND ANIMAL CARE
ASST_NON_22FA11083112007_12C2	22FA11083112007	8/30/2022	104300	8/30/2022	6/30/2025	DEPARTMENT OF AGRICULTURE (USDA)	AGRICULTURE AND CONSUMER SERVICES, FLORIDA DEPARTMENT OF	10.678: FOREST STEWARDSHIP PROGRAM
ASST_NON_AM23CPLF5000C001_12K2	AM23CPLF5000C001	10/12/2022	11459410	10/1/2022	3/31/2024	DEPARTMENT OF AGRICULTURE (USDA)	AGRICULTURE AND CONSUMER SERVICES,	10.185: LOCAL FOOD FOR SCHOOLS COOPERATIVE AGREEMENT PROGRAM
ASST_NON_22DG11083112004_12C2	22DG11083112004	9/20/2022	320000	7/11/2022	6/30/2025	DEPARTMENT OF AGRICULTURE (USDA)	AGRICULTURE AND CONSUMER SERVICES, FLORIDA DEPARTMENT OF	10.680: FOREST HEALTH PROTECTION
ASST_NON_225FL913N8903_12F2	225FL913N8903	8/26/2022	111112031	1/1/2022	9/30/2023	DEPARTMENT OF AGRICULTURE (USDA)	FL DEPT OF AGRIC & CONS SERV	10.555: NATIONAL SCHOOL LUNCH PROGRAM
ASST_NON_20197000730368_12H3	2.02E+13	12/23/2022	238056.32	9/1/2019	8/31/2022	DEPARTMENT OF AGRICULTURE (USDA)	AGRICULTURE AND CONSUMER SERVICES, FLORIDA DEPARTMENT OF	10.200: GRANTS FOR AGRICULTURAL RESEARCH, SPECIAL RESEARCH GRANTS
ASST_NON_AP20PPQF0000C014_12K3	AP20PPQF0000C014	11/18/2022	522886.9	3/1/2020	2/28/2021	DEPARTMENT OF AGRICULTURE (USDA)	AGRICULTURE AND CONSUMER SERVICES,	10.025: PLANT AND ANIMAL DISEASE, PEST CONTROL, AND ANIMAL CARE
ASST_NON_AP21PPQF0000C256_12K3	AP21PPQF0000C256	8/29/2022	1401125	9/26/2021	3/25/2023	DEPARTMENT OF AGRICULTURE (USDA)	AGRICULTURE AND CONSUMER SERVICES,	10.025: PLANT AND ANIMAL DISEASE, PEST CONTROL, AND ANIMAL CARE
ASST_NON_AP22PPQH0000C002_12K3	AP22PPQH0000C002	9/22/2022	473880.46	1/1/2022	12/31/2023	DEPARTMENT OF AGRICULTURE (USDA)	AGRICULTURE AND CONSUMER SERVICES,	10.025: PLANT AND ANIMAL DISEASE, PEST CONTROL, AND ANIMAL CARE
ASST_NON_AP20PPQF0000C387_12K3	AP20PPQF0000C387	11/18/2022	1301588.73	9/26/2020	9/25/2021	DEPARTMENT OF AGRICULTURE (USDA)	AGRICULTURE AND CONSUMER SERVICES,	10.025: PLANT AND ANIMAL DISEASE, PEST CONTROL, AND ANIMAL CARE
ASST_NON_AP22VSSPRS00C028_12K3	AP22VSSPRS00C028	12/6/2022	471903	4/1/2022	3/31/2023	DEPARTMENT OF AGRICULTURE (USDA)	AGRICULTURE AND CONSUMER SERVICES,	10.025: PLANT AND ANIMAL DISEASE, PEST CONTROL, AND ANIMAL CARE
ASST_NON_225FL915N1099_12F2	225FL915N1099	9/19/2022	263681518	10/1/2021	9/30/2022	DEPARTMENT OF AGRICULTURE (USDA)	FL DEPT OF AGRIC & CONS SERV	10.555: NATIONAL SCHOOL LUNCH PROGRAM
ASST_NON_235FL716Y8604_12F2	235FL716Y8604	11/17/2022	13152	10/1/2022	9/30/2023	DEPARTMENT OF AGRICULTURE (USDA)	FL DEPT OF AGRIC & CONS SERV	10.572: WIC FARMERS' MARKET NUTRITION PROGRAM (FMNP)
ASST_NON_235FL818Y8105_12F2	235FL818Y8105	11/9/2022	1017679	10/1/2022	9/30/2023	DEPARTMENT OF AGRICULTURE (USDA)	FL DEPT OF AGRIC & CONS SERV	10.568: EMERGENCY FOOD ASSISTANCE PROGRAM (ADMINISTRATIVE COSTS)
ASST_NON_22DG11083112020_12C2	22DG11083112020	9/23/2022	90000	9/23/2022	6/30/2025	DEPARTMENT OF AGRICULTURE (USDA)	AGRICULTURE AND CONSUMER SERVICES, FLORIDA DEPARTMENT OF	10.664: COOPERATIVE FORESTRY ASSISTANCE
ASST_NON_225FL915N1199_12F2	225FL915N1199	9/22/2022	1402311762	10/1/2021	9/30/2022	DEPARTMENT OF AGRICULTURE (USDA)	FL DEPT OF AGRIC & CONS SERV	10.555: NATIONAL SCHOOL LUNCH PROGRAM
ASST_NON_225FL360N8103_12F2	225FL360N8103	9/26/2022	1697095	10/1/2021	9/30/2024	DEPARTMENT OF AGRICULTURE (USDA)	FL DEPT OF AGRIC & CONS SERV	10.579: CHILD NUTRITION DISCRETIONARY GRANTS LIMITED AVAILABILITY
ASST_NON_22DG11083112400_12C2	22DG11083112400	9/15/2022	50000	9/15/2022	6/30/2027	DEPARTMENT OF AGRICULTURE (USDA)	AGRICULTURE AND CONSUMER SERVICES, FLORIDA DEPARTMENT OF	10.720: INFRASTRUCTURE INVESTMENT AND JOBS ACT COMMUNITY WILDFIRE DEFENSE GRANTS



ASST_NON_20DG11083112003_12C2	20DG11083112003	9/21/2022	43000	5/15/2020	9/30/2023	DEPARTMENT OF AGRICULTURE (USDA)	AGRICULTURE AND CONSUMER SERVICES, FLORIDA DEPARTMENT OF	10.676: FOREST LEGACY PROGRAM
ASST_NON_235FL915L1603_12F2	235FL915L1603	11/2/2022	9948404	10/1/2022	9/30/2023	DEPARTMENT OF AGRICULTURE (USDA)	FL DEPT OF AGRIC & CONS SERV	10.582: FRESH FRUIT AND VEGETABLE PROGRAM
ASST_NON_AP20PPQF0000C280_12K3	AP20PPQF0000C280	12/16/2022	600000	7/1/2020	6/30/2022	DEPARTMENT OF AGRICULTURE (USDA)	DEPARTMENT OF AGRICULTURE & CONSUME	10.025: PLANT AND ANIMAL DISEASE, PEST CONTROL, AND ANIMAL CARE
ASST_NON_22DG11083112001_12C2	22DG11083112001	9/17/2022	4062586	6/21/2022	6/30/2025	DEPARTMENT OF AGRICULTURE (USDA)	AGRICULTURE AND CONSUMER SERVICES, FLORIDA DEPARTMENT OF	10.664: COOPERATIVE FORESTRY ASSISTANCE
ASST_NON_235FL915N1199_12F2	235FL915N1199	11/4/2022	379691396	10/1/2022	9/30/2023	DEPARTMENT OF AGRICULTURE (USDA)	FL DEPT OF AGRIC & CONS SERV	10.555: NATIONAL SCHOOL LUNCH PROGRAM
ASST_NON_AP22PPQF0000C373_12K3	AP22PPQF0000C373	9/20/2022	1377958	9/26/2022	9/25/2023	DEPARTMENT OF AGRICULTURE (USDA)	AGRICULTURE AND CONSUMER SERVICES,	10.025: PLANT AND ANIMAL DISEASE, PEST CONTROL, AND ANIMAL CARE
ASST_NON_AP22PPQF0000C526_12K3	AP22PPQF0000C526	9/6/2022	90594	5/18/2022	7/18/2022	DEPARTMENT OF AGRICULTURE (USDA)	AGRICULTURE AND CONSUMER SERVICES,	10.025: PLANT AND ANIMAL DISEASE, PEST CONTROL, AND ANIMAL CARE
ASST_NON_22DG11083112005_12C2	22DG11083112005	8/23/2022	390580	8/23/2022	6/30/2025	DEPARTMENT OF AGRICULTURE (USDA)	AGRICULTURE AND CONSUMER SERVICES, FLORIDA DEPARTMENT OF	10.697: STATE & PRIVATE FORESTRY HAZARDOUS FUEL REDUCTION PROGRAM
ASST_NON_AP22PPQS&T00C147_12K3	AP22PPQS&T00C147	7/25/2022	80341	8/1/2022	7/31/2023	DEPARTMENT OF AGRICULTURE (USDA)	AGRICULTURE AND CONSUMER SERVICES,	10.025: PLANT AND ANIMAL DISEASE, PEST CONTROL, AND ANIMAL CARE
ASST_NON_23DG11083112450_12C2	23DG11083112450	12/20/2022	160000	12/20/2022	12/19/2027	DEPARTMENT OF AGRICULTURE (USDA)	DEPARTMENT OF AGRICULTURE & CONSUMER SERVICES FLORIDA	10.664: COOPERATIVE FORESTRY ASSISTANCE
ASST_NON_AM22FTCOOL00C017_12K2	AM22FTCOOL00C017	8/23/2022	113800	4/1/2022	4/1/2026	DEPARTMENT OF AGRICULTURE (USDA)	AGRICULTURE AND CONSUMER SERVICES,	10.163: MARKET PROTECTION AND PROMOTION
ASST_NON_21FA11083112007_12C2	21FA11083112007	9/21/2022	151600	1/5/2021	9/30/2023	DEPARTMENT OF AGRICULTURE (USDA)	AGRICULTURE AND CONSUMER SERVICES, FLORIDA DEPARTMENT OF	10.678: FOREST STEWARDSHIP PROGRAM
ASST_NON_21DG11083112010_12C2	21DG11083112010	9/21/2022	862773	1/13/2021	9/30/2023	DEPARTMENT OF AGRICULTURE (USDA)	AGRICULTURE AND CONSUMER SERVICES, FLORIDA DEPARTMENT OF	10.678: FOREST STEWARDSHIP PROGRAM
ASST_NON_AP20PPQF0000C181_12K3	AP20PPQF0000C181	10/25/2022	65000	8/15/2020	8/14/2021	DEPARTMENT OF AGRICULTURE (USDA)	AGRICULTURE AND CONSUMER SERVICES,	10.025: PLANT AND ANIMAL DISEASE, PEST CONTROL, AND ANIMAL CARE
ASST_NON_AP20PPQF0000C180_12K3	AP20PPQF0000C180	10/25/2022	20700	7/1/2020	6/30/2021	DEPARTMENT OF AGRICULTURE (USDA)	AGRICULTURE AND CONSUMER SERVICES,	10.025: PLANT AND ANIMAL DISEASE, PEST CONTROL, AND ANIMAL CARE
ASST_NON_AP22PPQS&T00C178_12K3	AP22PPQS&T00C178	8/18/2022	87874	9/1/2022	8/31/2023	DEPARTMENT OF AGRICULTURE (USDA)	AGRICULTURE AND CONSUMER SERVICES,	10.025: PLANT AND ANIMAL DISEASE, PEST CONTROL, AND ANIMAL CARE
ASST_NON_AP20PPQF0000C232_12K3	AP20PPQF0000C232	10/25/2022	160000	6/1/2020	5/31/2021	DEPARTMENT OF AGRICULTURE (USDA)	AGRICULTURE AND CONSUMER SERVICES,	10.025: PLANT AND ANIMAL DISEASE, PEST CONTROL, AND ANIMAL CARE
ASST_NON_235FL913N8903_12F2	235FL913N8903	12/2/2022	25011516	10/1/2022	9/30/2024	DEPARTMENT OF AGRICULTURE (USDA)	FL DEPT OF AGRIC & CONS SERV	10.555: NATIONAL SCHOOL LUNCH PROGRAM
ASST_NON_AP20PPQF0000C418_12K3	AP20PPQF0000C418	11/18/2022	122329.78	9/19/2020	9/18/2021	DEPARTMENT OF AGRICULTURE (USDA)	AGRICULTURE AND CONSUMER SERVICES,	10.025: PLANT AND ANIMAL DISEASE, PEST CONTROL, AND ANIMAL CARE

ASST_NON_23DG11083112430_12C2	23DG11083112430	11/10/2022	1031000	11/10/2022	11/9/2027	DEPARTMENT OF AGRICULTURE (USDA)	AGRICULTURE AND CONSUMER SERVICES, FLORIDA DEPARTMENT OF	10.664: COOPERATIVE FORESTRY ASSISTANCE
ASST_NON_AM22STPDP000C006_12K2	AM22STPDP000C006	8/11/2022	1425000	1/1/2022	12/31/2022	DEPARTMENT OF AGRICULTURE (USDA)	AGRICULTURE AND CONSUMER SERVICES,	10.163: MARKET PROTECTION AND PROMOTION
ASST_NON_AM22LPGMN000C013_12K2	AM22LPGMN000C013	8/4/2022	10000	10/28/2021	9/30/2022	DEPARTMENT OF AGRICULTURE (USDA)	AGRICULTURE AND CONSUMER SERVICES,	10.153: MARKET NEWS
ASST_NON_AP20VSCFAH000C005_12K3	AP20VSCFAH000C005	10/6/2022	22525	2/13/2020	2/12/2022	DEPARTMENT OF AGRICULTURE (USDA)	AGRICULTURE AND CONSUMER SERVICES,	10.025: PLANT AND ANIMAL DISEASE, PEST CONTROL, AND ANIMAL CARE
ASST_NON_AP21VSSPRS000C015_12K3	AP21VSSPRS000C015	8/22/2022	170195	4/1/2021	3/31/2022	DEPARTMENT OF AGRICULTURE (USDA)	AGRICULTURE AND CONSUMER SERVICES,	10.025: PLANT AND ANIMAL DISEASE, PEST CONTROL, AND ANIMAL CARE
ASST_NON_AP20PPQF0000C201_12K3	AP20PPQF0000C201	11/18/2022	145000	9/15/2020	9/14/2021	DEPARTMENT OF AGRICULTURE (USDA)	AGRICULTURE AND CONSUMER SERVICES,	10.025: PLANT AND ANIMAL DISEASE, PEST CONTROL, AND ANIMAL CARE
ASST_NON_AP20PPQF0000C027_12K3	AP20PPQF0000C027	11/18/2022	6895541	4/1/2020	9/30/2021	DEPARTMENT OF AGRICULTURE (USDA)	AGRICULTURE AND CONSUMER SERVICES,	10.025: PLANT AND ANIMAL DISEASE, PEST CONTROL, AND ANIMAL CARE
ASST_NON_205FL716Y8607_12F2	205FL716Y8607	11/16/2022	52100	10/1/2019	9/30/2020	DEPARTMENT OF AGRICULTURE (USDA)	FL DEPT OF AGRIC & CONS SERV	10.572: WIC FARMERS' MARKET NUTRITION PROGRAM (FMNP)
ASST_NON_215FL915N1199_12F2	215FL915N1199	8/10/2022	1278564587	10/1/2020	9/30/2021	DEPARTMENT OF AGRICULTURE (USDA)	FL DEPT OF AGRIC & CONS SERV	10.555: NATIONAL SCHOOL LUNCH PROGRAM
ASST_NON_235FL822Y8613_12F2	235FL822Y8613	12/5/2022	321122	10/1/2022	9/30/2023	DEPARTMENT OF AGRICULTURE (USDA)	FL DEPT OF AGRIC & CONS SERV	10.568: EMERGENCY FOOD ASSISTANCE PROGRAM (ADMINISTRATIVE COSTS)
ASST_NON_AP20PPQF0000C310_12K3	AP20PPQF0000C310	11/18/2022	1380947.17	6/15/2020	6/14/2021	DEPARTMENT OF AGRICULTURE (USDA)	AGRICULTURE AND CONSUMER SERVICES,	10.025: PLANT AND ANIMAL DISEASE, PEST CONTROL, AND ANIMAL CARE
ASST_NON_AP21PPQS&T00C102_12K3	AP21PPQS&T00C102	8/4/2022	372188	9/1/2021	8/31/2023	DEPARTMENT OF AGRICULTURE (USDA)	AGRICULTURE AND CONSUMER SERVICES,	10.025: PLANT AND ANIMAL DISEASE, PEST CONTROL, AND ANIMAL CARE
ASST_NON_AM22LFPA0000C043_12K2	AM22LFPA0000C043	8/24/2022	24800000	9/1/2022	9/1/2024	DEPARTMENT OF AGRICULTURE (USDA)	AGRICULTURE AND CONSUMER SERVICES,	10.182: FOOD BANK NETWORK
ASST_NON_AP22PPQS&T00C193_12K3	AP22PPQS&T00C193	9/1/2022	65000	9/1/2022	8/31/2023	DEPARTMENT OF AGRICULTURE (USDA)	AGRICULTURE AND CONSUMER SERVICES,	10.025: PLANT AND ANIMAL DISEASE, PEST CONTROL, AND ANIMAL CARE
ASST_NON_225FL100I2003_12F2	225FL100I2003	9/30/2022	2147080	9/30/2022	9/30/2026	DEPARTMENT OF AGRICULTURE (USDA)	FL DEPT OF AGRIC & CONS SERV	10.645: FARM TO SCHOOL STATE FORMULA GRANT
ASST_NON_235FL818Y8005_12F2	235FL818Y8005	10/6/2022	175707	10/1/2022	9/30/2023	DEPARTMENT OF AGRICULTURE (USDA)	FL DEPT OF AGRIC & CONS SERV	10.565: COMMODITY SUPPLEMENTAL FOOD PROGRAM
ASST_NON_235FL100I5003_12F2	235FL100I5003	11/21/2022	2788210	10/1/2022	9/30/2024	DEPARTMENT OF AGRICULTURE (USDA)	FL DEPT OF AGRIC & CONS SERV	10.579: CHILD NUTRITION DISCRETIONARY GRANTS LIMITED AVAILABILITY
ASST_NON_235FL916N2533_12F2	235FL916N2533	10/17/2022	3589380	10/1/2022	9/30/2024	DEPARTMENT OF AGRICULTURE (USDA)	FL DEPT OF AGRIC & CONS SERV	10.560: STATE ADMINISTRATIVE EXPENSES FOR CHILD NUTRITION
ASST_NON_235FL716Y8607_12F2	235FL716Y8607	11/17/2022	64214	10/1/2022	9/30/2023	DEPARTMENT OF AGRICULTURE (USDA)	FL DEPT OF AGRIC & CONS SERV	10.572: WIC FARMERS' MARKET NUTRITION PROGRAM (FMNP)