

Fond du Lac Tribal And Community College Recycling Program Survey #2

Please take a few minutes to share your perspectives on waste and recycling and you may win a gift certificate to the FDLTCC Book Store or the FDLTCC B&B Deli!

This survey is your opportunity to share information that will help improve recycling at the Fond du Lac Band of Lake Superior Chippewa. Results from this survey will be used to pilot a recycling project throughout the campus.

To be eligible to win a gift certificate, you must complete the survey by April 30, 2014 and share your email address with us at the end of the survey. Winners will be informed by email. Information you provide will not be used for any other purpose. Questions regarding the Recycling Project may be directed to Shannon Judd who can be reached at (218) 878-7123 or shannonjudd@fdlrez.com.

Fond du Lac Tribal And Community College Recycling Program Survey #2

1. What is your gender?

- ☐ Male
- ☐ Female

2. What program are you enrolled in?

- ☐ PSEO (Post-Secondary Enrollment Option)
- ☐ Associates of Fine Arts (AA)
- ☐ Associates of Science (AS)
- ☐ Associates of Applied Science
- ☐ Certificate Program
- ☐ Continuing Education
- ☐ College for Seniors

3. What is your age?

- ☐ Under 18
- ☐ 18-20
- ☐ 21-25
- ☐ 26-40
- ☐ 41-50
- ☐ 50+

4. What state are you from?

- ☐ Illinois
- ☐ Indiana
- ☐ Michigan
- ☐ Minnesota
- ☐ North Dakota
- ☐ South Dakota
- ☐ Wisconsin

Other (please specify)

Fond du Lac Tribal And Community College Recycling Program Survey #2

5. Do you consider yourself a person who regularly recycles?

- ☐ Always
- ☐ Frequently
- ☐ Sometimes
- ☐ Rarely
- ☐ Never

6. Do you currently live in the dorms?

- ☐ Yes
- ☐ No

Fond du Lac Tribal And Community College Recycling Program Survey #2

7. Is it easy to recycle items in the dorms?

Strongly Agree Somewhat Agree Agree Somewhat Disagree Disagree Strongly Disagree

☐ ☐ ☐ ☐ ☐ ☐

8. I understand how and what to recycle in my dorm.

Strongly Agree Somewhat Agree Agree Somewhat Disagree Disagree Strongly Disagree

☐ ☐ ☐ ☐ ☐ ☐

9. If a recycling bin were provided in your dorm room, would you use it?

☐ Yes

☐ No

10. If no, why not?

11. How often do you recycle the following items in the dorms?

	Always	Usually	Sometimes	Rarely	Never	Don't Use On Campus
Paper	<input type="radio"/>	<input type="radio"/>	<input type="radio"/>	<input type="radio"/>	<input type="radio"/>	<input type="radio"/>
Aluminum Cans	<input type="radio"/>	<input type="radio"/>	<input type="radio"/>	<input type="radio"/>	<input type="radio"/>	<input type="radio"/>
Plastic Bottles	<input type="radio"/>	<input type="radio"/>	<input type="radio"/>	<input type="radio"/>	<input type="radio"/>	<input type="radio"/>
Magazines	<input type="radio"/>	<input type="radio"/>	<input type="radio"/>	<input type="radio"/>	<input type="radio"/>	<input type="radio"/>
Newspapers	<input type="radio"/>	<input type="radio"/>	<input type="radio"/>	<input type="radio"/>	<input type="radio"/>	<input type="radio"/>
Tin Cans	<input type="radio"/>	<input type="radio"/>	<input type="radio"/>	<input type="radio"/>	<input type="radio"/>	<input type="radio"/>
Sticky Notes	<input type="radio"/>	<input type="radio"/>	<input type="radio"/>	<input type="radio"/>	<input type="radio"/>	<input type="radio"/>
Cardboard	<input type="radio"/>	<input type="radio"/>	<input type="radio"/>	<input type="radio"/>	<input type="radio"/>	<input type="radio"/>

Fond du Lac Tribal And Community College Recycling Program Survey #2

12. It is easy to recycle items on campus.

Strongly Agree

☐

Somewhat Agree

☐

Agree

☐

Somewhat Disagree

☐

Disagree

☐

Strongly Disagree

☐

13. I understand how and what to recycle on campus.

Strongly Agree

☐

Somewhat Agree

☐

Agree

☐

Somewhat Disagree

☐

Disagree

☐

Strongly Disagree

☐

14. How often do you recycle the following items on campus?

	Always	Usually	Sometimes	Rarely	Never	Don't Use On Campus
Paper	<input type="radio"/>	<input type="radio"/>	<input type="radio"/>	<input type="radio"/>	<input type="radio"/>	<input type="radio"/>
Aluminum Cans	<input type="radio"/>	<input type="radio"/>	<input type="radio"/>	<input type="radio"/>	<input type="radio"/>	<input type="radio"/>
Plastic Bottles	<input type="radio"/>	<input type="radio"/>	<input type="radio"/>	<input type="radio"/>	<input type="radio"/>	<input type="radio"/>
Magazines	<input type="radio"/>	<input type="radio"/>	<input type="radio"/>	<input type="radio"/>	<input type="radio"/>	<input type="radio"/>
Newspapers	<input type="radio"/>	<input type="radio"/>	<input type="radio"/>	<input type="radio"/>	<input type="radio"/>	<input type="radio"/>
Tin Cans	<input type="radio"/>	<input type="radio"/>	<input type="radio"/>	<input type="radio"/>	<input type="radio"/>	<input type="radio"/>
Sticky Notes	<input type="radio"/>	<input type="radio"/>	<input type="radio"/>	<input type="radio"/>	<input type="radio"/>	<input type="radio"/>
Cardboard	<input type="radio"/>	<input type="radio"/>	<input type="radio"/>	<input type="radio"/>	<input type="radio"/>	<input type="radio"/>
Other	<input type="radio"/>	<input type="radio"/>	<input type="radio"/>	<input type="radio"/>	<input type="radio"/>	<input type="radio"/>

Other (please specify)

15. Typically recyclables at campuses are comingled and sent to a sorting facility. Do you believe your campus recyclables make it to the sorting facility for recycling?

☐ Yes

☐ No

☐ Don't Know

16. If you do not think campus recyclables make it to a sorting facility, why do you think they might not make it ?

17. What do you see as the benefits of recycling?

Fond du Lac Tribal And Community College Recycling Program Survey #2

18. What makes recycling difficult or challenging on campus?

19. Is there a need for more recycling bins in campus buildings?

- ☐ Yes
- ☐ No
- ☐ No Opinion

20. Enter areas that need more recycling bins:

21. How would you encourage recycling on campus? (please check all that apply)

- ☐ Increase awareness through on-campus print and social media
- ☐ Incentive programs, competitions, recycling drives
- ☐ Mandatory recycling
- ☐ More recycling bins
- ☐ Less trash bins

Other (please specify)

22. For the recycling and waste containers shown below, please choose the container that you believe would be the most visible and appealing container for campus common areas.

- ☐ Recycling and Waste Bin #1
- ☐ Recycling and Waste Bin #2
- ☐ Recycling and Waste Bin #3
- ☐ Recycling and Waste Bin #4

Fond du Lac Tribal And Community College Recycling Program Survey #2

Recycling and Waste Bin # 1



Recycling and Waste Bin #2

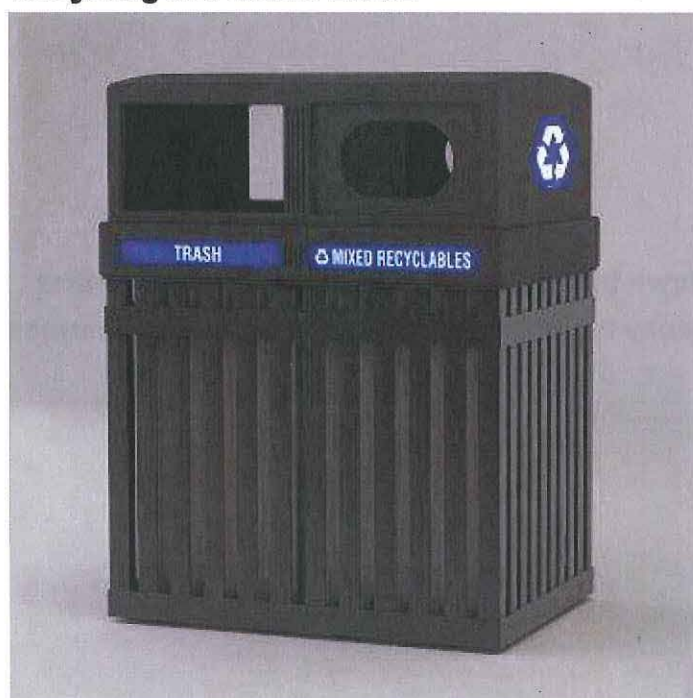

Fond du Lac Tribal And Community College Recycling Program Survey #2

Recycling and Waste Bin #3



Recycling and Waste Bin #4

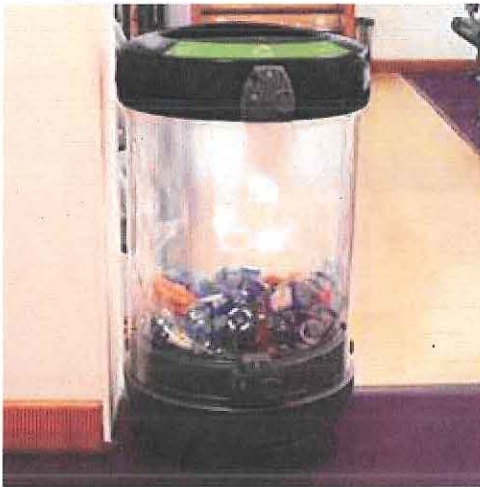

23. For the recycling instruction posters shown below, please choose for the poster that you believe would be the most visible and easy to understand poster for campus common areas.

- ☐ Recycling Poster #1
- ☐ Recycling Poster #2
- ☐ Recycling Poster #3

Fond du Lac Tribal And Community College Recycling Program Survey #2

Recycling Poster #1



Recycling Poster #2

THE NEW SCHOOL
SUSTAINABILITY

REDUCE.REUSE.RECY

LANDFILL WASTE



Plastic Packaging
Yogurt Containers
Plastic Cups
Napkins

Food Scraps
Plastic Straws
Plastic Hangers
Wood Hangers

Paper Towels
Foam/styrofoam
Coffee Cups
& Lids

PAPER RECYCLING



Clean Paper
Paper Bags
Wrapping Paper

Magazines
Catalogs
Mail & Envelopes

Cardboard
Cardboard Egg
Cartons

MIXED RECYCLING



Wire Hangers
Wire
Drink Containers
Aluminum Foil

For questions or comments, contact the Office of Facilities Management at 212.229.5456
or facilitiesmanagement@newschool.edu

A Parsons student project made

Fond du Lac Tribal And Community College Recycling Program Survey #2

Recycling Poster #3

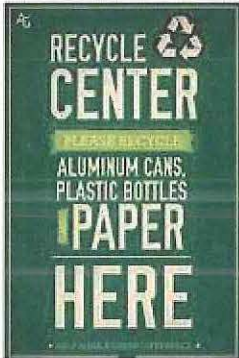

24. Please provide any additional comments:

25. If you would like to be entered into the drawing for a FDLTCC Book Store or FDLTCC B&B Deli gift certificate, please enter your email below. Thank you!