

# BIOLOGICAL CRITERIA

Water Quality Standards Academy June 2024

The views expressed in this presentation are those of the author[s] and do not necessarily represent the views or policies of the U.S. Environmental Protection Agency.

This Presentation does not:

- Impose any binding requirements
- Determine the obligations of the regulated community
- Change or substitute for any statutory provision or regulatory requirement
- Change or substitute for any Agency policy or guidance
- Control in any case of conflict between this discussion and statute, regulation, policy, or guidance

# CWA SECTION 101

## Objective

To restore and maintain the  
chemical, physical, and  
*biological integrity* of the  
nation's waters.

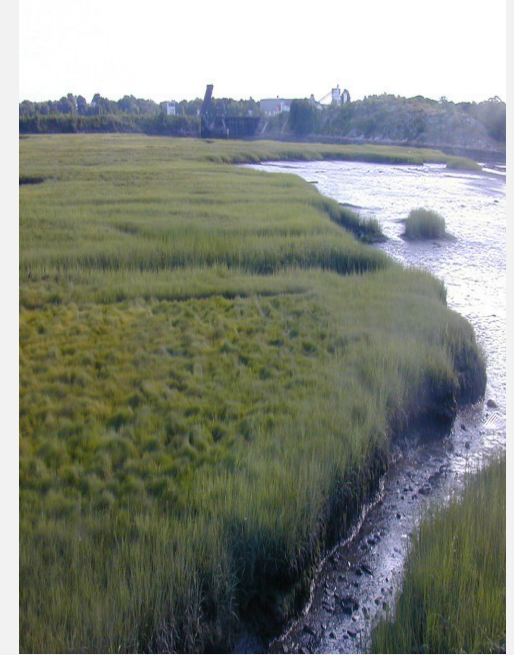
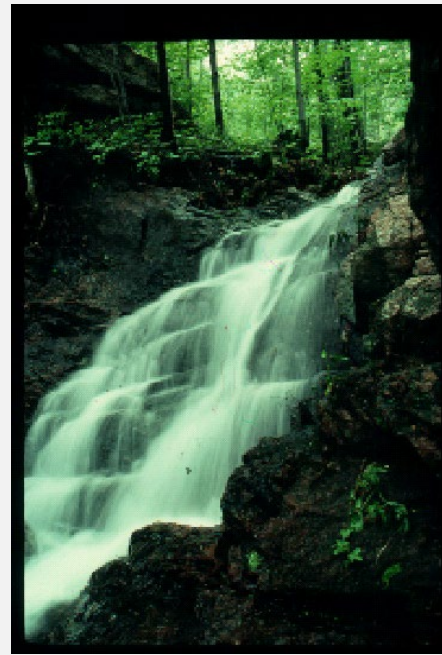



# CWA SECTION 101

## Objective

To restore and maintain the chemical, physical, and *biological integrity* of the nation's waters.

### 101(a)(2) Goal

Protection and propagation of fish, shellfish, and wildlife

...

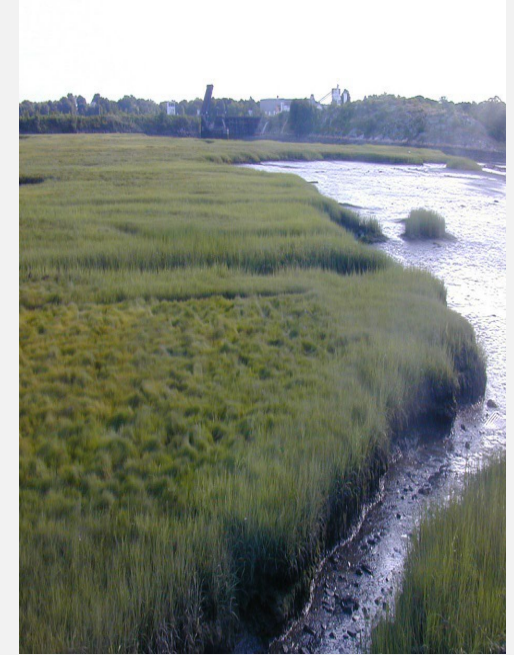
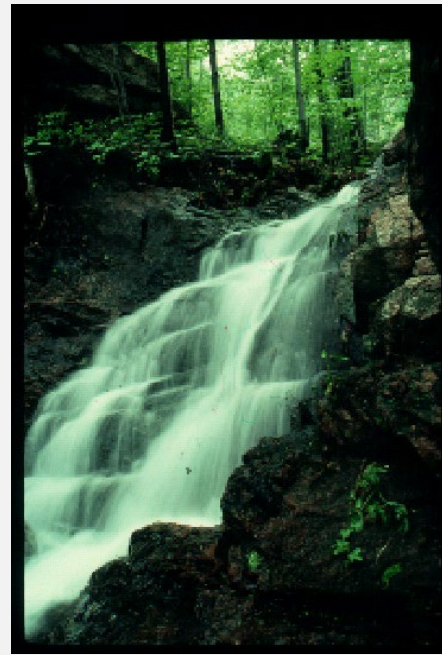



## BIOLOGICAL INTEGRITY

The capability [of an aquatic ecosystem] to support and maintain a balanced, integrated, adaptive community of organisms having a composition and diversity comparable to that of the natural habitats of the region (adapted from Frey 1977)



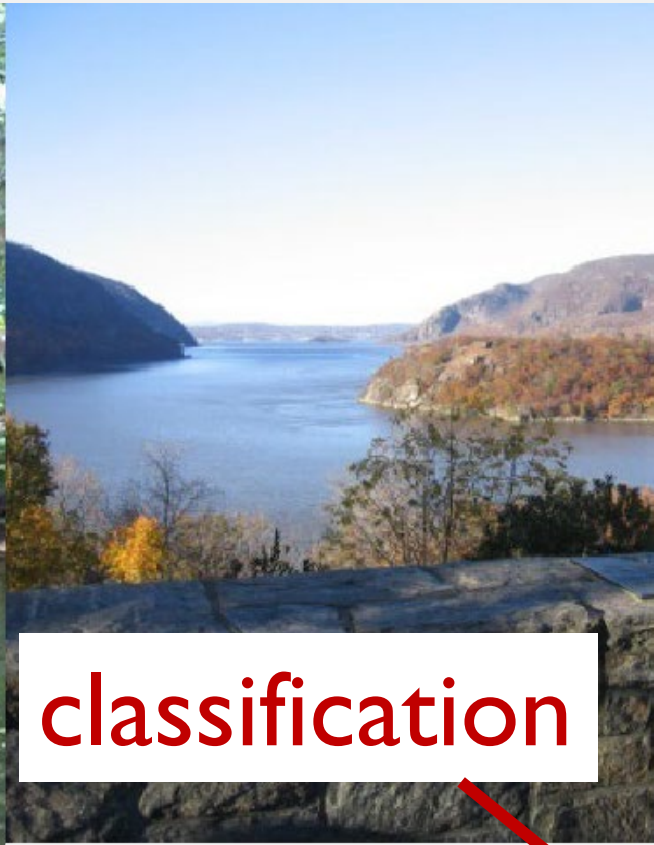

classification

## BIOLOGICAL INTEGRITY

The capability [of an aquatic ecosystem] to support and maintain a balanced, integrated, adaptive community of organisms having a composition and diversity comparable to that of the **natural habitats of the region** (adapted from Frey 1977)

# WATERBODY CLASSIFICATION

- Biota vary naturally in different environments.
- Classification of waterbodies allows you to compare waterbodies with similar biological expectations.
- Some ways to classify waterbodies are by aquatic resource type and ecological region.

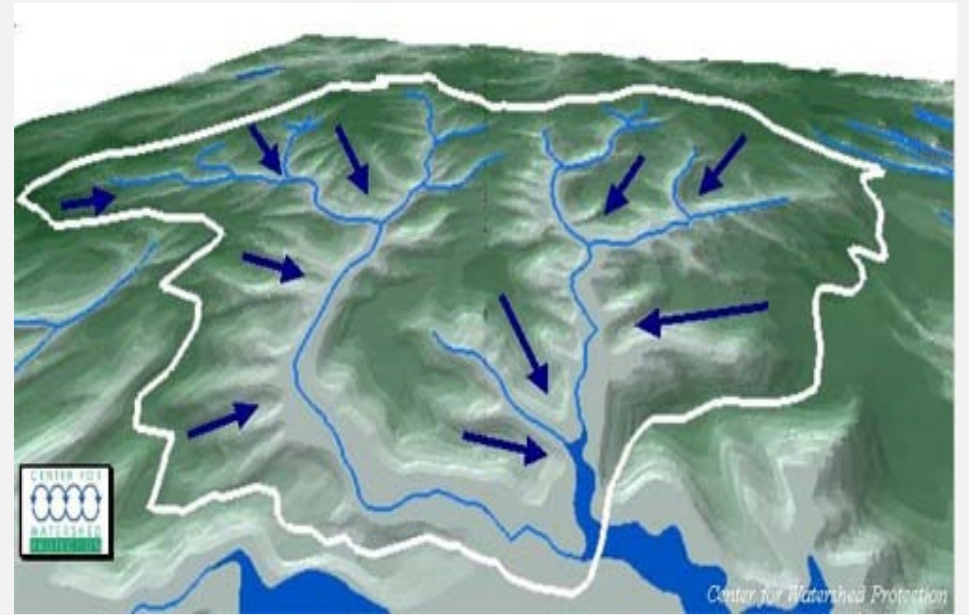



# ECOREGIONS

Ecoregions: areas of relative ecosystem homogeneity. They are based on soils, geology, elevation, climate, and other factors.

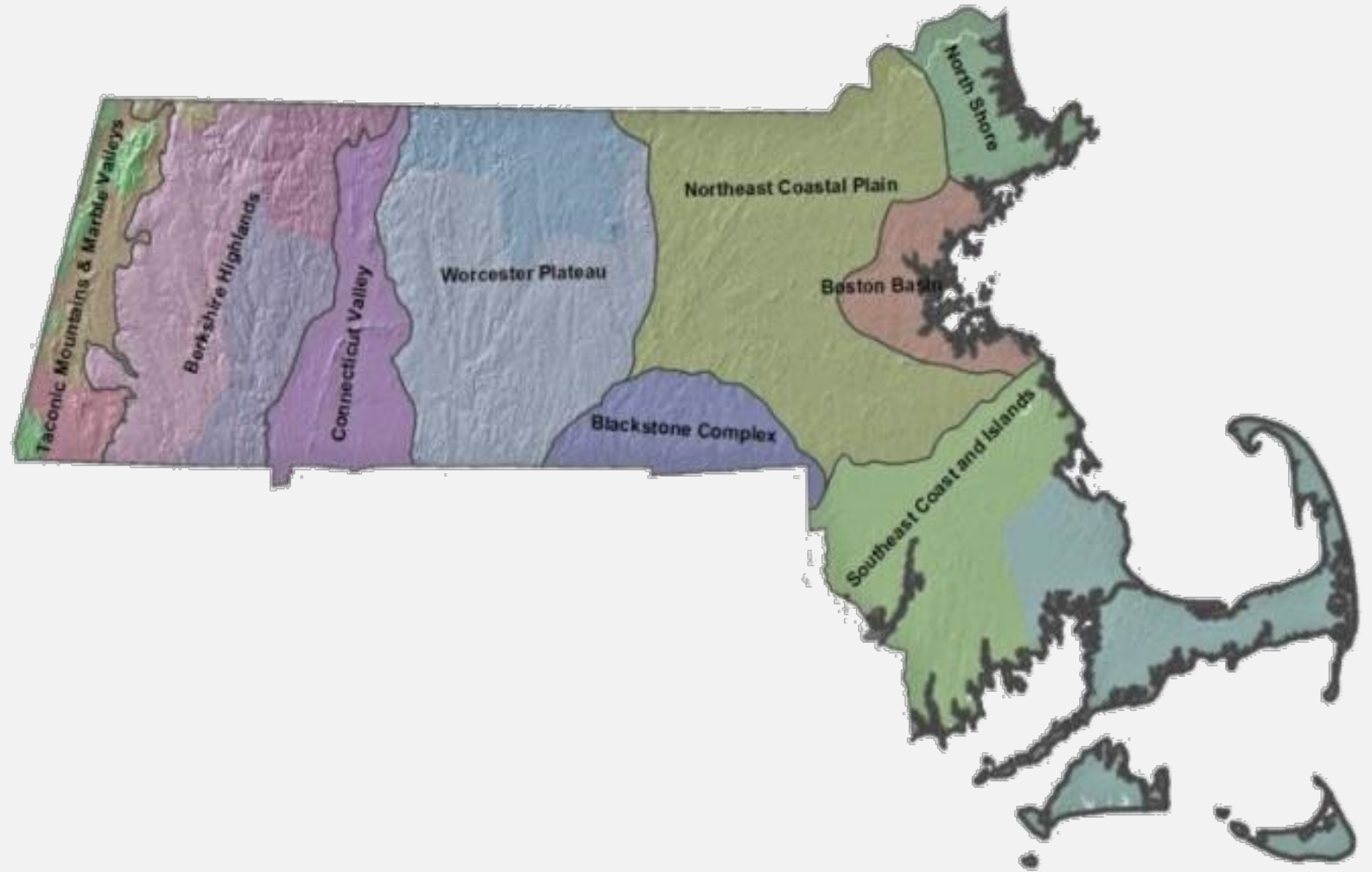



reference

## BIOLOGICAL INTEGRITY

The capability [of an aquatic ecosystem] to support and maintain a balanced, integrated, adaptive community of organisms having a composition and diversity comparable to that of the **natural** habitats of the region (adapted from Frey 1977)



# REFERENCE SITES AS A BENCHMARK

What is reference condition?

- The biological expectation for a given waterbody type in a given region that would occur with no or minimal human disturbance.



# REFERENCE SITES AS A BENCHMARK

What is reference condition?

- The biological expectation for a given waterbody type in a given region that would occur **with no or minimal human disturbance.**





# REFERENCE CONDITION SERVES AS THE BENCHMARK

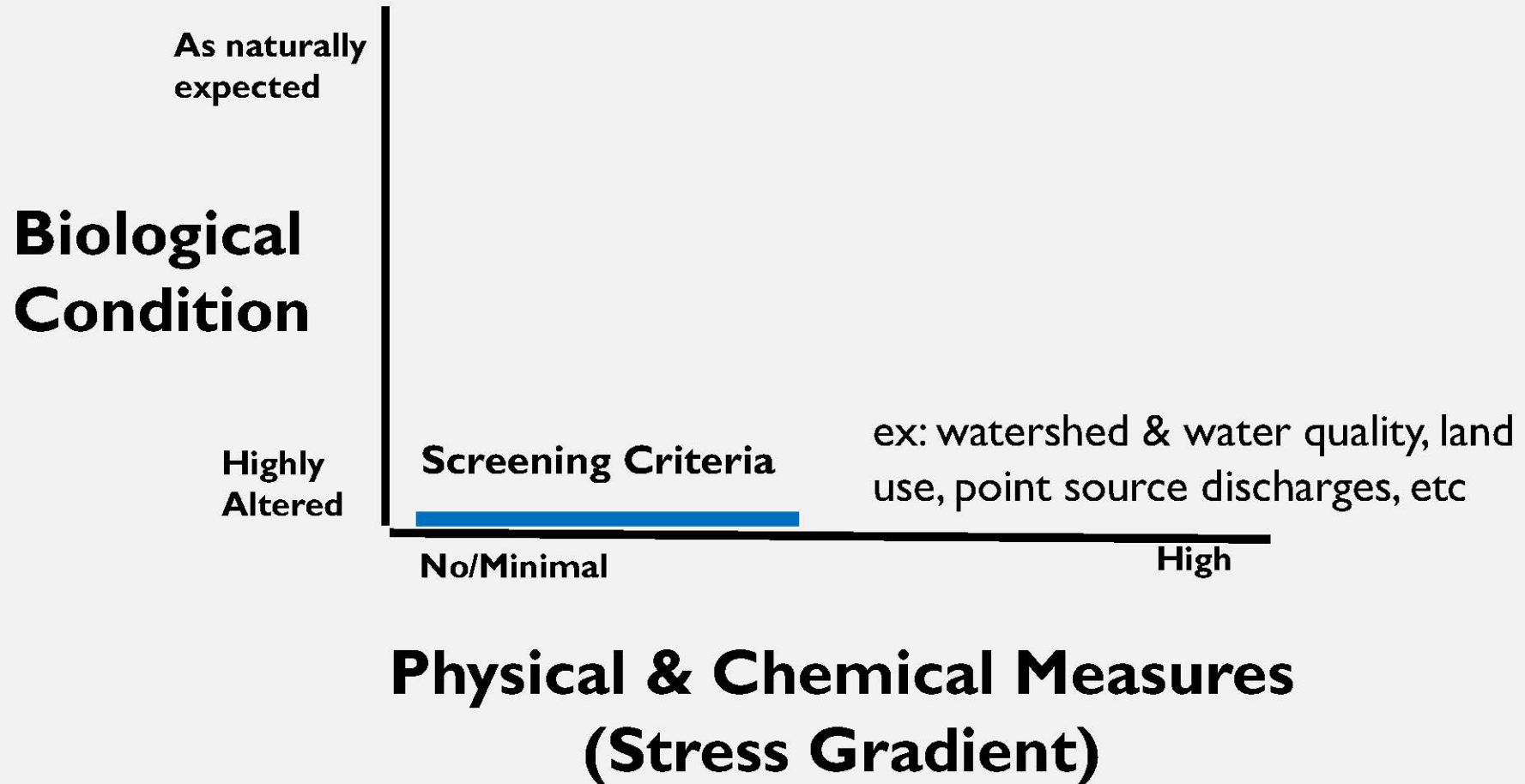

# REFERENCE CONDITION SERVES AS THE BENCHMARK

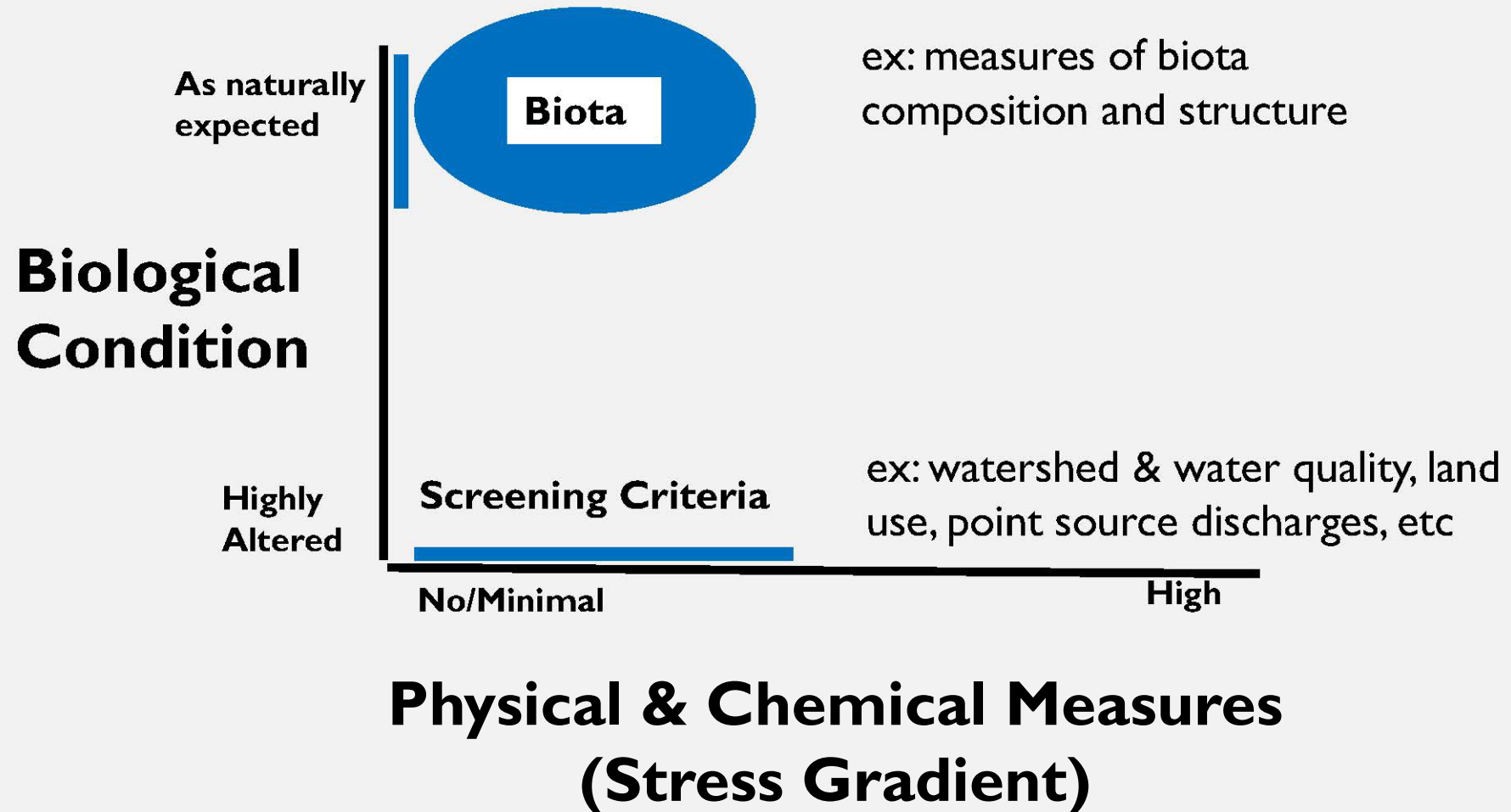



# REFERENCE CONDITION SERVES AS THE BENCHMARK

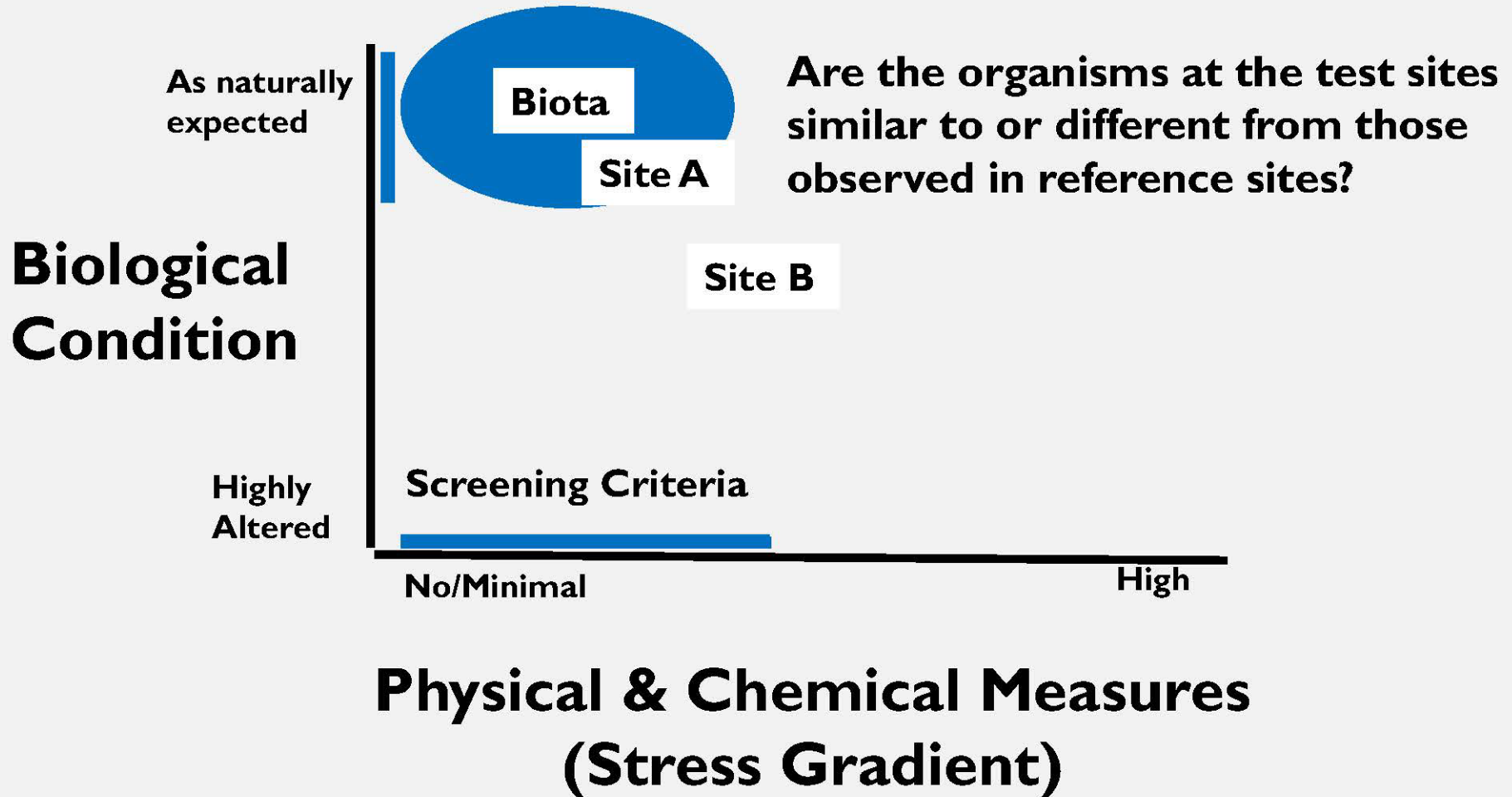

# REFERENCE CONDITION SERVES AS THE BENCHMARK

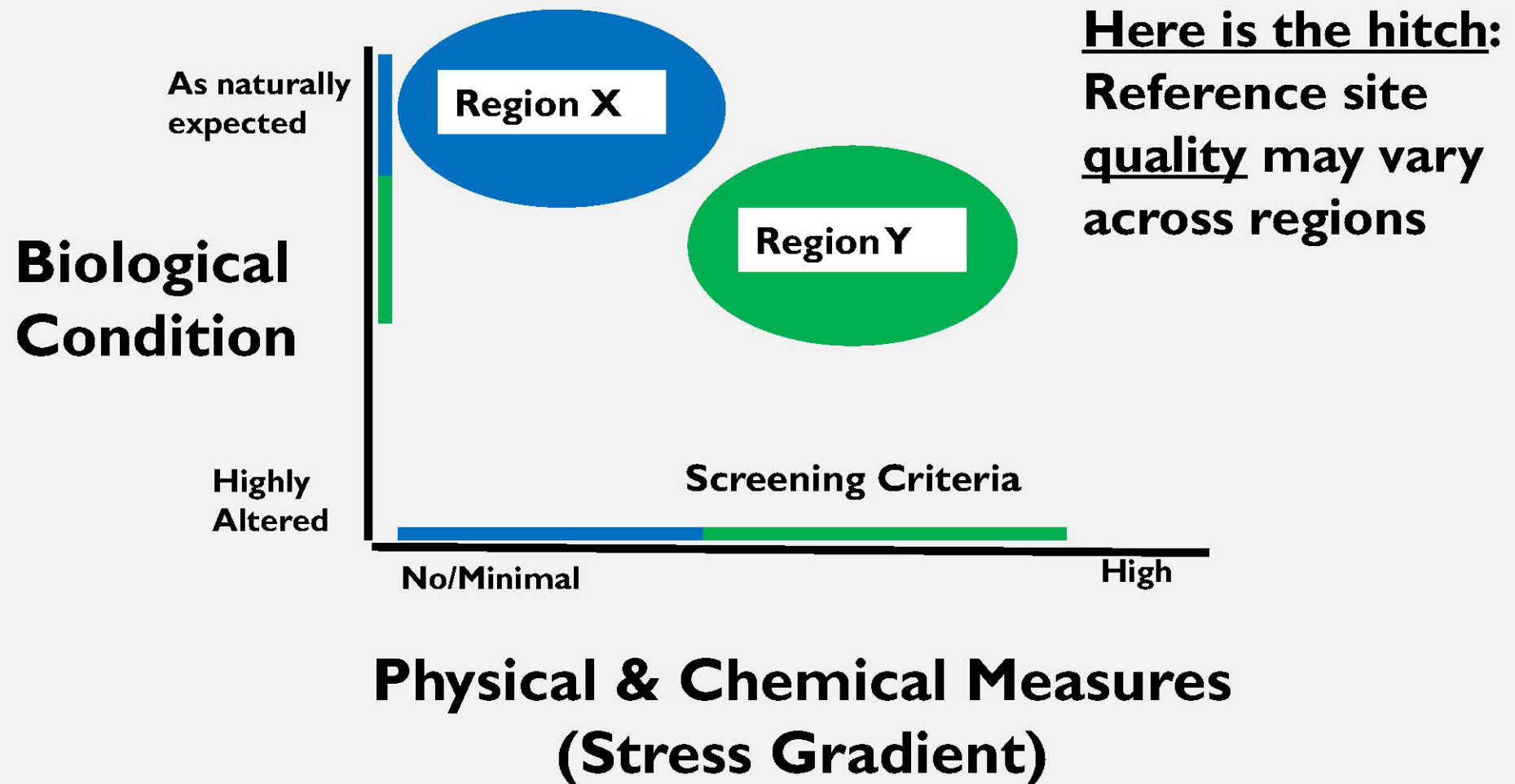



# REFERENCE CONDITION SERVES AS THE BENCHMARK

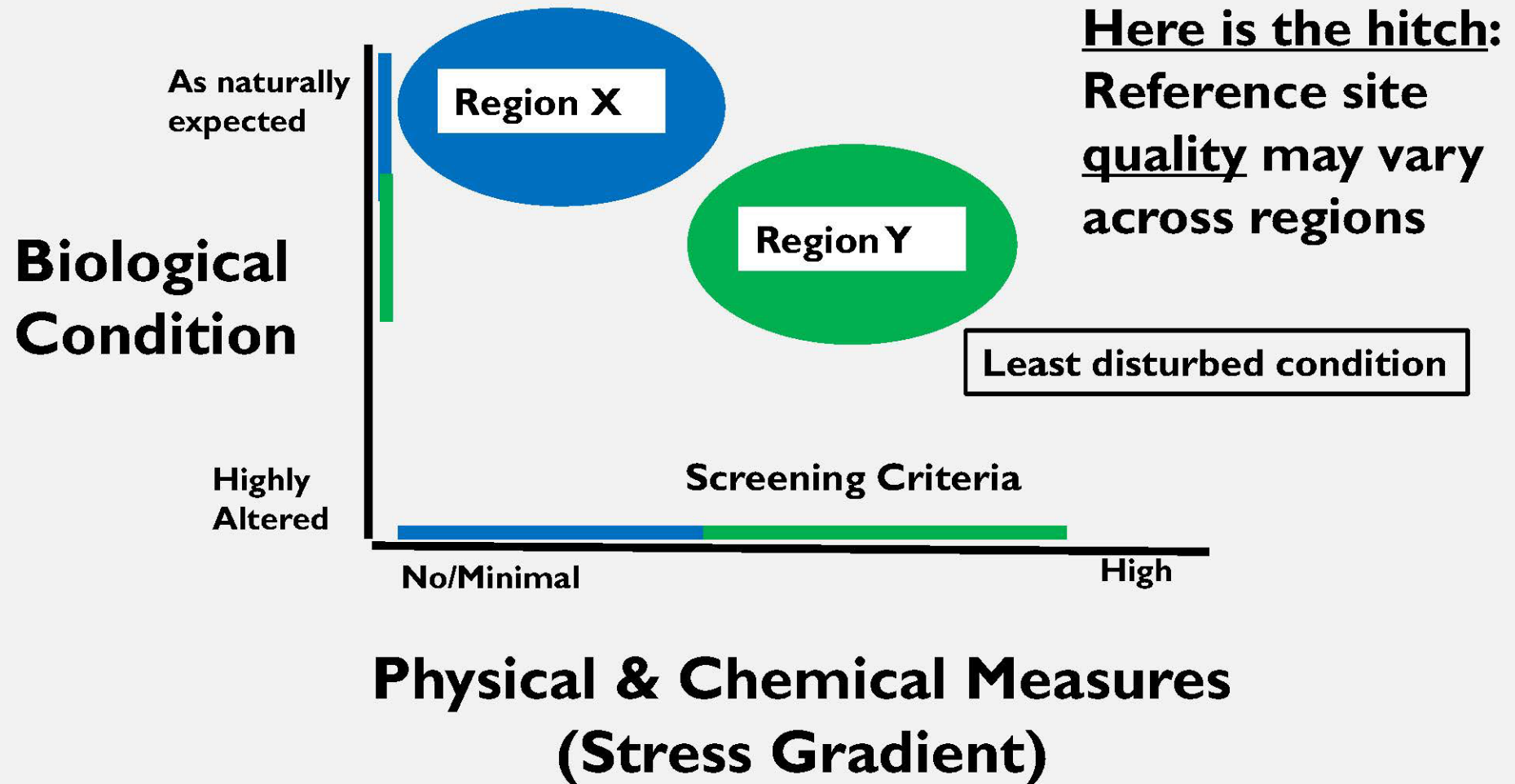

# BIOLOGICAL CONDITION GRADIENT

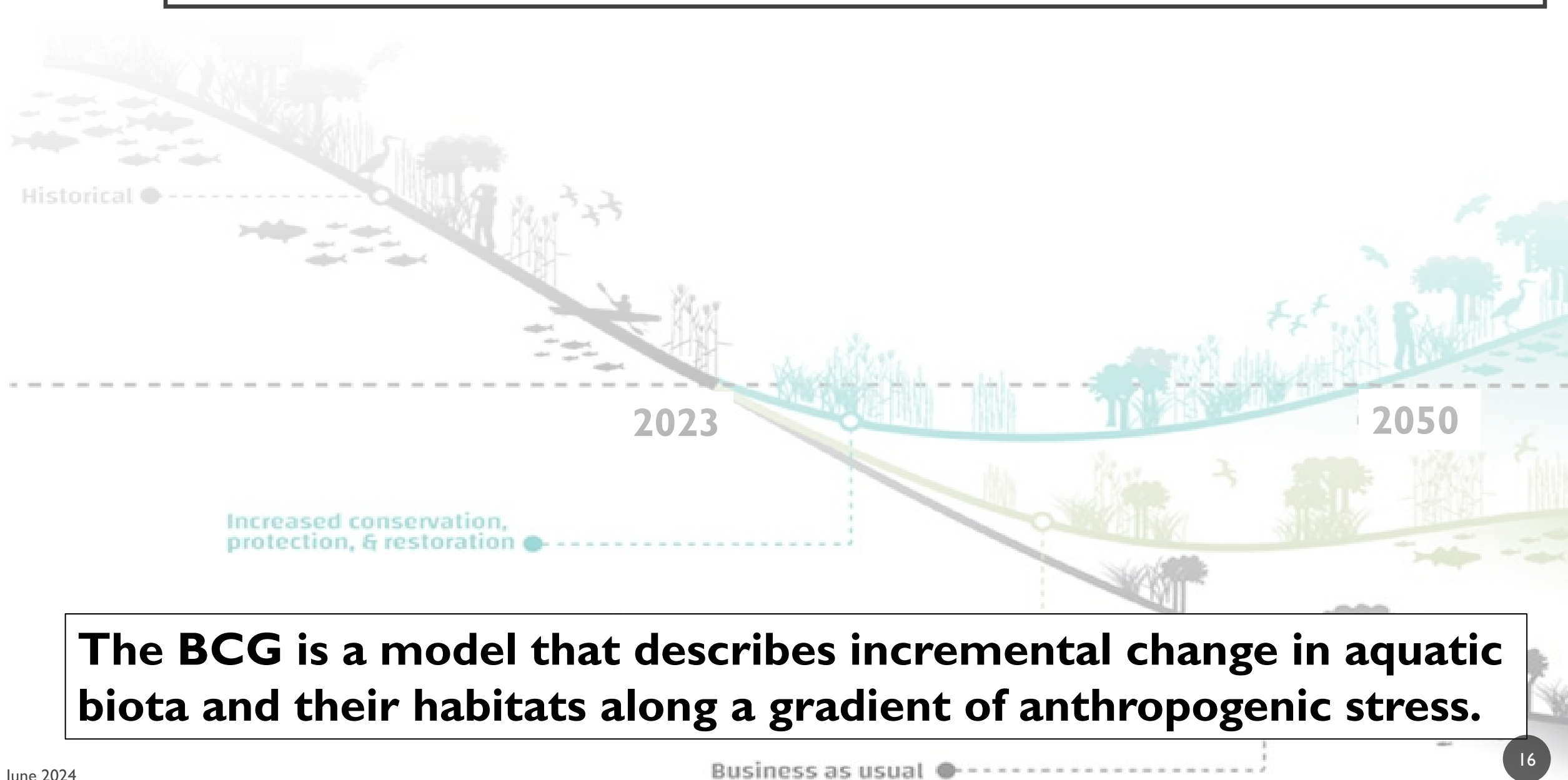

**The BCG is a model that describes incremental change in aquatic biota and their habitats along a gradient of anthropogenic stress.**

# BIOLOGICAL CONDITION GRADIENT

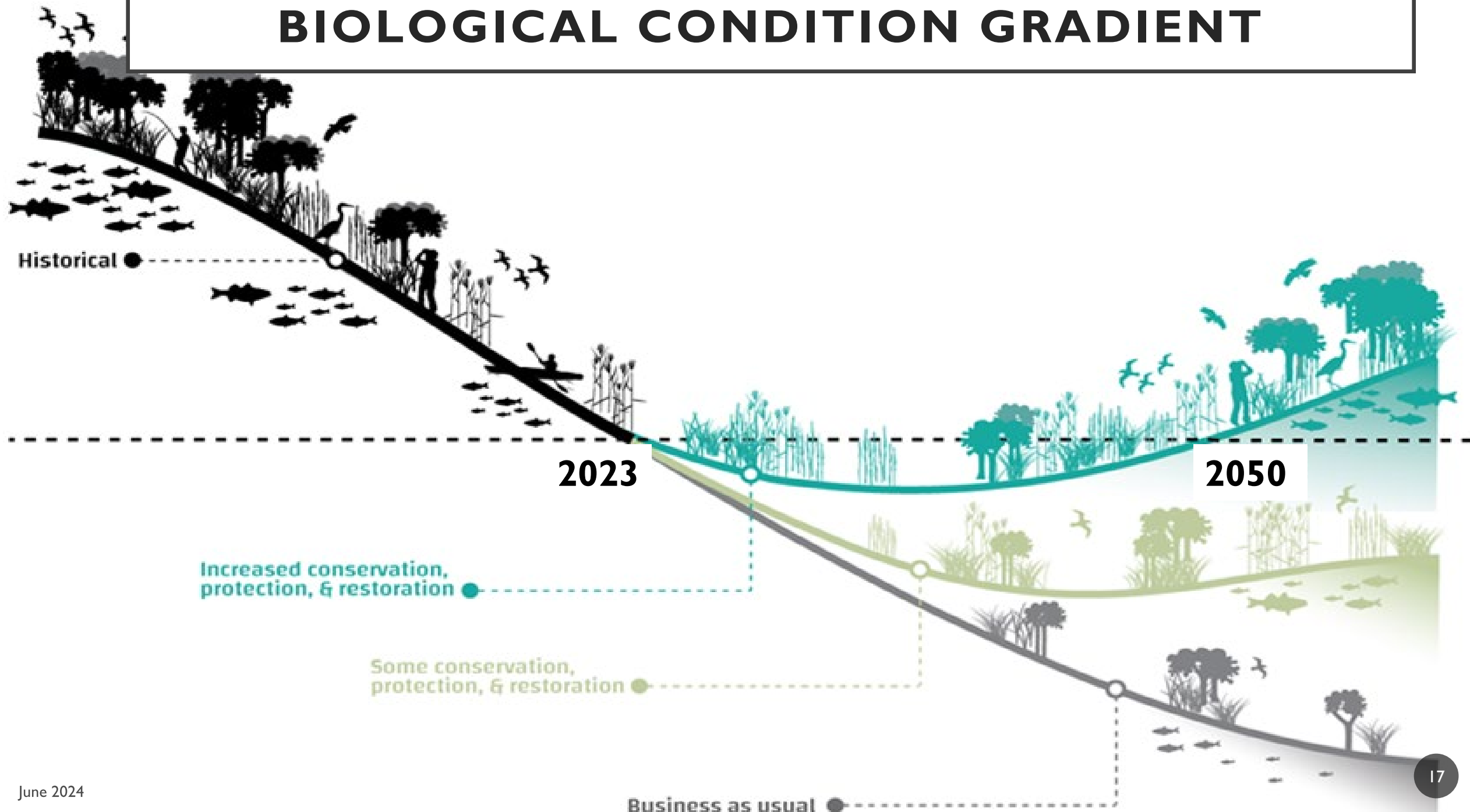



# BIOLOGICAL CONDITION GRADIENT

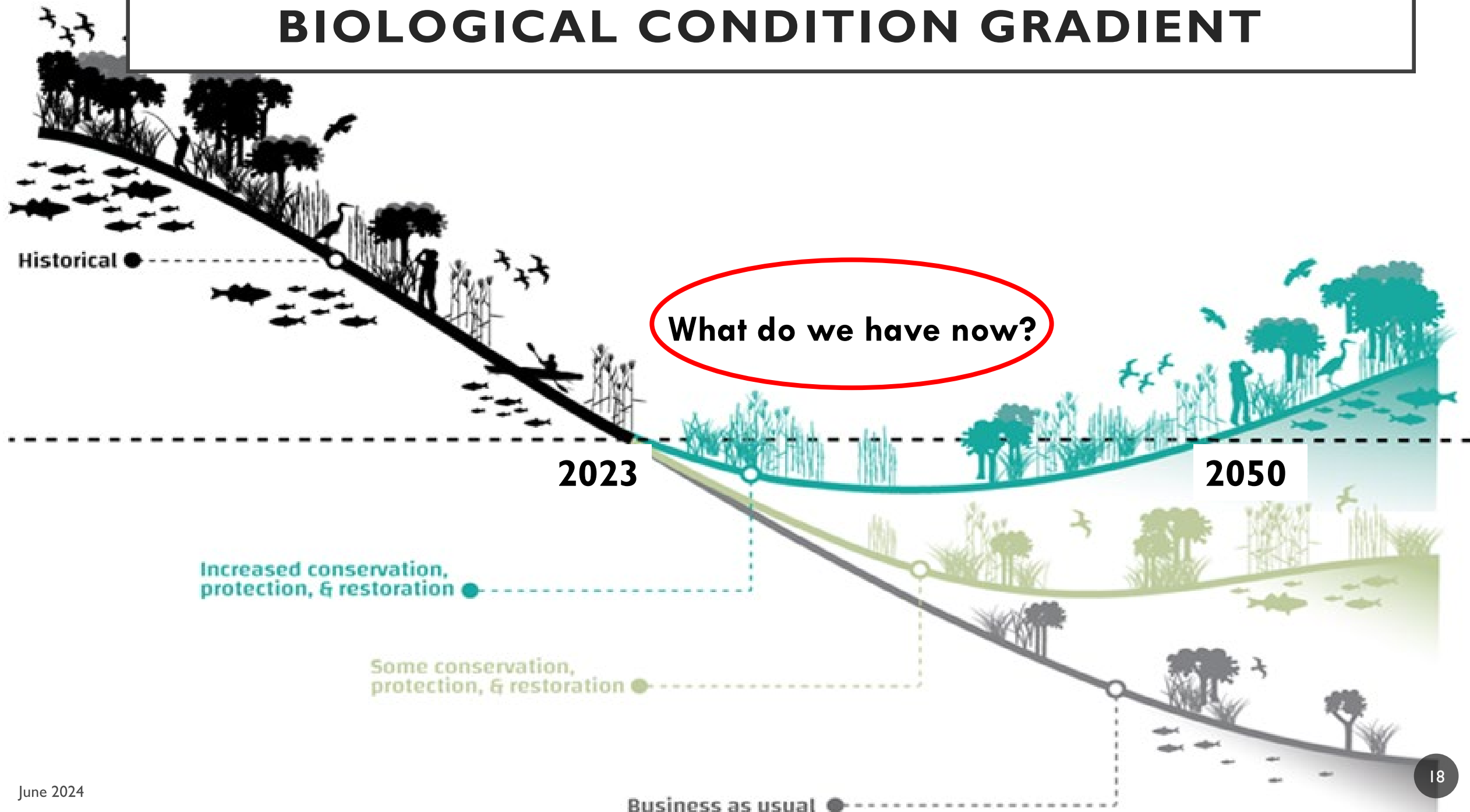

# BIOLOGICAL CONDITION GRADIENT

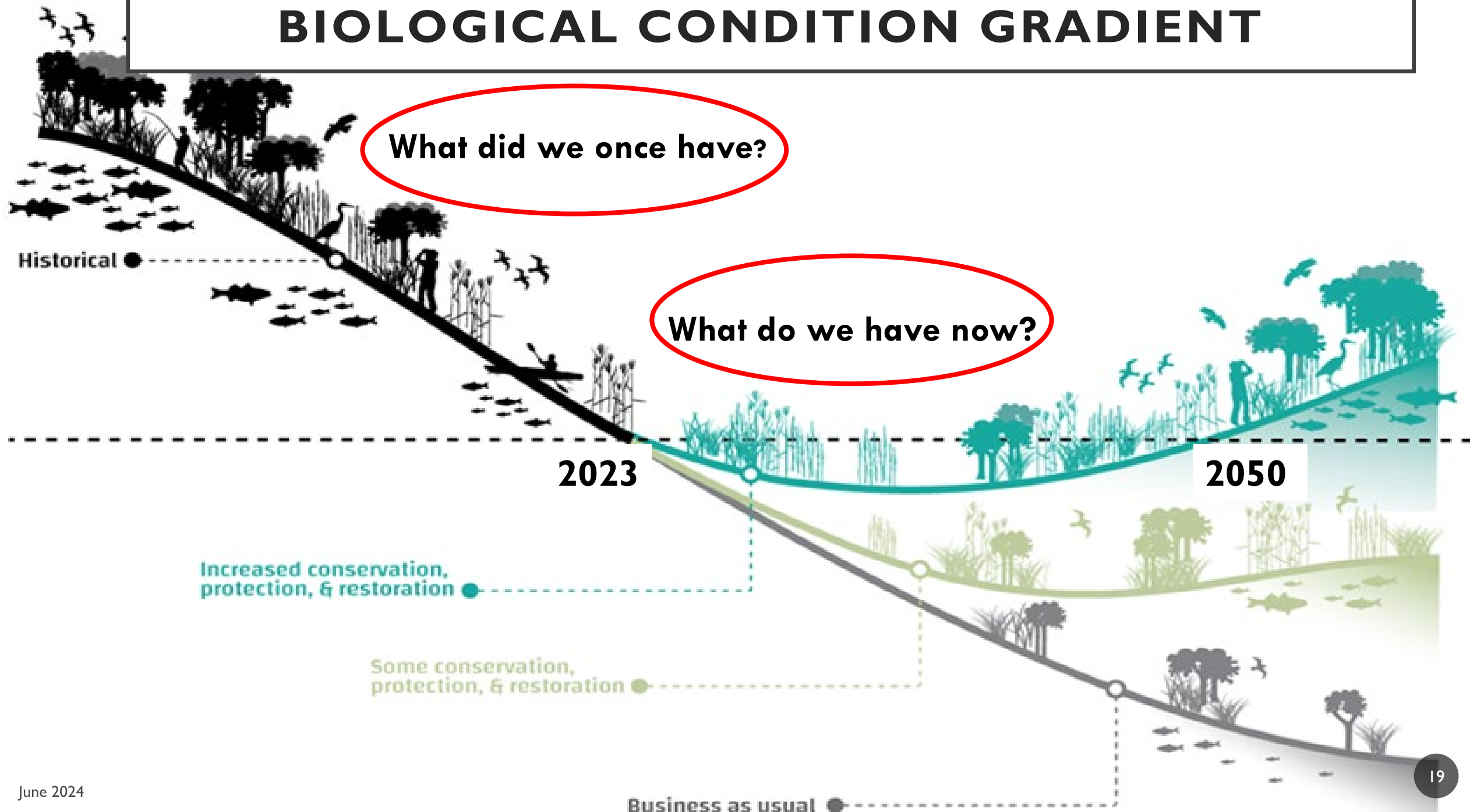

# BIOLOGICAL CONDITION GRADIENT

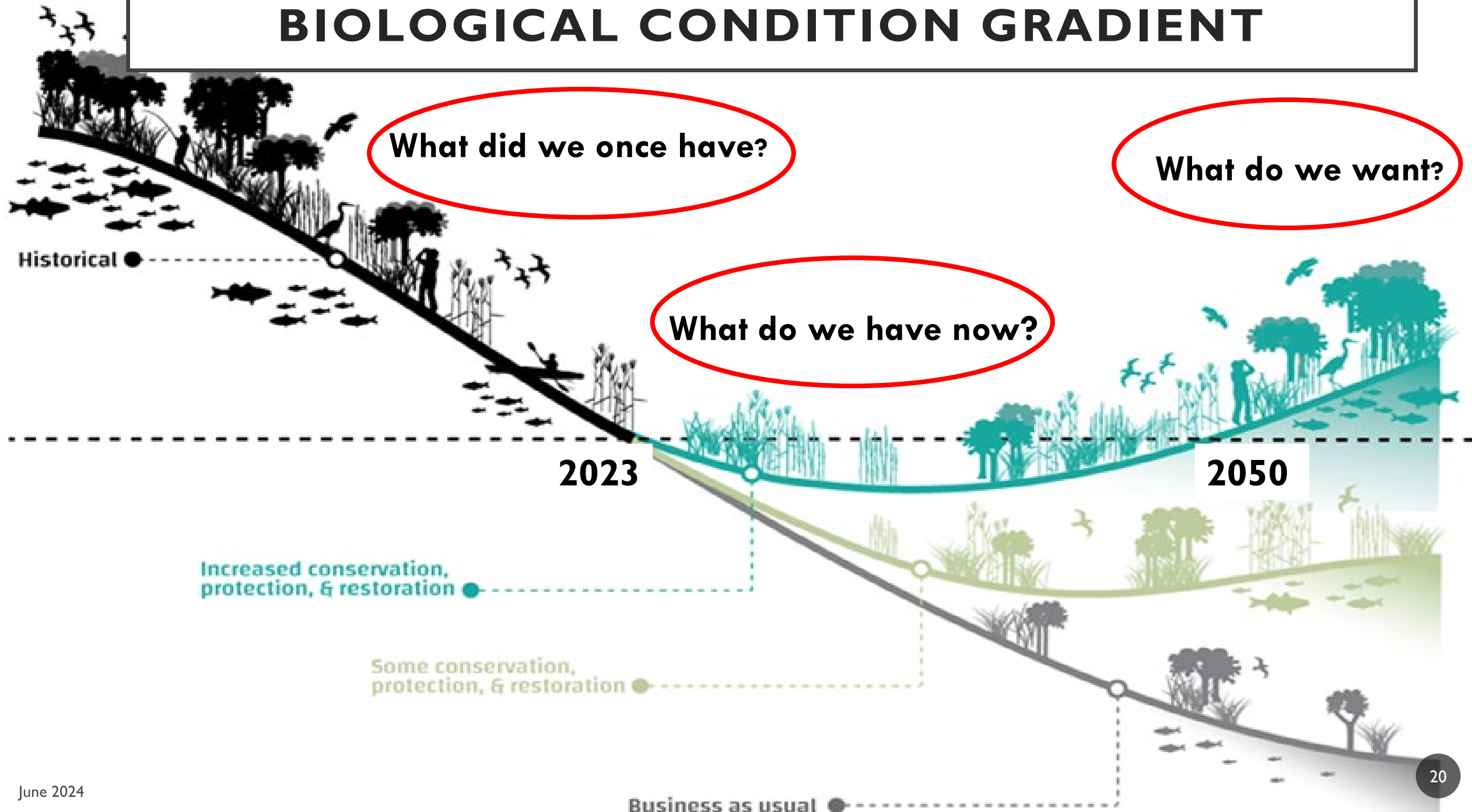



# BCG CONCEPTUAL MODEL

**There are 6 levels of condition defined along the stressor gradient, each defining a shift in biotic or habitat condition with increasing stress. From condition comparable to biological integrity ...**

## Levels of Biological Condition

Natural structural, functional, and taxonomic integrity is preserved.

Structure & function similar to natural community with some additional taxa & biomass; ecosystem level functions are fully maintained.

Evident changes in structure due to loss of some rare native taxa; shifts in relative abundance; ecosystem level functions fully maintained.

Moderate changes in structure due to replacement of some sensitive ubiquitous taxa by more tolerant taxa; ecosystem functions largely maintained.

Sensitive taxa markedly diminished; conspicuously unbalanced distribution of major taxonomic groups; ecosystem function shows reduced complexity & redundancy.

Extreme changes in structure and ecosystem function; wholesale changes in taxonomic composition; extreme alterations from normal densities.

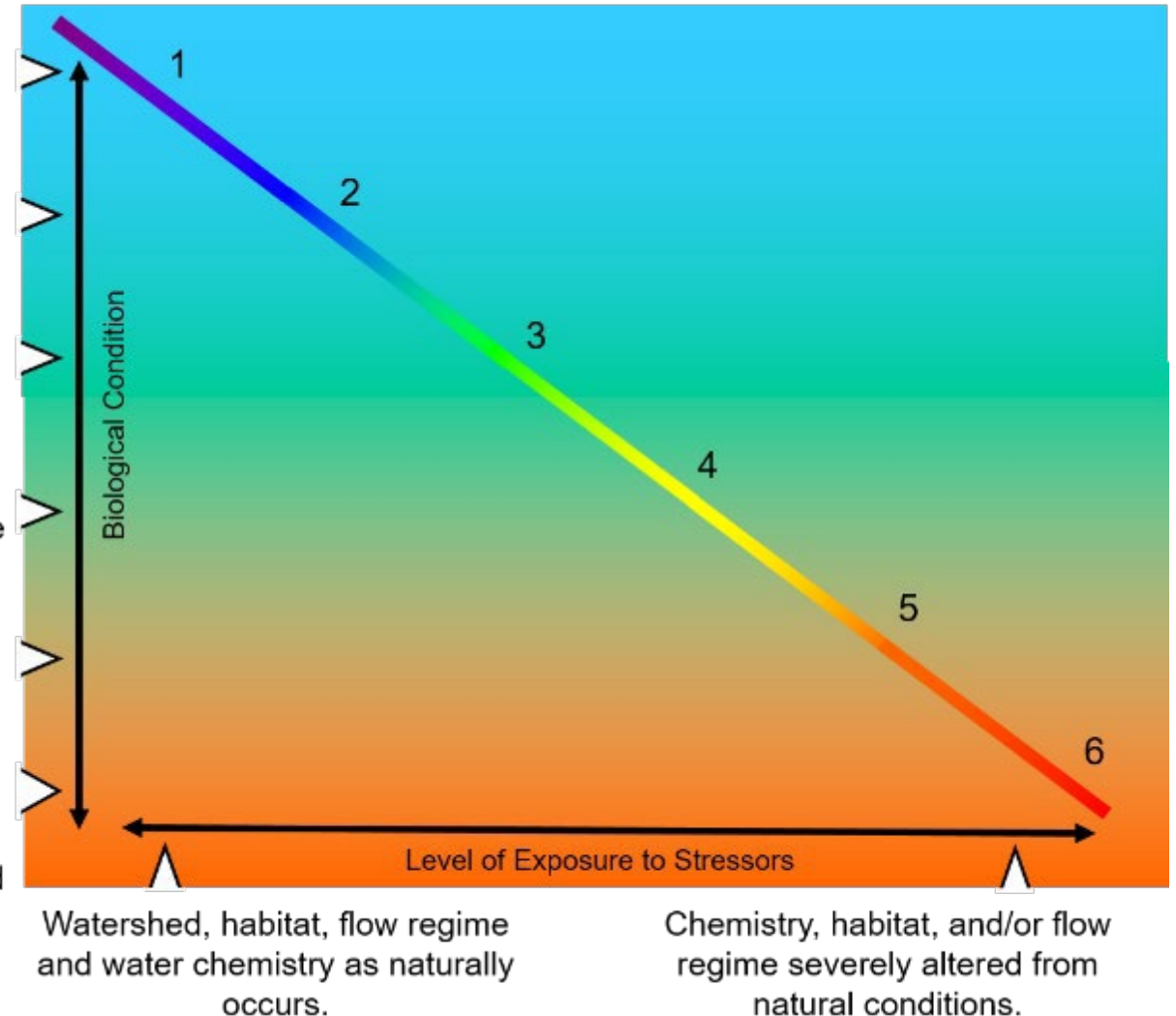

# BCG CONCEPTUAL MODEL

There are 6 levels of condition defined along the stressor gradient, each defining a shift in biotic or habitat condition with increasing stress. From condition comparable to biological integrity ...

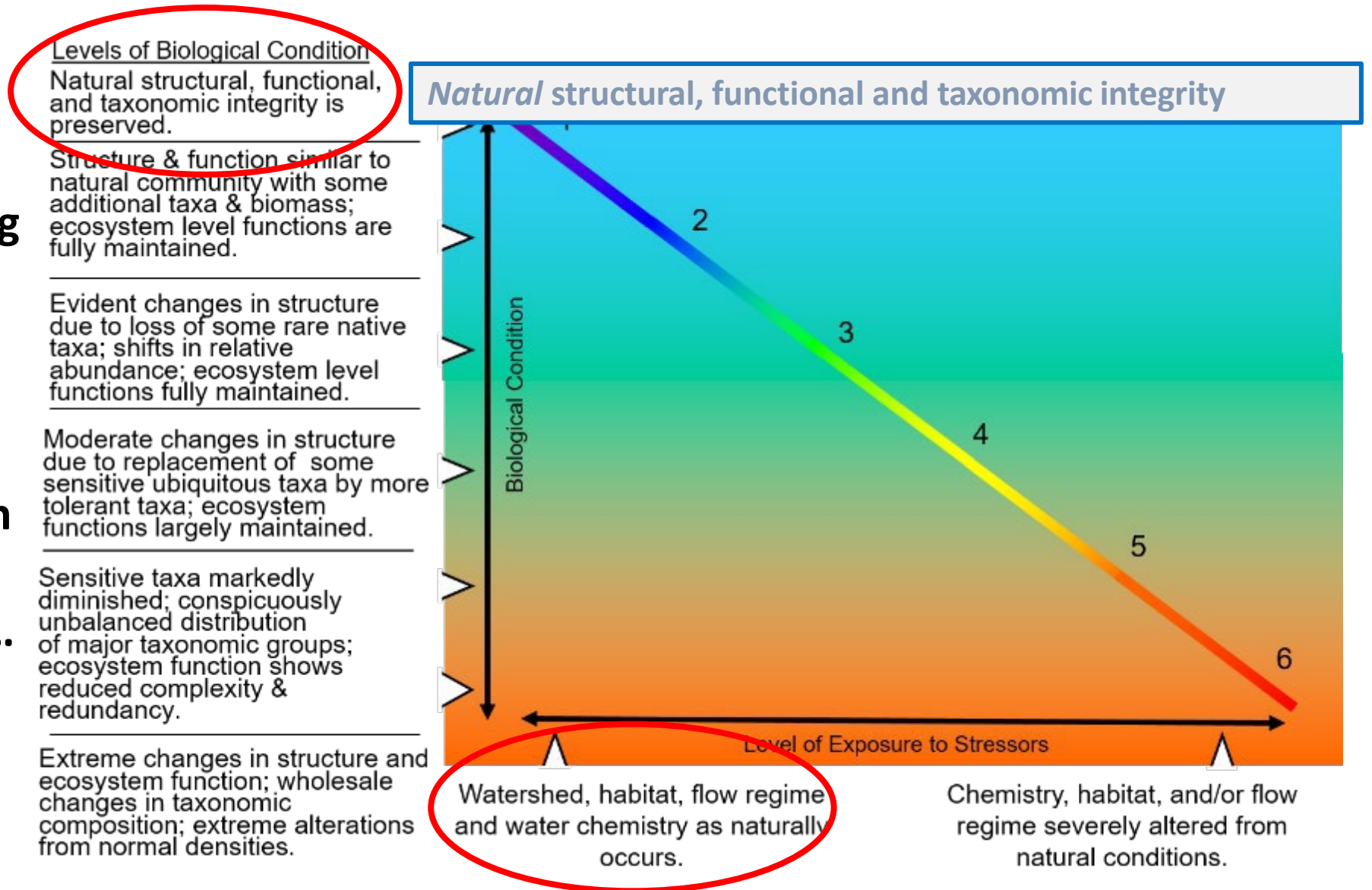

# BCG CONCEPTUAL MODEL

There are 6 levels of condition defined along the stressor gradient, each defining a shift in biotic or habitat condition with increasing stress. From condition comparable to biological integrity ...

## Levels of Biological Condition

Natural structural, functional, and taxonomic integrity is preserved.

Structure & function similar to natural community with some additional taxa & biomass; ecosystem level functions are fully maintained.

Evident changes in structure due to loss of some rare native taxa; shifts in relative abundance; ecosystem level functions fully maintained.

Moderate changes in structure due to replacement of some sensitive ubiquitous taxa by more tolerant taxa; ecosystem functions largely maintained.

Sensitive taxa markedly diminished; conspicuously unbalanced distribution of major taxonomic groups; ecosystem function shows reduced complexity & redundancy.

Extreme changes in structure and ecosystem function; wholesale changes in taxonomic composition; extreme alterations from normal densities.

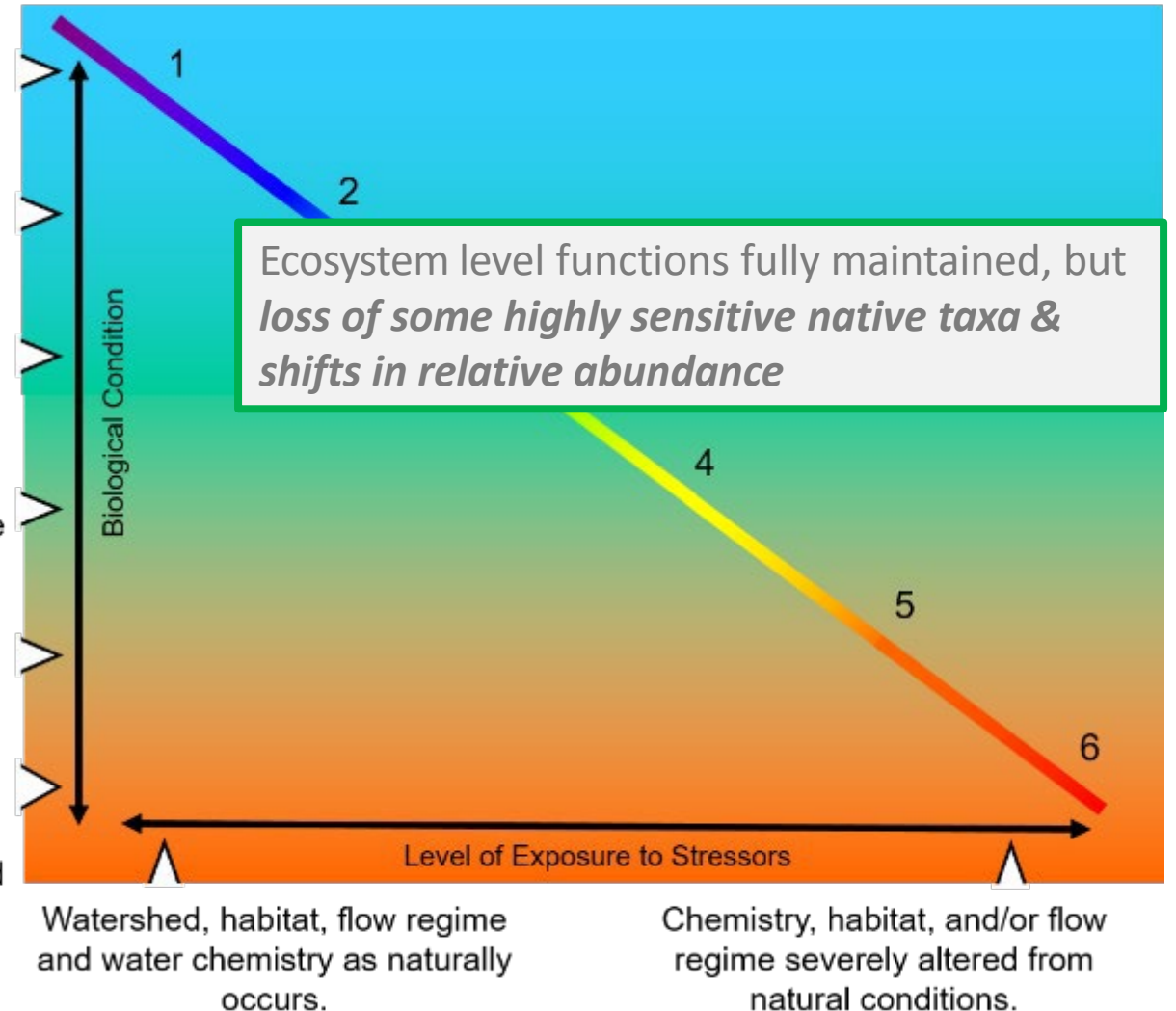



# BCG CONCEPTUAL MODEL

... to a condition that is severely altered.

## Levels of Biological Condition

Natural structural, functional, and taxonomic integrity is preserved.

Structure & function similar to natural community with some additional taxa & biomass; ecosystem level functions are fully maintained.

Evident changes in structure due to loss of some rare native taxa; shifts in relative abundance; ecosystem level functions fully maintained.

Moderate changes in structure due to replacement of some sensitive ubiquitous taxa by more tolerant taxa; ecosystem functions largely maintained.

Sensitive taxa markedly diminished; conspicuously unbalanced distribution of major taxonomic groups; ecosystem function shows reduced complexity & redundancy.

Extreme changes in structure and ecosystem function; wholesale changes in taxonomic composition; extreme alterations from normal densities.

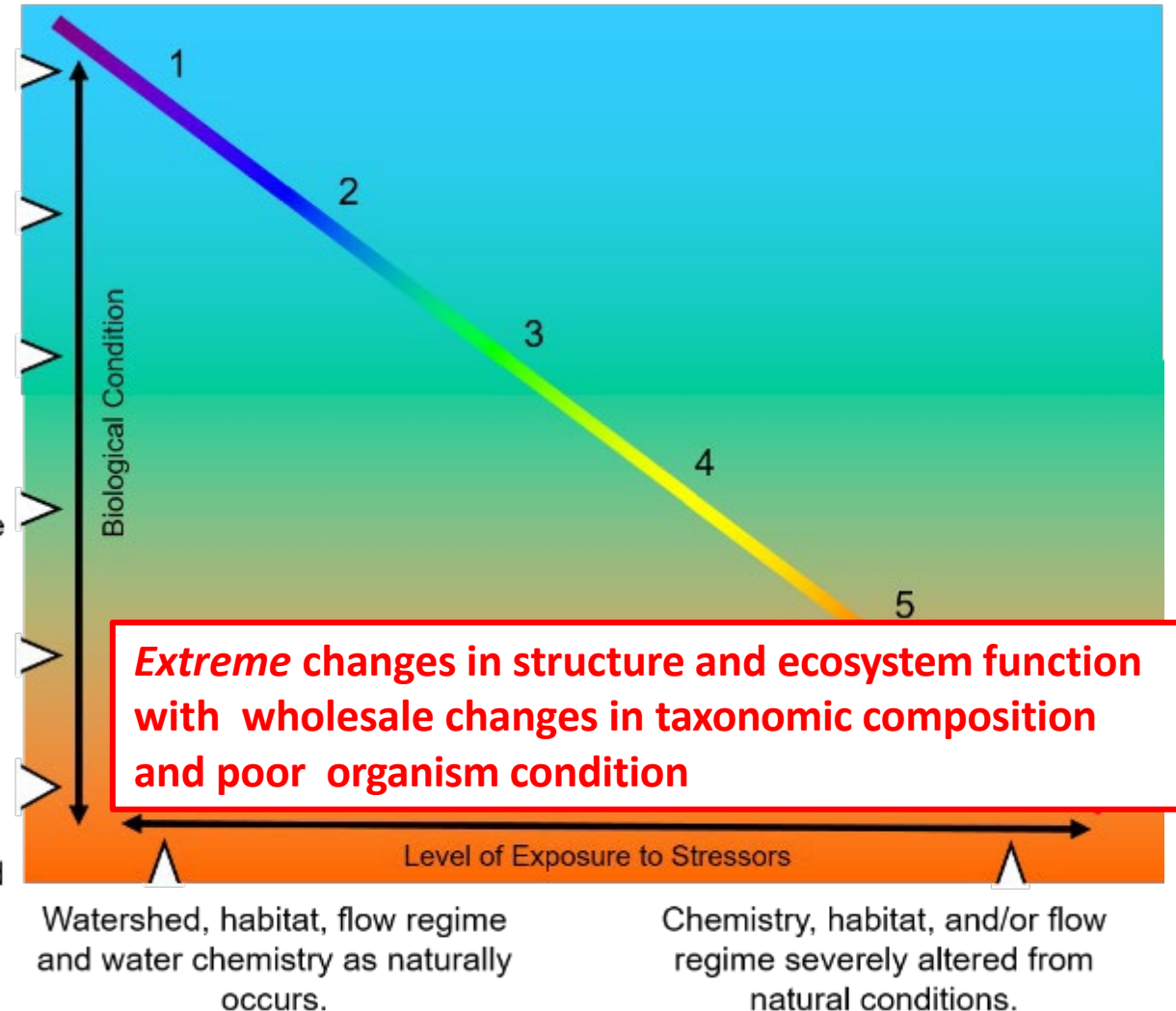

# BIOLOGICAL CONDITION GRADIENT

## Levels of Biological Condition

Natural structural, functional, and taxonomic integrity is preserved.

Structure & function similar to natural community with some additional taxa & biomass; ecosystem level functions are fully maintained.

Evident changes in structure due to loss of some rare native taxa; shifts in relative abundance; ecosystem level functions fully maintained.

Moderate changes in structure due to replacement of some sensitive ubiquitous taxa by more tolerant taxa; ecosystem functions largely maintained.

Sensitive taxa markedly diminished; conspicuously unbalanced distribution of major taxonomic groups; ecosystem function shows reduced complexity & redundancy.

Extreme changes in structure and ecosystem function; wholesale changes in taxonomic composition; extreme alterations from normal densities.

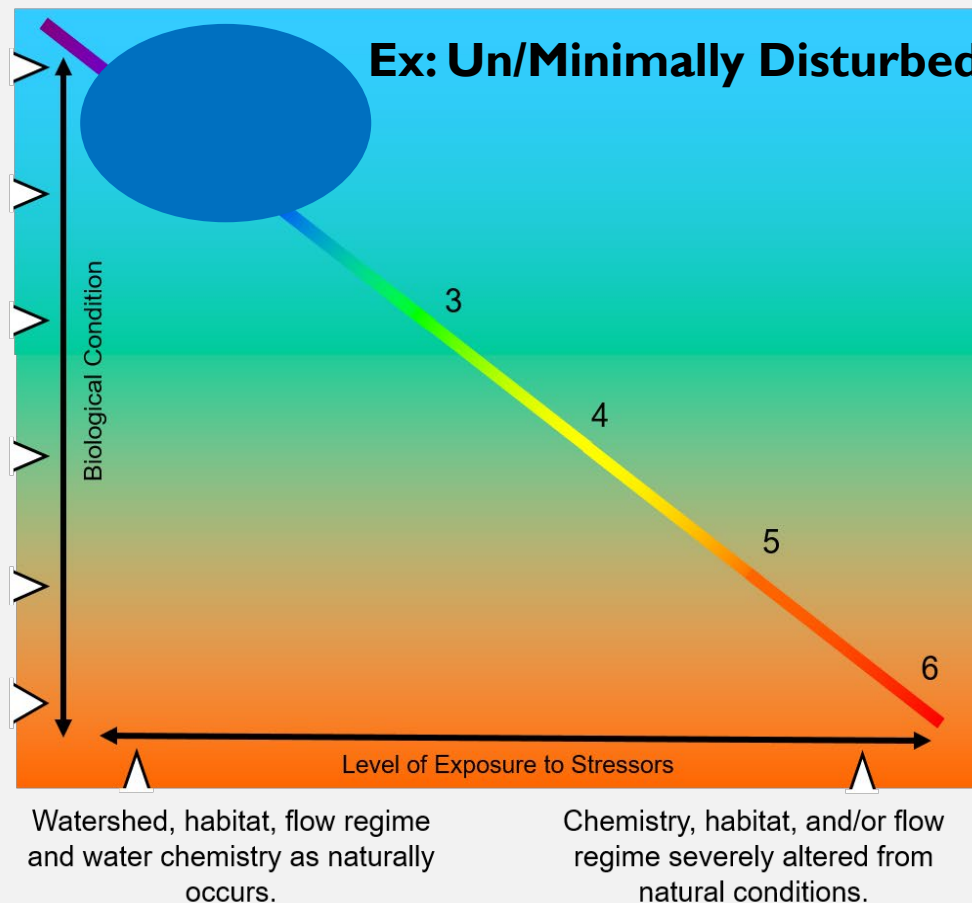

<https://www.epa.gov/wqc/practitioners-guide-biological-condition-gradient-framework-describe-incremental-change-aquatic>

# BIOLOGICAL CONDITION GRADIENT

## Levels of Biological Condition

Natural structural, functional, and taxonomic integrity is preserved.

Structure & function similar to natural community with some additional taxa & biomass; ecosystem level functions are fully maintained.

Evident changes in structure due to loss of some rare native taxa; shifts in relative abundance; ecosystem level functions fully maintained.

Moderate changes in structure due to replacement of some sensitive ubiquitous taxa by more tolerant taxa; ecosystem functions largely maintained.

Sensitive taxa markedly diminished; conspicuously unbalanced distribution of major taxonomic groups; ecosystem function shows reduced complexity & redundancy.

Extreme changes in structure and ecosystem function; wholesale changes in taxonomic composition; extreme alterations from normal densities.

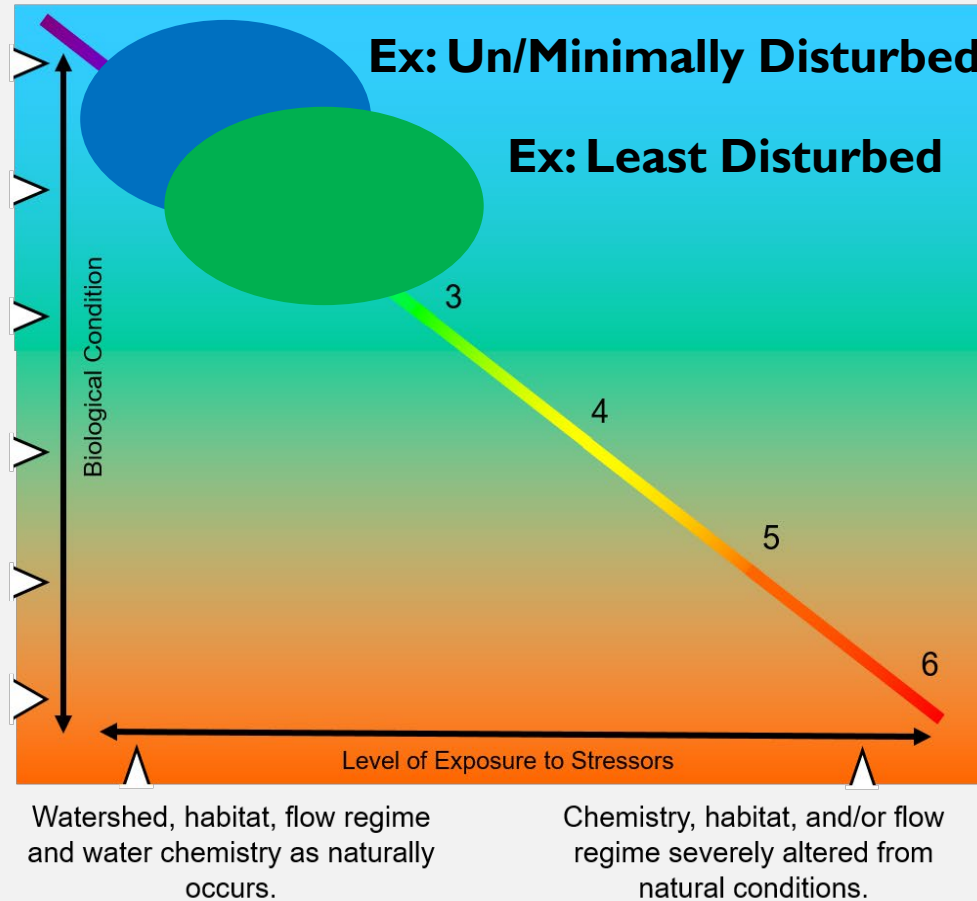

<https://www.epa.gov/wqc/practitioners-guide-biological-condition-gradient-framework-describe-incremental-change-aquatic>



# BIOLOGICAL CONDITION GRADIENT

## Levels of Biological Condition

Natural structural, functional, and taxonomic integrity is preserved.

Structure & function similar to natural community with some additional taxa & biomass; ecosystem level functions are fully maintained.

Evident changes in structure due to loss of some rare native taxa; shifts in relative abundance; ecosystem level functions fully maintained.

Moderate changes in structure due to replacement of some sensitive ubiquitous taxa by more tolerant taxa; ecosystem functions largely maintained.

Sensitive taxa markedly diminished; conspicuously unbalanced distribution of major taxonomic groups; ecosystem function shows reduced complexity & redundancy.

Extreme changes in structure and ecosystem function; wholesale changes in taxonomic composition; extreme alterations from normal densities.

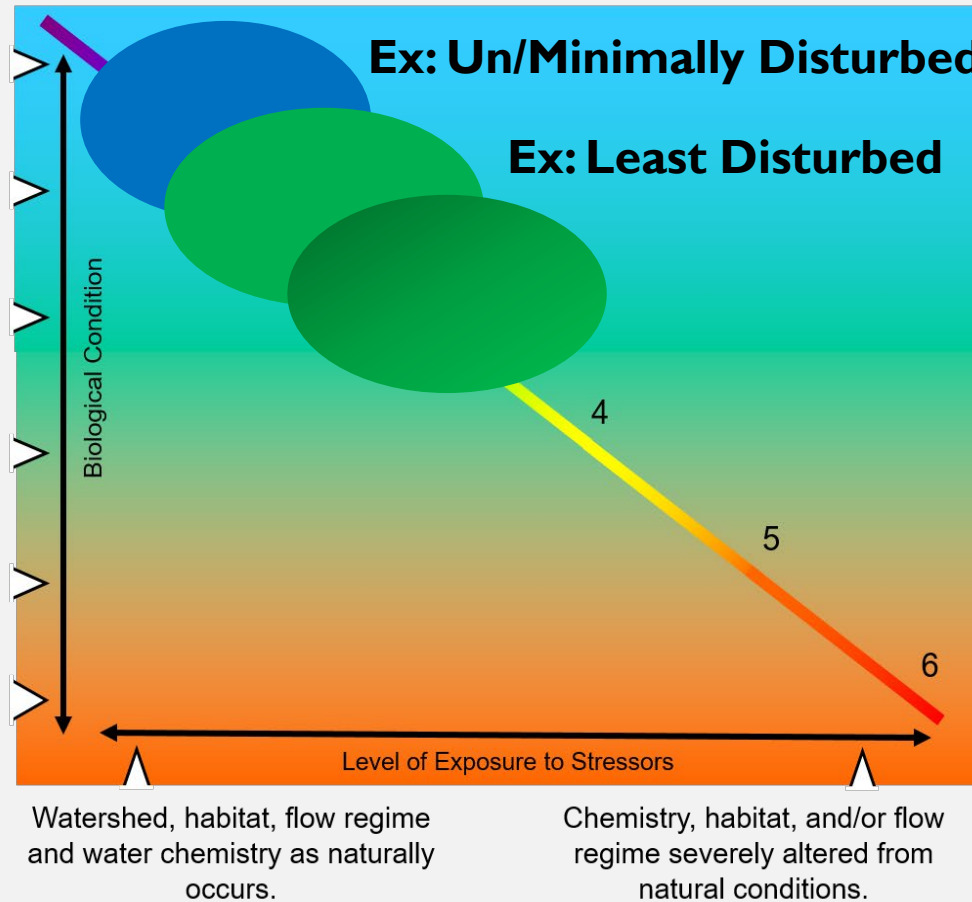

<https://www.epa.gov/wqc/practitioners-guide-biological-condition-gradient-framework-describe-incremental-change-aquatic>



quantitative measures

## BIOLOGICAL INTEGRITY

The capability [of an aquatic ecosystem] to support and maintain a balanced, integrated, adaptive **community of organisms having a composition and diversity** comparable to that of the natural habitats of the region (adapted from Frey 1977)

## BIOLOGICAL INTEGRITY (2)

### Quantitative Measures



The capability [of an aquatic ecosystem] to support and maintain a balanced, integrated, adaptive community of **organisms having a composition and diversity** comparable to that of the natural habitats of the region.

reference



classification



# BIOLOGICAL INTEGRITY (2)

## Quantitative Measures

The capability [of an aquatic ecosystem] to support and maintain a balanced, integrated, adaptive community of **organisms having a composition and diversity** comparable to that of the natural habitats of the region.

reference

classification

Benthic Macroinvertebrates

Fish

Diatoms

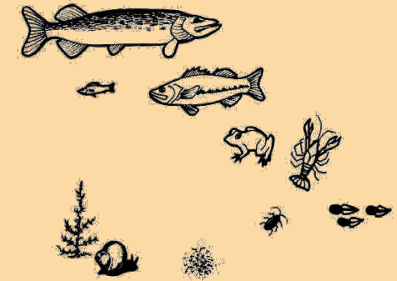



## BIOLOGICAL INTEGRITY (2)

### Quantitative Measures

The capability [of an aquatic ecosystem] to support and maintain a balanced, integrated, adaptive community of **organisms having a composition and diversity** comparable to that of the natural habitats of the region.

reference

classification

Benthic Macroinvertebrates

Fish

Diatoms

Amphibians

Birds

Aquatic Macrophytes

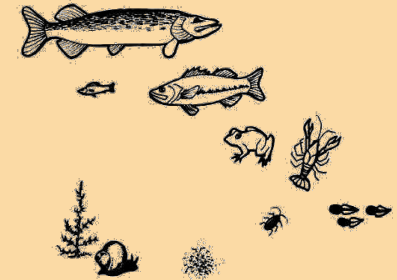

## EX: BENTHIC MACROINVERTEBRATES

- Animals without backbones, living in or on the sediments for one or more life stages
- Large enough to be seen by the unaided eye.
- Are susceptible to degradation of water quality and habitat, and therefore serve as good indicators of environmental conditions.



# UNDISTURBED/MINIMALLY DISTURBED STREAM

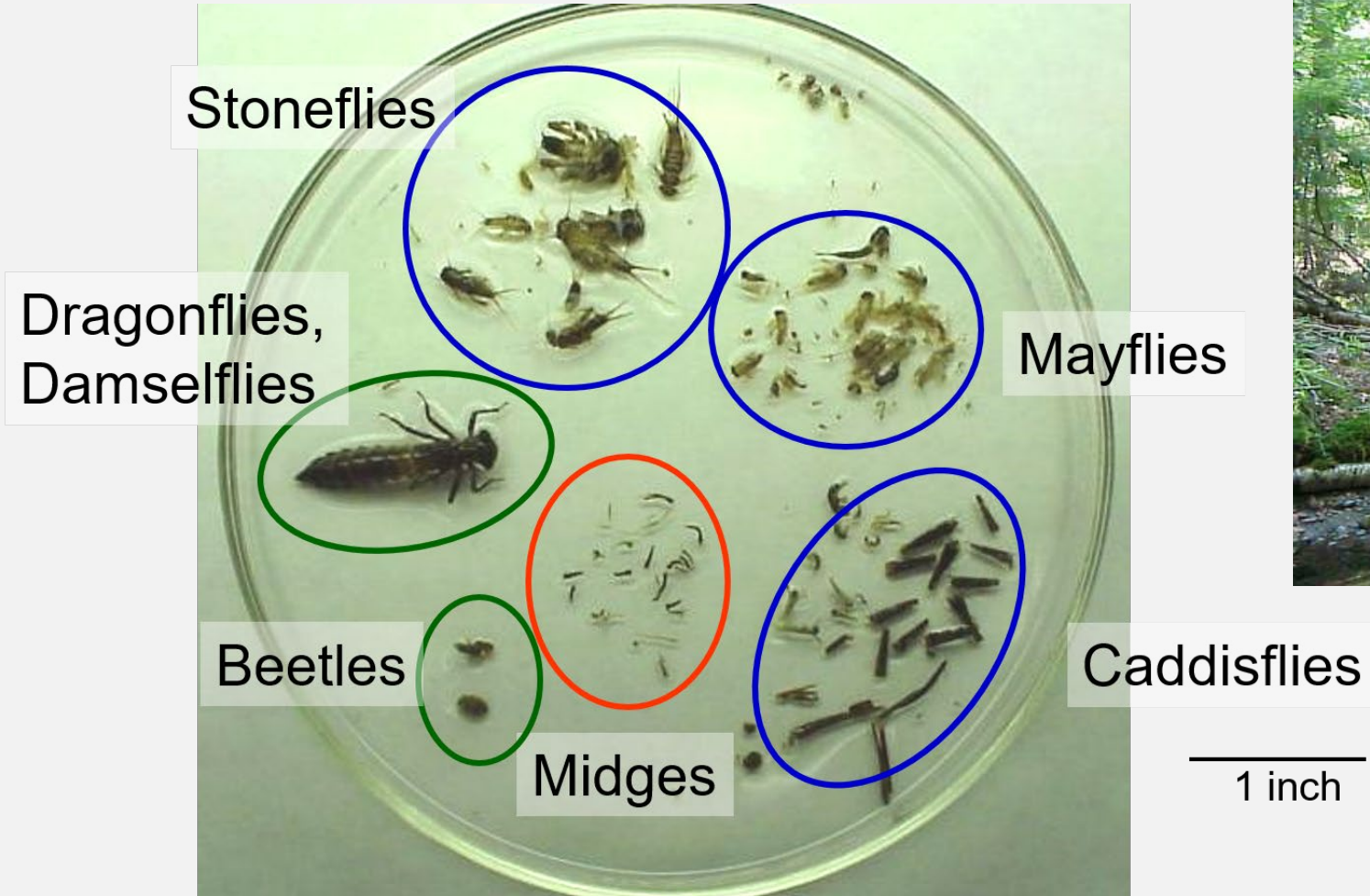

Courtesy of Susan Davies, ME DEP



# NUTRIENT ENRICHED STREAM

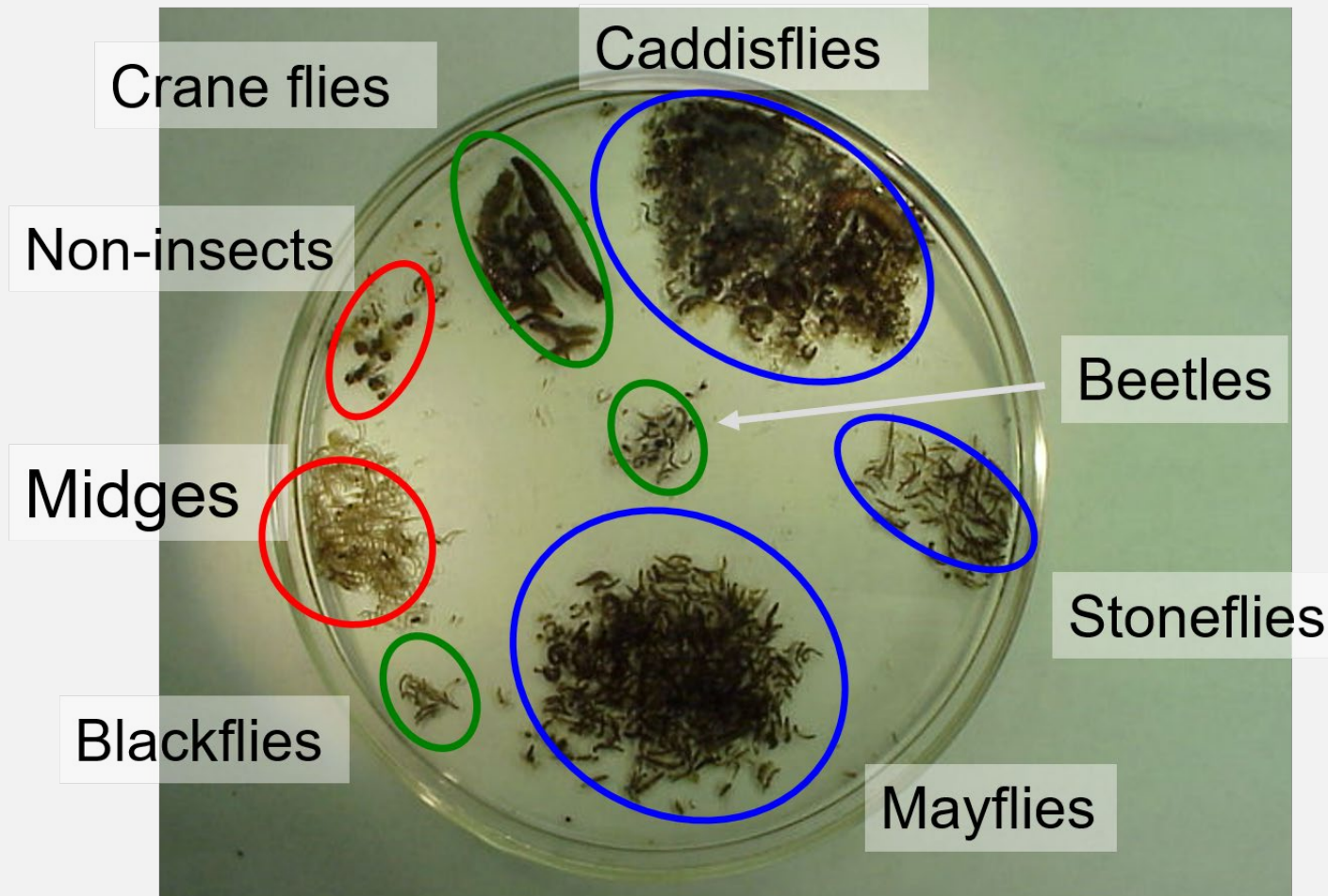

1 inch

Courtesy of Susan Davies, ME DEP



# DRAINAGE FROM A SHOPPING MALL PARKING LOT

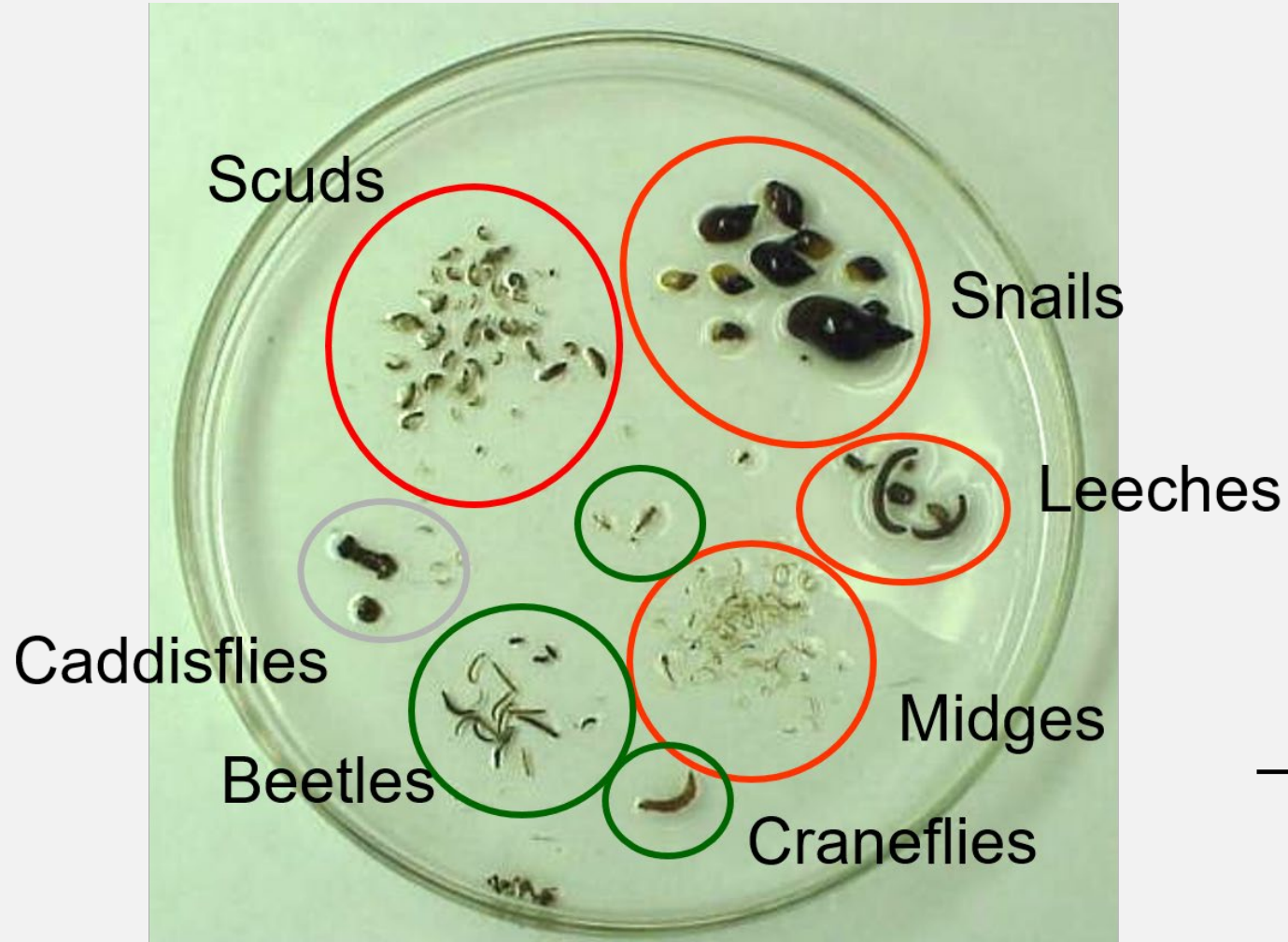

1 inch

Courtesy of Susan Davies, ME DEP

# BIOLOGICAL CONDITION GRADIENT

## Levels of Biological Condition

Natural structural, functional, and taxonomic integrity is preserved.

Structure & function similar to natural community with some additional taxa & biomass; ecosystem level functions are fully maintained.

Evident changes in structure due to loss of some rare native taxa; shifts in relative abundance; ecosystem level functions fully maintained.

Moderate changes in structure due to replacement of some sensitive ubiquitous taxa by more tolerant taxa; ecosystem functions largely maintained.

Sensitive taxa markedly diminished; conspicuously unbalanced distribution of major taxonomic groups; ecosystem function shows reduced complexity & redundancy.

Extreme changes in structure and ecosystem function; wholesale changes in taxonomic composition; extreme alterations from normal densities.

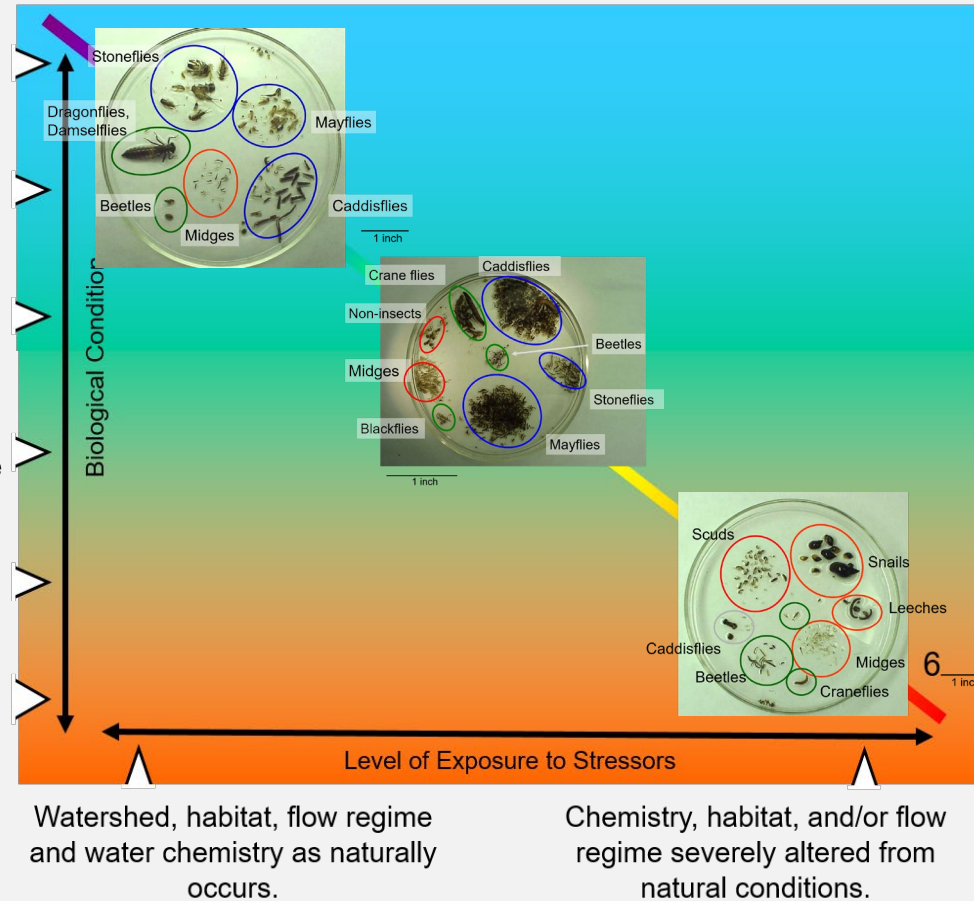

<https://www.epa.gov/wqc/practitioners-guide-biological-condition-gradient-framework-describe-incremental-change-aquatic>

## INDICATOR SELECTION

- Attribute: any measurable component of a biological system.
- Metric: attribute that shows a quantitative change in value along a gradient of human influence.
- Multimetric index: a number that integrates several biological metrics to express a site's condition or health (ex. Index of Biological Integrity)

## INDICATOR SELECTION

- Attribute: any measurable component of a biological system.
- Metric: attribute that shows a quantitative change in value along a gradient of human influence.
- Multimetric index: a number that integrates several biological metrics to express a site's condition or health (ex. Index of Biological Integrity).



## BIOLOGICAL INDICATOR GRAPH (I)

### Biological Indicator: Response Along the Stressor Gradient

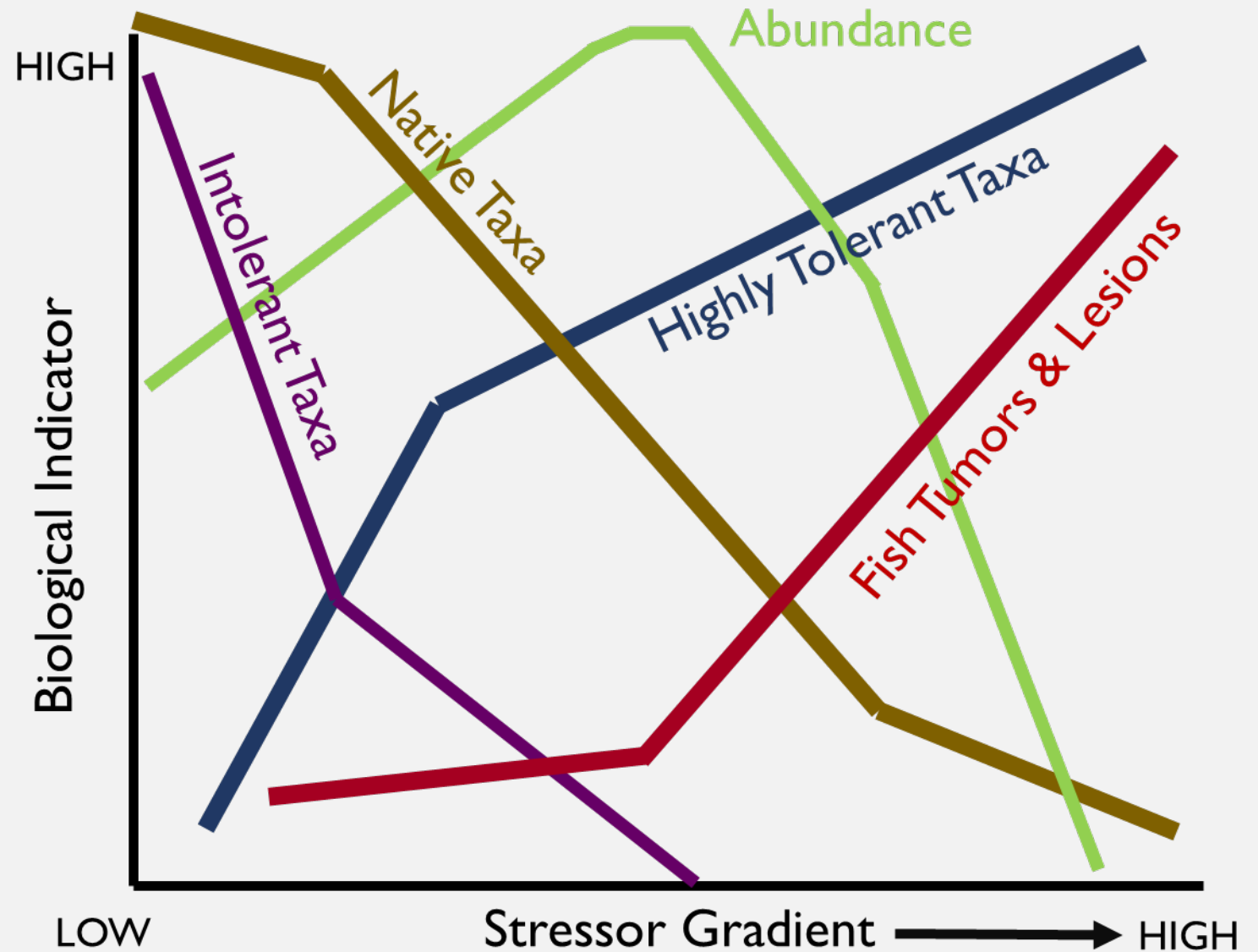

Modified original courtesy of Chris Yoder, CABB

# INDICATOR SELECTION: BOX PLOTS

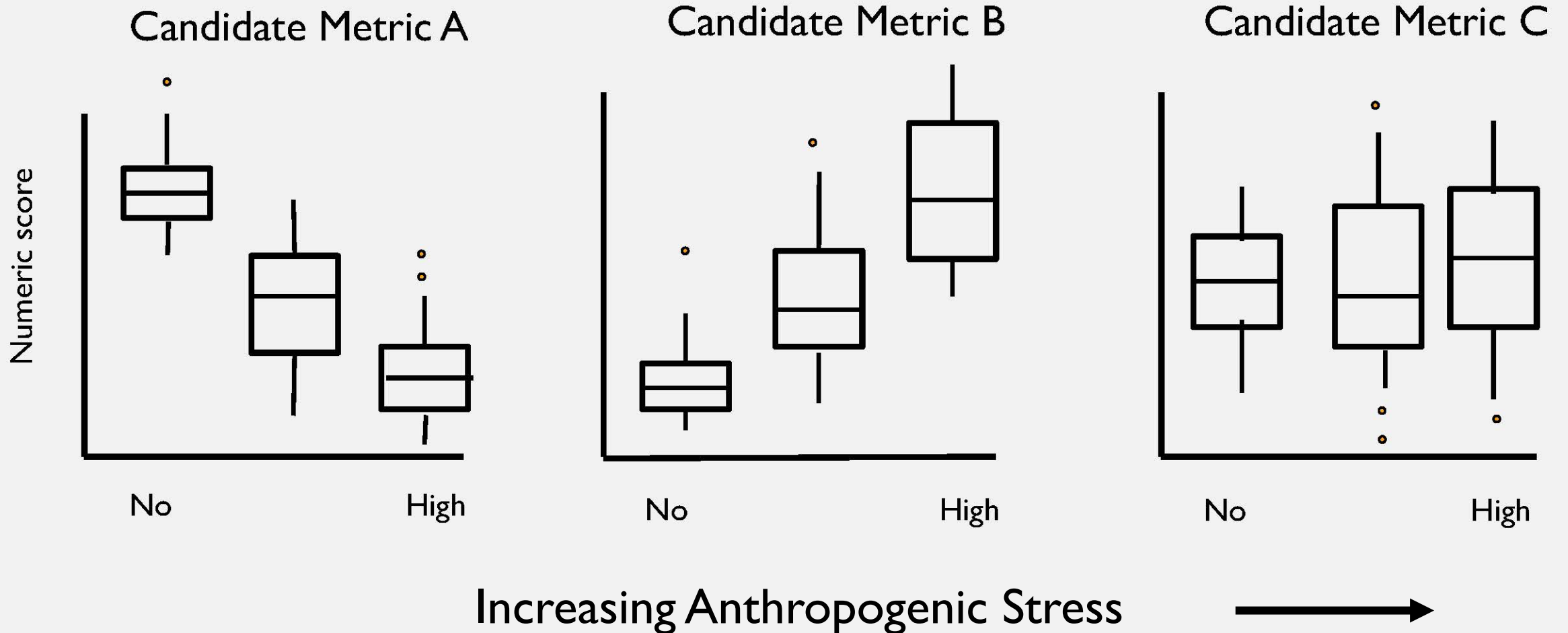

# INDICATOR SELECTION: BOX PLOTS

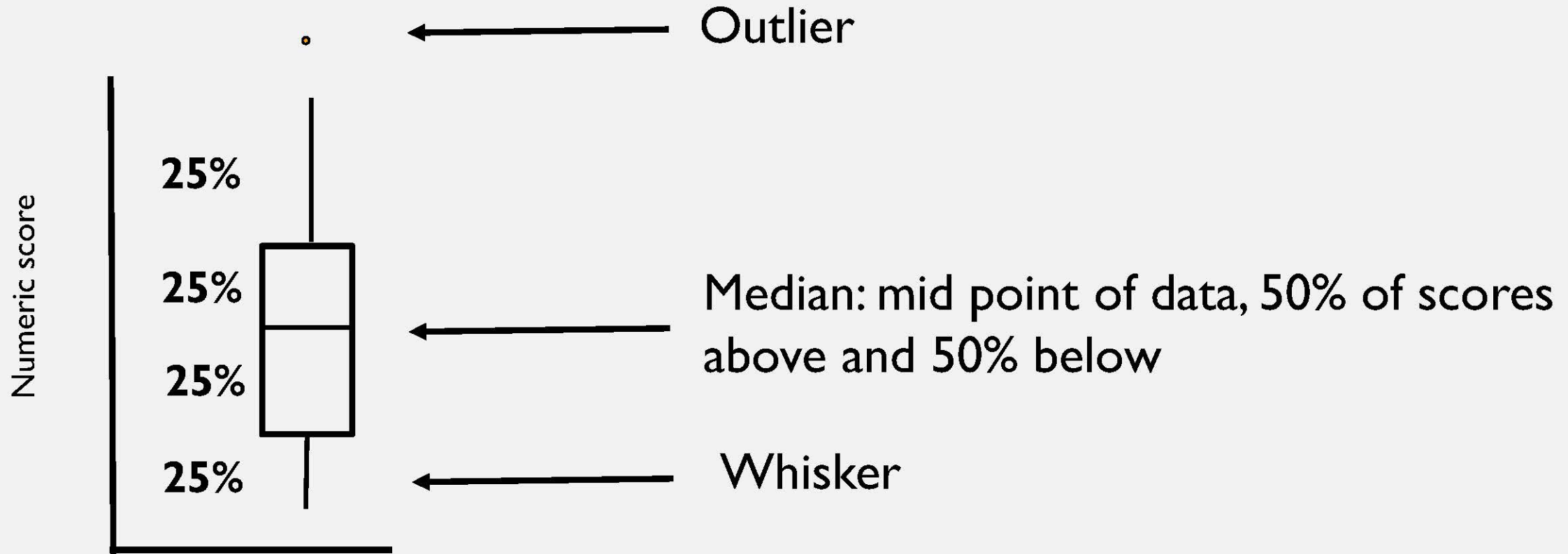

# INDICATOR SELECTION: BOX PLOTS

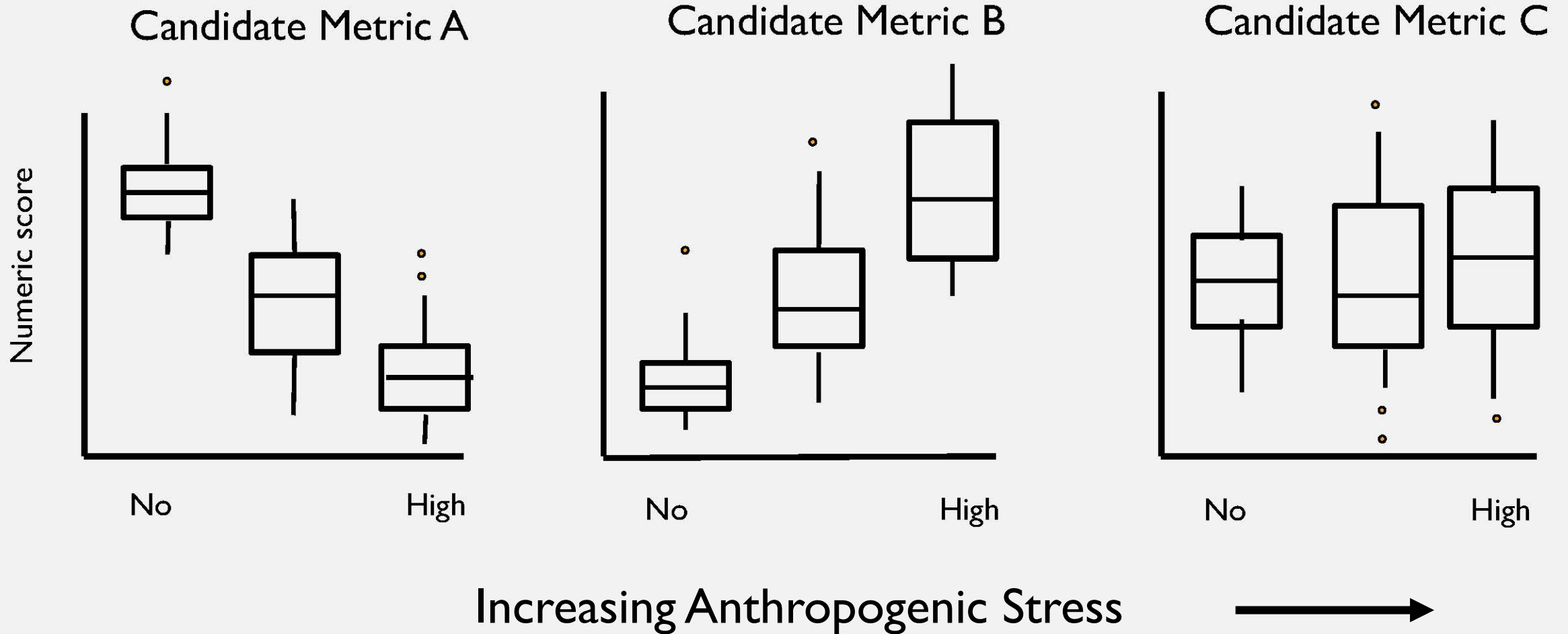



# INDICATOR SELECTION: BOX PLOTS

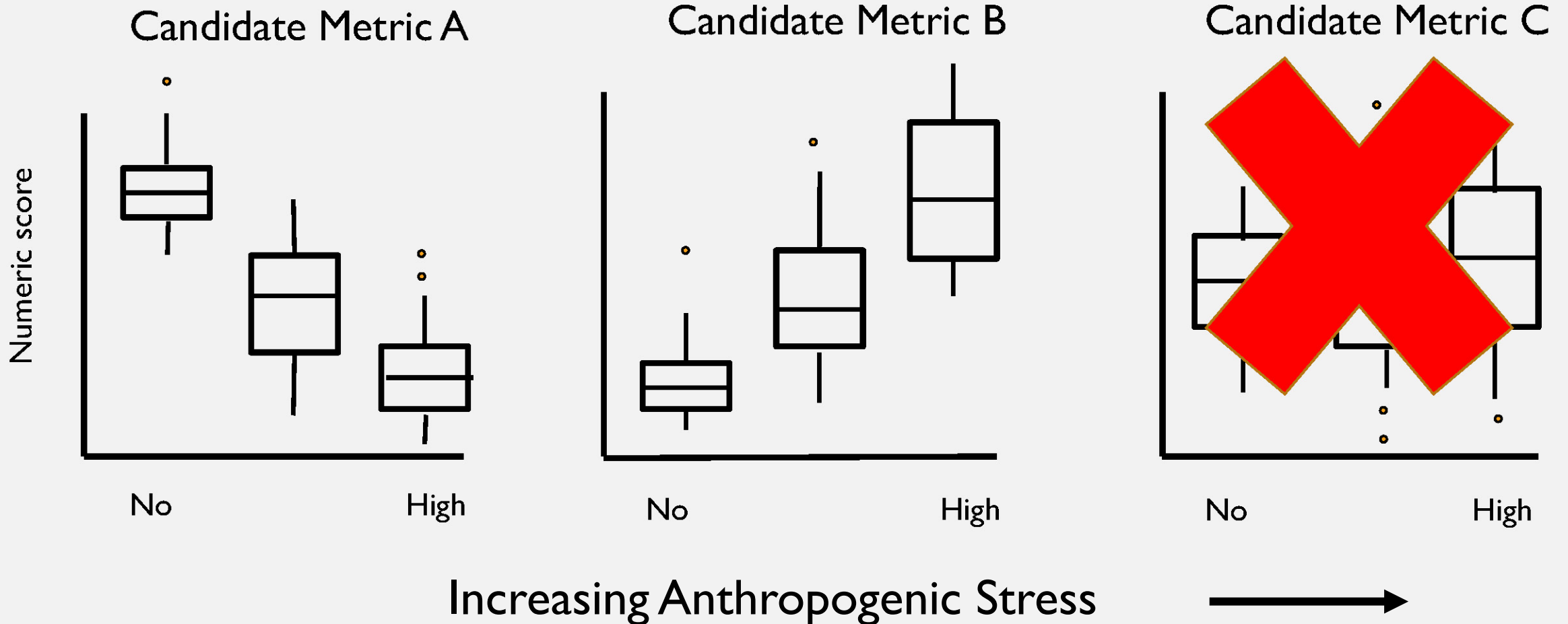

## INDICATOR SELECTION

- Attribute: any measurable component of a biological system.
- Metric: attribute that shows a quantitative change in value along a gradient of human influence.
- **Multimetric index: a number that integrates several biological metrics to express a site's condition or health (ex. Index of Biological Integrity).**

# BIOLOGICAL INDICATOR GRAPH (I)

## Biological Indicator: Response Along the Stressor Gradient

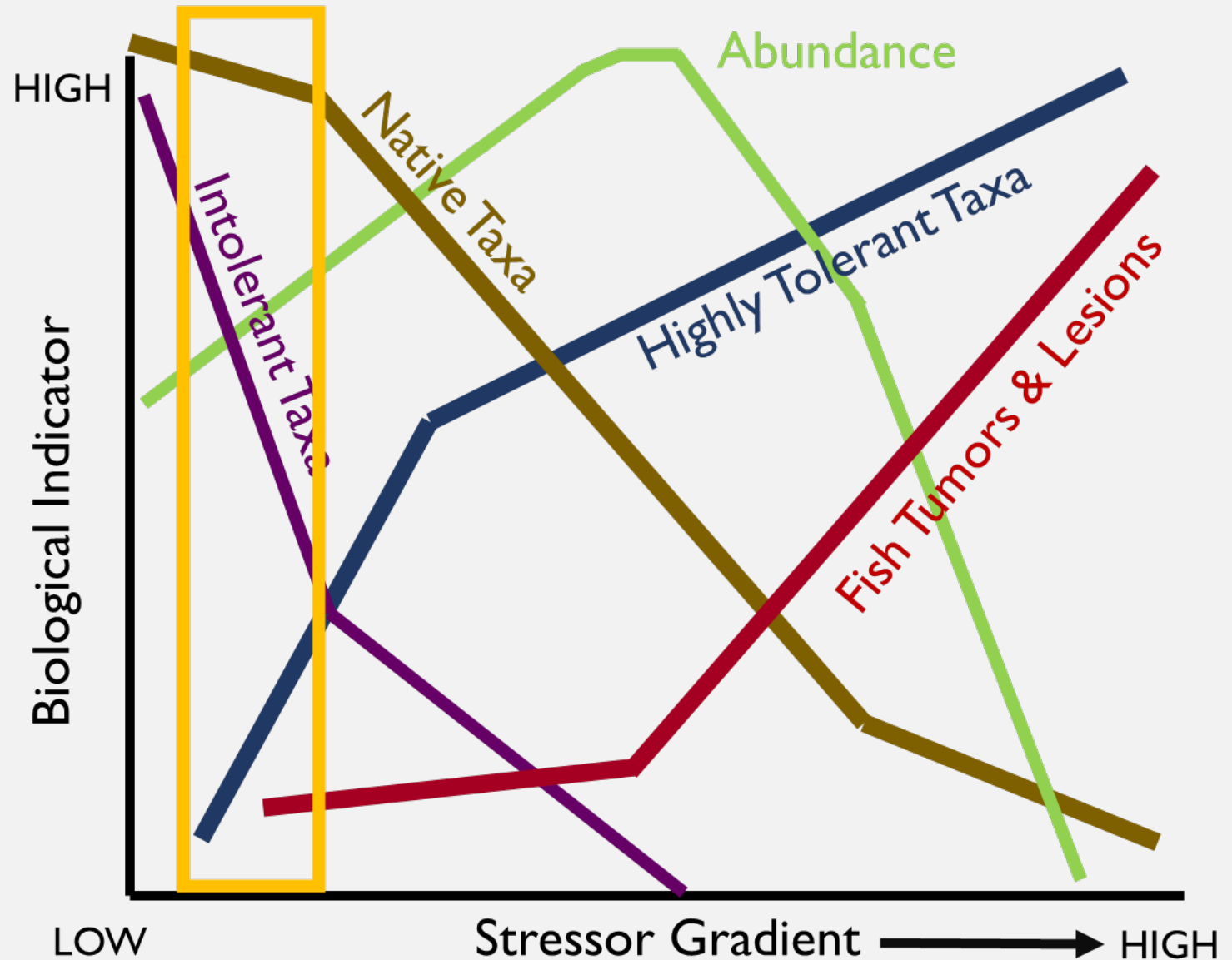

Modified original courtesy of Chris Yoder, CABB

## BIOLOGICAL INDICATOR GRAPH (2)

### Biological Indicator: Response Along the Stressor Gradient

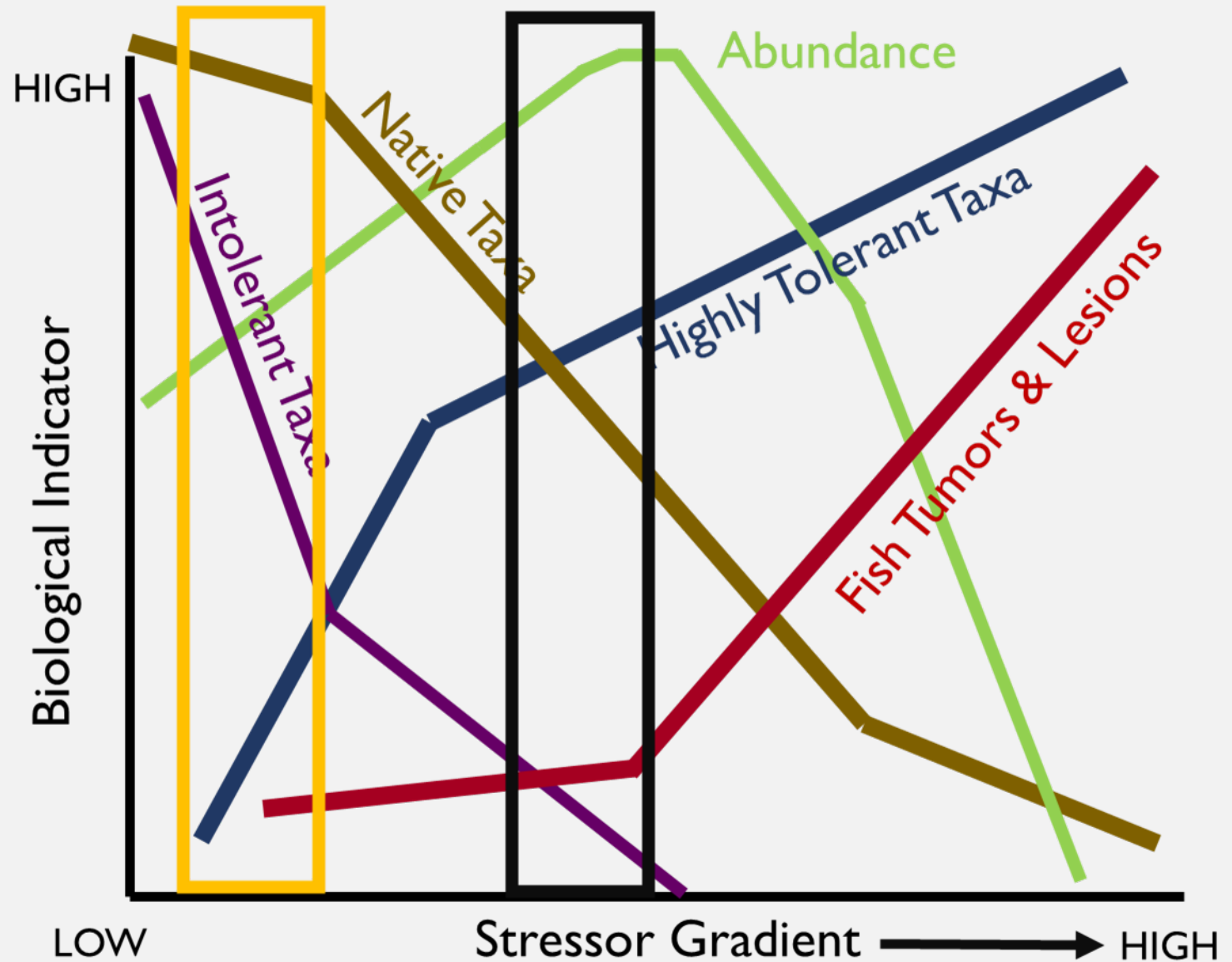

Modified original courtesy of Chris Yoder, CABB



## BIOLOGICAL INDICATOR GRAPH (3)

### Biological Indicator: Response Along the Stressor Gradient

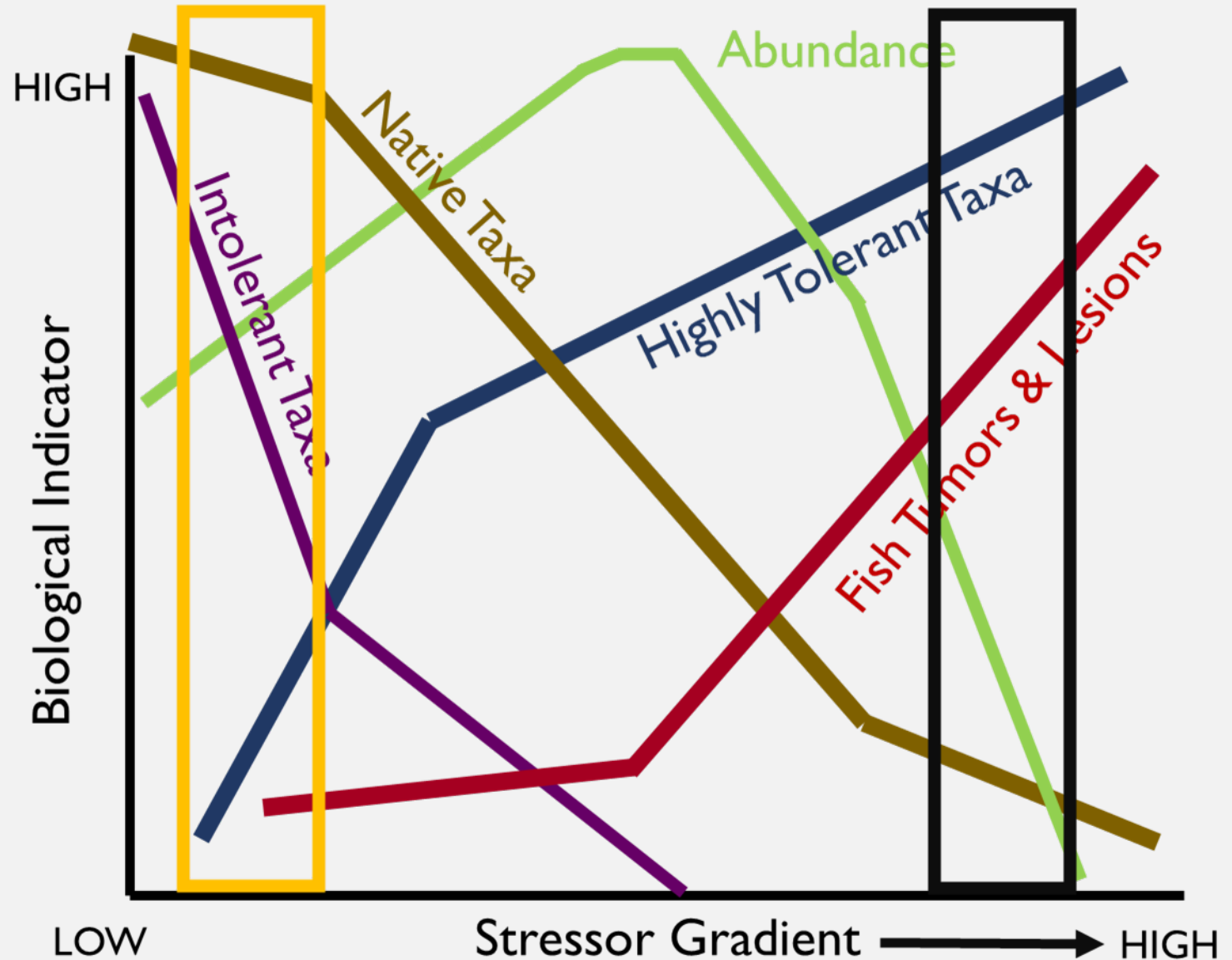

Modified original courtesy of Chris Yoder, CABB

## INDICATOR SELECTION - CONTINUED

Mathematical models are increasingly used to assess the expected biological conditions or taxa at a site.

- Linear discriminant model (e.g. Maine)
- River Invertebrate Prediction and Classification System (RIVPACS) (e.g. Utah)

## RIVPACS PREDICTIVE MODELING: OBSERVED/EXPECTED

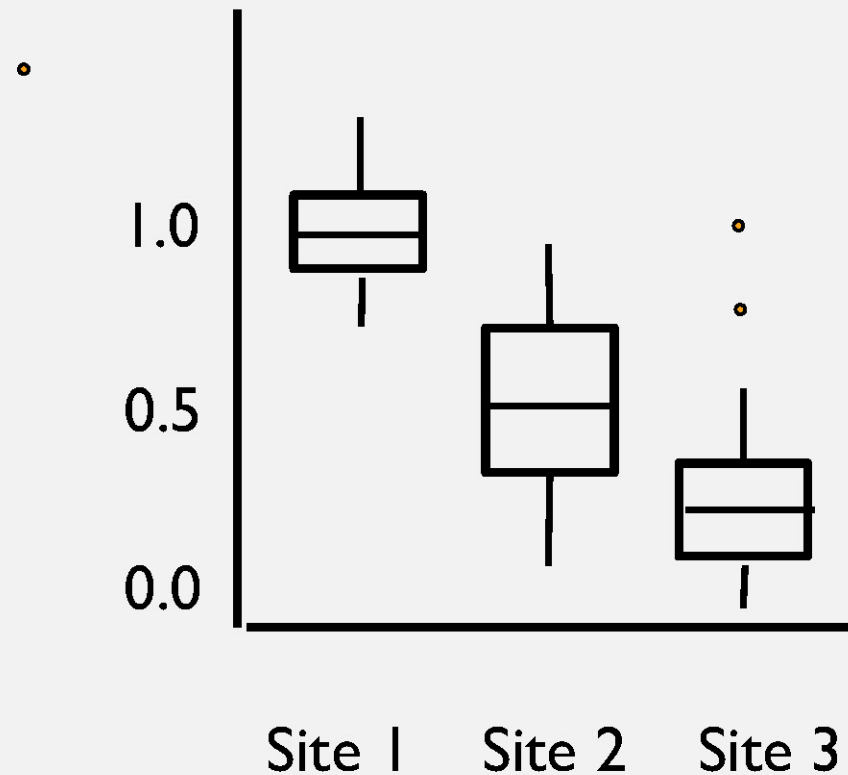

**O/E = Observed over Expected Taxa  
Occurrence and Abundance**

E = Reference based

O/E = 1.0 biological diversity as expected

O/E = 0.5 loss of 50% of expected taxa

O/E = 0.3 loss of 70% of expected taxa

# O/E ALLOWS A STANDARDIZED ASSESSMENT ACROSS DIFFERENT STREAM TYPES WITH NATURALLY DIFFERENT LEVELS OF BIODIVERSITY

$O = 7$   
 $E = 10$



$O = 21$   
 $E = 30$

**Both sites have lost 30% of  
their biodiversity**



# TECHNICAL IMPLEMENTATION: BIOASSESSMENTS

Bioassessments are evaluations of the biological condition of a waterbody using surveys of the structure and function of a community of resident biota.







Invertebrate community bioassessment using a Surber sampler





Invertebrate community bioassessment using a kicknet





## Fish community bioassessment



## RECAP: DEVELOPING BIOCRITERIA

1. Select standardized, consistent biological protocols.
2. Classify waterbodies into similar groups or classes.
3. Identify reference sites in each class.
4. Characterize reference condition.
5. Evaluate metrics and/or predictive model for biological response along full gradient of stress.
6. Develop and test index and/or predictive model.
7. Establish threshold.

## RECAP: DEVELOPING BIOCRITERIA

1. Select standardized, consistent biological protocols.
2. Classify waterbodies into similar groups or classes.
3. Identify reference sites in each class.
4. Characterize reference condition.
5. Evaluate metrics and/or predictive model for biological response along full gradient of stress.
6. Develop and test index and/or predictive model.
7. Establish threshold.

## RECAP: DEVELOPING BIOCRITERIA

1. Select standardized, consistent biological protocols.
2. **Classify waterbodies into similar groups or classes.**
3. Identify reference sites in each class.
4. Characterize reference condition.
5. Evaluate metrics and/or predictive model for biological response along full gradient of stress.
6. Develop and test index and/or predictive model.
7. Establish threshold.

## RECAP: DEVELOPING BIOCRITERIA

1. Select standardized, consistent biological protocols.
2. Classify waterbodies into similar groups or classes.
3. Identify reference sites in each class.
4. Characterize reference condition.
5. Evaluate metrics and/or predictive model for biological response along full gradient of stress.
6. Develop and test index and/or predictive model.
7. Establish threshold.



## RECAP: DEVELOPING BIOCRITERIA

1. Select standardized, consistent biological protocols.
2. Classify waterbodies into similar groups or classes.
3. Identify reference sites in each class.
4. Characterize reference condition.
5. Evaluate metrics and/or predictive model for biological response along full gradient of stress.
6. Develop and test index and/or predictive model.
7. Establish threshold.

## RECAP: DEVELOPING BIOCRITERIA

1. Select standardized, consistent biological protocols.
2. Classify waterbodies into similar groups or classes.
3. Identify reference sites in each class.
4. Characterize reference condition.
5. Evaluate metrics and/or predictive model for biological response along full gradient of stress.
6. Develop and test index and/or predictive model.
7. Establish threshold.

## RECAP: DEVELOPING BIOCRITERIA

1. Select standardized, consistent biological protocols.
2. Classify waterbodies into similar groups or classes.
3. Identify reference sites in each class.
4. Characterize reference condition.
5. Evaluate metrics and/or predictive model for biological response along full gradient of stress.
6. Develop and test index and/or predictive model.
7. **Establish threshold.**

APPLICATION



# WHAT DOES BIOLOGICAL INFORMATION ADD?

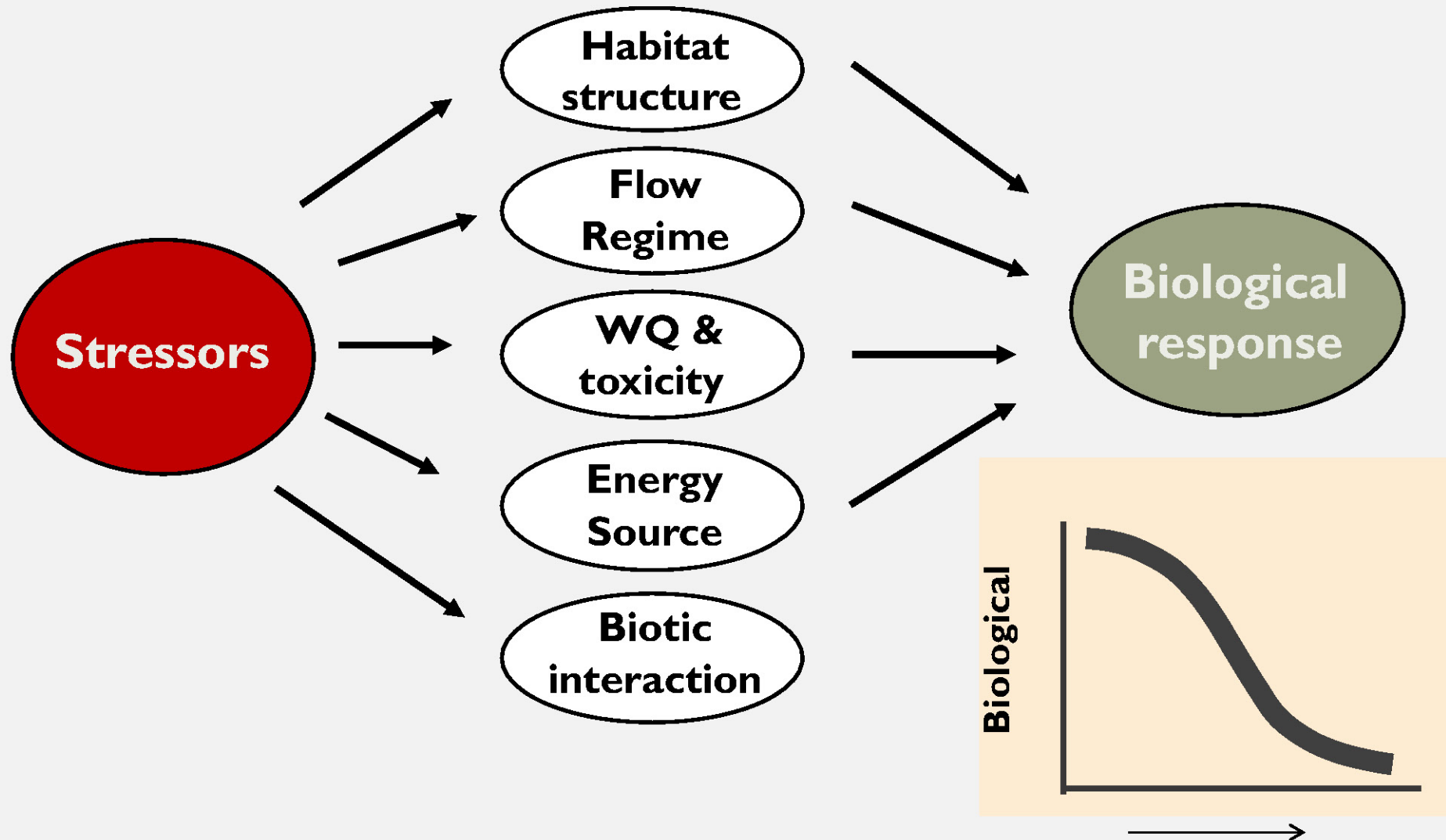

# WHAT DOES BIOLOGICAL INFORMATION ADD?

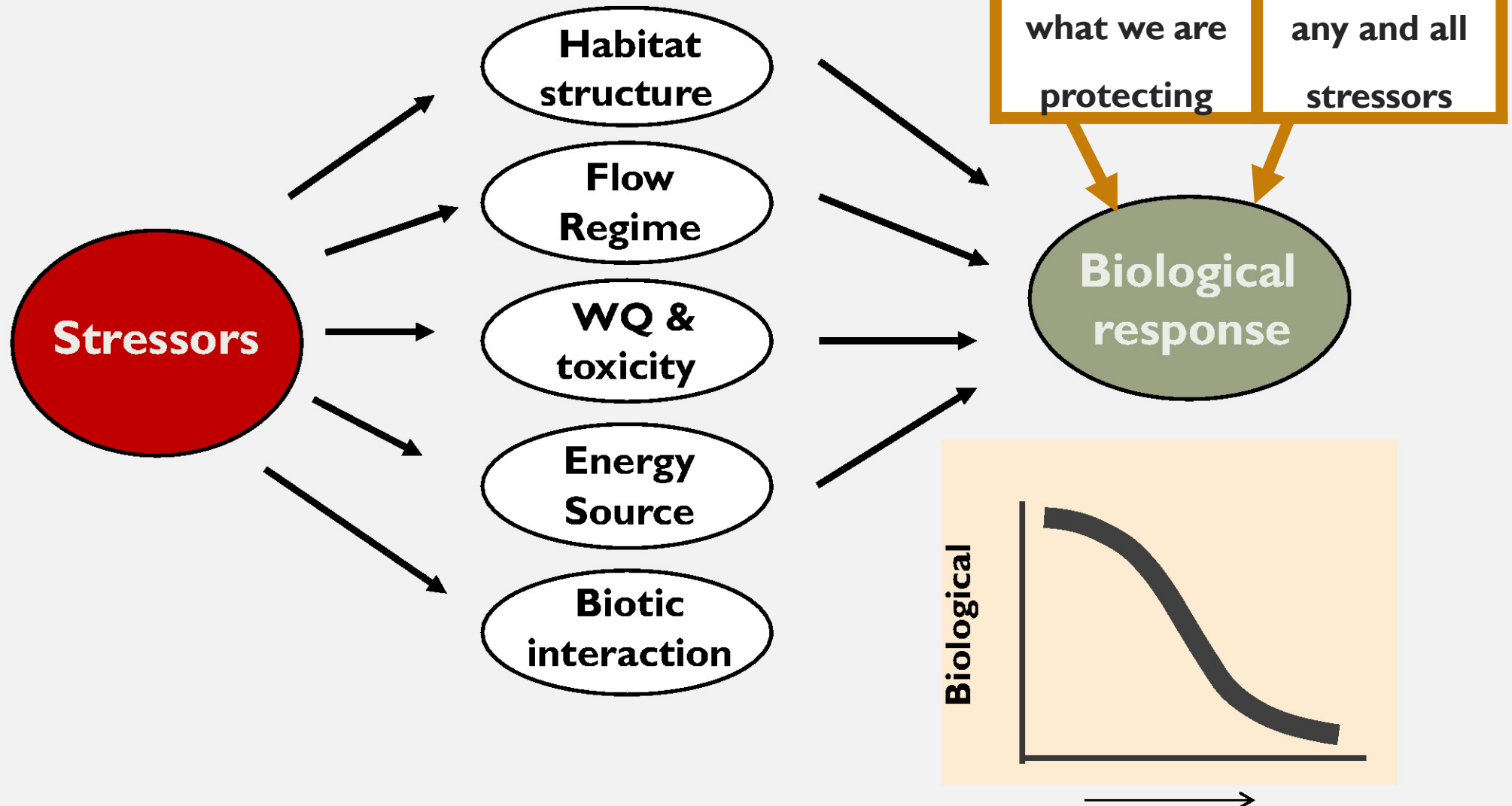

# WHAT DOES BIOLOGICAL INFORMATION ADD?

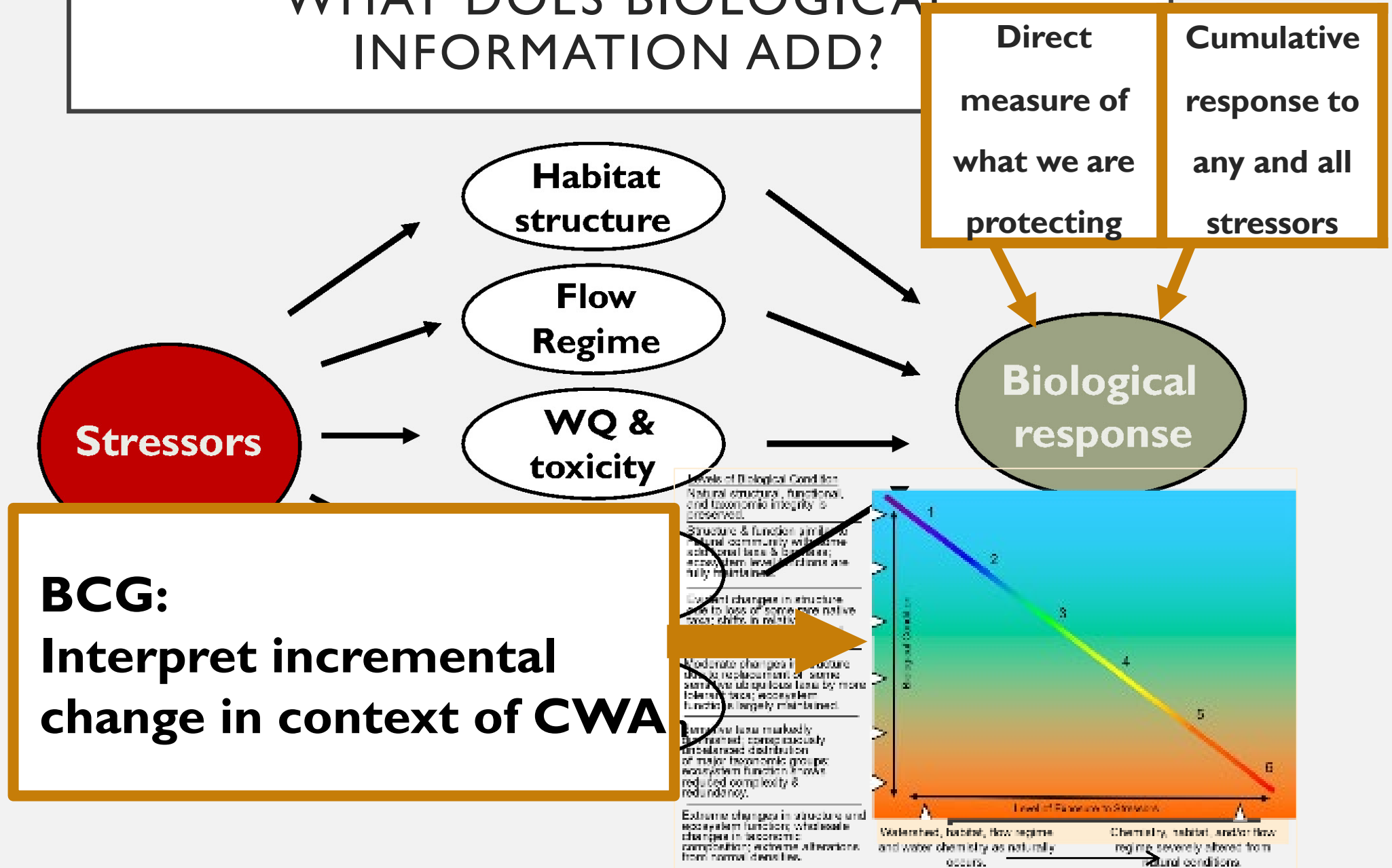

HOW IS BIOLOGICAL INFORMATION  
INCORPORATED INTO WQS?

# AQUATIC LIFE USES AND BIOCRITERIA

- Management Goals ideally developed for protection and restoration of aquatic life
  - General description of the expected biological characteristics of a waterbody
- Narrative descriptions/quantifiable thresholds

*designated  
aquatic life uses*

*biocriteria*





# NARRATIVE BIOLOGICAL CRITERIA

Narrative Biocriteria - Written statement describing the structure and/or function of aquatic communities in a waterbody that support a given designated ALU (e.g., “as naturally occurs,” “balanced community of taxa,” lists of expected taxa and/or verbal description of type of aquatic community expected).



# NUMERIC BIOLOGICAL CRITERIA

- Written statement describing the structure and/or function of aquatic communities in a waterbody that support a given designated ALU and **with method for quantification cited**.
- Specific quantitative measures (e.g., metrics) of desired level of biological condition for a given ALU designated.



## EXAMPLE: DESIGNATED ALU

Minimal changes in structure of the biotic community - native taxa are maintained with some changes in biomass and/or abundance.

## EXAMPLE: NARRATIVE BC

### **Narrative BC for cool-cold water streams (MW)**

Overall taxa richness and density is as naturally occurs (e.g., moderate to high levels). Most sensitive taxa and native taxa are present and make up a significant fraction of the total richness and abundance.

## EXAMPLE: NARRATIVE BC

### **Narrative BC for cool-cold water streams (MW)**

Overall taxa richness and density is as naturally occurs (e.g., moderate to high levels). Most sensitive taxa and native taxa are present and make up a significant fraction of the total richness and abundance. (e.g., *Trichoptera: Glossosoma, Rhyacophila, Lepidostoma, Dolophilodes; Ephemeroptera: Ephemerella, Epeorus; Plecoptera: Leuctridae*).



## EXAMPLE: NARRATIVE BC

### **Narrative BC for cool-cold water streams (MW)**

Overall taxa richness and density is as naturally occurs (e.g., moderate to high levels). Most sensitive taxa and native taxa are present and make up a significant fraction of the total richness and abundance. (e.g.,

*Trichoptera: Glossosoma, Rhyacophila, Lepidostoma, Dolophilodes;*  
*Ephemeroptera: Ephemerella, Epeorus; Plecoptera: Leuctridae).*

Intermediate sensitive taxa occur in moderate to high #s

(e.g., *Ephemeroptera: Paraleptophlebia; Plecoptera: Acroneuria, Isoperla, Paragnetina; Trichoptera: Brachycentrus, Chimarra).*

## EXAMPLE: NARRATIVE BC

### **Narrative BC for cool-cold water streams (MW)**

Overall taxa richness and density is as naturally occurs (e.g., moderate to high levels). Most sensitive taxa and native taxa are present and make up a significant fraction of the total richness and abundance. (e.g.,

*Trichoptera: Glossosoma, Rhyacophila, Lepidostoma, Dolophilodes; Ephemeroptera: Ephemerella, Epeorus; Plecoptera: Leuctridae*).

Intermediate sensitive taxa occur in moderate to high #s

(e.g., *Ephemeroptera: Paraleptophlebia; Plecoptera: Acroneuria, Isoperla, Paragnetina; Trichoptera: Brachycentrus, Chimarra*).

Tolerant taxa occur in low numbers (e.g., *Oligochaetes, Simuliidae*).

## EXAMPLE: NUMERIC BC

### Narrative BC for cool-cold water streams (MW)

Overall taxa richness and density is as naturally occurs (e.g., moderate to high levels). Most sensitive taxa and native taxa (e.g., *Trichoptera: Glossosoma*, *Rhyacophila*, *Lepidostoma*, *Dolophilodes*; *Ephemeroptera: Ephemerella*, *Epeorus*; *Plecoptera: Leuctridae*) are present and make up a significant fraction of the total richness and abundance. Intermediate sensitive taxa (e.g., *Ephemeroptera: Paraleptophlebia*; *Plecoptera: Acroneuria*, *Isoperla*, *Paragnetina*; *Trichoptera: Brachycentrus*, *Chimarra*) occur in moderate to high numbers. Tolerant taxa occur in low numbers (*Oligochaetes*, *Simuliidae*).

<u>Numeric BC</u>	<u>Cool Water</u>	<u>Cold Water</u>
# Total taxa	≥ 14 (11 – 16)	≥ 20 (16 – 24)
% Most sensitive taxa (Att I + II)	> 10% (7 – 13%)	> 5% (3 – 7%)
% Most sensitive individuals (Att I & II)	-	> 8% (6 – 10%)
% Sensitive taxa (Att II + III)	>30% (25 – 35%)	> 30% (25 – 30%)
% Sensitive individuals (Att II + III)	>30% (25 – 35%)	> 30% (25 – 30%)
% Most dominant tolerant taxa (Att V)	< 5% (3 – 7%)	-
% Sensitive EPT taxa (Att I + II + III)	> 10% (7 – 13%)	> 10% (7 – 13%)

## EXAMPLE: NUMERIC BC

### Narrative BC for cool-cold water streams (MW)

Overall taxa richness and density is as naturally occurs (e.g., moderate to high levels). Most sensitive taxa and native taxa (e.g., *Trichoptera: Glossosoma*, *Rhyacophila*, *Lepidostoma*, *Dolophilodes*; *Ephemeroptera: Ephemerella*, *Epeorus*; *Plecoptera: Leuctridae*) are present and make up a significant fraction of the total richness and abundance. Intermediate sensitive taxa (e.g., *Ephemeroptera: Paraleptophlebia*; *Plecoptera: Acroneuria*, *Isoperla*, *Paragnetina*; *Trichoptera: Brachycentrus*, *Chimarra*) occur in moderate to high numbers. Tolerant taxa occur in low numbers (*Oligochaetes*, *Simuliidae*).

<u>Numeric BC</u>	<u>Cool Water</u>	<u>Cold Water</u>
# Total taxa	≥ 14 (11 – 16)	≥ 20 (16 – 24)
% Most sensitive taxa (Att I + II)	> 10% (7 – 13%)	> 5% (3 – 7%)
% Most sensitive individuals (Att I & II)	-	> 8% (6 – 10%)
% Sensitive taxa (Att II + III)	> 30% (25 – 35%)	> 30% (25 – 30%)
% Sensitive individuals (Att II + III)	> 30% (25 – 35%)	> 30% (25 – 30%)
% Most dominant tolerant taxa (Att V)	< 5% (3 – 7%)	-
% Sensitive EPT taxa (Att I + II + III)	> 10% (7 – 13%)	> 10% (7 – 13%)

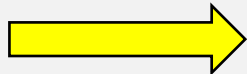

# APPLYING BIOLOGICAL CRITERIA

Sample test sites and compare biocriteria

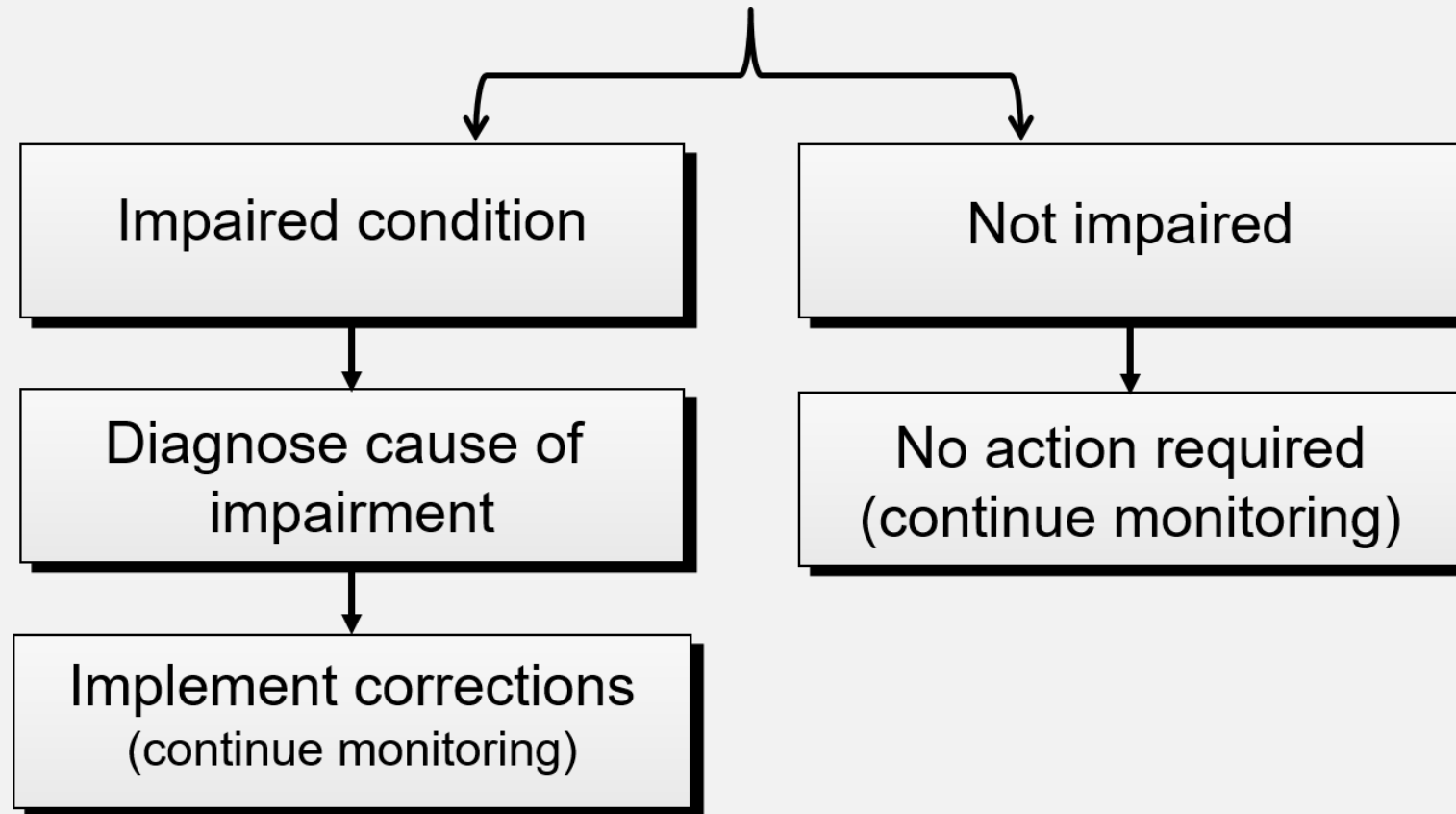



# EXAMPLE: OHIO BIOLOGICAL STANDARDS

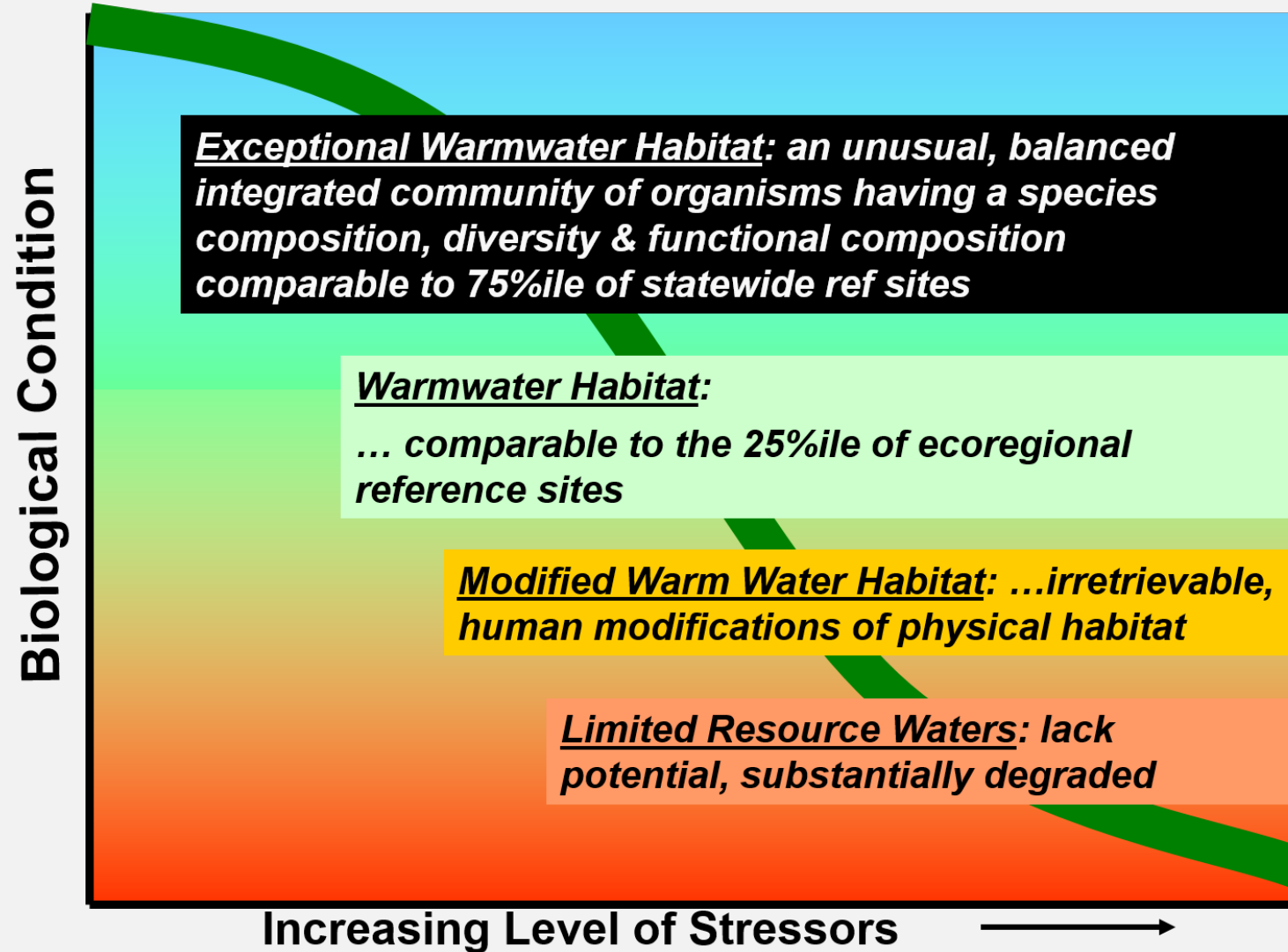

# OHIO: CLASSIFICATION

## Ecoregions

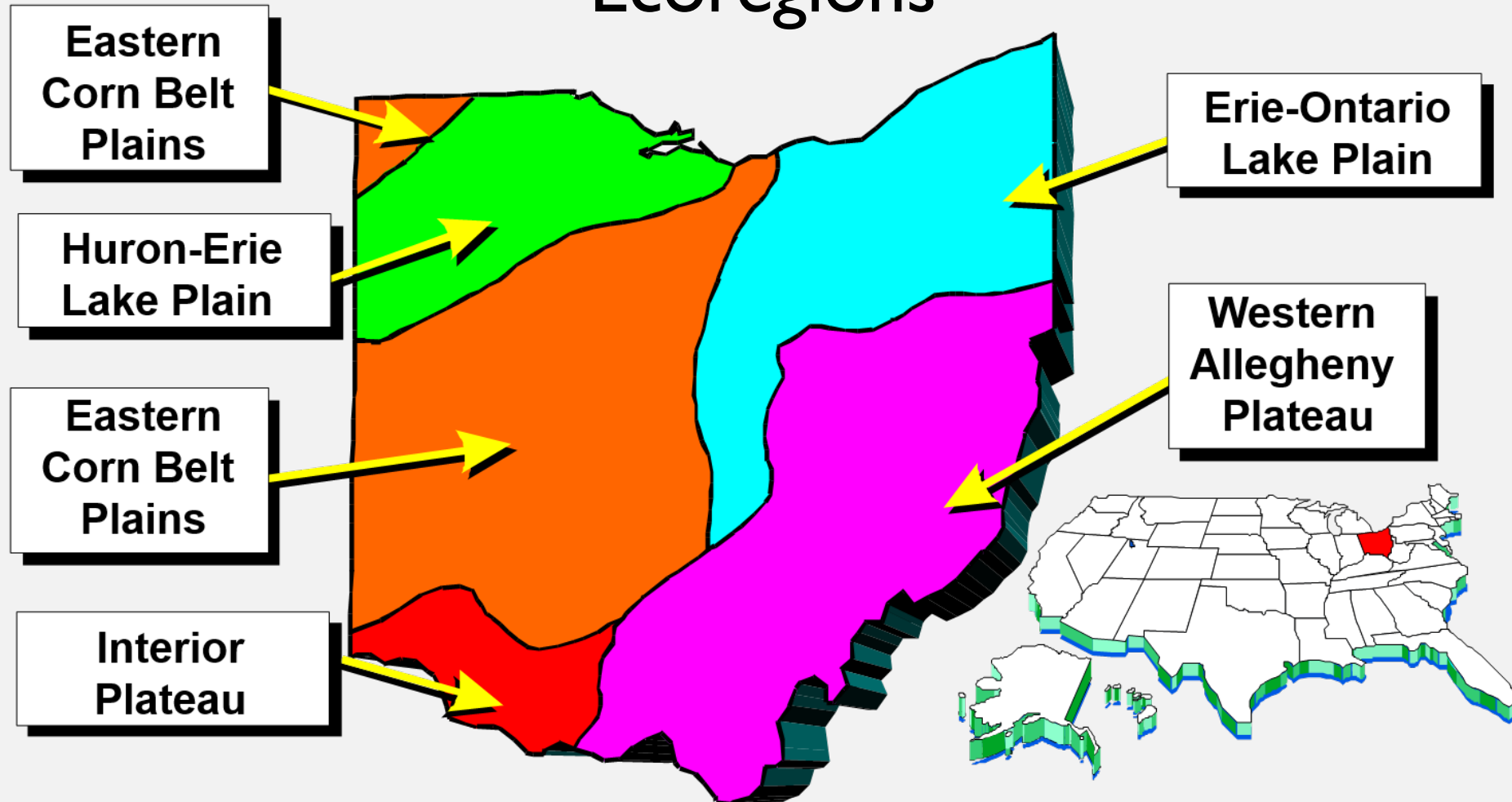

# OHIO BIOLOGICAL CRITERIA

## Benthic Invertebrates and Fish

### Huron Erie Lake Plain (HELP)

Use	Size	IBI	MIwb	ICI
WWH	H	28	NA	34
	W	32	7.3	34
	B	34	8.6	34
MWH-C	H	20	NA	22
	W	22	5.6	22
	B	20	5.7	22
MWH-I	B	30	5.7	NA

### Eastern Corn Belt Plains (ECBP)

Use	Size	IBI	MIwb	ICI
WWH	H	40	NA	36
	W	40	8.3	36
	B	42	8.5	36
MWH-C	H	24	NA	22
	W	24	6.2	22
	B	24	5.8	22
MWH-I	B	30	6.6	NA

### Interior Plateau (IP)

Use	Size	IBI	MIwb	ICI
WWH	H	40	NA	30
	W	40	8.1	30
	B	38	8.7	30
MWH-C	H	24	NA	22
	W	24	6.2	22
	B	24	5.8	22
MWH-I	B	30	6.6	NA

### Erie Ontario Lake Plain (EOLP)

Use	Size	IBI	MIwb	ICI
WWH	H	40	NA	34
	W	38	7.9	34
	B	40	8.7	34
MWH-C	H	24	NA	22
	W	24	6.2	22
	B	24	5.8	22
MWH-I	B	30	6.6	NA

### Western Allegheny Plateau (WAP)

Use	Size	IBI	MIwb	ICI
WWH	H	44	NA	34
	W	44	8.4	34
	B	40	8.6	34
MWH-C	H	24	NA	22
	W	24	6.2	22
	B	24	5.8	22
MWH-A	H	24	NA	30
	W	24	5.5	30
	B	24	5.5	30
MWH-I	B	30	6.6	NA

### Statewide Exceptional Criteria

Use	Size	IBI	MIwb	ICI
EWH	H	50	NA	46
	W	50	9.4	46
	B	48	9.6	46

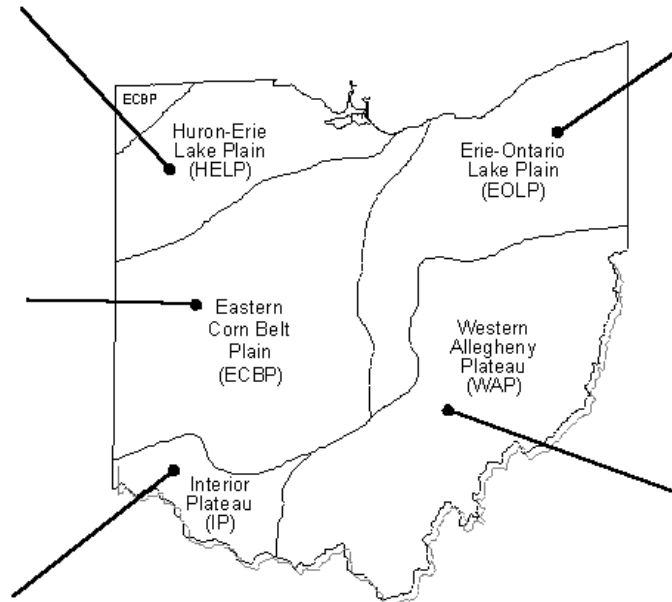

# ASSESSMENTS & 303d LISTING

## Levels of Biological Condition

Natural structural, functional, and taxonomic integrity is preserved.

Structure & function similar to natural community with some additional taxa & biomass; ecosystem level functions are fully maintained.

Evident changes in structure due to loss of some rare native taxa; shifts in relative abundance; ecosystem level functions fully maintained.

Moderate changes in structure due to replacement of some sensitive ubiquitous taxa by more tolerant taxa; ecosystem functions largely maintained.

Sensitive taxa markedly diminished; conspicuously unbalanced distribution of major taxonomic groups; ecosystem function shows reduced complexity & redundancy.

Extreme changes in structure and ecosystem function; wholesale changes in taxonomic composition; extreme alterations from normal densities.

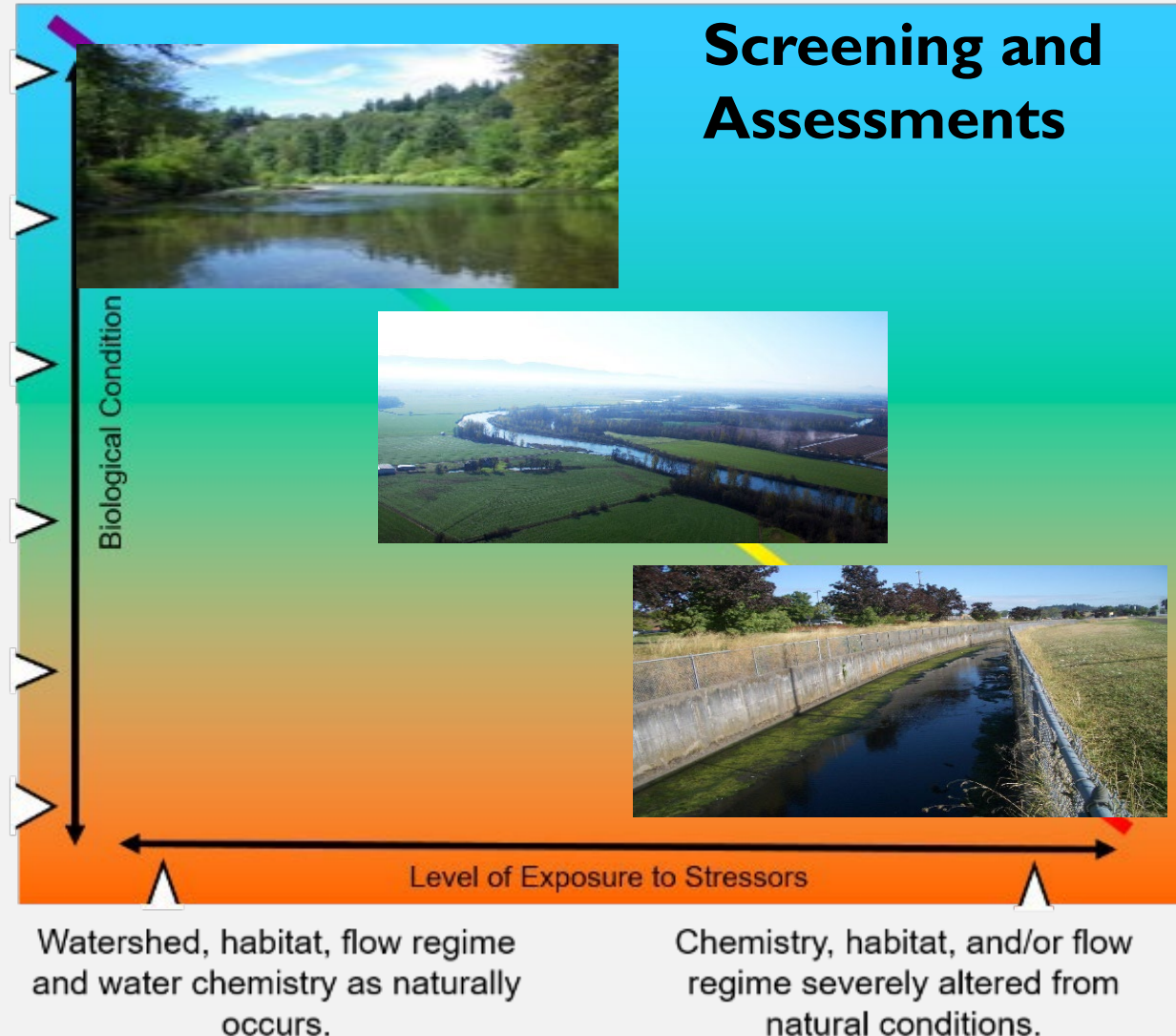



# MEASURE GOALS AND SITE STATUS RELATIVE TO CWA

## Levels of Biological Condition

Natural structural, functional, and taxonomic integrity is preserved.

Structure & function similar to natural community with some additional taxa & biomass; ecosystem level functions are fully maintained.

Evident changes in structure due to loss of some rare native taxa; shifts in relative abundance; ecosystem level functions fully maintained.

Moderate changes in structure due to replacement of some sensitive ubiquitous taxa by more tolerant taxa; ecosystem functions largely maintained.

Sensitive taxa markedly diminished; conspicuously unbalanced distribution of major taxonomic groups; ecosystem function shows reduced complexity & redundancy.

Extreme changes in structure and ecosystem function; wholesale changes in taxonomic composition; extreme alterations from normal densities.

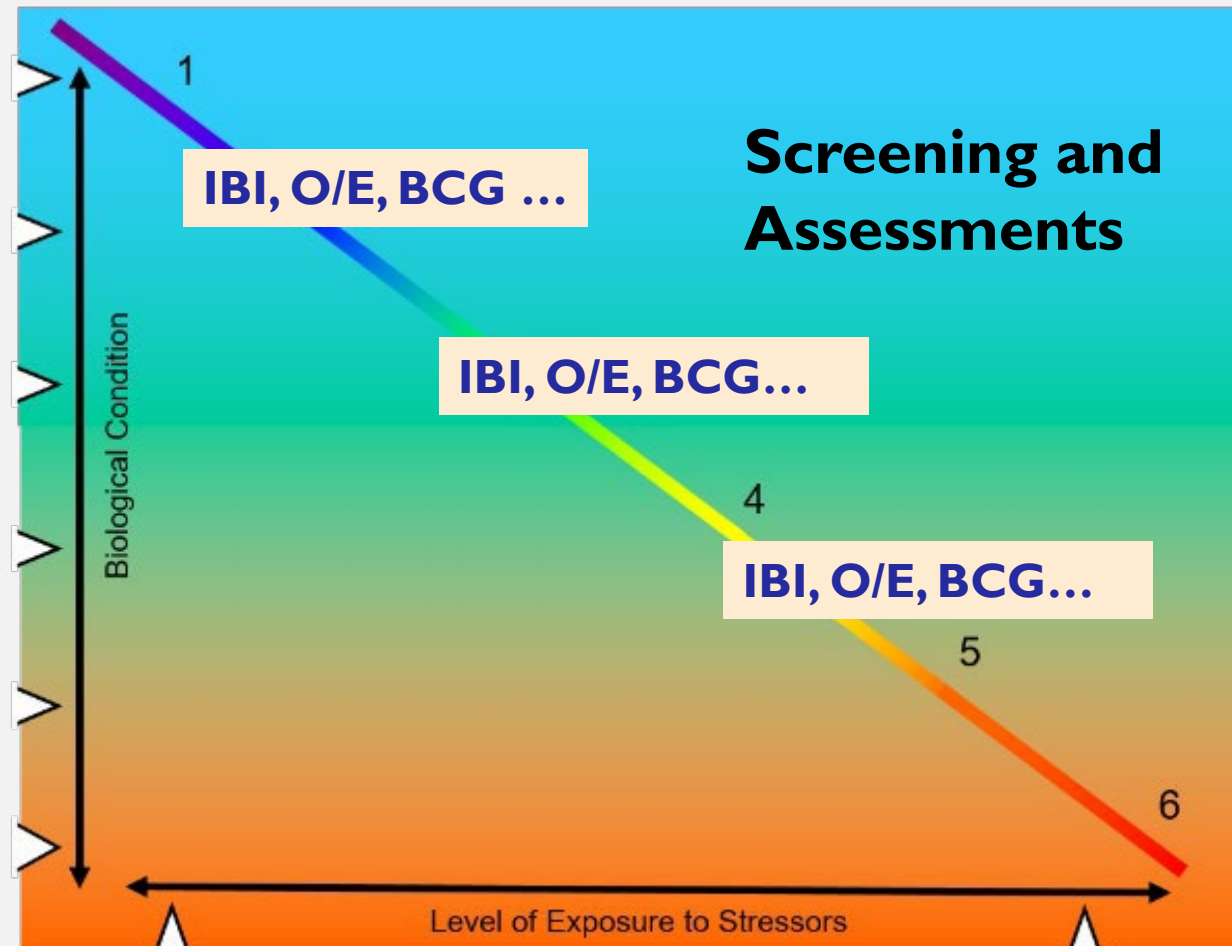

Watershed, habitat, flow regime and water chemistry as naturally occurs.

Chemistry, habitat, and/or flow regime severely altered from natural conditions.

# PREVENTIVE ACTION

## Levels of Biological Condition

Natural structural, functional, and taxonomic integrity is preserved.

Structure & function similar to natural community with some additional taxa & biomass; ecosystem level functions are fully maintained.

Evident changes in structure due to loss of some rare native taxa; shifts in relative abundance; ecosystem level functions fully maintained.

Moderate changes in structure due to replacement of some sensitive ubiquitous taxa by more tolerant taxa; ecosystem functions largely maintained.

Sensitive taxa markedly diminished; conspicuously unbalanced distribution of major taxonomic groups; ecosystem function shows reduced complexity & redundancy.

Extreme changes in structure and ecosystem function; wholesale changes in taxonomic composition; extreme alterations from normal densities.

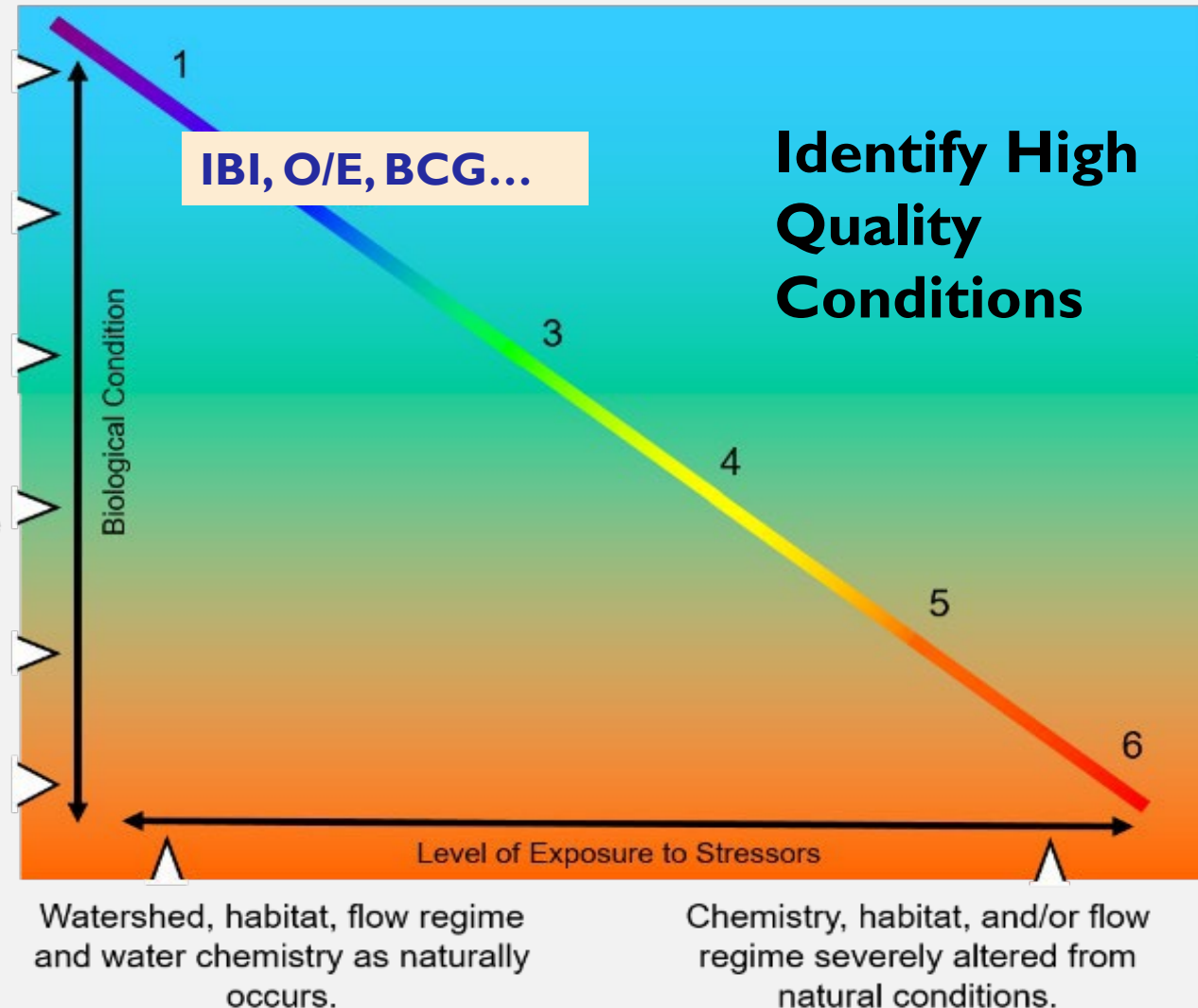

# PREVENTIVE ACTION

## Levels of Biological Condition

Natural structural, functional, and taxonomic integrity is preserved.

Structure & function similar to natural community with some additional taxa & biomass; ecosystem level functions are fully maintained.

Evident changes in structure due to loss of some rare native taxa; shifts in relative abundance; ecosystem level functions fully maintained.

Moderate changes in structure due to replacement of some sensitive ubiquitous taxa by more tolerant taxa; ecosystem functions largely maintained.

Sensitive taxa markedly diminished; conspicuously unbalanced distribution of major taxonomic groups; ecosystem function shows reduced complexity & redundancy.

Extreme changes in structure and ecosystem function; wholesale changes in taxonomic composition; extreme alterations from normal densities.

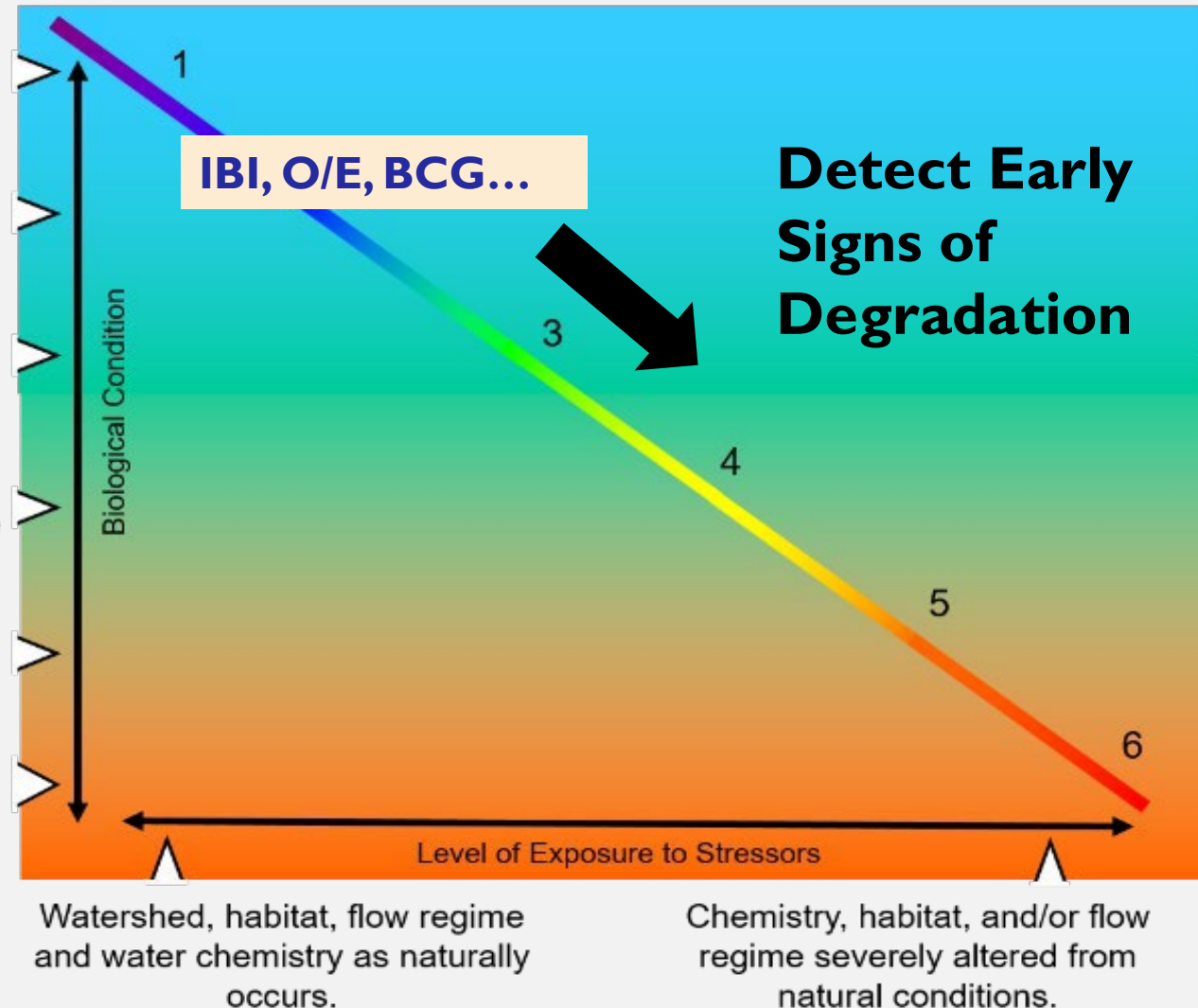

# PREVENTIVE ACTION

## Levels of Biological Condition

Natural structural, functional, and taxonomic integrity is preserved.

Structure & function similar to natural community with some additional taxa & biomass; ecosystem level functions are fully maintained.

Evident changes in structure due to loss of some rare native taxa; shifts in relative abundance; ecosystem level functions fully maintained.

Moderate changes in structure due to replacement of some sensitive ubiquitous taxa by more tolerant taxa; ecosystem functions largely maintained.

Sensitive taxa markedly diminished; conspicuously unbalanced distribution of major taxonomic groups; ecosystem function shows reduced complexity & redundancy.

Extreme changes in structure and ecosystem function; wholesale changes in taxonomic composition; extreme alterations from normal densities.

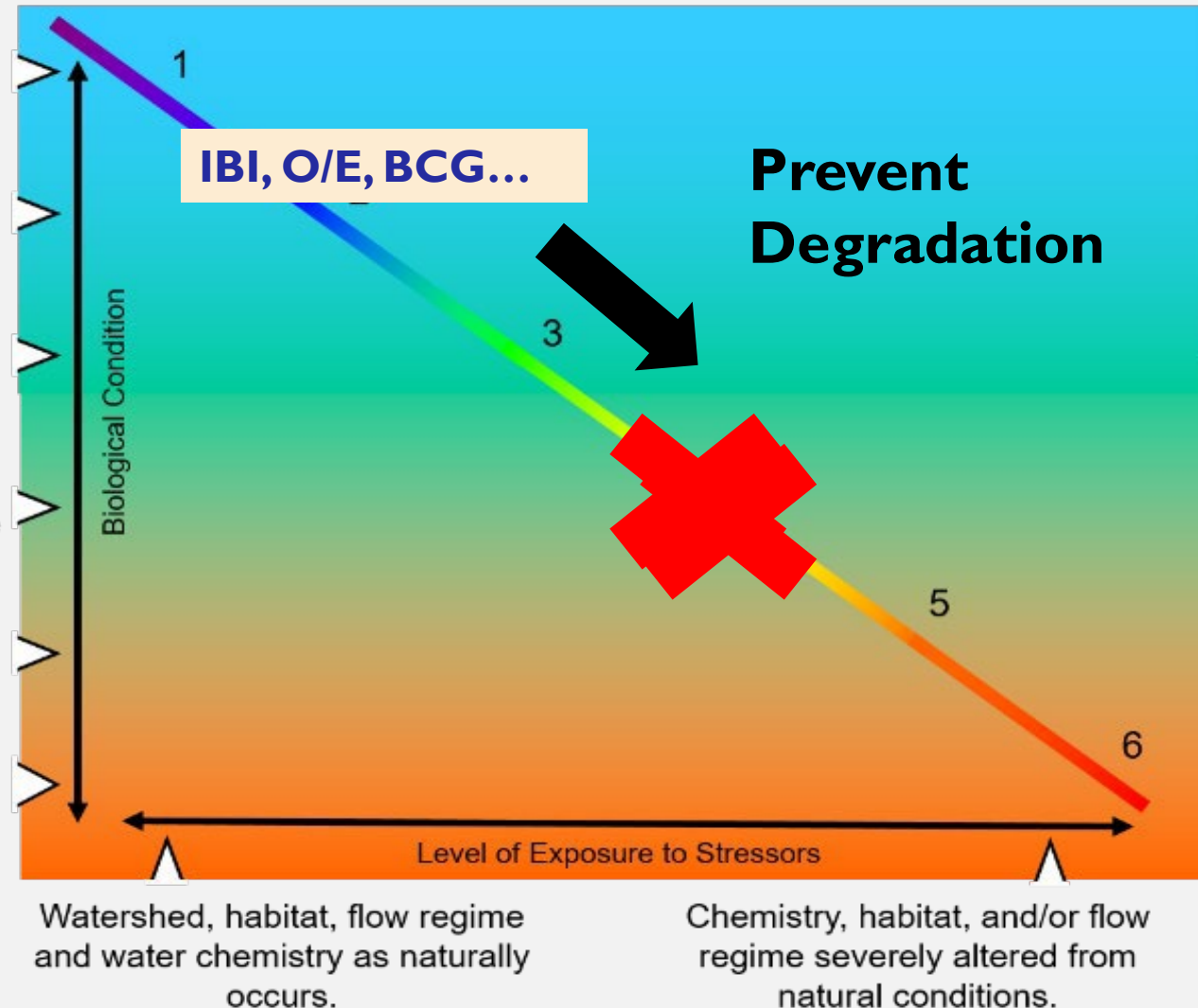



# MONITOR CONDITION AND TRENDS

## Levels of Biological Condition

Natural structural, functional, and taxonomic integrity is preserved.

Structure & function similar to natural community with some additional taxa & biomass; ecosystem level functions are fully maintained.

Evident changes in structure due to loss of some rare native taxa; shifts in relative abundance; ecosystem level functions fully maintained.

Moderate changes in structure due to replacement of some sensitive ubiquitous taxa by more tolerant taxa; ecosystem functions largely maintained.

Sensitive taxa markedly diminished; conspicuously unbalanced distribution of major taxonomic groups; ecosystem function shows reduced complexity & redundancy.

Extreme changes in structure and ecosystem function; wholesale changes in taxonomic composition; extreme alterations from normal densities.

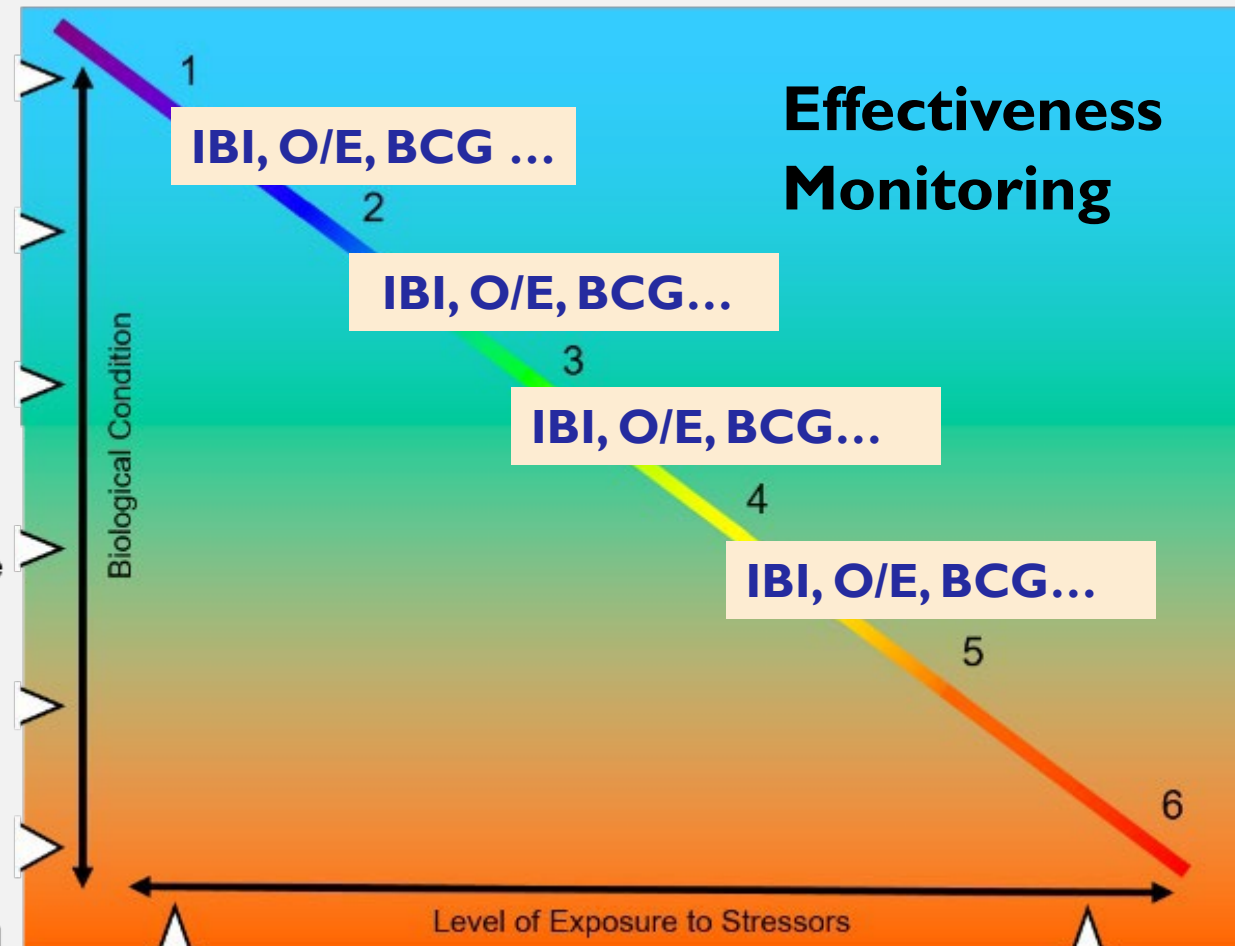

Watershed, habitat, flow regime and water chemistry as naturally occurs.

Chemistry, habitat, and/or flow regime severely altered from natural conditions.

# MONITOR CONDITION AND TRENDS

## Levels of Biological Condition

Natural structural, functional, and taxonomic integrity is preserved.

Structure & function similar to natural community with some additional taxa & biomass; ecosystem level functions are fully maintained.

Evident changes in structure due to loss of some rare native taxa; shifts in relative abundance; ecosystem level functions fully maintained.

Moderate changes in structure due to replacement of some sensitive ubiquitous taxa by more tolerant taxa; ecosystem functions largely maintained.

Sensitive taxa markedly diminished; conspicuously unbalanced distribution of major taxonomic groups; ecosystem function shows reduced complexity & redundancy.

Extreme changes in structure and ecosystem function; wholesale changes in taxonomic composition; extreme alterations from normal densities.

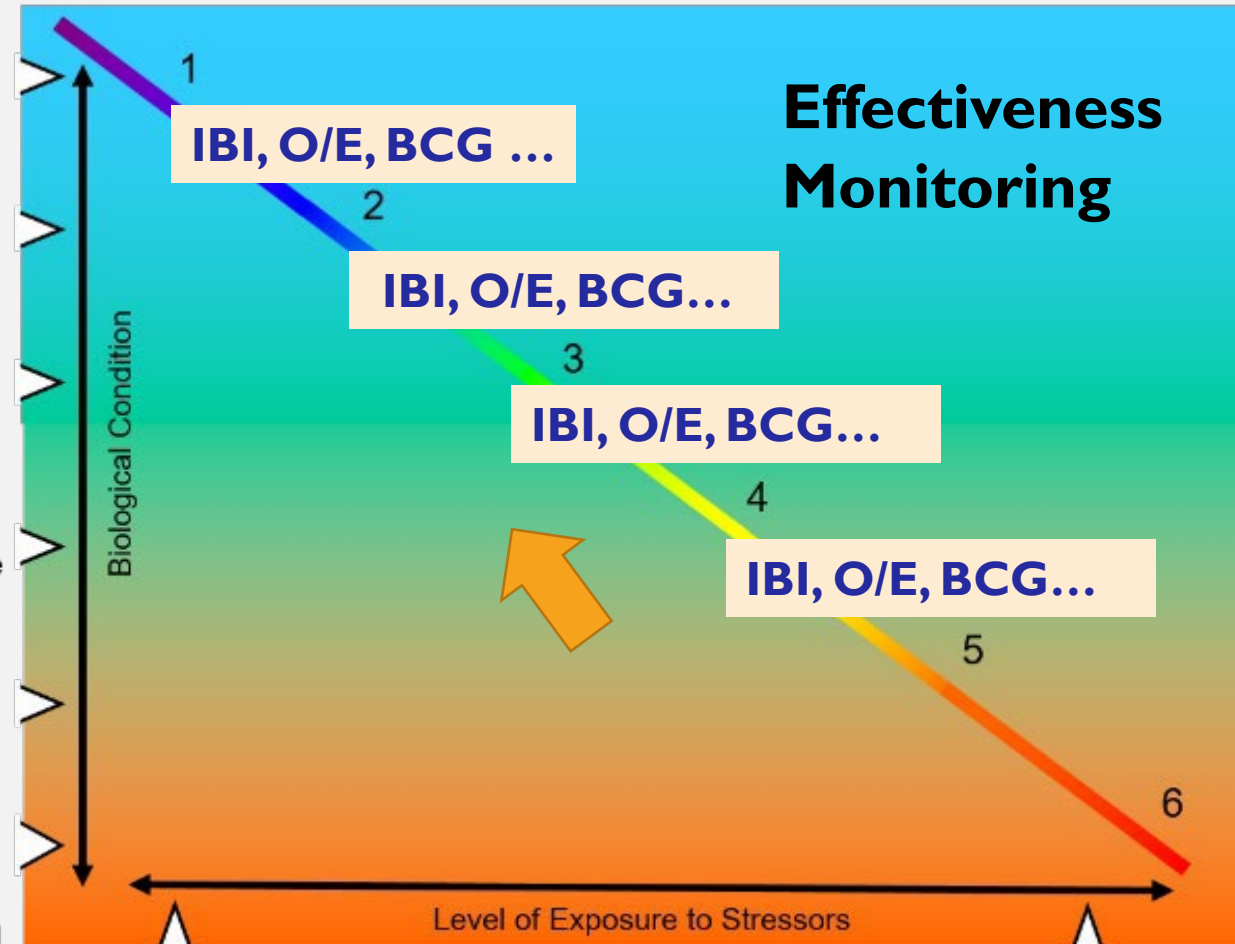

Watershed, habitat, flow regime and water chemistry as naturally occurs.

Chemistry, habitat, and/or flow regime severely altered from natural conditions.

# MONITOR CONDITION AND TRENDS

## Levels of Biological Condition

Natural structural, functional, and taxonomic integrity is preserved.

Structure & function similar to natural community with some additional taxa & biomass; ecosystem level functions are fully maintained.

Evident changes in structure due to loss of some rare native taxa; shifts in relative abundance; ecosystem level functions fully maintained.

Moderate changes in structure due to replacement of some sensitive ubiquitous taxa by more tolerant taxa; ecosystem functions largely maintained.

Sensitive taxa markedly diminished; conspicuously unbalanced distribution of major taxonomic groups; ecosystem function shows reduced complexity & redundancy.

Extreme changes in structure and ecosystem function; wholesale changes in taxonomic composition; extreme alterations from normal densities.

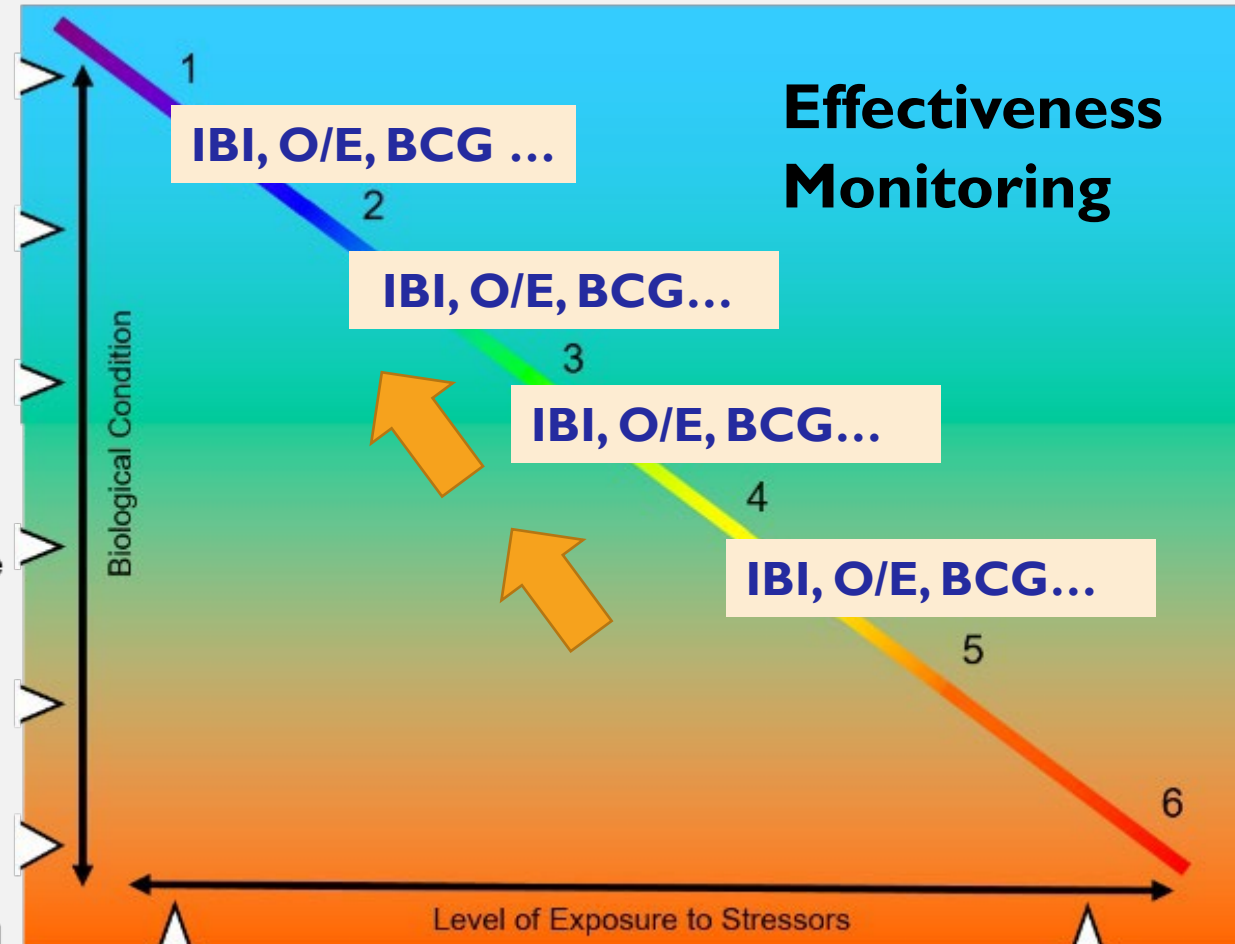

# PAIRING BIOLOGICAL CONDITION WITH ECOSYSTEM SERVICES

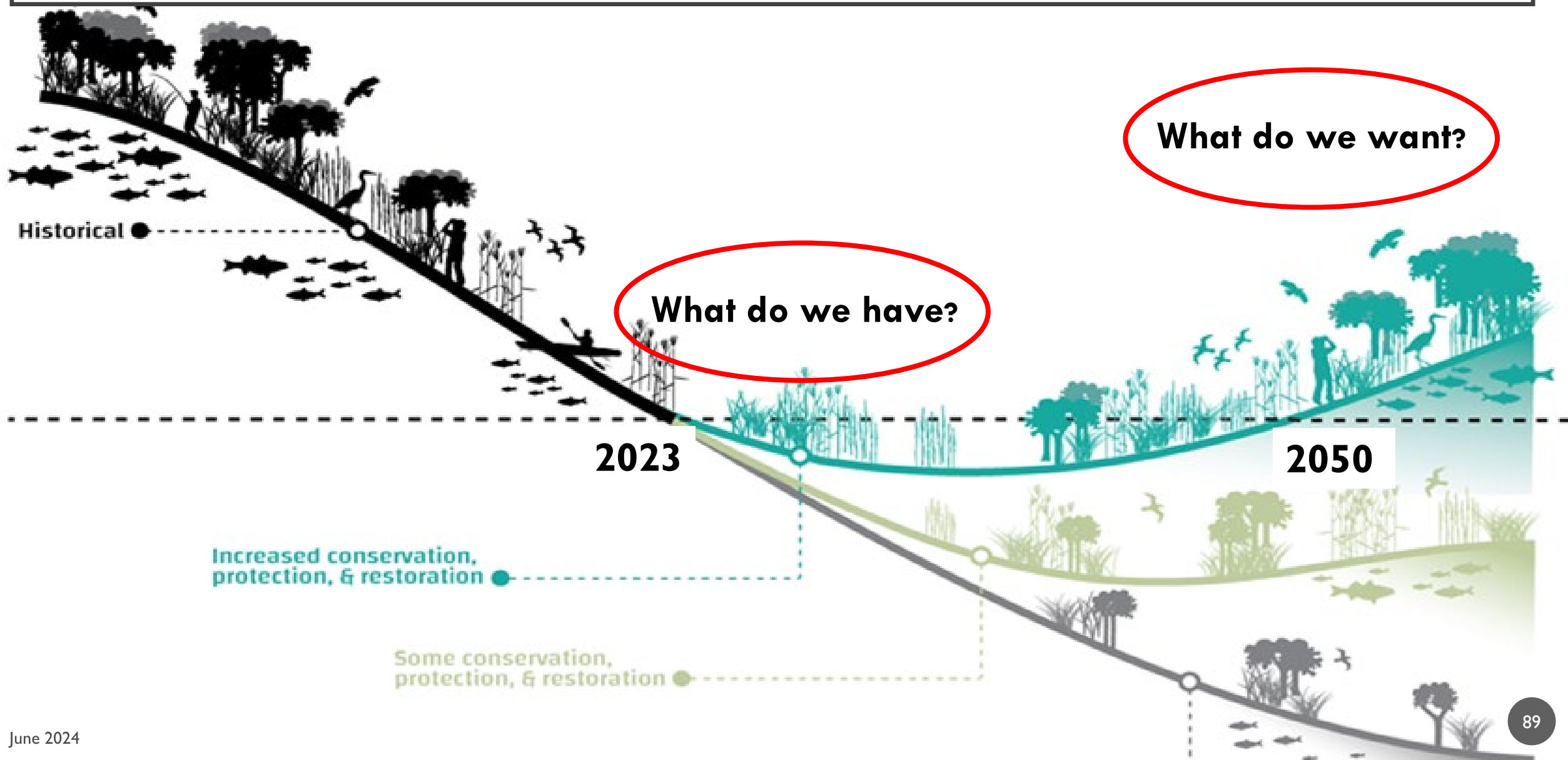



# PAIRING BIOLOGICAL CONDITION WITH ECOSYSTEM SERVICES

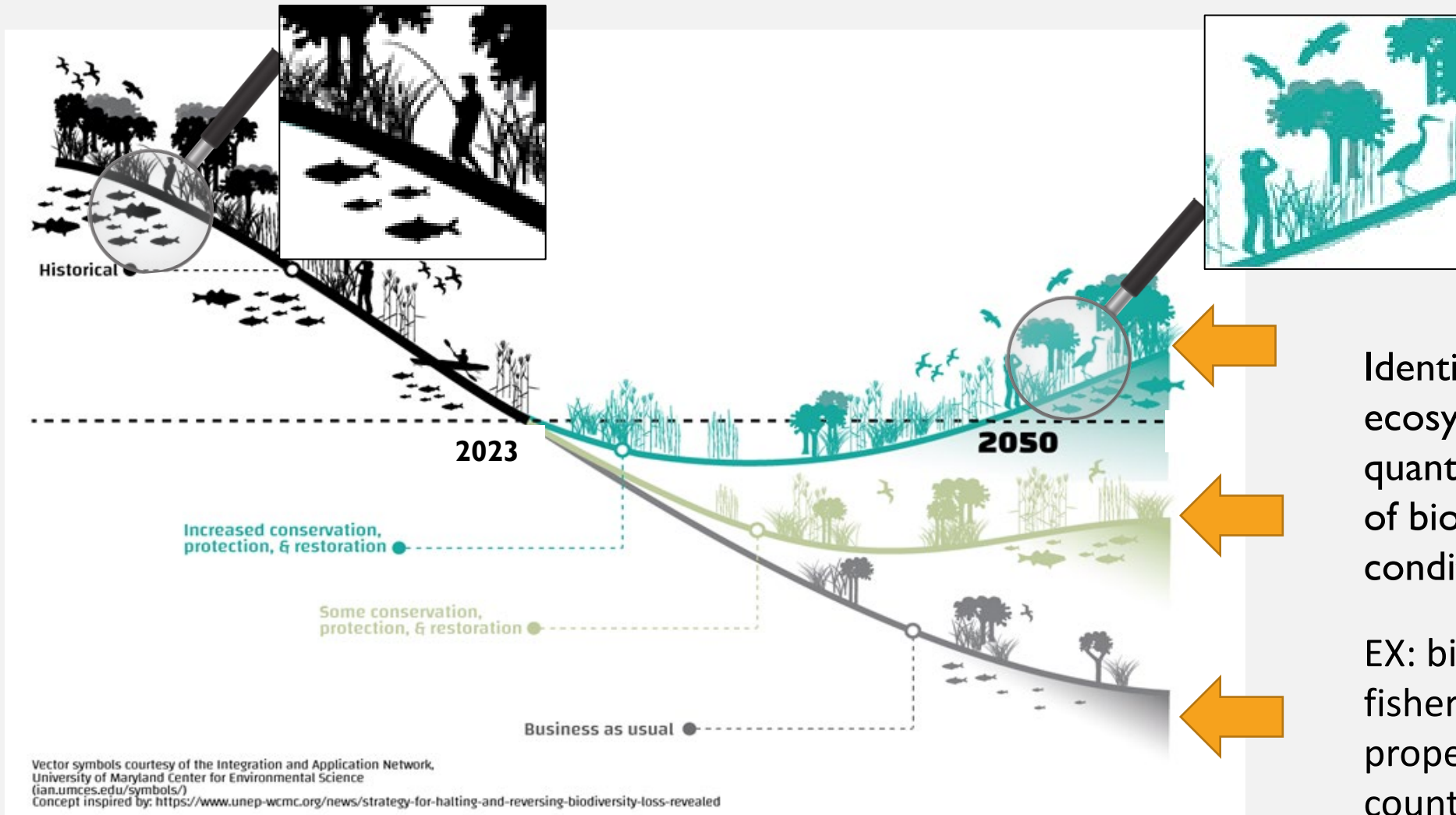

Identify the most relevant ecosystem services and quantify them along levels of biological or habitat condition.

EX: biodiversity, recreation, fisheries, service industry, property values, city or county tax income

ANY QUESTIONS?

Micah Bennett

US EPA Region 5 – Water Division

Bennett.Micah@epa.gov

filling in for

Susan Jackson

US EPA Biological Criteria Program

Jackson.Susank@epa.gov

# ADDITIONAL INFORMATION

EPA Biological Criteria

<https://www.epa.gov/wqc/biological-water-quality-criteria>

Summary Info: Stream bioassessment and biocriteria programs

<https://www.epa.gov/wqc/information-bioassessment-and-biocriteria-programs-streams-and-wadeable-rivers>

[A process for creating multimetric indices for large-scale aquatic surveys \(stanford.edu\)](#)

Stoddard, J.L., Herlihy, A.T., Peck, D.V., Hughes, R.M., Whittier, T.R. and Tarquinio, E., 2008. A process for creating multimetric indices for large-scale aquatic surveys. *Journal of the North American Benthological Society*, 27(4), pp.878-891.

Introduction to Rivpaks Modeling John Van Sickle  
<https://archive.epa.gov/emap/archive-emap/web/pdf/vansickleoe.pdf>

RIVPACS Models for Predicting the Expected Macroinvertebrate Fauna and Assessing the Ecological Quality of Rivers  
[https://www.researchgate.net/publication/223518277\\_RIVPACS\\_Models\\_for\\_Predicting\\_the\\_Expected\\_Macroinvertebrate\\_Fauna\\_and\\_Assessing\\_the\\_Ecological\\_Quality\\_of\\_Rivers](https://www.researchgate.net/publication/223518277_RIVPACS_Models_for_Predicting_the_Expected_Macroinvertebrate_Fauna_and_Assessing_the_Ecological_Quality_of_Rivers)