



North Carolina Department of Environmental Quality

November 27, 2024

University of North Carolina at Chapel Hill
Cogeneration Facility
Draft Environmental Justice Report

It is the policy of the North Carolina Department of Environmental Quality (DEQ) that no person shall, on the ground of race, ethnicity, national origin, sex, age or disability be excluded from participation in, be denied the benefits of, or be subjected to discrimination under any program or activity receiving federal financial assistance, as provided by Title VI of the Civil Rights Act of 1964, the Civil Rights Restoration Act of 1987, the Rehabilitation Act of 1973, and all other pertinent nondiscrimination laws and requirements.

In conducting this analysis, the Environmental Justice Program pursues DEQ's mission to "Provide science-based environmental stewardship for the health and prosperity of all North Carolinians" and advance environmental justice in DEQ's activities.



Table of Contents

| | |
|---|----|
| List of Tables..... | 4 |
| List of Figures | 5 |
| Executive Summary..... | 6 |
| Objective | 6 |
| Key Findings | 6 |
| Recommendations | 7 |
| 1. Introduction | 7 |
| 2. Environmental Justice Evaluation Approach | 8 |
| 2.1 Sociodemographic Indicators | 8 |
| Race and Ethnicity | 9 |
| Age and Sex..... | 9 |
| Disability | 9 |
| Limited English Proficiency | 9 |
| Educational Attainment..... | 10 |
| Poverty and Low-income | 10 |
| 3. Permit Information and Facility History Overview | 11 |
| Facility/Permit Details | 11 |
| Previous Public Engagement | 12 |
| 4. Geographic Area..... | 13 |
| 5. Sociodemographic Analysis..... | 16 |
| 5.1 Race and Ethnicity | 17 |
| Potential for EJ Concerns | 17 |
| Results | 17 |
| 5.2 Age and Sex..... | 19 |
| Potential for EJ Concerns | 19 |
| Results | 19 |
| 5.3 Disability | 20 |
| Potential for EJ Concerns | 20 |
| Results | 20 |
| 5.4 Limited English Proficiency..... | 20 |
| Potential for EJ Concerns | 20 |
| Results..... | 21 |

| | |
|--|-----------|
| 5.5 Educational Attainment | 22 |
| Potential for EJ Concerns | 22 |
| Results | 22 |
| 5.6 Poverty and Low-income..... | 24 |
| Potential for EJ Concerns | 24 |
| Results | 24 |
| 5. Health & Cumulative Impacts..... | 25 |
| 5.1 County Health Outcome Ranks | 25 |
| 5.2 CDC/ATSDR EJ Indexes | 27 |
| 5.3 Local Industrial Sites..... | 30 |
| 6. Local Sensitive Receptors | 32 |
| 8. Conclusion | 34 |
| Key Findings | 34 |
| Recommendations | 35 |
| Appendix | 37 |
| Appendix A: U.S. Census Data Sources..... | 37 |
| Appendix B: Additional Data Sources | 37 |
| Appendix C: Sociodemographic Indicators and EPA EJScreen ACS Report..... | 37 |
| EPA EJScreen ACS Report | 55 |
| Appendix D: County-Level Health Rankings | 60 |
| Appendix E: CDC Environmental Justice Index Model..... | 61 |
| Appendix F: Limitations..... | 61 |
| Census Data..... | 61 |
| Cumulative Impacts and Health | 62 |
| Measurements of Poverty Among Student Populations | 62 |
| Appendix G: Glossary | 62 |

List of Tables

| | |
|---|----|
| Table 1. Geographic area summary of the facility | 14 |
| Table 2. Race & Ethnicity percentage comparisons to the county and state | 17 |
| Table 3. Population of color percentage comparisons to the county and state..... | 18 |
| Table 4. Median Age & Sex for North Carolina and Orange County | 19 |
| Table 5. Age percentage comparisons to the county and state | 19 |
| Table 6. Disability percentage comparisons to the county and state | 20 |

| | |
|--|----|
| Table 7. Limited English Proficiency percentage comparisons to the county and state | 21 |
| Table 8. College or graduate school enrollment percentage comparisons to the county and state | 22 |
| Table 9. Educational Attainment percentage comparisons to the county and state (Populations between 18-24 years) | 23 |
| Table 10. Educational Attainment percentage comparisons to the county and state (Populations age 25 years and over) | 23 |
| Table 11. Poverty percentage comparisons to the county and state | 24 |
| Table 12. CDC/ATSDR Environmental Justice Index (EJI) | 28 |
| Table 13. List of Permits, Incidents, and Sites within the one-mile Project Area Radius | 31 |
| Table 14. List of Sensitive Receptors within the One-Mile Project Area Radius..... | 32 |

List of Figures

| | |
|--|----|
| Figure 1. The UNC-CH Cogeneration Facility with a one-mile radius in the DEQ Community Mapping System..... | 15 |
| Figure 2. Census tracts within a one-mile radius of the UNC-CH Cogeneration Facility..... | 16 |
| Figure 3. Population of color percentage comparisons to the county and state | 18 |
| Figure 4. Poverty percentage comparisons to the county and state | 25 |
| Figure 5. NC County Health Outcome Ranks for 2024 | 26 |
| Figure 6. NC County Health Factors Ranks for 2024 | 27 |
| Figure 7. Census tracts within the one-mile radius and corresponding CDC Environmental Justice Index scores | 29 |
| Figure 8. EJScreen Environmental Justice Indexes for a one-mile radius around the UNC-CH Cogeneration Facility | 30 |
| Figure 9. NCDEQ Community Mapping Tool Snapshot of the one-mile Project Area Radius..... | 31 |
| Figure 10. EPA EJScreen Snapshot of Potential Sensitive Receptors within the one-mile Project Area Radius..... | 34 |
| Figure 11. Histogram of health outcome ranges for national z-scores reported in 2024 County Health Rankings data..... | 60 |
| Figure 12. Histogram of health factor ranges for national z-scores reported in 2024 County Health | 61 |

Executive Summary

Objective

The primary goal of this Environmental Justice Report is to encourage comments and suggestions from the surrounding community, industry, and environmental groups throughout the comment period for the University of North Carolina at Chapel Hill (UNC-CH) Cogeneration Facility to inform agency decision-making. Using available 2022 American Community Survey 5-year estimates, the report provides recommendations for appropriate enhanced public outreach and engagement to facilitate public input. Specifically, this report highlights census tracts within a one-mile radius of the UNC-CH Cogeneration Facility and the potential for environmental justice concerns.

Key Findings

Based on this report's analysis and using NCDEQ Potentially Underserved Block Groups (on the basis of Race/Ethnicity and Poverty) and standard EJ guidelines established by the U.S. EPA and in the NEPA documentation, the potential environmental justice concerns for particular populations in the 14 census tracts located within a one-mile radius of the UNC-CH Cogeneration Facility have been identified as follows:

- **Race and Ethnicity:**
 - Total people of color populations in the project area and four of 14 census tracts (107.07, 107.08, 113, and 116.02.)
 - The following race/ethnic population categories:
 - Black or African American
 - Hispanic or Latino
 - American Indian or Alaskan Native
 - Asian
 - Some other race
 - Two or more races
- **Tribal Communities:**
 - The Occaneechi Band of the Saponi Nation resides within Orange County.
 - UNC may have additional tribal stakeholders involved in their tribal land acknowledgement, which includes the following indigenous peoples: Enos, Occaneechis, Shakoris and Sissipahaws.¹
- **Age and Sex:** Populations of individuals 65 years or older in census tract 122.01 and populations of individuals 5 years or younger in census tracts 107.08, 118, and 122.02.
- **Limited English Proficiency:** Households that speak the following language categories with limited English-speaking proficiency:
 - Spanish
 - French, Haitian, or Cajun
 - German or other West Germanic languages
 - Russian, Polish or other Slavic languages
 - Chinese (including Mandarin, Cantonese)

¹ RECOGNITION OF INDIGENOUS PEOPLES' DAY, 2021; <https://americanindiancenter.unc.edu/event/indigenous-peoples-day/>

- Vietnamese
- Korean
- Other Asian and Pacific Island languages
- Other Indo-European languages
- Arabic
- **Disability:** Populations living with a disability in census tracts 107.07, 107.08, 107.09, 107.10, 113, and 122.01.
- **Education:** Populations of individuals at least 18 years and older whose highest educational attainment is less than a high school equivalency in census tracts 107.08, 107.09, 107.10, 113, and 118.
- **Poverty:** Populations experiencing poverty below 200% of the poverty level or below the poverty level in the project area and/or census tracts 117, 107.05, 107.07, 107.08, 107.09, 113, 114, 115, 116.01, 116.02, and 118.

Recommendations

Based on the sociodemographic indicator analysis, the Environmental Justice Program recommends the following outreach and engagement for the UNC-CH Cogeneration Facility Title V permit application public hearing:

- Public notice and one-page fact sheet with public comment and public hearing information with translation available on request.
- Consultation with community leaders about other outreach recommendations including leaders and representatives of the Occaneechi Band of the Saponi Nation.
- Mailed or emailed public notices and one-page fact sheets to local sensitive receptors and the Town of Chapel Hill and Town of Carboro.
- Evaluate options to distribute one-page fact sheets in high-traffic community areas.
- Arrange a voicemail line to receive public comments.

1. Introduction

The North Carolina Department of Environmental Quality (NCDEQ) and its Environmental Justice Program maintains an ongoing interest in integrating equitable protections for human health, vulnerable communities, the environment, and civil rights into its programs.

The Environmental Justice Program at NCDEQ works to ensure the fair treatment and meaningful involvement of all people regardless of race, color, national origin, or income with respect to the development, implementation, and enforcement of environmental laws, regulations, and policies.

The term environmental justice describes situations where multiple factors, including both environmental and socio-economic stressors, may act cumulatively to affect health and the environment and contribute to persistent environmental health disparities and overburden communities. The U.S. EPA defines overburdened communities as a minority, low-income, tribal or indigenous populations, or geographic locations in the United States that potentially experience disproportionate environmental

harms and risks.² Disproportionality can result in greater vulnerability to environmental hazards, lack of opportunity for public participation, or other factors. Increased vulnerability may be attributable to an accumulation of negative environmental, health, economic, or social conditions within these populations or places.

The primary goal of this Environmental Justice Report is to encourage comments and suggestions from the surrounding community, industry, and environmental groups throughout the comment period for the UNC-CH Cogeneration Facility Title V permit application. Using available 2022 American Community Survey 5-year estimates, the report provides recommendations for appropriate enhanced public outreach and engagement to facilitate public input. Specifically, this report highlights census tracts within a one-mile radius of the UNC-CH Cogeneration Facility and the potential for environmental justice concerns.

2. Environmental Justice Evaluation Approach

NCDEQ has assessed the current permit conditions and the demographics of the communities in the area surrounding the facility. Accordingly, this Draft EJ Report includes:

- Permit information and facility history overview
- 2024 County Distress Ranking as determined by the NC Department of Commerce
- Sociodemographic analysis of census tracts within the one-mile radius and potential EJ concerns based on a comparison of local area demographics to both county and statewide census data
- Presence or absence of state or federally recognized Tribes or Urban Indian Associations
- County health assessment from the County Health Rankings and Roadmaps and potential cumulative impacts
- Local sensitive receptors
- Conclusions and outreach recommendations

2.1 Sociodemographic Indicators

The Environmental Justice Program examined the following sociodemographic indicators:

- Race and Ethnicity
- Age and Sex
- Disability
- Limited English Proficiency (LEP)
- Educational Attainment
- Poverty and Low-income

The sociodemographic indicators examined are in alignment with DEQ's policy that no person shall, on the grounds of race, color, Tribal affiliation, national origin, sex, age, or disability be excluded from participation in, be denied the benefits of or be subjected to discrimination under Title VI of the Civil Rights Act of 1964, the Civil Rights Restoration Action of 1987, the Rehabilitation Act of 1973, and all other pertinent nondiscrimination laws and regulations.

² *EJ 2020 Glossary*. Environmental Protection Agency (EPA). <https://www.epa.gov/caa-permitting/what-definition-overburdened-community-relevant-epa-actions-and-promising-practices>.

Demographics for the state of North Carolina and its counties are compared to the census tracts on a local geographic scale using data available through the U.S. Census Bureau. See Appendix A for descriptions of all U.S. Census source data used in this report. Demographics for the one-mile radius around the UNC-CH Cogeneration Facility – which will be referred to as the project area in this report – are provided through EPA’s EJScreen (See Appendix C for the full EJScreen 2.3 ACS 2018-2022 report for the project area).³

Race and Ethnicity

To analyze potential EJ concerns based on race, color, national origin, and ethnicity, the Environmental Justice Program examined populations in the following U.S. Census-defined race and ethnicity categories:

- White (Not Hispanic)
- Black or African American
- Hispanic or Latino
- American Indian or Alaska Native
- Asian
- Native Hawaiian and Other Pacific Islander
- Some Other Race
- Two or More Races

Age and Sex

To analyze potential EJ concerns based on age and sex, the Environmental Justice Program examined populations of two different age categories for both males and females. The populations of ≤5 years old and ≥65 years old were examined because the Centers for Disease Control and Prevention (CDC) considers these age ranges as vulnerable.⁴

Disability

To analyze potential EJ concerns based on disability status, the total population with a disability was examined.

To analyze potential EJ concerns regarding accessibility to public information and public hearings concerning public health or environmental impacts of programs, policies, and activities the types of difficulties experienced by the total population with a disability was also examined.

Limited English Proficiency

Eleven language categories with Limited English Proficiency (LEP; speak English “Less than Very Well”) ⁵ were analyzed. These LEP language categories are within the top LEP language categories in the State and are as follows:

³ EPA’s *Environmental Justice Screening and Mapping Tool (Version 2.3)*. Environmental Protection Agency (EPA). <https://ejscreen.epa.gov/mapper/>

⁴ *Sensitive Populations and Chemical Exposure*. Centers for Disease Control and Prevention (CDC) and Agency for Toxic Substances Disease Registry (ATSDR). <https://www.atsdr.cdc.gov/emes/public/docs/Sensitive%20Populations%20FS.pdf>

⁵ *Table B16001 2021: ACS 5-Year Estimates*. U.S. Census Bureau. <https://data.census.gov/table/ACSDT1Y2022.B16001?t=Language+Spoken+at+Home&g=040XX00US53>

- Spanish
- Chinese (including Mandarin and Cantonese)
- Vietnamese
- Arabic
- French (including Cajun)
- Korean
- Other Asian and Pacific Island Languages
- Russian, Polish or other Slavic Languages
- Other Indo-European Languages
- Tagalog (including Filipino)
- German or other West Germanic Languages

To analyze potential EJ concerns regarding accessibility to public information concerning public health or environmental impacts of programs, policies, and activities, these identified populations with LEP were examined.

Educational Attainment

To analyze potential EJ concerns based on socioeconomic status, populations with varying levels of educational attainment (bachelor's degree and higher and high school degree and lower) for adults of 25 years or older were examined. Educational attainment (specifically those with a high school degree and lower) for those between 18 and 24 years old were also examined.

Poverty and Low-income

To analyze potential EJ concerns based on income levels, populations below the poverty level and 'low income' populations were examined. Poverty status is determined by annual income relative to the number of individuals and dependents living in a household. The poverty level for 2022 was defined as having a household income less than \$14,880 for a household with one individual or having a household income of less than \$29,950 for a household with four individuals.⁶ The U.S. Census Bureau considers a household to be all individuals that occupy a housing unit as their usual place of residence.⁷ Analyzed poverty data from the U.S. Census Bureau considered total populations in poverty as a count of individuals, which had already been determined on a household level according to these guidelines.

The US EPA Assesses income and poverty conditions using the threshold of "low income." Low income is defined as a household income below twice the federal poverty level⁸. The low-income level for 2022 was defined as having a household income less than \$29,760 for a household with one individual or having a household income of less than \$59,900 for a household with four individuals. The US Census Bureau labels this value as "below 200% of the poverty level."

⁶ <https://www.census.gov/library/publications/2023/demo/p60-280.html>

⁷ Household Definition. (n.d.). In *US Census Bureau Glossary*. <https://www.census.gov/glossary/?term=Household>.

⁸ *Overview of Socioeconomic Indicators in EJScreen*. US EPA, 2024. <https://www.epa.gov/ejscreen/overview-socioeconomic-indicators-ejscreen>.

3. Permit Information and Facility History Overview

The UNC-CH Cogeneration Facility was built in 1993⁹ and has historically been permitted under the Clean Air Act of 1990. The most recent Title V permit was renewed in 2021. In the last 5 years, there has been one informal enforcement action taken at this facility for violation of the Clean Air Act based on the ICS-Air system.¹⁰ As of June 25, 2024, this facility has no violations identified.

Facility/Permit Details

The University of North Carolina at Chapel Hill (UNC; the facility) currently operates a cogeneration facility in Chapel Hill that produces electricity and steam for use at UNC's Chapel Hill campus. The cogeneration facility includes two boilers (Units 6 and 7) that primarily burn coal and natural gas.

UNC has applied to modify its air quality permit, allowing it to add engineered pellets as a fuel source in Units 6 and 7. These pellets are manufactured by Convergen Energy (a company based in Wisconsin). UNC plans to evaluate these engineered pellets as a means of supplementing coal as a fuel to Units 6 and 7; in the future, UNC says it may entirely replace coal with these engineered pellets. Based on data provided by Convergen Energy and UNC, the new pellet fuel is expected to reduce emissions of particulate matter, sulfur dioxide and greenhouse gas emissions while increasing emissions of nitrogen oxides, volatile organic compounds and carbon monoxide.

Based on the information provided by UNC, if UNC were to completely replace coal with the new engineered pellets, emissions from Units 6 and 7 would change by the following:

| Annual Emissions (tons/year) | | |
|--|------------------|-------------------|
| Pollutant | Current Baseline | Potential Changes |
| NOx | 127 | +22 |
| PM/PM ₁₀ /PM _{2.5} | 16 | -8 |
| SO ₂ | 182 | -118 |
| VOC | 3 | +9 |
| CO | 59 | +16 |
| Sulfuric Acid | 11 | -7 |
| Greenhouse Gases (CO ₂ e) | 189,758 | -22,871 |

⁹ *Names in Brick and Stone: Histories from UNC's Built Landscape*. UNC History.

<https://unchistory.web.unc.edu/building/cogeneration-facility/>

¹⁰ *Detailed Facility Report*. EPA ECHO. <https://echo.epa.gov/detailed-facility-report?fid=NC0000003706800043>

UNC has stated that no physical changes to Units 6 or 7 will be needed to use the engineered pellets. UNC has also stated that the switch to engineered pellets would not cause an increase in operations of the cogeneration facility.

The facility is classified as a major source requiring a Title V air quality permit. The facility is also classified as a major source of hazardous air pollutants (HAPs) and a major stationary source under the Prevention of Significant Deterioration (PSD) program. The use of engineered pellets will not affect UNC's status as a major source under Title V, a major source of HAPs, or a major stationary source for PSD.

Emissions from Units 6 and 7 are controlled by a bagfilter (which controls particulate matter) and a combination of calcium carbonate and dry sorbent injection (which control sulfur dioxide and acid gases). The draft air quality permit would require UNC to continue to operate these control devices.

In UNC's current Title V permit, Units 6 and 7 are subject to New Source Performance Standards for utility boilers (NSPS Subpart Db) and Maximum Achievable Control Technology limits for boilers (MACT Subpart DDDDD). Furthermore, Units 6 and 7 are subject to a site-specific emission limit for sulfur dioxide. UNC will continue to be required to comply with these limits.

UNC is required to operate continuous monitors for sulfur dioxide, nitrogen oxides, and particulate matter. UNC is also required to perform regularly scheduled testing pursuant to MACT Subpart DDDDD. UNC will continue to operate these monitors and perform testing.

DAQ conducted air dispersion modeling for this application, which demonstrated that the facility's emissions of toxic air pollutants (TAPs) are expected to comply with all applicable standards and would not cause an exceedance of any acceptable ambient level.

Because the pellets have been shown to contain small amounts of per- and polyfluoroalkyl substances (PFAS), DAQ will require UNC to perform regular sampling of the pellets for PFAS and test its boilers to determine actual PFAS emissions. Based on an analysis of the pellets included in UNC's application, the facility would not emit more than 1.2 pounds of PFAS per year.

Previous Public Engagement

When the facility's Title V permit was renewed in 2021, NCDEQ engaged in a public participation process. Outreach conducted during this public participation process followed the recommendations provided by NCDEQ's 2021 Draft Environmental Justice Report: University of North Carolina at Chapel Hill. The following activities were conducted to engage community stakeholders in the permitting process as outlined in the Final Hearing Officer's Report¹¹:

- Public comment period and public hearing noticed on DAQ website
- Press release issued

¹¹ *University of North Carolina at Chapel Hill Title V Permit*. NCDEQ. <https://www.deq.nc.gov/about/divisions/air-quality/air-quality-permitting/university-north-carolina-chapel-hill-unc-title-v-permit>

- Public hearing noticed in News of Orange Newspaper
- Copies of the air quality permit application, permit applications' reviews, draft air permit, and draft Environmental Justice Report published
- Outreach emails concerning the draft permit, hearing, and comment period sent by DAQ to stakeholders

4. Geographic Area

NCDEQ defines a Potentially Underserved Community by examining the race/ethnicity and poverty criteria for each block group. The block group is then compared to both the county and the state and is classified by the Department as a Potentially Underserved Block Group if it meets the following criteria for race/ethnicity and poverty:

- **Race/Ethnicity:** Share of nonwhites and Hispanic or Latino (of any race) is over fifty percent OR Share of nonwhites and Hispanic or Latino (of any race) is at least ten percent higher than County or State share. AND
- **Poverty:** Share of population experiencing poverty is over twenty percent AND Share of households in poverty is at least five percent higher than the County or State share.

These selections occur on a block group level and this dataset is a selection of the 2022 ACS data from the data tables B03002—Hispanic or Latino Origin by Race—and S1701—Poverty Status in the Past 12 Months. Learn more about [NC DEQ's Potentially Underserved Block Groups 2024 - Overview](#).

The UNC-CH Cogeneration Facility is in census tract 117 in Orange County and by NCDEQ's definition, is not located in a Potentially Underserved Community. 6 out of 24 block groups within a 1-mile radius of the facility are designated as Potentially Underserved Communities. According to the NC Department of Commerce 2024 County Tier Designations for County Distress Rankings, Orange County is a Tier 3 county (on a scale of Tiers 1-3 with Tier 1 being the most distressed), which is categorized as least distressed, and has an economic distress rank of 87 out of 100 (with a rank of 1 being most economically distressed and 100 being least economically distressed).

County tiers in the state are calculated by the NC Department of Commerce using four factors: average unemployment rate, median household income, percentage growth in population, and adjusted property tax base per capita. Tier 1 encompasses the 40 most distressed counties, Tier 2 encompasses the next 40, and Tier 3 encompasses the 20 least distressed counties. Visit the [NC Department of Commerce's County Distress Rankings](#) for more details on county tier calculations.

According to EPA's EJScreen, the project area is in the 48th percentile for broadband internet gaps (See Appendix C). This means 52% of areas in the state have more broadband internet gaps, meaning the project area may have sufficient internet access.

Demographics for the project area and census tracts intersecting the project area were analyzed for this report. **Table 1**, **Figure 1**, and **Figure 2** summarize the geographic area and census tracts within a one-mile radius of the UNC-CH Cogeneration Facility.

Table 1. *Geographic area summary of the facility*

| GEOGRAPHIC AREA SUMMARY | |
|--|--|
| Facility Address | 575 W Cameron Ave CB #1858 Chapel Hill, NC 27516 |
| Geographic Coordinates | 35.907072, -79.062222 |
| Located in a PUC (Yes/No) | No |
| County | Orange County |
| 2024 County Tier for County Distress Rankings | Tier 3 |
| 2024 Economic Distress Ranking out of 100 | 87 |
| Census Tract with the facility | 117 |
| Census Tracts within a one-mile radius of facility | 107.05 |
| | 107.07 |
| | 107.08 |
| | 107.09 |
| | 107.10 |
| | 113 |
| | 114 |
| | 115 |
| | 116.01 |
| | 116.02 |
| | 118 |
| | 122.01 |
| | 122.02 |
| Presence of State- or Federally recognized Tribes or Urban Indian Organizations | The Occaneechi Band of the Saponi Nation State Designated Tribal Statistical Area is within Orange County. |

Figure 1. The UNC-CH Cogeneration Facility with a one-mile radius in the DEQ Community Mapping System

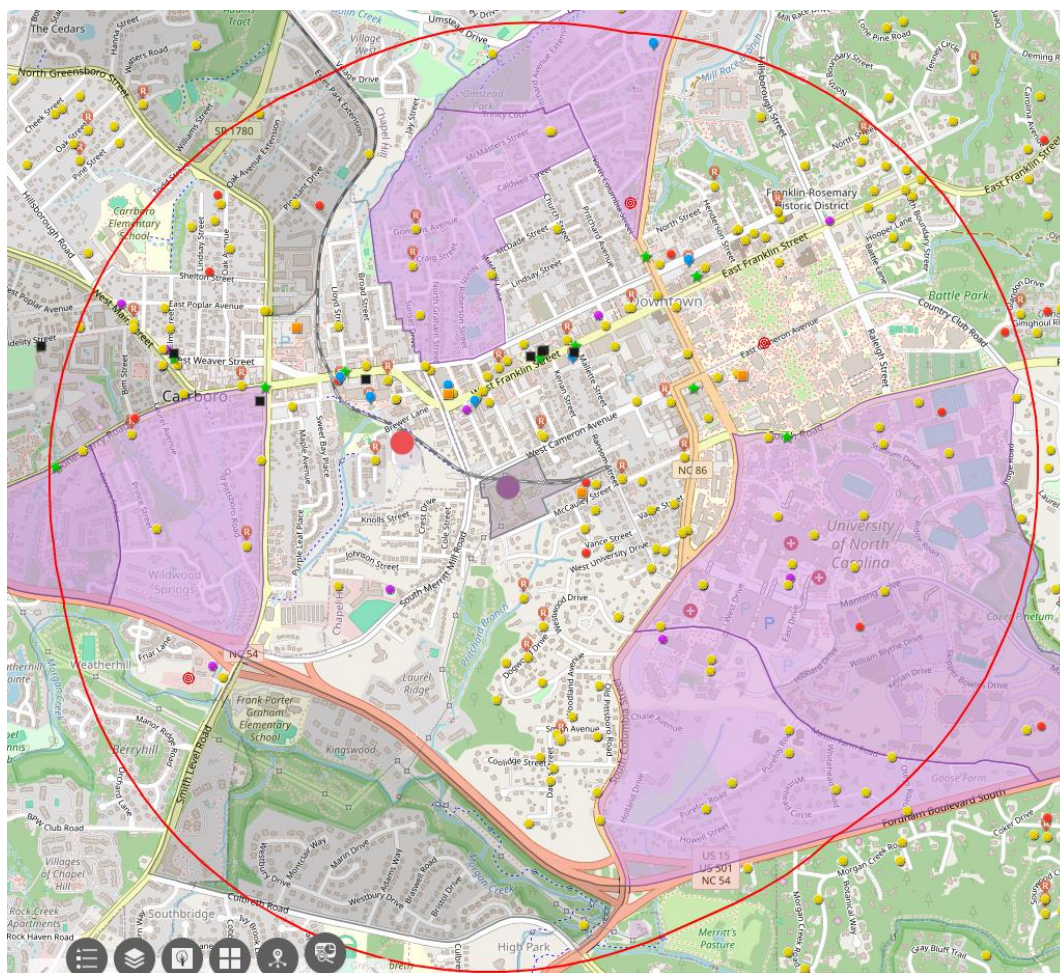
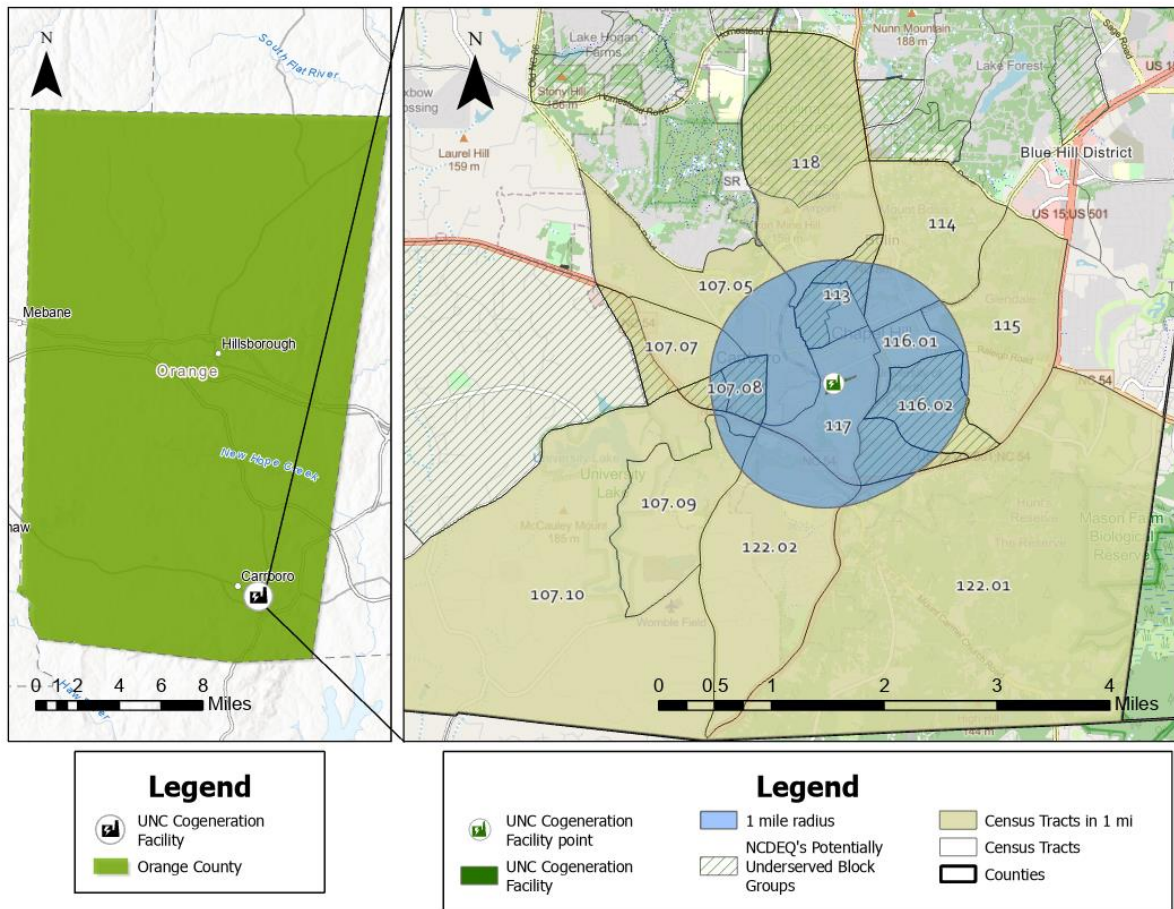

Figure 2. Census tracts within a one-mile radius of the UNC-CH Cogeneration Facility

5. Sociodemographic Analysis

Using standard environmental justice guidelines from the U.S. Environmental Protection Agency (EPA) and National Environmental Policy Act (NEPA) documentation, the following conditions are highlighted as communities with the potential for EJ concerns:

1. A 10% or more difference when compared to the county or state for race and ethnicity, age and sex, disability, and educational attainment (up to high school or equivalent level);
2. A 50% or more population of color;
3. Share of population experiencing poverty is 20% or more;
4. Percentage increase of 5% or more compared to the county or state average for poverty;
5. At least 5% of the population or 1,000 people (whichever is smaller) speaks English less than very well.

The U.S. Census Bureau uses and provides margins of error which is used as an indicator of potential sampling errors and relative reliability. A larger margin of error corresponds to a larger degree of uncertainty. Estimates and margins of error and DEQ calculated confidence intervals for sociodemographic indicators are provided in Appendix C as available through the U.S. Census Bureau.

5.1 Race and Ethnicity

Potential for EJ Concerns

- The project area and census tracts 107.07, 107.08, 113, and 116.02 had an overall people of color population greater than 10% higher when compared to the county or state.
- The project area and census tracts 107.08, 107.09, 113, 114, and 116.02, had an overall Black or African American population greater than 10% higher when compared to the county or state.
- Census tracts 107.07, 107.08, and 115 had an overall Hispanic or Latino population greater than 10% higher when compared to the county or state.
- The average of the census tracts within a 1-mile radius and census tracts 107.05, 114, 116.01, and 122.02 had an overall American Indian or Alaska Native population greater than 10% higher when compared to the county or state.
- Orange County, the project area, the average of the census tracts within a 1-mile radius and census tracts 117, 107.07, 107.08, 107.09, 107.10, 113, 114, 115, 116.01, 116.02, 118, and 122.02 had an overall Asian population greater than 10% higher when compared to the county or state.
- Orange County, the project area, and census tracts 117, 114, 116.02, and 122.02 had a population identifying as “some other race” greater than 10% higher when compared to the county or state.
- Census tracts 117, 107.10, 113, 114, 118, and 122.02 had a population identifying as “two or more races” greater than 10% higher when compared to the county or state.

Results

Table 2. Race & Ethnicity percentage comparisons to the county and state

| RACE & ETHNICITY (%) | | | | |
|--|----------------------------|----------------------|---------------------------|---------------------------------------|
| | NORTH CAROLINA (n=2672) | ORANGE COUNTY (n=42) | PROJECT AREA | CENSUS TRACTS WITHIN 1-MILE (n=14) |
| White (Not Hispanic) | 61.66 | 68.5 | 64.99 | 69.66 |
| Black or African American | 20.65 | 10.64 | 15.18[†] | 11.64 |
| Hispanic or Latino | 10.04 | 8.73 | 5.21 | 5.68 |
| American Indian or Alaska Native | 0.87 | 0.31 | 0.17 | 0.43[†] |
| Asian | 3.08 | 7.79* | 11.51*[†] | 9.53*[†] |
| Native Hawaiian or Other Pacific Islander | 0.06 | 0.02 | 0.00 | 0.00 |
| Some other Race | 0.37 | 0.47* | 0.42* | 0.29 |
| Two or More Races | 3.27 | 3.54 | 2.51 | 2.78 |
| Total Population | 10,470,214 | 145,919 | 25,047 | 49,402 |
| Source: US Census Bureau, 2022 American Community Survey (ACS) 5-year estimate | | | | |

All **bolded*** cells indicate a percentage increase of 10% or more for non-white populations in the county or group of census tracts compared to the **state**.

All cells **bolded†** indicate a percentage increase of 10% or more for non-white populations in the group of census tracts when compared to the **county**.

Table 3. Population of color percentage comparisons to the county and state

| POPULATION OF COLOR (%) | | | | |
|---|-------------------------|----------------------|--------------------------|------------------------------------|
| | NORTH CAROLINA (n=2672) | ORANGE COUNTY (n=42) | PROJECT AREA | CENSUS TRACTS WITHIN 1-MILE (n=14) |
| Population of Color | 38.34 | 31.5 | 35.01[†] | 30.34 |
| Total Population | 10,470,214 | 145,919 | 25,047 | 49,402 |
| Source: US Census Bureau, 2022 American Community Survey (ACS) 5-year estimate | | | | |
| All bolded* cells indicate a percentage increase of 10% or more for non-white populations in the county or group of census tracts compared to the state . | | | | |
| All cells bolded† indicate a percentage increase of 10% or more for non-white populations in the group of census tracts when compared to the county . | | | | |

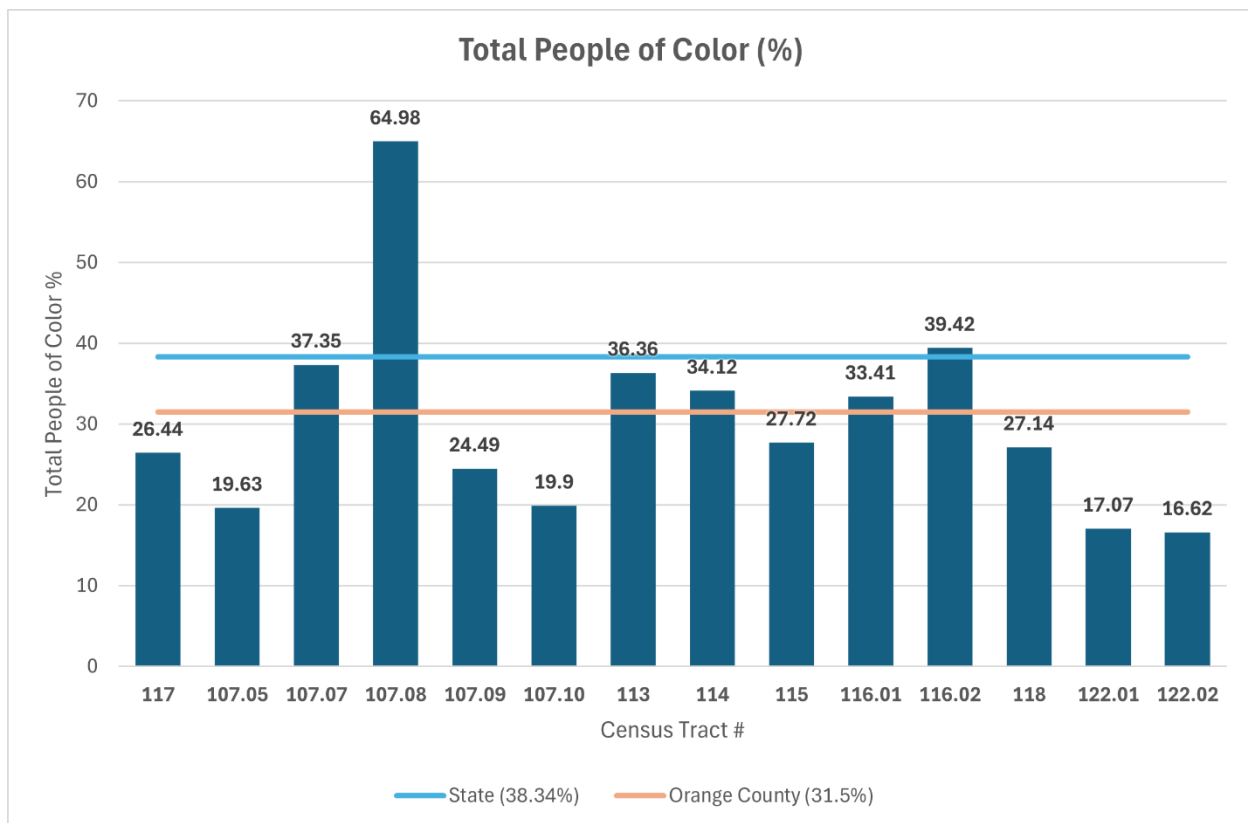

Figure 3. Population of color percentage comparisons to the county and state

5.2 Age and Sex

Potential for EJ Concerns

- Census tracts 107.08, 118, and 122.02 have a population of individuals who are under 5 years old that is greater than 10% higher when compared to the state or county.
- Census tract 122.01 has a population of individuals who are 65 years old and over that is greater than 10% higher when compared to the state or county.
- The overall median age of census tract 122.01 is greater than 10% higher than the state or county average.
- Census tracts 107.08, 114, 116.01 has a total female population that is greater than 10% higher than the state or county average.
- The median age for females in census tracts 107.10, 122.01, and 122.02 is greater than 10% higher than the state or county average.
- The median age for males in census tract 115 and 122.01 is greater than 10% higher than the state and county averages.

Results

Table 4. Median Age & Sex for North Carolina and Orange County

| MEDIAN AGE & SEX | | | | | | | | | |
|---|-------------------------|--------|------|----------------------|--------|------|------------------------------------|--------|-------|
| | NORTH CAROLINA (n=2672) | | | ORANGE COUNTY (n=42) | | | CENSUS TRACTS WITHIN 1-MILE (n=14) | | |
| | Male | Female | Both | Male | Female | Both | Male | Female | Both |
| Median Age | 37.7 | 40.4 | 39.1 | 36.1 | 36.3 | 36.2 | 30.74 | 29.61 | 29.54 |
| Total (%) | 49.01 | 50.99 | | 47.9 | 52.1 | | 46.31 | 53.69 | |
| Source: US Census Bureau, 2022 American Community Survey (ACS) 5-year estimate | | | | | | | | | |
| All bolded* cells indicate a percentage increase of 10% or more for populations in the county or group of census tracts compared to the state . | | | | | | | | | |
| All cells bolded† indicate a percentage increase of 10% or more for populations in the group of census tracts when compared to the county . | | | | | | | | | |

Table 5. Age percentage comparisons to the county and state

| AGE (%) | | | | |
|--------------------------|-------------------------|----------------------|--------------|------------------------------------|
| | NORTH CAROLINA (n=2672) | ORANGE COUNTY (n=42) | PROJECT AREA | CENSUS TRACTS WITHIN 1-MILE (n=14) |
| Below 5 Years Old | 5.63 | 4.21 | 2 | 2.94 |

| | | | | |
|---|-------|-------|---|-------|
| Above 65 Years Old | 16.69 | 15.38 | 5 | 10.58 |
| Source: US Census Bureau, 2022 American Community Survey (ACS) 5-year estimate | | | | |
| All bolded* cells indicate a percentage increase of 10% or more in the group of census tracts compared to the state . | | | | |
| All cells bolded† indicate a percentage increase of 10% or more in the group of census tracts when compared to the county . | | | | |

5.3 Disability

Potential for EJ Concerns

- The population living with a disability in census tracts 107.07, 107.08, 107.09, 107.10, 113, and 122.01 was greater than 10% higher when compared to the state or county.

Results

Table 6. Disability percentage comparisons to the county and state

| DISABILITY (%) | | | |
|---|----------------------------|----------------------|---------------------------------------|
| | NORTH CAROLINA (n=2672) | ORANGE COUNTY (n=42) | CENSUS TRACTS WITHIN 1-MILE (n=14) |
| Population with a Disability | 13.33 | 8.3 | 7.45 |
| Type of Difficulty | | | |
| Hearing | 27.69 | 26.61 | 29.72 |
| Vision | 18.82 | 15.39 | 14.25 |
| Cognitive | 38.09 | 37.27 | 48.15*† |
| Ambulatory | 50.82 | 42.65 | 34.64 |
| Self-care | 18.52 | 13.62 | 18.62† |
| Independent Living | 34.07 | 31.26 | 31.32 |
| Source: US Census Bureau, 2022 American Community Survey (ACS) 5-year estimate | | | |
| All bolded* cells indicate a percentage increase of 10% or more in the group of census tracts compared to the state . | | | |
| All cells bolded† indicate a percentage increase of 10% or more in the group of census tracts when compared to the county . | | | |

5.4 Limited English Proficiency

Potential for EJ Concerns

- The population of Spanish-speaking persons with limited-English proficiency in tracts 107.08 and 115 is greater than 5% higher when compared to the state or county.

- The population of French, Haitian, or Cajun-speaking households with limited-English proficiency in tracts in Orange County, the census tracts within a 1-mile radius, and census tracts 107.07, 107.10, and 116.02 is greater than 5% higher when compared to the state or county.
- The population of German or other West Germanic language-speaking households with limited-English proficiency in tracts in Orange County, the census tracts within a 1-mile radius, and census tracts 117, 116.01, 116.02 and 122.02 is greater than 5% higher when compared to the state or county.
- The population of Russian, Polish, or other Slavic language-speaking households with limited-English proficiency in tracts in the census tracts within a 1-mile radius, and census tracts 114, 116.01, and 122.01 is greater than 5% higher when compared to the state or county.
- The population of Chinese (including Mandarin, Cantonese) language-speaking households with limited-English proficiency in Orange County, the census tracts within a 1-mile radius, and census tracts 117, 107.07, 114, 115, 116.02, 118, and 122.02 is greater than 5% higher when compared to the state or county.
- The population of Vietnamese-speaking households with limited-English proficiency in tracts in census tract 107.10 is greater than 5% higher when compared to the state or county.
- The population of Korean-speaking households with limited-English proficiency in Orange County, the census tracts within a 1-mile radius, and census tracts 107.07, 107.08, and 116.02 is greater than 5% higher when compared to the state or county.
- The population of other Asian and Pacific Island language-speaking households with limited-English proficiency in tracts in Orange County and census tracts 107.05, 107.07, 113, 116.02, 118, is greater than 5% higher when compared to the state or county.
- The population of other Indo-European language-speaking households with limited-English proficiency in Orange County, the census tracts within a 1-mile radius, and census tracts 107.07, 107.08, 113, 115, 118, and 122.02 is greater than 5% higher when compared to the state or county.
- The population of other Arabic-speaking households with limited-English proficiency in Orange County and census tracts 107.10 and 116.02 is greater than 5% higher when compared to the state or county.

Results

Table 7. Limited English Proficiency percentage comparisons to the county and state

| LIMITED ENGLISH PROFICIENCY (%) | | | |
|---|----------------------------|----------------------|---------------------------------------|
| | NORTH CAROLINA (n=2672) | ORANGE COUNTY (n=42) | CENSUS TRACTS WITHIN 1-MILE (n=14) |
| Speak only English | 87.69 | 83.93 | 85.15 |
| Spanish | 3.18 | 2.66 | 1.01 |
| French, Haitian, or Cajun | 0.10 | 0.16* | 0.15* |
| German or other West Germanic languages | 0.04 | 0.06* | 0.09*† |
| Russian, Polish, or other Slavic languages | 0.09 | 0.03 | 0.04† |

| | | | |
|--|-----------|--------------|---------------|
| Chinese (including Mandarin, Cantonese) | 0.16 | 0.81* | 0.45* |
| Vietnamese | 0.15 | 0.03 | 0.02 |
| Korean | 0.08 | 0.36* | 0.31* |
| Tagalog (including Filipino) | 0.04 | 0 | 0.00 |
| Other Asian and Pacific Island Languages | 0.27 | 0.48* | 0.21 |
| Other Indo-European Languages | 0.27 | 0.31* | 0.54*† |
| Arabic | 0.11 | 0.2* | 0.07 |
| Total Population 5 Years and over | 9,880,447 | 139,773 | 47,948 |
| Source: US Census Bureau, 2022 American Community Survey (ACS) 5-year estimate | | | |
| All bolded* cells indicate a percentage increase of 5% or more in the group of census tracts compared to the state . | | | |
| All cells bolded† indicate a percentage increase of 5% or more in the group of census tracts when compared to the county . | | | |

5.5 Educational Attainment

The project is sited within the University of North Carolina campus and the student population is heavily reflected in the nearby census tracts. The population enrolled in college or graduate school in Orange County, the census tracts within a 1-mile radius, and census tracts 117, 107.05, 107.07, 107.08, 107.09, 113, 114, 115, 116.01, 116.02, 118, and 122.02 is greater than 10% higher when compared to the state or county.

Potential for EJ Concerns

- The population 18-24 years old with less than a high school education in census tracts 107.09, 107.10, and 118 is greater than 10% higher when compared to the state or county.
- The population 25 and over with less than a 9th grade education in census tracts 107.08 and 113 is greater than 10% higher when compared to the state or county.
- The population 25 and over with a 9th–12th grade education and no diploma in census tract 113 is greater than 10% higher when compared to the state or county.

Results

Table 8. College or graduate school enrollment percentage comparisons to the county and state

| COLLEGE OR GRADUATE SCHOOL ENROLLMENT (%) | | | |
|---|----------------------------|-------------------------|--|
| | NORTH CAROLINA (n=2672) | ORANGE COUNTY (n=42) | CENSUS TRACTS WITHIN 1- MILE (n=14) |
| Population enrolled in college or graduate school | 9.60 | 29.59* | 42.83*† |

| | | | |
|---|------------|---------|--------|
| Total Population | 10,470,214 | 145,919 | 49,402 |
| Source: US Census Bureau, 2022 American Community Survey (ACS) 5-year estimate | | | |
| All bolded* cells indicate a percentage increase of 10% or more in the county or group of census tracts compared to the state . | | | |
| All cells bolded† indicate a percentage increase of 10% or more in the group of census tracts when compared to the county . | | | |

Table 9. Educational Attainment percentage comparisons to the county and state (Populations between 18-24 years)

| EDUCATIONAL ATTAINMENT (%) | | | |
|---|----------------------------|-------------------------|--|
| | NORTH CAROLINA (n=2672) | ORANGE COUNTY (n=42) | CENSUS TRACTS WITHIN 1- MILE (n=14) |
| Less than High School Graduate | 11.67 | 4.63 | 1.47 |
| High school graduate (includes equivalency) | 33.43 | 13.98 | 8.39 |
| Population age 18-24 years | 1,014,214 | 25,409 | 18,937 |
| Source: US Census Bureau, 2022 American Community Survey (ACS) 5-year estimate | | | |
| All bolded* cells indicate a percentage increase of 10% or more in the county or group of census tracts compared to the state . | | | |
| All cells bolded† indicate a percentage increase of 10% or more in the group of census tracts when compared to the county . | | | |

Table 10. Educational Attainment percentage comparisons to the county and state (Populations age 25 years and over)

| EDUCATIONAL ATTAINMENTS (%) | | | |
|--|----------------------------|-------------------------|---|
| | NORTH CAROLINA (n=2672) | ORANGE COUNTY (n=42) | CENSUS TRACTS WITHIN 1-MILE (n=14) |
| Less than 9th grade | 4.00 | 2.98 | 1.98 |
| 9th to 12th grade, no diploma | 6.58 | 3.6 | 2.74 |
| High school graduate (includes equivalency) | 25.16 | 12.65 | 7.46 |

| | | | |
|---|-----------|---------------|---------------|
| Bachelor's degree | 21.38 | 61.71* | 31.70* |
| Population age 25 years and over | 7,172,112 | 92,484 | 24,211 |
| Source: US Census Bureau, 2022 American Community Survey (ACS) 5-year estimate | | | |
| All bolded* cells indicate a percentage increase of 10% or more in the county or group of census tracts compared to the state . | | | |
| All cells bolded† indicate a percentage increase of 10% or more in the group of census tracts when compared to the county . | | | |

5.6 Poverty and Low-income

The project is sited within the University of North Carolina campus and the student population is heavily reflected in the nearby census tracts. US Census Bureau researchers and UNC demographic studies have found that the inclusion of students housed off-campus has a statistically significant impact on local poverty rate estimates, in some cases increasing the rate by 10 or more percentage points.^{12,13}

Potential for EJ Concerns

- The project area, census tracts within a 1-mile radius and census tracts 117, 107.05, 107.07, 107.08, 107.09, 113, 114, 116.01, 116.02 and 118 have a population below 200% of the poverty level greater than 10% higher when compared to the state or county.
- Census tracts within a 1-mile radius and census tracts 117, 107.05, 107.07, 107.08, 107.09, 113, 114, 115, 116.01, 116.02, and 118 have a population below the poverty level greater than 10% higher when compared to the state or county.

Results

Table 11. Poverty percentage comparisons to the county and state

| POVERTY (%) | | | | |
|----------------------------|-------------------------|----------------------|----------------------------|------------------------------------|
| | NORTH CAROLINA (n=2672) | ORANGE COUNTY (n=42) | PROJECT AREA ¹⁴ | CENSUS TRACTS WITHIN 1-MILE (n=14) |
| Below Poverty Level | 13.54 | 12.28 | *** | 22.16*† |

¹² Small and Large College Towns See Higher Poverty Rates, US Census Bureau.

<https://www.census.gov/library/stories/2018/10/off-campus-college-students-poverty.html>

¹³ Impact of Off-Campus College Students on Local Poverty Rates, UNC Carolina Population Center.

<https://carolinademography.cpc.unc.edu/2015/03/09/impact-of-off-campus-college-students-on-local-poverty-rates/>

¹⁴ The U.S. EPA's EJScreen ACS 2017-2021, 5-year estimates data reports the low-income population percentage for a one-mile radius. The agency defines low-income as the percent of a block group's population in households where the household income is less than or equal to twice the federal poverty level. Neither the "total population for whom poverty status is determined" nor population percentage for those "below poverty level" are reported for the one-mile radius EJScreen report.

| | | | | |
|--|------------|---------|-------------|---------------|
| Below 200% of the Poverty Level | 31.99 | 24.8 | 52*† | 34.66† |
| Total Population for whom Poverty Status is Determined | 10,186,155 | 134,428 | 25,047 | 8,606 |
| Source: US Census Bureau, 2022 American Community Survey (ACS) 5-year estimate | | | | |
| All bolded* cells indicate a percentage increase of 5% or more in the group of census tracts compared to the state . | | | | |
| All cells bolded† indicate a percentage increase of 5% or more in the group of census tracts when compared to the county . | | | | |

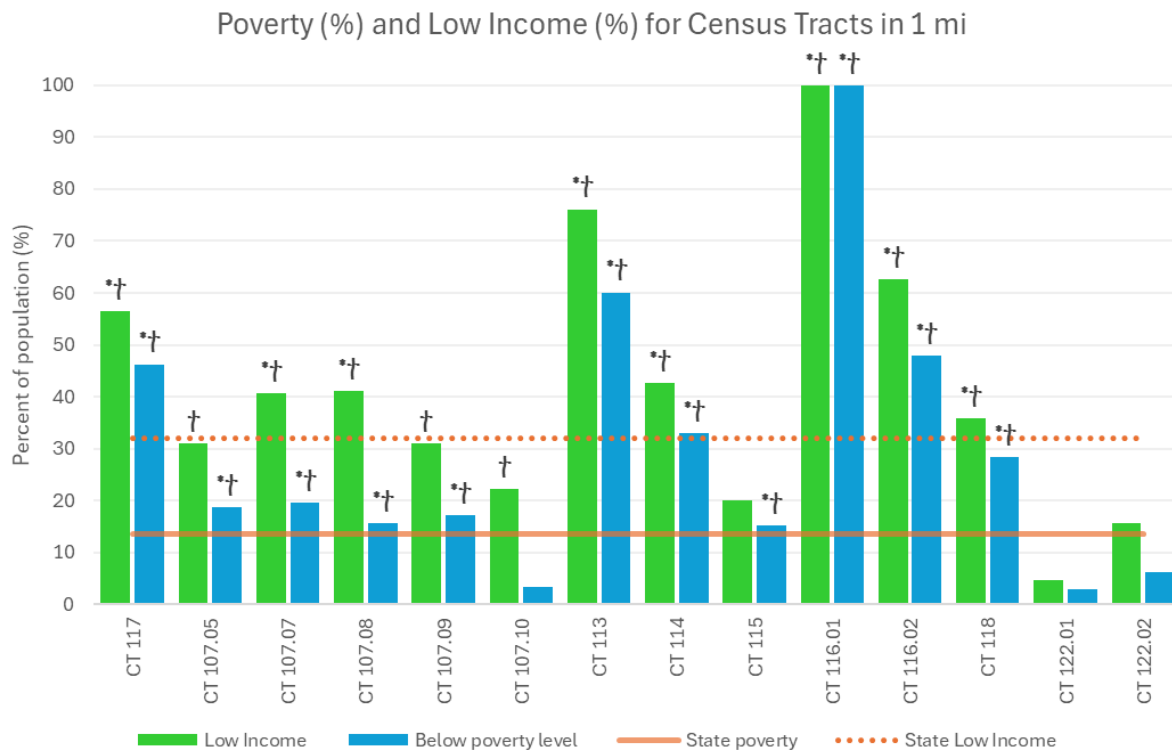

Figure 4. Poverty percentage comparisons to the county and state

5. Health & Cumulative Impacts

5.1 County Health Outcome Ranks

For this report, the Environmental Justice Program examined how sensitive populations (specifically the census tracts identified in Section 4) compared to the rest of the state's health outcomes and health factors. The University of Wisconsin Population Health Institute, in collaboration with the Robert Wood Johnson Foundation, calculated County Health Rankings for all the States in the United States

(www.countyhealthrankings.org). This 2024 County Health Rankings National Data¹⁵ is based on health outcomes (such as lifespan and self-reported health status) and health factors (such as environmental, social, and economic conditions). **Figure 5** and **Figure 6** display rankings for all 100 counties in North Carolina on a scale from “least healthy” to “healthiest”.

Rankings are provided as a z-score value between –2 (healthiest) and 2 (least healthy), which are sorted into ranges. Out of the 100 counties in the state, Orange County has a health outcome score of –1.06 and a health factors score of –1.04. The health outcome score for Orange County is within the two healthiest ranges for the state. The health factors score for Orange County is within the two healthiest healthy ranges for the state.

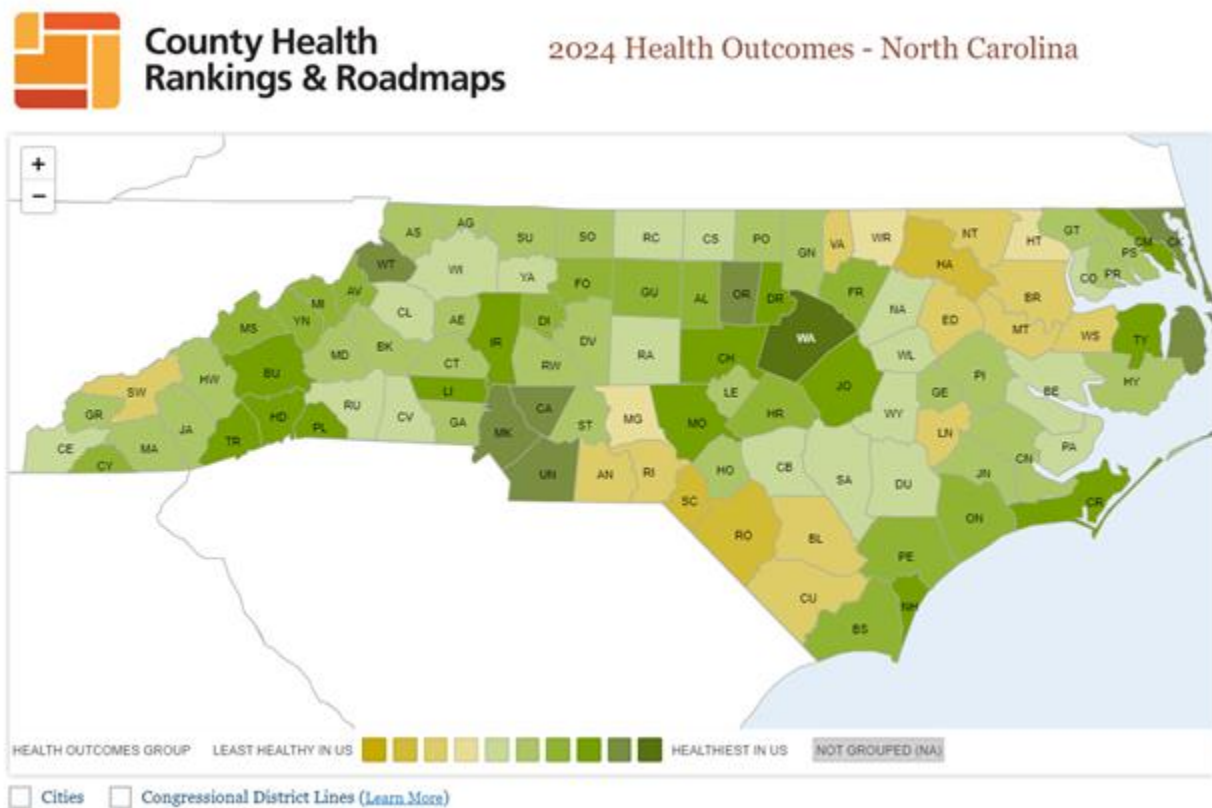

Figure 5. NC County Health Outcome Ranks for 2024

¹⁵ University of Wisconsin Population Health Institute. 2022 Environmental Justice Index. <https://www.countyhealthrankings.org/explore-health-rankings/rankings-data-documentation>.

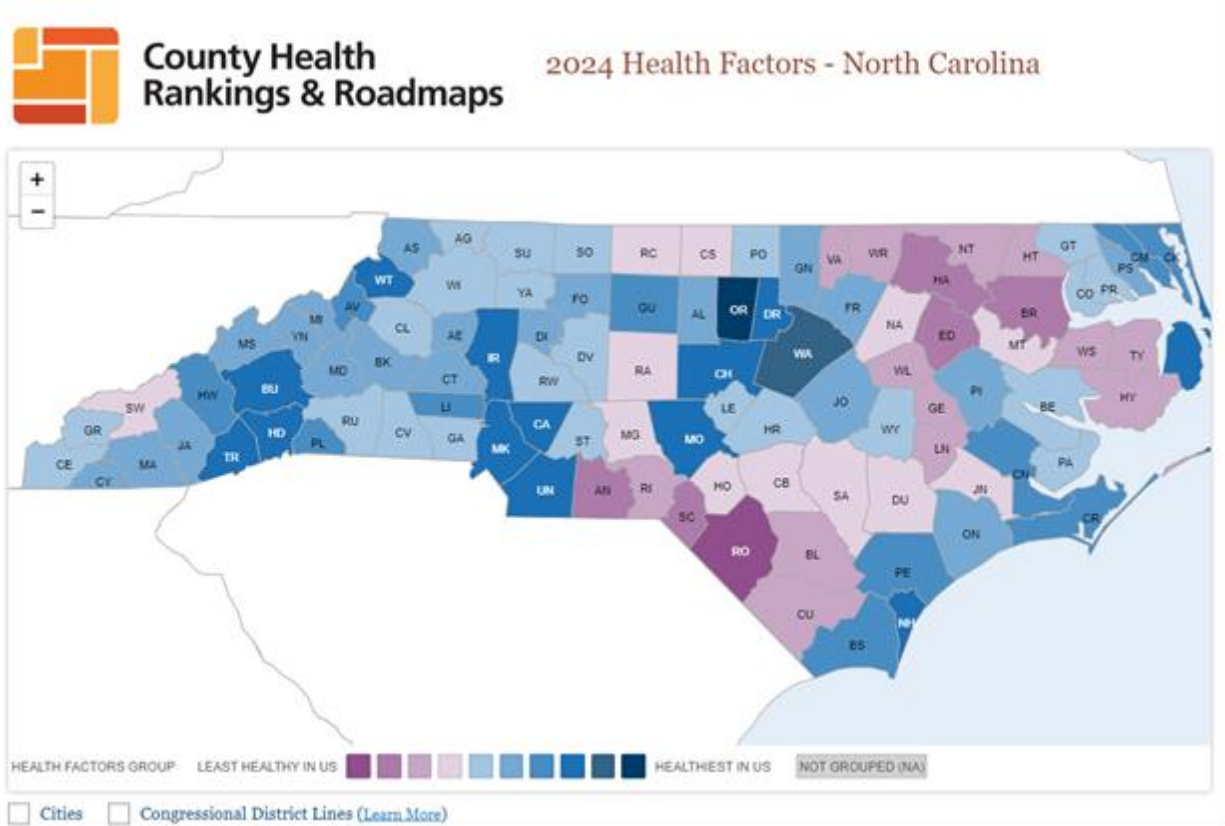

Figure 6. NC County Health Factors Ranks for 2024

5.2 CDC/ATSDR EJ Indexes

Cumulative impacts are the combined, environmental burdens, pre-existing health conditions, and social factors which may harm human health.¹⁶ At this time, there is no formal, standardized method to assess cumulative impacts. However, cumulative impacts that may affect public health and quality of life are a frequently raised concern among communities across the nation.

Environmental Justice Index (EJI) scores were sourced from the Centers for Disease Control and Prevention (CDC) and the Agency for Toxic Substances and Disease Registry (ATSDR; See Appendix E for more information on the CDC's EJI score and model).¹³ For EJI scores in **Table 12**, the NC Department of Health and Human Services NC Environmental Health Data Dashboard was referenced (See Appendix B).

The EJI delivers a single score ranging from 0.0 – 1.0 with a score of 1.0 representing a community with the highest environmental burdens for each census tract. The composite score is calculated from a variety of social, environmental, and health indicators.

According to the NC Environmental Health Data Dashboard, census tract 117 – where the UNC-CH Cogeneration Facility is located – has a EJI score of 0.38 (**Table 12** and **Figure 7**). This means 38% of census tracts in the state have less environmental burdens than census tract 117 and that 62% of census

¹⁶ *Federal Health Agencies Unveil National Tool to Measure Health Impacts of Environmental Burdens*. (2022). Centers for Disease Control and Prevention (CDC). <https://www.cdc.gov/media/releases/2022/p0810-environmental-burdens.html>.

tracts in the state have higher environmental burdens. Census tracts within a one-mile radius of the facility have scores ranging from 0.06 to 0.59 (**Table 12**). No census tracts within a mile of the facility are within the top 25th percentile for EJI scores indicating higher environmental burdens.

Table 12. CDC/ATSDR Environmental Justice Index (EJI)

| CDC/ATSDR Environmental Justice Index (EJI) | | | |
|---|---------------------------|----------------------------|----------|
| Census Tract | Environmental Burden Rank | Social Vulnerability Index | EJI Rank |
| 117 | 0.42 | 0.22 | 0.38 |
| 107.03 | 0.26 | 0.61 | 0.28 |
| 107.04 | 0.15 | 0.24 | 0.06 |
| 107.05 | 0.27 | 0.49 | 0.22 |
| 113 | 0.56 | 0.48 | 0.59 |
| 114 | 0.51 | 0.37 | 0.51 |
| 115 | 0.47 | 0.24 | 0.19 |
| 116.01 | 0.40 | 0.03 | 0.26 |
| 116.02 | 0.31 | 0.46 | 0.45 |
| 118 | 0.53 | 0.39 | 0.31 |
| 122.01 | 0.29 | 0.14 | 0.07 |
| 112.02 | 0.26 | 0.21 | 0.08 |
| A *bolded value indicates that the census tract has a rank in the top 25 th percentile. | | | |
| Note: EJI data is available for 2010 decennial census tract boundaries and may differ slightly from the current 2020 decennial census tract boundaries. | | | |

Figure 8 displays the EJ Index generated using EJScreen and represents data from within the one-mile radius of the facility. The EJ Index combines data related to the listed environmental indicators and demographic data, in order from left to right in **Figure 8**: particulate matter, ozone, diesel particulate matter, air toxics cancer risk, air toxics respiratory hazards index (HI), toxic releases to the air, traffic proximity, lead paint, superfund proximity, Risk Management Program (RMP) facility proximity, hazardous waste proximity, underground storage tanks, and wastewater discharge. The EJ Index analyzes the relative potential environmental justice concern for the area as compared to the state, as well as the U.S., in the form of a percentile from 0 to 100. The higher the EJ Index, the higher the percentile, and the more vulnerable an area. More information on the EJScreen Environmental Justice Indexes can be found on EPA's website.¹⁷

The area within one-mile of the facility is in the top 25th percentile in the state for 7 out of the 13 EJ Indexes and the top 25th percentile in the nation for 1 out of 13 of the EJ Indexes. This means at least

¹⁷ EJScreen EJ Index Metadata: <https://www.epa.gov/ejscreen/ej-and-supplemental-indexes-ejscreen#What>.

75% of other areas in the state and nation have lower EJ Indexes compared to the area near the facility (Figure 8).

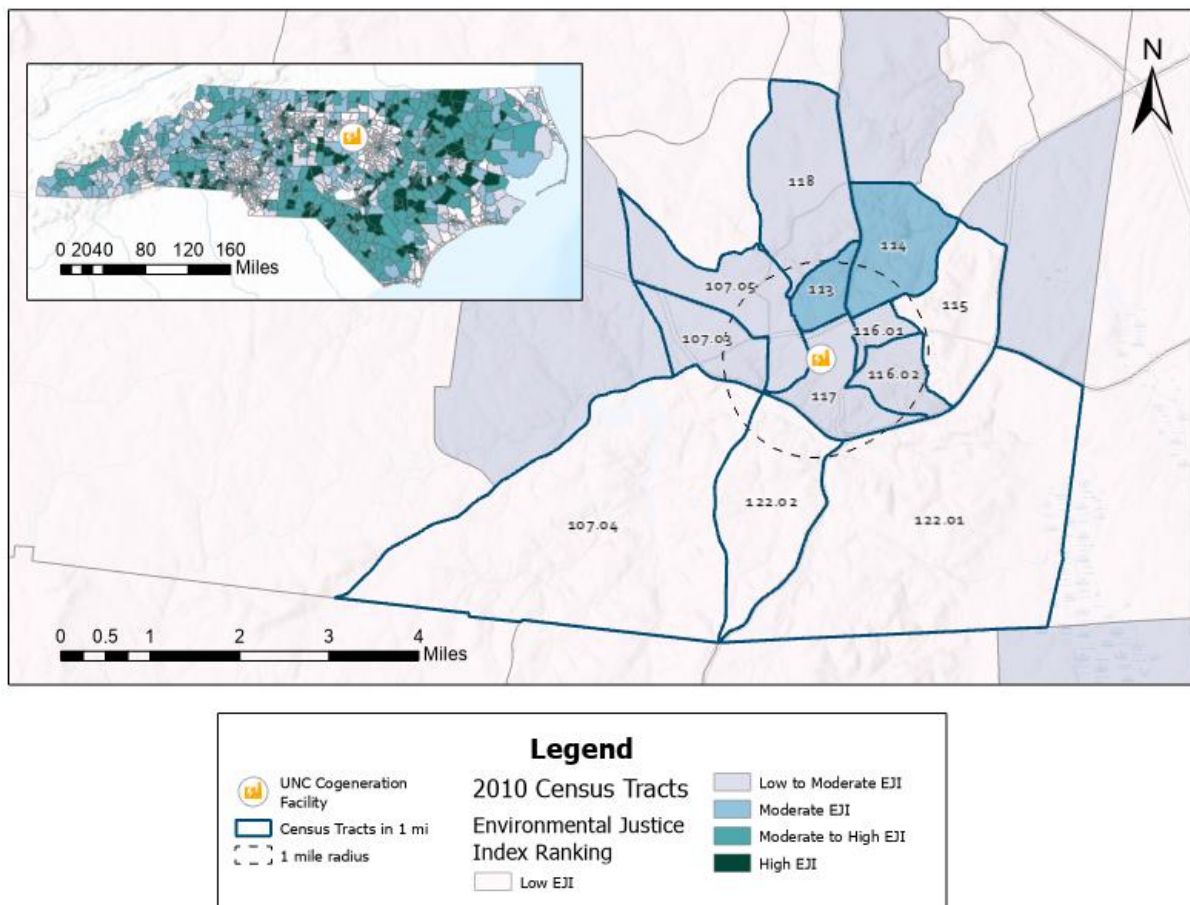

Figure 7. Census tracts within the one-mile radius and corresponding CDC Environmental Justice Index scores

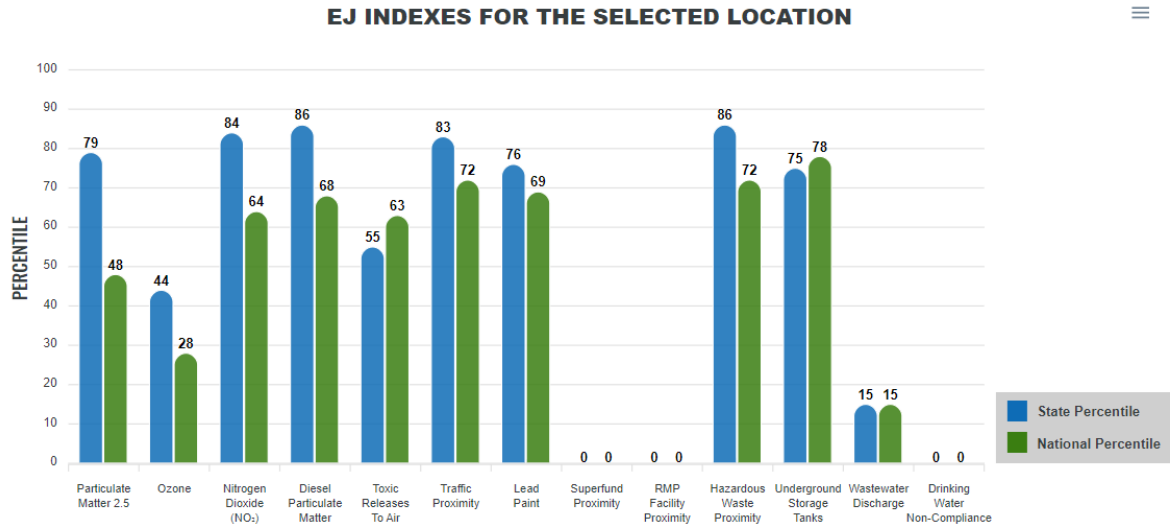

Figure 8. EJSreen Environmental Justice Indexes for a one-mile radius around the UNC-CH Cogeneration Facility

5.3 Local Industrial Sites

According to the DEQ Community Mapping System, there are a total of 9 permits and 183 incidents within the one-mile radius of UNC Cogeneration Facility as of October 8, 2024 (**Figure 9; Table 13**). Of those, 3 permits or incidents have been issued to the UNC-CH Cogeneration Facility: 1 Air quality permit, 1 NPDES Wastewater Discharge Permit, and 1 Inactive Hazardous Site.

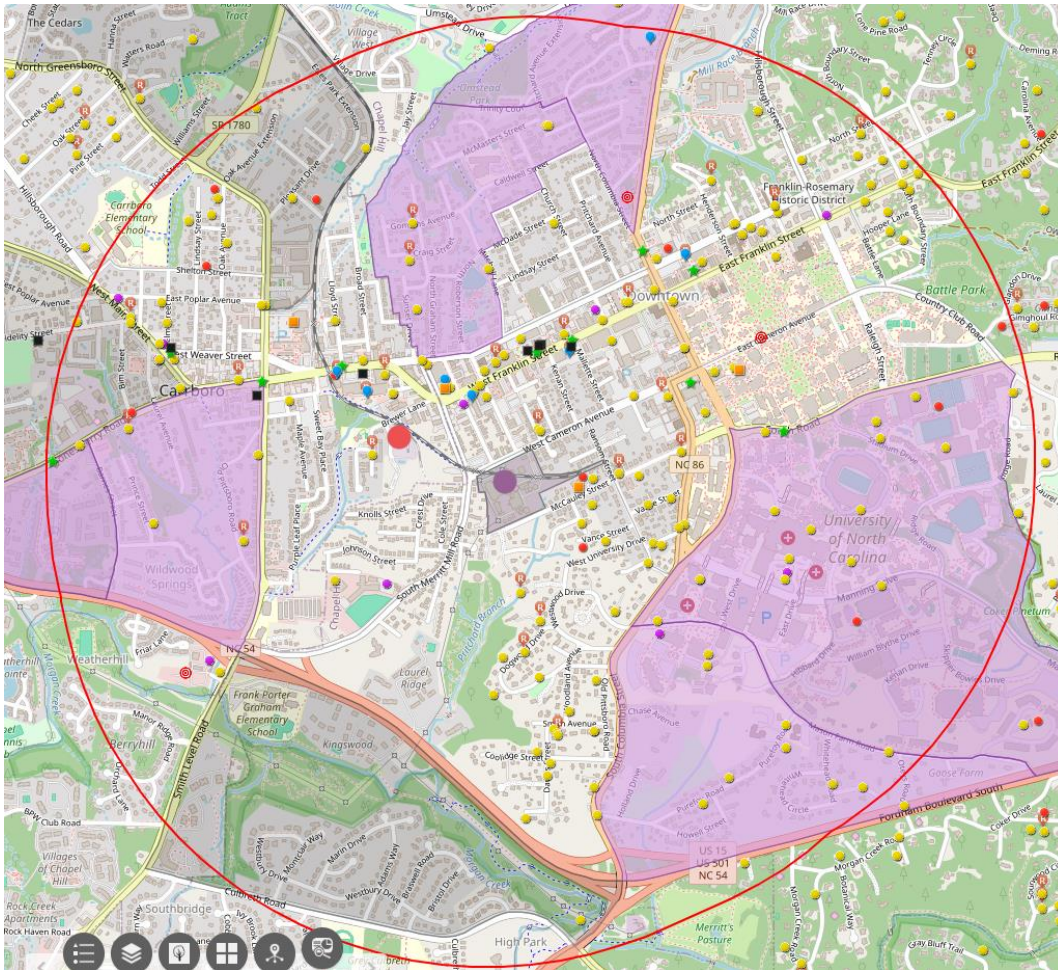

Figure 9. NCDEQ Community Mapping Tool Snapshot of the one-mile Project Area Radius

Table 13. List of Permits, Incidents, and Sites within the one-mile Project Area Radius

| List of Permits, Incidents, and Sites | | |
|---------------------------------------|----------|---|
| Type | Quantity | Details |
| Permits | 9 | 2 Air Quality Permit Sites 2 NPDES Wastewater Treatment Facility Permits 5 NPDES Stormwater Permits |
| Incidents | 183 | 7 Contaminated Dry-Cleaning Sites 10 Hazardous Waste Sites 155 Underground Storage Tank Incidents 11 Above Ground Storage Tank Incidents |
| Sites and Active Facilities | 17 | 7 Brownfield Program Sites 10 Underground Storage Tank Active Facilities |

6. Local Sensitive Receptors

The U.S. Environmental Protection Agency suggests that sensitive receptors include, but are not limited to, hospitals, schools, daycare facilities, elderly housing, and convalescent facilities. These are areas where the occupants are more susceptible to the adverse effects of exposure to toxic chemicals, pesticides, and other pollutants. Extra care must be taken when dealing with contaminants and pollutants in close proximity to areas recognized as sensitive receptors. For instance, children and the elderly may have a higher risk of developing asthma from elevated levels of certain air pollutants than healthy individuals aged between 18 and 64.

Within and near the one-mile radius surrounding the facility location, the following EPA EJScreen-identified and NCDEQ-identified sensitive receptors are listed below (**Table 14**; **Figure 10**):

Table 14. List of Sensitive Receptors within the One-Mile Project Area Radius

| Sensitive Receptor Type | Name |
|--------------------------------------|---|
| SCHOOLS & DAYCARES | Afton Nature School |
| | Carrboro Elementary |
| | FGP Elementary |
| | Northside Elementary |
| | Spanish Academy for Fun, Inc. |
| | University of North Carolina at Chapel Hill |
| | University United Methodist Church Preschool |
| | Virtual Academy School |
| PUBLIC AND SUBSIDIZED HOUSING | Adelaide Walters Apartments |
| | CAC of Orange County |
| | First Baptist and Manley Estates |
| | Purefoy Road Group Home |
| | Town of Chapel Hill Department of Housing: Lindsay - North Columbia (29) |
| | Town of Chapel Hill Department of Housing: S. Estes – S. Roberson – CWW (3) |
| HOSPITALS | North Carolina Cancer Hospital |
| | North Carolina Memorial Hospital |
| | Taylor Student Health Center |
| | University of North Carolina Health Care Systems |
| | University of North Carolina Neurosciences Hospital |
| | University of North Carolina's Children's Hospital |
| | University of North Carolina's Women's Hospital |
| COMMUNITY CENTERS | Campus Y |
| | Carrboro Farmer's Market |

| | |
|--------------------------|--|
| | Davis Library |
| | Hargraves community center |
| | Lincoln Park |
| | Morehead Planetarium and Science Center |
| | Pine Knolls Community Center and Park |
| | Umstead Park |
| | Wilson Library |
| PLACES OF WORSHIP | Carrboro First Church of God |
| | Chabad of Durham/Chapel Hill |
| | Chapel Hill Chinese Christian Church |
| | Chapel Hill Christian Church |
| | Chapel of the Cross |
| | Community Church of Chapel Hill Unitarian Universalist |
| | First Baptist Church |
| | Holy Trinity Lutheran Church |
| | Iglesia Adventista del Séptimo Día Hispana de Carrboro |
| | Love Chapel Hill |
| | New Vision Church |
| | Newman Catholic Student Center |
| | O'Bryant Chapel AME Zion Church |
| | Presbyterian Campus Ministry |
| | Second Baptist Church |
| | St. Joseph Christian Methodist Church |
| | St. Paul African Methodist Episcopal Church |
| | University Baptist Church |
| | University Presbyterian Church |
| | University United Methodist Church |
| | Village West Club House |
| | Wesley Campus Ministry |

Additional sensitive receptors may be identified during the remainder of the permit application process.

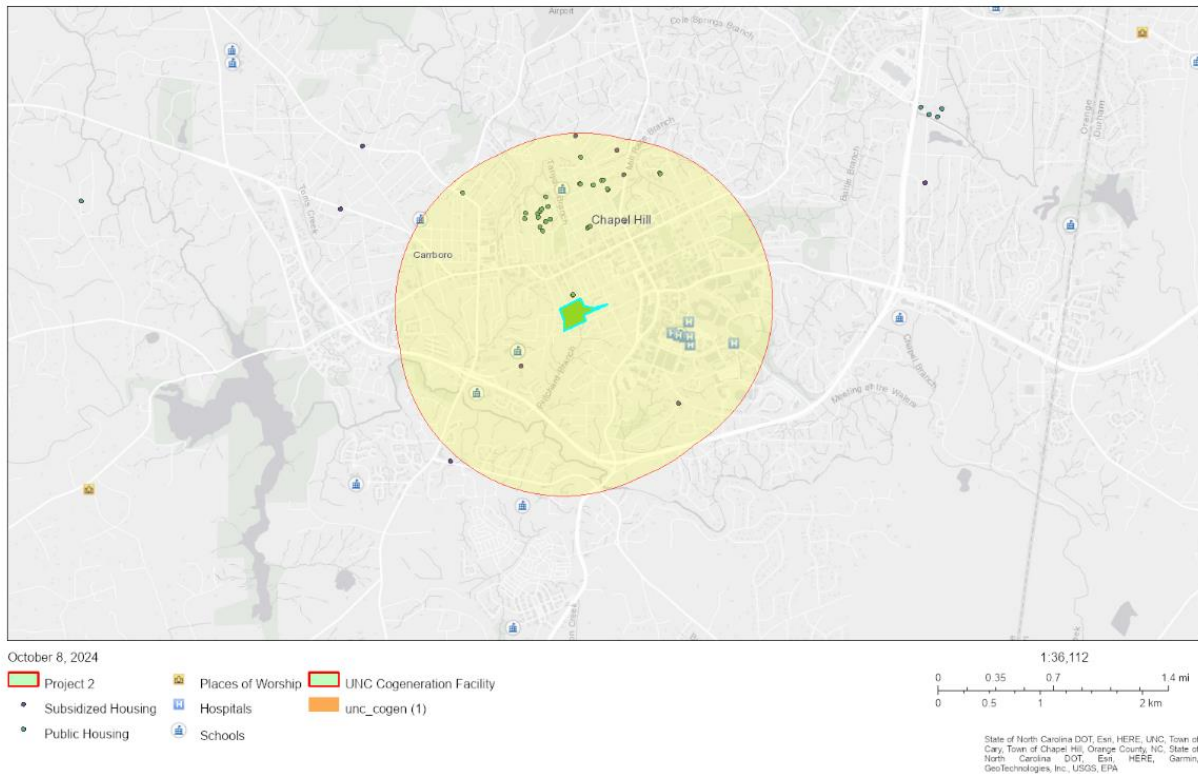

Figure 10. EPA EJScreen Snapshot of Potential Sensitive Receptors within the one-mile Project Area Radius

8. Conclusion

If an affected community has a large percentage of LEP individuals (typically greater than 5%), the Department will implement appropriate LEP measures. These measures may include having a bilingual DEQ staff member or interpreter present at public hearings or information sessions, disseminating Department information sheets or public notices in multiple languages, distributing media notices in different languages, or communicating with community organizations and leaders to determine other appropriate measures to reach LEP individuals.

Key Findings

Based on this report's analysis and using NCDEQ Potentially Underserved Block Groups (on the basis of Race/Ethnicity and Poverty) and standard EJ guidelines established by the U.S. EPA and in the NEPA documentation, the potential environmental justice concerns for particular populations within a one-mile radius of the UNC-CH Cogeneration Facility have been identified as follows:

- **Race and Ethnicity:**
 - Total people of color populations in the project area and census tracts 107.07, 107.08, 113, and 116.02.
 - The following race/ethnic population categories:
 - Black or African American
 - Hispanic or Latino

- American Indian or Alaskan Native
- Asian
- Some other race
- Two or more races
- **Tribal Communities:**
 - The Occaneechi Band of the Saponi Nation resides within Orange County.
 - The University of North Carolina has a land acknowledgement for historically aboriginal territories as homelands for the following Indigenous peoples: Enos, Occaneechis, Shakoris and Sissipahaws.¹⁸
- **Age and Sex:** Populations of individuals 65 years or older in census tracts 122.01 and populations of individuals 5 years or younger in census tracts 107.08, 118, and 122.02.
- **Limited English Proficiency:** Households that speak the following language categories with limited English-speaking proficiency:
 - Spanish
 - French, Haitian, or Cajun
 - German or other West Germanic languages
 - Russian, Polish or other Slavic languages
 - Chinese (including Mandarin, Cantonese)
 - Vietnamese
 - Korean
 - Other Asian and Pacific Island languages
 - Other Indo-European languages
 - Arabic
- **Disability:** Populations living with a disability in census tracts 107.07, 107.08, 107.09, 107.10, 113, and 122.01.
- **Education:** Populations of individuals at least 18 years and older whose highest educational attainment is less than a high school equivalency in census tracts 107.08, 107.09, 107.10, 113, and 118.
- **Poverty:** Populations experiencing poverty below 200% of the poverty level or below the poverty level in the project area and/or census tracts 117, 107.05, 107.07, 107.08, 107.09, 113, 114, 115, 116.01, 116.02, and 118.

Recommendations

Based on the sociodemographic indicator analysis, the Environmental Justice Program recommends the following outreach and engagement for the UNC-CH Cogeneration Facility Title V permit application public hearings:

- Public notice and one-page fact sheet with public comment and public hearing information with translation available on request.
- Consultation with community leaders about other outreach recommendations including leaders and representatives of the Occaneechi Band of the Saponi Nation.

¹⁸ RECOGNITION OF INDIGENOUS PEOPLES' DAY, 2021; <https://americanindiancenter.unc.edu/event/indigenous-peoples-day/>

- Additional tribal outreach may be performed in accordance with the University of North Carolina's tribal land acknowledgement.
- Mailed or emailed public notices and one-page fact sheets to local sensitive receptors and the Town of Chapel Hill.
- Evaluate options to distribute one-page fact sheets in high-traffic community areas with translation available on request.
- Arrange a voicemail line to receive public comments.

Appendix

Appendix A: U.S. Census Data Sources

All data for this report accessed from data.census.gov and collected at a census tract level for all tracts in North Carolina. Data is from 2022 American Community Survey (ACS) 5-year estimates.

| Dataset ID | Name |
|---------------|--|
| B03002 | “Hispanic or Latino Origin by Race” |
| S0101 | “Age and Sex” |
| S1810 | “Disability Characteristics” |
| C16001 | “Language Spoken at Home for the Population 5 Years and Older” |
| S1501 | “Educational Attainment” |
| S1701 | “Poverty Status in the Last 12 Months” |
| S1401 | “School Enrollment” |

Appendix B: Additional Data Sources

| DATA SOURCES | | | |
|---|---|---------------|----------------|
| Organization | Source | Date Accessed | Year Published |
| NC Department of Commerce | 2024 County Distress Rankings | 9/30/24 | 2024 |
| University of Wisconsin Population Health Institute | 2024 County Health Rankings National Data | 9/30/24 | 2024 |
| NC Department of Health and Human Services | Environmental Health Data Dashboard | 9/30/24 | 2024 |
| CDC/ATSDR | Environmental Justice Index (EJI) | 7/2024 | 2022 |

Appendix C: Sociodemographic Indicators and EPA EJScreen ACS Report

The tables below display estimates and margins of error as available from the U.S. Census Bureau 2022 ACS 5-year estimates and calculations performed for each sociodemographic indicator. Calculations are displayed as averages with upper and lower confidence intervals for state and county estimates and margin of error (MOE) for individual tracts.

| CATEGORY | INDICATOR | NORTH CAROLINA (n=2,672) | | | | | | | |
|--|---|--------------------------|---------|-------------|-------------|-------------|-------------|----------|-----------|
| | | SUM | PERCENT | AVG | LOWER CI | UPPER CI | STD DEV | 95% CI | MOE (+/-) |
| RACE & ETHNICITY | Total Population | 10,470,214 | | 3918.49326 | 3852.02519 | 3984.96134 | 1753.00533 | 66.46807 | |
| | White | 6,455,988 | 61.66 | 2416.163174 | 2361.887946 | 2470.438402 | 1431.435518 | 54.27523 | 3456 |
| | Black or African American | 2,161,841 | 20.65 | 809.0722305 | 775.8734836 | 842.2709774 | 875.5719232 | 33.19875 | 5845 |
| | American Indian and Alaska Native | 91,599 | 0.87 | 34.28106287 | 26.13296856 | 42.42915718 | 214.8949368 | 8.148094 | 1042 |
| | Asian | 322,895 | 3.08 | 120.8439371 | 109.6665866 | 132.0212876 | 294.7874604 | 11.17735 | 2347 |
| | Native Hawaiian and Other Pacific Islander | 6,114 | 0.06 | 2.288173653 | 1.77853679 | 2.797810516 | 13.44098108 | 0.509637 | 587 |
| | Some other race alone (Not Hispanic or Latino) | 38,864 | 0.37 | 14.54491018 | 13.07014422 | 16.01967614 | 38.89495196 | 1.474766 | 2626 |
| | Two or more races (Not Hispanic or Latino) | 341,905 | 3.27 | 127.9584581 | 123.0807372 | 132.836179 | 128.6432734 | 4.877721 | 6989 |
| | Hispanic or Latino | 1,051,008 | 10.04 | 393.3413174 | 376.6636128 | 410.019022 | 439.8518391 | 16.6777 | 247 |
| | People of Color (sum of non-White population) | 4,014,226 | 38.34 | 1502.33009 | | | | | *** |
| LEP (Speak English Less than Very well) | Total Population 5 Years and over | 9,880,447 | | 3697.772081 | 3635.535552 | 3760.00861 | 1641.404056 | 62.23653 | 775 |
| | Speak only English | 8,663,829 | 87.69 | 3242.450973 | 3187.830314 | 3297.071632 | 1440.545807 | 54.62066 | 11,009 |
| | Spanish | 313,821 | 3.18 | 117.447979 | 110.2908149 | 124.6051431 | 188.7604958 | 7.157164 | 4,686 |
| | French, Haitian, or Cajun | 10,083 | 0.10 | 3.773577844 | 2.883989725 | 4.663165963 | 23.46168015 | 0.889588 | 1,455 |
| | German or other West Germanic languages | 3,513 | 0.04 | 1.314745509 | 0.939553079 | 1.689937938 | 9.895191481 | 0.375192 | 662 |
| | Russian, Polish, or other Slavic languages | 8,945 | 0.09 | 3.347679641 | 2.738224441 | 3.957134841 | 16.07355434 | 0.609455 | 1,149 |
| | Chinese (including Mandarin, Cantonese) | 15,636 | 0.16 | 5.851796407 | 4.991170775 | 6.712422039 | 22.69783385 | 0.860626 | 1,214 |
| | Vietnamese | 14,599 | 0.15 | 5.46370 | 4.31328 | 6.61411 | 30.34061 | 1.15041 | 1,532 |
| | Korean | 7,707 | 0.08 | 2.884356287 | 2.36592 | 3.40279 | 13.67304696 | 0.51844 | 741 |
| | Tagalog (including Filipino) | 4,035 | 0.04 | 1.51010479 | 1.15793 | 1.86228 | 9.288245414 | 0.35218 | 641 |
| | Other Asian and Pacific Island Languages | 26,509 | 0.27 | 9.921032934 | 8.66594264 | 11.17612323 | 33.10130432 | 1.25509 | 1,677 |
| AGE & SEX | Other Indo-European Languages | 26,324 | 0.27 | 9.851796407 | 8.458949017 | 11.2446438 | 36.7344609 | 1.392847 | 1,878 |
| | Arabic | 10,932 | 0.11 | 4.091317365 | 3.302435404 | 4.880199326 | 20.80569182 | 0.788882 | 1,510 |
| | Under 5 years | 589,767 | 5.63 | 220.7211826 | 214.5934334 | 226.8489318 | 161.6110753 | 6.127749 | 773 |
| | 65 years and over | 1,747,925 | 16.69 | 654.1635479 | 639.9581533 | 668.3689425 | 374.6480176 | 14.20539 | 969 |
| | Median age (years) | | | 39.1 | | | | | |
| | Male Total population | 5,131,370 | 49.01 | 1920.422904 | 1886.507503 | 1954.338305 | 894.4726967 | 33.9154 | 1,483 |
| | Male Median age (years) | | | 37.7 | | | | | |
| POVERTY | Female Total population | 5,338,844 | 50.99 | 1998.070359 | 1963.49348 | 2032.647238 | 911.9182929 | 34.57688 | 1,484 |
| | Female Median age (years) | | | 40.4 | | | | | |
| | Population for whom poverty status is determined | 10,186,155 | 97.29 | 3812.183757 | 3745.869494 | 3878.49802 | 1748.948745 | 66.31426 | 2,180 |
| | Below poverty level: 200 percent below poverty level | 3,258,214 | 31.99 | 1203.820734 | 1175.421759 | 1232.219709 | 748.9844385 | 28.39897 | 27,203 |
| EDUCATION (≥25 yrs for most) | Below poverty level: Population for whom poverty status is determined | 1,379,672 | 13.54 | 508.0157186 | 492.6340158 | 523.3974214 | 405.671549 | 15.3817 | 18,811 |
| | Population 18 - 24 years | 1,014,214 | 9.69 | 379.5711078 | 361.1360329 | 398.0061827 | 486.2000986 | 18.43507 | 1,543 |
| | 18 to 24 years: Less than high school graduate | 118,402 | 11.67 | 44.31212575 | 42.33452473 | 46.28972677 | 52.15654473 | 1.977601 | 3,019 |
| | 18 to 24 years: High school graduate (includes equivalency) | 339,085 | 33.43 | 126.903069 | 119.5512578 | 134.2548799 | 193.8940453 | 7.351811 | 5,437 |
| | Population 25 and Over | 7,172,112 | 68.50 | 2684.173653 | 2639.509123 | 2728.838183 | 1177.966393 | 44.66453 | 1,556 |
| | Above 25: Less than 9th grade | 286,553 | 4.00 | 107.2428892 | 102.8269748 | 111.6588036 | 116.4637539 | 4.415914 | 4,770 |
| | Above 25: 9th to 12th grade, no diploma | 471,586 | 6.58 | 176.4917665 | 171.0916177 | 181.8919153 | 142.4216009 | 5.400149 | 7,113 |
| | Above 25: High school graduate (includes equivalency) | 1,804,406 | 25.16 | 675.3016467 | 660.4582288 | 690.1450646 | 391.4750167 | 14.84342 | 11,613 |
| | Above 25: Bachelor's degree or higher | 1,533,552 | 21.38 | 909.0157186 | 880.2298884 | 937.8015488 | 759.1872319 | 28.78583 | 11,611 |
| DISABILITY | Population enrolled in college or graduate school | 688,525 | 9.60 | 257.681512 | 241.7886315 | 273.5743925 | 419.1531683 | 15.89288 | 6,711 |
| | Total civilian noninstitutionalized population | 10,256,318 | 97.96 | 3839.498503 | 3773.624144 | 3905.372862 | 1737.34688 | 65.87436 | 2,340 |
| | Total civilian noninstitutionalized population with a disability | 1,367,517 | 13.33 | 511.7952844 | 501.1842797 | 522.4062891 | 279.8508575 | 10.611 | 10,021 |
| | Hearing difficulty | 378,648 | 27.69 | 141.7095808 | 137.9580511 | 145.4611105 | 98.94150727 | 3.75153 | 4,589 |
| | Vision difficulty | 257,344 | 18.82 | 96.31137725 | 93.17967411 | 99.44308039 | 82.59442314 | 3.131703 | 4,748 |
| | Cognitive difficulty | 520,841 | 38.09 | 194.925524 | 189.8410036 | 200.0100444 | 134.0973288 | 5.08452 | 7,018 |
| | Ambulatory difficulty | 694,988 | 50.82 | 260.1002994 | 253.885311 | 266.3152878 | 163.9118903 | 6.214988 | 6,760 |
| | Self-care difficulty | 253,304 | 18.52 | 94.7994012 | 91.82191355 | 97.77688885 | 78.52719874 | 2.977488 | 3,803 |
| | Independent-living difficulty | 465,954 | 34.07 | 174.383982 | 169.8591032 | 178.9088608 | 119.3375405 | 4.524879 | 5,844 |

Source: US Census Bureau, 2022 American Community Survey (ACS) 5-year estimate

| CATEGORY | INDICATOR | ORANGE COUNTY (n=42) | | | | | | | |
|---|--|----------------------|---------------|----------|----------|----------|----------|----------|-----------|
| | | SUM | PERCENT | AVG | LOWER CI | UPPER CI | STD DEV | 95% CI | MOE (+/-) |
| RACE & ETHNICITY | Total Population | 145,919 | | 3474.262 | 3095.527 | 3852.997 | 1,252.31 | 378.7353 | |
| | White | 99,949 | 68.50* | 2379.738 | 2098.278 | 2661.198 | 930.6642 | 281.4598 | 289 |
| | Black or African American | 15,521 | 10.64 | 369.5476 | 288.5288 | 450.5664 | 267.8937 | 81.01883 | 525 |
| | American Indian and Alaska Native | 456 | 0.31 | 10.85714 | 2.527628 | 19.18666 | 27.54205 | 8.329515 | 149 |
| | Asian | 11,368 | 7.79* | 270.6667 | 178.3856 | 362.9478 | 305.1331 | 92.28111 | 314 |
| | Native Hawaiian and Other Pacific Islander | 34 | 0.02 | 0.809524 | -0.30666 | 1.925703 | 3.690714 | 1.116179 | 43 |
| | Some other race alone (Not Hispanic or Latino) | 691 | 0.47* | 16.45238 | 8.78655 | 24.11821 | 25.34754 | 7.665831 | 312 |
| | Two or more races (Not Hispanic or Latino) | 5,160 | 3.54 | 122.8571 | 93.48808 | 152.2262 | 97.11059 | 29.36906 | 645 |
| | Hispanic or Latino | 12,740 | 8.73 | 303.3333 | 209.5943 | 397.0724 | 309.9539 | 93.73906 | |
| | People of Color (sum of non-White population) | 45,970 | 31.50 | | | | | | |
| LEP (Speak English Less than Very well) | Total Population 5 Years and over | 139,773 | | 3327.929 | | | | | 22 |
| | Speak only English | 117,318 | 83.93 | 2793.286 | 2483.429 | 3103.143 | 1,024.56 | 309.8572 | 1,140 |
| | Spanish | 3,723 | 2.66 | 88.64286 | 45.54519 | 131.7405 | 142.5051 | 43.09767 | 615 |
| | French, Haitian, or Cajun | 229 | 0.16* | 5.452381 | -0.10378 | 11.00854 | 18.37177 | 5.556157 | 173 |
| | German or other West Germanic languages | 80 | 0.06* | 1.904762 | 0.507142 | 3.302382 | 4.621316 | 1.39762 | 52 |
| | Russian, Polish, or other Slavic languages | 42 | 0.03 | 1 | -0.04338 | 2.043377 | 3.449991 | 1.043377 | 35 |
| | Chinese (including Mandarin, Cantonese) | 1,129 | 0.81* | 26.88095 | 10.24096 | 43.52094 | 55.02115 | 16.63999 | 303 |
| | Vietnamese | 39 | 0.03 | 0.928571 | -0.15342 | 2.01056 | 3.57766 | 1.081988 | 48 |
| | Korean | 510 | 0.36* | 12.14286 | 3.98928 | 20.29643 | 26.96029 | 8.153573 | 232 |
| | Tagalog (including Filipino) | 1 | 0.00 | 0.02381 | -0.02286 | 0.07048 | 0.154303 | 0.046666 | 2 |
| | Other Asian and Pacific Island Languages | 676 | 0.48* | 16.09524 | 5.873402 | 26.31707 | 33.79913 | 10.22184 | 249 |
| | Other Indo-European Languages | 439 | 0.31* | 10.45238 | 4.524425 | 16.38034 | 19.60115 | 5.927956 | 171 |
| | Arabic | 279 | 0.20* | 6.642857 | -1.3374 | 14.62311 | 26.38719 | 7.980253 | 283 |
| AGE & SEX | Under 5 years | 6,146 | 4.21 | 146.3333 | 112.5991 | 180.0676 | 111.5443 | 33.73423 | 22 |
| | 65 years and over | 22,449 | 15.38 | 534.5 | 457.265 | 611.735 | 255.3823 | 77.23501 | 39 |
| | Median age (years) | | | 36.2 | | | | | 0.3 |
| | Male Total population | 69,888 | 47.90 | 1664.0 | 1487.482 | 1840.518 | 583.6664 | 176.5177 | 44 |
| | Male Median age (years) | | | 36.1 | | | | | 0.2 |
| | Female Total population | 76,031 | 52.10 | 1810.3 | 1601.978 | 2018.546 | 688.7032 | 208.2838 | 44 |
| | Female Median age (years) | | | 36.3 | | | | | 0.4 |
| POVERTY | Population for whom poverty status is determined | 134,428 | 92.13 | 3200.667 | 2822.683 | 3578.65 | 1,249.83 | 377.9838 | 259 |
| | Below poverty level: below 200 poverty level | 33,338 | 24.80 | 793.7619 | 633.4361 | 954.0877 | 530.1272 | 160.3258 | 1,797 |
| | Below poverty level: Population for whom poverty status is deter | 16,503 | 12.28 | 392.9286 | 277.7441 | 508.113 | 380.8645 | 115.1845 | 1,194 |
| EDUCATION (≥25 yrs for most) | Population 18 - 24 years | 25,409 | 17.41* | 604.9762 | | | | | 66 |
| | 18 to 24 years: Less than high school graduate | 1,176 | 4.63 | 28 | 14.41752 | 41.58248 | 44.91129 | 13.58248 | 299 |
| | 18 to 24 years: High school graduate (includes equivalency) | 3,553 | 13.98 | 84.59524 | 51.24138 | 117.9491 | 110.2866 | 33.35385 | 635 |
| | Population 25 and Over | 92,484 | 63.38 | 2202 | | | | | 67 |
| | Above 25: Less than 9th grade | 2,754 | 2.98 | 65.57143 | 37.55125 | 93.59161 | 92.65044 | 28.02018 | 563 |
| | Above 25: 9th to 12th grade, no diploma | 3,333 | 3.60 | 79.35714 | 55.77687 | 102.9374 | 77.96961 | 23.58027 | 477 |
| | Above 25: High school graduate (includes equivalency) | 11,700 | 12.65 | 278.5714 | 205.5493 | 351.5935 | 241.452 | 73.0221 | 892 |
| | Above 25: Bachelor's degree or higher | 57,076 | 61.71* | 1358.952 | 1155.734 | 1562.171 | 671.9556 | 203.2189 | 1,322 |
| | Population enrolled in college or graduate school | 27,369 | 29.59* | 651.6429 | 304.0568 | 999.2289 | 1149.314 | 347.586 | 878 |
| DISABILITY | Total civilian noninstitutionalized population | 145,210 | 99.51 | 3457.381 | | | | | 44 |
| | Total civilian noninstitutionalized population with a disability | 12,055 | 8.30 | 287.0238 | 250.0021 | 324.0455 | 122.4144 | 37.02167 | 642 |
| | Hearing difficulty | 3,569 | 29.61 | 84.97619 | 71.92243 | 98.02995 | 43.16304 | 13.05376 | 424 |
| | Vision difficulty | 1,855 | 15.39 | 44.16667 | 31.46273 | 56.8706 | 42.00634 | 12.70394 | 308 |
| | Cognitive difficulty | 4,493 | 37.27 | 106.9762 | 89.2284 | 124.724 | 58.68414 | 17.74779 | 444 |
| | Ambulatory difficulty | 5,142 | 42.65 | 122.4286 | 96.96146 | 147.8957 | 84.20855 | 25.46711 | 490 |
| | Self-care difficulty | 1,642 | 13.62 | 39.09524 | 28.81616 | 49.37431 | 33.98838 | 10.27907 | 340 |
| | Independent-living difficulty | 3,768 | 31.26 | 89.71429 | 73.70633 | 105.7222 | 52.93129 | 16.00796 | 499 |
| Source: US Census Bureau, 2022 American Community Survey (ACS) 5-year estimate | | | | | | | | | |
| All bolded* cells indicate a percentage increase of 10% or more for populations in the county or group of census tracts compared to the state. | | | | | | | | | |

| CATEGORY | INDICATOR | TRACTS WITHIN 1-MILE (n=14) | | | | | | |
|---|--|-----------------------------|----------------|---------|----------|----------|---------|--------|
| | | SUM | PERCENT | AVG | LOWER CI | UPPER CI | STD DEV | 95% CI |
| RACE & ETHNICITY | Total Population | 49,402 | | 3528.71 | 2808.82 | 4248.61 | 1374.31 | 719.89 |
| | White | 34,412 | 69.66* | 2458.00 | 1915.44 | 3000.56 | 1035.77 | 542.56 |
| | Black or African American | 5,748 | 11.64 | 410.57 | 237.51 | 583.64 | 330.39 | 173.06 |
| | American Indian and Alaska Native | 213 | 0.43† | 15.21 | -0.44 | 30.87 | 29.88 | 15.65 |
| | Asian | 4,708 | 9.53*† | 336.29 | 170.01 | 502.56 | 317.43 | 166.27 |
| | Native Hawaiian and Other Pacific Islander | 0 | 0.00 | | | | | |
| | Some other race alone (Not Hispanic or Latino) | 144 | 0.29 | 10.29 | 0.32 | 20.26 | 19.03 | 9.97 |
| | Two or more races (Not Hispanic or Latino) | 1,371 | 2.78 | 97.93 | 69.87 | 125.98 | 53.56 | 28.06 |
| | Hispanic or Latino | 2,806 | 5.68 | 200.43 | 143.13 | 257.73 | 109.39 | 57.30 |
| | People of Color (sum of non-White population) | 14,990 | 30.34 | 1070.71 | 732.35 | 1409.08 | 645.95 | 338.37 |
| LEP (Speak English Less than Very well) | Total Population 5 Years and over | 47,948 | | 3424.86 | 2715.04 | 4134.68 | 1355.08 | 709.82 |
| | Speak only English | 40,826 | 85.15 | 2916.14 | 2332.12 | 3500.17 | 1114.93 | 584.03 |
| | Spanish | 482 | 1.01 | 34.43 | 7.96 | 60.90 | 50.53 | 26.47 |
| | French, Haitian, or Cajun | 74 | 0.15* | 5.29 | -1.83 | 12.40 | 13.58 | 7.11 |
| | German or other West Germanic languages | 44 | 0.09*† | 3.14 | 0.17 | 6.12 | 5.68 | 2.98 |
| | Russian, Polish, or other Slavic languages | 21 | 0.04† | 1.50 | -0.52 | 3.52 | 3.86 | 2.02 |
| | Chinese (including Mandarin, Cantonese) | 215 | 0.45* | 15.36 | 4.69 | 26.03 | 20.37 | 10.67 |
| | Vietnamese | 10 | 0.02 | 0.71 | -0.69 | 2.11 | 2.67 | 1.40 |
| | Korean | 149 | 0.31* | 10.64 | -1.26 | 22.55 | 22.72 | 11.90 |
| | Tagalog (including Filipino) | 0 | 0.00 | | | | | |
| | Other Asian and Pacific Island Languages | 103 | 0.21 | 7.36 | 2.08 | 12.64 | 10.08 | 5.28 |
| | Other Indo-European Languages | 257 | 0.54*† | 18.36 | 4.48 | 32.24 | 26.49 | 13.88 |
| | Arabic | 32 | 0.07 | 2.29 | -1.17 | 5.74 | 6.60 | 3.46 |
| AGE & SEX | Under 5 years | 1,454 | 2.94 | 103.86 | 66.31 | 141.41 | 71.69 | 37.55 |
| | 65 years and over | 5,225 | 10.58 | 373.21 | 238.19 | 508.24 | 257.76 | 135.02 |
| | Median age (years) | | 29.54 | | | | | |
| | Male Total population | 22,877 | 46.31 | 1634.07 | 1313.22 | 1954.92 | 612.52 | 320.85 |
| | Male Median age (years) | | 30.74 | | | | | |
| | Female Total population | 26,525 | 53.69 | 1894.64 | 1483.19 | 2306.10 | 785.49 | 411.46 |
| | Female Median age (years) | | 29.61 | | | | | |
| POVERTY | Population for whom poverty status is determined | 38,829 | | 2773.50 | 2087.42 | 3459.58 | 1309.75 | 686.08 |
| | Below poverty level: 200 percent below poverty level | 13,459 | 34.66† | 961.36 | 609.72 | 1312.99 | 671.29 | 351.64 |
| | Below poverty level: Population for whom poverty status is deter | 8,606 | 22.16*† | 614.71 | 321.56 | 907.87 | 559.64 | 293.15 |
| EDUCATION | Population 18 - 24 years | 18,937 | | 1352.64 | 489.93 | 2215.35 | 1646.95 | 862.71 |
| | 18 to 24 years: Less than high school graduate | 278 | 1.47 | 19.86 | 6.68 | 33.03 | 25.15 | 13.18 |
| | 18 to 24 years: High school graduate (includes equivalency) | 1,588 | 8.39 | 113.43 | 32.93 | 193.93 | 153.68 | 80.50 |
| | Population 25 and Over | 24,211 | | 1729.36 | 1274.58 | 2184.13 | 868.19 | 454.78 |
| | Above 25: Less than 9th grade | 479 | 1.98 | 34.21 | -0.41 | 68.84 | 66.10 | 34.62 |
| | Above 25: 9th to 12th grade, no diploma | 663 | 2.74 | 47.36 | 29.30 | 65.41 | 34.47 | 18.06 |
| | Above 25: High school graduate (includes equivalency) | 1,806 | 7.46 | 129.00 | 91.46 | 166.54 | 71.67 | 37.54 |
| | Above 25: Bachelor's degree or higher | 7,676 | 31.70* | 548.29 | 396.78 | 699.79 | 289.23 | 151.51 |
| | Population enrolled in college or graduate school | 21,159 | 42.83*† | 1511.36 | 615.36 | 2407.36 | 1710.51 | 896.00 |
| DISABILITY | Total civilian noninstitutionalized population | 49,353 | | 3525.21 | 2805.63 | 4244.80 | 1373.72 | 719.58 |
| | Total civilian noninstitutionalized population with a disability | 3,678 | 7.45 | 262.71 | 207.65 | 317.78 | 105.13 | 55.07 |
| | Hearing difficulty | 1,093 | 29.72 | 78.07 | 57.34 | 98.80 | 39.57 | 20.73 |
| | Vision difficulty | 524 | 14.25 | 37.43 | 19.76 | 55.09 | 33.72 | 17.67 |
| | Cognitive difficulty | 1,771 | 48.15*† | 126.50 | 90.91 | 162.09 | 67.94 | 35.59 |
| | Ambulatory difficulty | 1,274 | 34.64 | 91.00 | 50.89 | 131.11 | 76.57 | 40.11 |
| | Self-care difficulty | 685 | 18.62† | 48.93 | 25.87 | 71.99 | 44.02 | 23.06 |
| | Independent-living difficulty | 1,152 | 31.32 | 82.29 | 53.10 | 111.48 | 55.72 | 29.19 |
| Source: US Census Bureau, 2022 American Community Survey (ACS) 5-year estimate | | | | | | | | |
| All bolded* cells indicate a percentage increase of 10% or more for populations in the county or group of census tracts compared to the state. | | | | | | | | |
| All cells bolded† indicate a percentage increase of 10% or more for populations in the group of census tracts when compared to the county. | | | | | | | | |

| CATEGORY | INDICATOR | CENSUS TRACT 117 | | |
|--|---|------------------|----------------|-----------|
| | | SUM | PERCENT | MOE (+/-) |
| RACE & ETHNICITY | Total Population | 5,341 | | 501 |
| | White | 3,929 | 73.56* | 515 |
| | Black or African American | 465 | 8.71 | 192 |
| | American Indian and Alaska Native | 9 | 0.17 | 21 |
| | Asian | 431 | 8.07* | 169 |
| | Native Hawaiian and Other Pacific Islander | 0 | 0.00 | 19 |
| | Some other race alone (Not Hispanic or Latino) | 28 | 0.52*† | 42 |
| | Two or more races (Not Hispanic or Latino) | 192 | 3.59* | 125 |
| | Hispanic or Latino | 287 | 5.37 | 131 |
| | People of Color (sum of non-White population) | 1,412 | 26.44 | |
| LEP (Speak English Less than Very well) | Total Population 5 Years and over | 5,238 | | 502 |
| | Speak only English | 4,561 | 87.08 | 458 |
| | Spanish | 40 | 0.76 | 76 |
| | French, Haitian, or Cajun | 0 | 0.00 | 19 |
| | German or other West Germanic languages | 7 | 0.13*† | 16 |
| | Russian, Polish, or other Slavic languages | 0 | 0.00 | 19 |
| | Chinese (including Mandarin, Cantonese) | 30 | 0.57* | 37 |
| | Vietnamese | 0 | 0.00 | 19 |
| | Korean | 0 | 0.00 | 19 |
| | Tagalog (including Filipino) | 0 | 0.00 | 19 |
| | Other Asian and Pacific Island Languages | 0 | 0.00 | 19 |
| | Other Indo-European Languages | 0 | 0.00 | 19 |
| | Arabic | 0 | 0.00 | 19 |
| | | | | |
| AGE & SEX | Under 5 years | 103 | 1.93 | 87 |
| | 65 years and over | 518 | 9.70 | 235 |
| | Median age (years) | | 21.60 | 0.5 |
| | Male Total population | 2,358 | 44.15 | 368 |
| | Male Median age (years) | | 21.90 | 1.2 |
| | Female Total population | 2,983 | 55.85 | 417 |
| | Female Median age (years) | | 21.30 | 0.7 |
| POVERTY | Population for whom poverty status is determined | 3,792 | | 494 |
| | Below poverty level: 200 percent below poverty level | 2,143 | 56.51*† | 440 |
| | Below poverty level: Population for whom poverty status is determined | 1,755 | 46.28*† | 402 |
| EDUCATION | Population 18 - 24 years | 3,291 | | 405 |
| | 18 to 24 years: Less than high school graduate | 50 | 1.52 | 48 |
| | 18 to 24 years: High school graduate (includes equivalency) | 301 | 9.15 | 144 |
| | Population 25 and Over | 1,788 | | 371 |
| | Above 25: Less than 9th grade | 0 | 0.00 | 19 |
| | Above 25: 9th to 12th grade, no diploma | 62 | 3.47 | 78 |
| | Above 25: High school graduate (includes equivalency) | 136 | 7.61 | 88 |
| | Above 25: Bachelor's degree or higher | 658 | 36.80* | 220 |
| | Population enrolled in college or graduate school | 3,484 | 65.23*† | 417 |
| DISABILITY | Total civilian noninstitutionalized population | 5,341 | | 501 |
| | Total civilian noninstitutionalized population with a disability | 330 | 6.18 | 140 |
| | Hearing difficulty | 167 | 50.61*† | 98 |
| | Vision difficulty | 47 | 14.24 | 41 |
| | Cognitive difficulty | 157 | 47.58*† | 124 |
| | Ambulatory difficulty | 23 | 6.97 | 25 |
| | Self-care difficulty | 21 | 6.36 | 28 |
| | Independent-living difficulty | 53 | 16.06 | 55 |

Source: US Census Bureau, 2022 American Community Survey (ACS) 5-year estimate

All **bolded*** cells indicate a percentage increase of 10% or more for populations in the county or group of census tracts compared to the state.

All cells **bolded†** indicate a percentage increase of 10% or more for populations in the group of census tracts when compared to the county.

| CATEGORY | INDICATOR | CENSUS TRACT 107.05 | | |
|--|---|---------------------|----------------|-----------|
| | | SUM | PERCENT | MOE (+/-) |
| RACE & ETHNICITY | Total Population | 4,504 | | 418 |
| | White | 3,620 | 80.37*† | 491 |
| | Black or African American | 352 | 7.82 | 108 |
| | American Indian and Alaska Native | 107 | 2.38*† | 132 |
| | Asian | 63 | 1.40 | 79 |
| | Native Hawaiian and Other Pacific Islander | 0 | 0.00 | 14 |
| | Some other race alone (Not Hispanic or Latino) | 18 | 0.40 | 28 |
| | Two or more races (Not Hispanic or Latino) | 68 | 1.51 | 63 |
| | Hispanic or Latino | 276 | 6.13 | 204 |
| | People of Color (sum of non-White population) | 884 | 19.63 | *** |
| LEP (Speak English Less than Very well) | Total Population 5 Years and over | 4,353 | | 419 |
| | Speak only English | 4,008 | 92.07 | 457 |
| | Spanish | 38 | 0.87 | 46 |
| | French, Haitian, or Cajun | 0 | 0.00 | 14 |
| | German or other West Germanic languages | 0 | 0.00 | 14 |
| | Russian, Polish, or other Slavic languages | 0 | 0.00 | 14 |
| | Chinese (including Mandarin, Cantonese) | 0 | 0.00 | 14 |
| | Vietnamese | 0 | 0.00 | 14 |
| | Korean | 0 | 0.00 | 14 |
| | Tagalog (including Filipino) | 0 | 0.00 | 14 |
| | Other Asian and Pacific Island Languages | 26 | 0.60*† | 48 |
| | Other Indo-European Languages | 0 | 0.00 | 14 |
| | Arabic | 0 | 0.00 | 14 |
| | | | | |
| AGE & SEX | Under 5 years | 151 | 3.35 | 103 |
| | 65 years and over | 533 | 11.83 | 141 |
| | Median age (years) | | 30.70 | 4.9 |
| | Male Total population | 2,145 | 47.62 | 382 |
| | Male Median age (years) | | 34.50 | 6.3 |
| | Female Total population | 2,359 | 52.38 | 308 |
| | Female Median age (years) | | 29.70 | 2.3 |
| POVERTY | Population for whom poverty status is determined | 4,502 | | 418 |
| | Below poverty level: 200 percent below poverty level | 1,395 | 30.99† | 334 |
| | Below poverty level: Population for whom poverty status is determined | 840 | 18.66*† | 250 |
| EDUCATION | Population 18 - 24 years | 630 | | 334 |
| | 18 to 24 years: Less than high school graduate | 32 | 5.08 | 37 |
| | 18 to 24 years: High school graduate (includes equivalency) | 47 | 7.46 | 45 |
| | Population 25 and Over | 3,233 | | 355 |
| | Above 25: Less than 9th grade | 13 | 0.40 | 25 |
| | Above 25: 9th to 12th grade, no diploma | 28 | 0.87 | 41 |
| | Above 25: High school graduate (includes equivalency) | 249 | 7.70 | 119 |
| | Above 25: Bachelor's degree or higher | 1,232 | 38.11* | 342 |
| | Population enrolled in college or graduate school | 946 | 21.00* | 289 |
| DISABILITY | Total civilian noninstitutionalized population | 4,502 | | 418 |
| | Total civilian noninstitutionalized population with a disability | 274 | 6.09 | 127 |
| | Hearing difficulty | 126 | 45.99*† | 71 |
| | Vision difficulty | 1 | 0.36 | 2 |
| | Cognitive difficulty | 138 | 50.36*† | 78 |
| | Ambulatory difficulty | 121 | 44.16 | 97 |
| | Self-care difficulty | 39 | 14.23 | 40 |
| | Independent-living difficulty | 129 | 47.08*† | 89 |

Source: US Census Bureau, 2022 American Community Survey (ACS) 5-year estimate

All **bolded*** cells indicate a percentage increase of 10% or more for populations in the county or group of census tracts compared to the state.

All cells **bolded†** indicate a percentage increase of 10% or more for populations in the group of census tracts when compared to the county.

| CATEGORY | INDICATOR | CENSUS TRACT 107.07 | | |
|--------------------------|---|---------------------|----------------|-----------|
| | | SUM | PERCENT | MOE (+/-) |
| RACE & ETHNICITY | Total Population | 2,712 | | 352 |
| | White | 1,699 | 62.65 | 364 |
| | Black or African American | 296 | 10.91 | 147 |
| | American Indian and Alaska Native | 0 | 0.00 | 14 |
| | Asian | 345 | 12.72*† | 161 |
| | Native Hawaiian and Other Pacific Islander | 0 | 0.00 | 14 |
| | Some other race alone (Not Hispanic or Latino) | 0 | 0.00 | 14 |
| | Two or more races (Not Hispanic or Latino) | 91 | 3.36 | 70 |
| | Hispanic or Latino | 281 | 10.36† | 219 |
| | People of Color (sum of non-White population) | 1,013 | 37.35† | *** |
| ak English Less than Ver | Total Population 5 Years and over | 2,650 | | 343 |
| | Speak only English | 1,964 | 74.11 | 335 |
| | Spanish | 14 | 0.53 | 22 |
| | French, Haitian, or Cajun | 12 | 0.45*† | 20 |
| | German or other West Germanic languages | 0 | 0.00 | 14 |
| | Russian, Polish, or other Slavic languages | 0 | 0.00 | 14 |
| | Chinese (including Mandarin, Cantonese) | 20 | 0.75* | 32 |
| | Vietnamese | 0 | 0.00 | 14 |
| | Korean | 75 | 2.83*† | 82 |
| | Tagalog (including Filipino) | 0 | 0.00 | 14 |
| | Other Asian and Pacific Island Languages | 19 | 0.72*† | 31 |
| | Other Indo-European Languages | 54 | 2.04*† | 58 |
| | Arabic | 0 | 0.00 | 14 |
| AGE & SEX | Under 5 years | 62 | 2.29 | 52 |
| | 65 years and over | 299 | 11.03 | 82 |
| | Median age (years) | | 32.40 | 3.2 |
| | Male Total population | 1,217 | 44.87 | 227 |
| | Male Median age (years) | | 32.30 | 4.8 |
| | Female Total population | 1,495 | 55.13 | 283 |
| | Female Median age (years) | | 33.10 | 5.3 |
| POVERTY | Population for whom poverty status is determined | 2,697 | | 352 |
| | Below poverty level: 200 percent below poverty level | 1,099 | 40.75*† | 230 |
| | Below poverty level: Population for whom poverty status is determin | 528 | 19.58*† | 200 |
| EDUCATION | Population 18 - 24 years | 335 | | 129 |
| | 18 to 24 years: Less than high school graduate | 0 | 0.00 | 14 |
| | 18 to 24 years: High school graduate (includes equivalency) | 0 | 0.00 | 14 |
| | Population 25 and Over | 2,073 | | 321 |
| | Above 25: Less than 9th grade | 42 | 2.03 | 40 |
| | Above 25: 9th to 12th grade, no diploma | 42 | 2.03 | 57 |
| | Above 25: High school graduate (includes equivalency) | 208 | 10.03 | 97 |
| | Above 25: Bachelor's degree or higher | 760 | 36.66* | 201 |
| | Population enrolled in college or graduate school | 618 | 22.79* | 179 |
| DISABILITY | Total civilian noninstitutionalized population | 2,697 | | 352 |
| | Total civilian noninstitutionalized population with a disability | 323 | 11.98† | 137 |
| | Hearing difficulty | 82 | 25.39 | 66 |
| | Vision difficulty | 23 | 7.12 | 28 |
| | Cognitive difficulty | 173 | 53.56*† | 90 |
| | Ambulatory difficulty | 84 | 26.01 | 56 |
| | Self-care difficulty | 39 | 12.07 | 51 |
| | Independent-living difficulty | 89 | 27.55 | 65 |

Source: US Census Bureau, 2022 American Community Survey (ACS) 5-year estimate

All **bolded*** cells indicate a percentage increase of 10% or more for populations in the county or group of census tracts compared to the **state**.

All cells **bolded†** indicate a percentage increase of 10% or more for populations in the group of census tracts when compared to the **county**.

| CATEGORY | INDICATOR | CENSUS TRACT 107.08 | | |
|--|---|---------------------|----------------|-----------|
| | | SUM | PERCENT | MOE (+/-) |
| RACE & ETHNICITY | Total Population | 3,367 | | 807 |
| | White | 1,179 | 35.02 | 348 |
| | Black or African American | 1,314 | 39.03*† | 643 |
| | American Indian and Alaska Native | 0 | 0.00 | 14 |
| | Asian | 391 | 11.61*† | 157 |
| | Native Hawaiian and Other Pacific Islander | 0 | 0.00 | 14 |
| | Some other race alone (Not Hispanic or Latino) | 0 | 0.00 | 14 |
| | Two or more races (Not Hispanic or Latino) | 69 | 2.05 | 87 |
| | Hispanic or Latino | 414 | 12.30*† | 264 |
| | People of Color (sum of non-White population) | 2,188 | 64.98*† | *** |
| LEP (Speak English Less than Very well) | Total Population 5 Years and over | 3,203 | | 735 |
| | Speak only English | 2,450 | 76.49 | 744 |
| | Spanish | 195 | 6.09*† | 148 |
| | French, Haitian, or Cajun | 0 | 0.00 | 14 |
| | German or other West Germanic languages | 0 | 0.00 | 14 |
| | Russian, Polish, or other Slavic languages | 0 | 0.00 | 14 |
| | Chinese (including Mandarin, Cantonese) | 0 | 0.00 | 14 |
| | Vietnamese | 0 | 0.00 | 14 |
| | Korean | 27 | 0.84*† | 44 |
| | Tagalog (including Filipino) | 0 | 0.00 | 14 |
| | Other Asian and Pacific Island Languages | 0 | 0.00 | 14 |
| | Other Indo-European Languages | 62 | 1.94*† | 36 |
| | Arabic | 0 | 0.00 | 14 |
| AGE & SEX | Under 5 years | 164 | 4.87† | 135 |
| | 65 years and over | 286 | 8.49 | 153 |
| | Median age (years) | | 28.60 | 6.2 |
| | Male Total population | 1,456 | 43.24 | 444 |
| | Male Median age (years) | | 32.90 | 5.8 |
| | Female Total population | 1,911 | 56.76* | 525 |
| | Female Median age (years) | | 23.80 | 3.7 |
| POVERTY | Population for whom poverty status is determined | 3,367 | | 807 |
| | Below poverty level: 200 percent below poverty level | 1,383 | 41.08*† | 510 |
| | Below poverty level: Population for whom poverty status is determined | 525 | 15.59*† | 430 |
| EDUCATION | Population 18 - 24 years | 607 | | 315 |
| | 18 to 24 years: Less than high school graduate | 0 | 0.00 | 14 |
| | 18 to 24 years: High school graduate (includes equivalency) | 0 | 0.00 | 14 |
| | Population 25 and Over | 1,993 | | 530 |
| | Above 25: Less than 9th grade | 257 | 12.90*† | 149 |
| | Above 25: 9th to 12th grade, no diploma | 74 | 3.71 | 81 |
| | Above 25: High school graduate (includes equivalency) | 254 | 12.74 | 165 |
| | Above 25: Bachelor's degree or higher | 343 | 17.21 | 108 |
| | Population enrolled in college or graduate school | 1,513 | 44.94*† | 555 |
| DISABILITY | Total civilian noninstitutionalized population | 3,367 | | 807 |
| | Total civilian noninstitutionalized population with a disability | 363 | 10.78† | 185 |
| | Hearing difficulty | 41 | 11.29 | 65 |
| | Vision difficulty | 114 | 31.40*† | 103 |
| | Cognitive difficulty | 59 | 16.25 | 69 |
| | Ambulatory difficulty | 135 | 37.19 | 123 |
| | Self-care difficulty | 62 | 17.08† | 77 |
| | Independent-living difficulty | 199 | 54.82*† | 139 |

Source: US Census Bureau, 2022 American Community Survey (ACS) 5-year estimate

All **bolded*** cells indicate a percentage increase of 10% or more for populations in the county or group of census tracts compared to the state.

All cells **bolded†** indicate a percentage increase of 10% or more for populations in the group of census tracts when compared to the county.

| CATEGORY | INDICATOR | CENSUS TRACT 107.09 | | |
|--|---|---------------------|----------------|-----------|
| | | SUM | PERCENT | MOE (+/-) |
| RACE & ETHNICITY | Total Population | 1,809 | | 254 |
| | White | 1,366 | 75.51*† | 298 |
| | Black or African American | 294 | 16.25† | 258 |
| | American Indian and Alaska Native | 0 | 0.00 | 14 |
| | Asian | 75 | 4.15* | 86 |
| | Native Hawaiian and Other Pacific Islander | 0 | 0.00 | 14 |
| | Some other race alone (Not Hispanic or Latino) | 0 | 0.00 | 14 |
| | Two or more races (Not Hispanic or Latino) | 35 | 1.93 | 45 |
| | Hispanic or Latino | 39 | 2.16 | 39 |
| | People of Color (sum of non-White population) | 443 | 24.49 | *** |
| LEP (Speak English Less than Very well) | Total Population 5 Years and over | 1,735 | | 268 |
| | Speak only English | 1,691 | 97.46*† | 260 |
| | Spanish | 8 | 0.46 | 15 |
| | French, Haitian, or Cajun | 0 | 0.00 | 14 |
| | German or other West Germanic languages | 0 | 0.00 | 14 |
| | Russian, Polish, or other Slavic languages | 0 | 0.00 | 14 |
| | Chinese (including Mandarin, Cantonese) | 0 | 0.00 | 14 |
| | Vietnamese | 0 | 0.00 | 14 |
| | Korean | 0 | 0.00 | 14 |
| | Tagalog (including Filipino) | 0 | 0.00 | 14 |
| | Other Asian and Pacific Island Languages | 0 | 0.00 | 14 |
| | Other Indo-European Languages | 0 | 0.00 | 14 |
| | Arabic | 0 | 0.00 | 14 |
| AGE & SEX | Under 5 years | 74 | 4.09 | 78 |
| | 65 years and over | 162 | 8.96 | 141 |
| | Median age (years) | | 29.60 | 2.1 |
| | Male Total population | 943 | 52.13 | 164 |
| | Male Median age (years) | | 30.00 | 4.2 |
| | Female Total population | 866 | 47.87 | 217 |
| | Female Median age (years) | | 29.30 | 3.6 |
| POVERTY | Population for whom poverty status is determined | 1,799 | | 256 |
| | Below poverty level: 200 percent below poverty level | 559 | 31.07† | 172 |
| | Below poverty level: Population for whom poverty status is determined | 309 | 17.18*† | 209 |
| EDUCATION | Population 18 - 24 years | 340 | | 159 |
| | 18 to 24 years: Less than high school graduate | 56 | 16.47*† | 75 |
| | 18 to 24 years: High school graduate (includes equivalency) | 14 | 4.12 | 17 |
| | Population 25 and Over | 1,271 | | 189 |
| | Above 25: Less than 9th grade | 0 | 0.00 | 14 |
| | Above 25: 9th to 12th grade, no diploma | 48 | 3.78 | 69 |
| | Above 25: High school graduate (includes equivalency) | 129 | 10.15 | 109 |
| | Above 25: Bachelor's degree or higher | 419 | 32.97* | 211 |
| DISABILITY | Population enrolled in college or graduate school | 323 | 17.86* | 143 |
| | Total civilian noninstitutionalized population | 1,809 | | 254 |
| | Total civilian noninstitutionalized population with a disability | 297 | 16.42*† | 175 |
| | Hearing difficulty | 64 | 21.55 | 107 |
| | Vision difficulty | 35 | 11.78 | 62 |
| | Cognitive difficulty | 253 | 85.19*† | 157 |
| | Ambulatory difficulty | 126 | 42.42 | 116 |
| | Self-care difficulty | 64 | 21.55*† | 107 |
| | Independent-living difficulty | 35 | 11.78 | 38 |

Source: US Census Bureau, 2022 American Community Survey (ACS) 5-year estimate

All **bolded*** cells indicate a percentage increase of 10% or more for populations in the county or group of census tracts compared to the **state**.

All cells **bolded†** indicate a percentage increase of 10% or more for populations in the group of census tracts when compared to the **county**.

| CATEGORY | INDICATOR | CENSUS TRACT 107.10 | | |
|--|---|---------------------|----------------|-----------|
| | | SUM | PERCENT | MOE (+/-) |
| RACE & ETHNICITY | Total Population | 3,116 | | 578 |
| | White | 2,496 | 80.10*† | 417 |
| | Black or African American | 182 | 5.84 | 210 |
| | American Indian and Alaska Native | 0 | 0.00 | 14 |
| | Asian | 167 | 5.36* | 142 |
| | Native Hawaiian and Other Pacific Islander | 0 | 0.00 | 14 |
| | Some other race alone (Not Hispanic or Latino) | 0 | 0.00 | 14 |
| | Two or more races (Not Hispanic or Latino) | 124 | 3.98*† | 112 |
| | Hispanic or Latino | 147 | 4.72 | 135 |
| | People of Color (sum of non-White population) | 620 | 19.90 | *** |
| LEP (Speak English Less than Very well) | Total Population 5 Years and over | 2,990 | | 490 |
| | Speak only English | 2,453 | 82.04 | 430 |
| | Spanish | 14 | 0.47 | 22 |
| | French, Haitian, or Cajun | 50 | 1.67*† | 87 |
| | German or other West Germanic languages | 0 | 0.00 | 14 |
| | Russian, Polish, or other Slavic languages | 0 | 0.00 | 14 |
| | Chinese (including Mandarin, Cantonese) | 3 | 0.10 | 7 |
| | Vietnamese | 10 | 0.33*† | 17 |
| | Korean | 0 | 0.00 | 14 |
| | Tagalog (including Filipino) | 0 | 0.00 | 14 |
| | Other Asian and Pacific Island Languages | 1 | 0.03 | 2 |
| | Other Indo-European Languages | 0 | 0.00 | 14 |
| | Arabic | 24 | 0.80*† | 39 |
| AGE & SEX | Under 5 years | 126 | 4.04 | 134 |
| | 65 years and over | 471 | 15.12 | 83 |
| | Median age (years) | | 33.60 | 6 |
| | Male Total population | 1,612 | 51.73 | 444 |
| | Male Median age (years) | | 29.60 | 7.3 |
| | Female Total population | 1,504 | 48.27 | 274 |
| | Female Median age (years) | | 42.10† | 6.9 |
| POVERTY | Population for whom poverty status is determined | 3,116 | | 578 |
| | Below poverty level: 200 percent below poverty level | 695 | 22.30 | 276 |
| | Below poverty level: Population for whom poverty status is determined | 104 | 3.34 | 71 |
| EDUCATION | Population 18 - 24 years | 355 | | 163 |
| | 18 to 24 years: Less than high school graduate | 32 | 9.01† | 48 |
| | 18 to 24 years: High school graduate (includes equivalency) | 46 | 12.96 | 65 |
| | Population 25 and Over | 2,062 | | 326 |
| | Above 25: Less than 9th grade | 14 | 0.68 | 24 |
| | Above 25: 9th to 12th grade, no diploma | 40 | 1.94 | 40 |
| | Above 25: High school graduate (includes equivalency) | 136 | 6.60 | 87 |
| | Above 25: Bachelor's degree or higher | 660 | 32.01* | 193 |
| DISABILITY | Population enrolled in college or graduate school | 306 | 9.82 | 149 |
| | Total civilian noninstitutionalized population | 3,116 | | 578 |
| | Total civilian noninstitutionalized population with a disability | 355 | 11.39† | 110 |
| | Hearing difficulty | 72 | 20.28 | 47 |
| | Vision difficulty | 31 | 8.73 | 35 |
| | Cognitive difficulty | 186 | 52.39*† | 88 |
| | Ambulatory difficulty | 125 | 35.21 | 64 |
| | Self-care difficulty | 60 | 16.90† | 54 |
| | Independent-living difficulty | 116 | 32.68 | 74 |

Source: US Census Bureau, 2022 American Community Survey (ACS) 5-year estimate

All **bolded*** cells indicate a percentage increase of 10% or more for populations in the county or group of census tracts compared to the state.

All cells **bolded†** indicate a percentage increase of 10% or more for populations in the group of census tracts when compared to the county.

| CATEGORY | INDICATOR | CENSUS TRACT 113 | | |
|--|---|------------------|----------------|-----------|
| | | SUM | PERCENT | MOE (+/-) |
| RACE & ETHNICITY | Total Population | 2,750 | | 484 |
| | White | 1,750 | 63.64 | 412 |
| | Black or African American | 526 | 19.13† | 154 |
| | American Indian and Alaska Native | 9 | 0.33 | 19 |
| | Asian | 235 | 8.55* | 168 |
| | Native Hawaiian and Other Pacific Islander | 0 | 0.00 | 14 |
| | Some other race alone (Not Hispanic or Latino) | 0 | 0.00 | 14 |
| | Two or more races (Not Hispanic or Latino) | 138 | 5.02*† | 99 |
| | Hispanic or Latino | 92 | 3.35 | 60 |
| | People of Color (sum of non-White population) | 1,000 | 36.36† | *** |
| LEP (Speak English Less than Very well) | Total Population 5 Years and over | 2,711 | | 488 |
| | Speak only English | 2,550 | 94.06† | 500 |
| | Spanish | 0 | 0.00 | 14 |
| | French, Haitian, or Cajun | 0 | 0.00 | 14 |
| | German or other West Germanic languages | 0 | 0.00 | 14 |
| | Russian, Polish, or other Slavic languages | 0 | 0.00 | 14 |
| | Chinese (including Mandarin, Cantonese) | 0 | 0.00 | 14 |
| | Vietnamese | 0 | 0.00 | 14 |
| | Korean | 0 | 0.00 | 14 |
| | Tagalog (including Filipino) | 0 | 0.00 | 14 |
| | Other Asian and Pacific Island Languages | 21 | 0.77*† | 26 |
| | Other Indo-European Languages | 9 | 0.33* | 17 |
| | Arabic | 0 | 0.00 | 14 |
| AGE & SEX | Under 5 years | 39 | 1.42 | 51 |
| | 65 years and over | 170 | 6.18 | 58 |
| | Median age (years) | | 22.70 | 1 |
| | Male Total population | 1,219 | 44.33 | 300 |
| | Male Median age (years) | | 22.40 | 0.7 |
| | Female Total population | 1,531 | 55.67 | 486 |
| | Female Median age (years) | | 23.10 | 1.4 |
| POVERTY | Population for whom poverty status is determined | 2,750 | | 484 |
| | Below poverty level: 200 percent below poverty level | 2,093 | 76.13*† | 460 |
| | Below poverty level: Population for whom poverty status is determined | 1,653 | 60.11*† | 473 |
| EDUCATION | Population 18 - 24 years | 1,609 | | 476 |
| | 18 to 24 years: Less than high school graduate | 21 | 1.31 | 25 |
| | 18 to 24 years: High school graduate (includes equivalency) | 293 | 18.21† | 148 |
| | Population 25 and Over | 945 | | 218 |
| | Above 25: Less than 9th grade | 35 | 3.70† | 43 |
| | Above 25: 9th to 12th grade, no diploma | 59 | 6.24† | 50 |
| | Above 25: High school graduate (includes equivalency) | 146 | 15.45† | 69 |
| | Above 25: Bachelor's degree or higher | 269 | 28.47* | 124 |
| DISABILITY | Population enrolled in college or graduate school | 1,552 | 56.44*† | 447 |
| | Total civilian noninstitutionalized population | 2,750 | | 484 |
| | Total civilian noninstitutionalized population with a disability | 306 | 11.13† | 82 |
| | Hearing difficulty | 64 | 20.92 | 55 |
| | Vision difficulty | 79 | 25.82*† | 30 |
| | Cognitive difficulty | 161 | 52.61*† | 74 |
| | Ambulatory difficulty | 165 | 53.92† | 59 |
| | Self-care difficulty | 36 | 11.76 | 38 |
| | Independent-living difficulty | 75 | 24.51 | 53 |

Source: US Census Bureau, 2022 American Community Survey (ACS) 5-year estimate

All **bolded*** cells indicate a percentage increase of 10% or more for populations in the county or group of census tracts compared to the state.

All cells **bolded†** indicate a percentage increase of 10% or more for populations in the group of census tracts when compared to the county.

| CATEGORY | INDICATOR | CENSUS TRACT 114 | | |
|--|---|------------------|----------------|-----------|
| | | SUM | PERCENT | MOE (+/-) |
| RACE & ETHNICITY | Total Population | 3,754 | | 400 |
| | White | 2,473 | 65.88 | 328 |
| | Black or African American | 442 | 11.77† | 258 |
| | American Indian and Alaska Native | 15 | 0.40† | 21 |
| | Asian | 455 | 12.12*† | 220 |
| | Native Hawaiian and Other Pacific Islander | 0 | 0.00 | 14 |
| | Some other race alone (Not Hispanic or Latino) | 29 | 0.77*† | 47 |
| | Two or more races (Not Hispanic or Latino) | 164 | 4.37*† | 86 |
| | Hispanic or Latino | 176 | 4.69 | 94 |
| | People of Color (sum of non-White population) | 1,281 | 34.12 | *** |
| LEP (Speak English Less than Very well) | Total Population 5 Years and over | 3,709 | | 398 |
| | Speak only English | 3,173 | 85.55 | 366 |
| | Spanish | 31 | 0.84 | 71 |
| | French, Haitian, or Cajun | 0 | 0.00 | 14 |
| | German or other West Germanic languages | 0 | 0.00 | 14 |
| | Russian, Polish, or other Slavic languages | 5 | 0.13*† | 8 |
| | Chinese (including Mandarin, Cantonese) | 24 | 0.65* | 39 |
| | Vietnamese | 0 | 0.00 | 14 |
| | Korean | 0 | 0.00 | 14 |
| | Tagalog (including Filipino) | 0 | 0.00 | 14 |
| | Other Asian and Pacific Island Languages | 4 | 0.11 | 8 |
| | Other Indo-European Languages | 0 | 0.00 | 14 |
| | Arabic | 0 | 0.00 | 14 |
| AGE & SEX | Under 5 years | 45 | 1.20 | 41 |
| | 65 years and over | 317 | 8.44 | 92 |
| | Median age (years) | | 23.30 | 1.5 |
| | Male Total population | 1,483 | 39.50 | 349 |
| | Male Median age (years) | | 27.30 | 6.1 |
| | Female Total population | 2,271 | 60.50*† | 355 |
| | Female Median age (years) | | 21.90 | 1.4 |
| POVERTY | Population for whom poverty status is determined | 3,267 | | 399 |
| | Below poverty level: 200 percent below poverty level | 1,395 | 42.70*† | 278 |
| | Below poverty level: Population for whom poverty status is determined | 1,076 | 32.94*† | 279 |
| EDUCATION | Population 18 - 24 years | 1,825 | | 298 |
| | 18 to 24 years: Less than high school graduate | 0 | 0.00 | 14 |
| | 18 to 24 years: High school graduate (includes equivalency) | 98 | 5.37 | 69 |
| | Population 25 and Over | 1,635 | | 275 |
| | Above 25: Less than 9th grade | 1 | 0.06 | 4 |
| | Above 25: 9th to 12th grade, no diploma | 3 | 0.18 | 4 |
| | Above 25: High school graduate (includes equivalency) | 106 | 6.48 | 74 |
| | Above 25: Bachelor's degree or higher | 493 | 30.15* | 144 |
| DISABILITY | Population enrolled in college or graduate school | 1,797 | 47.87*† | 305 |
| | Total civilian noninstitutionalized population | 3,754 | | 400 |
| | Total civilian noninstitutionalized population with a disability | 202 | 5.38 | 91 |
| | Hearing difficulty | 90 | 44.55*† | 45 |
| | Vision difficulty | 10 | 4.95 | 11 |
| | Cognitive difficulty | 104 | 51.49*† | 71 |
| | Ambulatory difficulty | 49 | 24.26 | 36 |
| | Self-care difficulty | 5 | 2.48 | 5 |
| | Independent-living difficulty | 6 | 2.97 | 5 |

Source: US Census Bureau, 2022 American Community Survey (ACS) 5-year estimate

All **bolded*** cells indicate a percentage increase of 10% or more for populations in the county or group of census tracts compared to the state.

All cells **bolded†** indicate a percentage increase of 10% or more for populations in the group of census tracts when compared to the county.

| CATEGORY | INDICATOR | CENSUS TRACT 115 | | |
|--|---|------------------|----------------|-----------|
| | | SUM | PERCENT | MOE (+/-) |
| RACE & ETHNICITY | Total Population | 2,042 | | 379 |
| | White | 1,476 | 72.28* | 309 |
| | Black or African American | 81 | 3.97 | 50 |
| | American Indian and Alaska Native | 0 | 0.00 | 14 |
| | Asian | 128 | 6.27* | 76 |
| | Native Hawaiian and Other Pacific Islander | 0 | 0.00 | 14 |
| | Some other race alone (Not Hispanic or Latino) | 0 | 0.00 | 14 |
| | Two or more races (Not Hispanic or Latino) | 52 | 2.55 | 49 |
| | Hispanic or Latino | 305 | 14.94*† | 234 |
| | People of Color (sum of non-White population) | 566 | 27.72 | *** |
| LEP (Speak English Less than Very well) | Total Population 5 Years and over | 1,995 | | 377 |
| | Speak only English | 1,708 | 85.61 | 353 |
| | Spanish | 71 | 3.56*† | 68 |
| | French, Haitian, or Cajun | 0 | 0.00 | 14 |
| | German or other West Germanic languages | 0 | 0.00 | 14 |
| | Russian, Polish, or other Slavic languages | 0 | 0.00 | 14 |
| | Chinese (including Mandarin, Cantonese) | 23 | 1.15*† | 26 |
| | Vietnamese | 0 | 0.00 | 14 |
| | Korean | 0 | 0.00 | 14 |
| | Tagalog (including Filipino) | 0 | 0.00 | 14 |
| | Other Asian and Pacific Island Languages | 0 | 0.00 | 14 |
| | Other Indo-European Languages | 16 | 0.80*† | 25 |
| | Arabic | 0 | 0.00 | 14 |
| AGE & SEX | Under 5 years | 47 | 2.30 | 26 |
| | 65 years and over | 364 | 17.83 | 113 |
| | Median age (years) | | 36.90 | 7.7 |
| | Male Total population | 995 | 48.73 | 192 |
| | Male Median age (years) | | 43.30*† | 11.1 |
| | Female Total population | 1,047 | 51.27 | 262 |
| | Female Median age (years) | | 32.90 | 8.8 |
| POVERTY | Population for whom poverty status is determined | 2,030 | | 377 |
| | Below poverty level: 200 percent below poverty level | 407 | 20.05 | 135 |
| | Below poverty level: Population for whom poverty status is determined | 308 | 15.17*† | 109 |
| EDUCATION | Population 18 - 24 years | 290 | | 115 |
| | 18 to 24 years: Less than high school graduate | 12 | 4.14 | 15 |
| | 18 to 24 years: High school graduate (includes equivalency) | 47 | 16.21† | 54 |
| | Population 25 and Over | 1,305 | | 252 |
| | Above 25: Less than 9th grade | 35 | 2.68 | 31 |
| | Above 25: 9th to 12th grade, no diploma | 27 | 2.07 | 30 |
| | Above 25: High school graduate (includes equivalency) | 76 | 5.82 | 69 |
| | Above 25: Bachelor's degree or higher | 436 | 33.41* | 153 |
| DISABILITY | Population enrolled in college or graduate school | 353 | 17.29* | 185 |
| | Total civilian noninstitutionalized population | 2,042 | | 379 |
| | Total civilian noninstitutionalized population with a disability | 184 | 9.01 | 82 |
| | Hearing difficulty | 49 | 26.63 | 30 |
| | Vision difficulty | 47 | 25.54*† | 38 |
| | Cognitive difficulty | 75 | 40.76 | 52 |
| | Ambulatory difficulty | 47 | 25.54 | 29 |
| | Self-care difficulty | 29 | 15.76† | 23 |
| | Independent-living difficulty | 95 | 51.63*† | 55 |

Source: US Census Bureau, 2022 American Community Survey (ACS) 5-year estimate

All **bolded*** cells indicate a percentage increase of 10% or more for populations in the county or group of census tracts compared to the state.

All cells **bolded†** indicate a percentage increase of 10% or more for populations in the group of census tracts when compared to the county.

| CATEGORY | INDICATOR | CENSUS TRACT 116.01 | | |
|--|---|---------------------|-----------------|-----------|
| | | SUM | PERCENT | MOE (+/-) |
| RACE & ETHNICITY | Total Population | 2,134 | | 60 |
| | White | 1,421 | 66.59 | 162 |
| | Black or African American | 237 | 11.11 | 135 |
| | American Indian and Alaska Native | 11 | 0.52† | 26 |
| | Asian | 317 | 14.85*† | 121 |
| | Native Hawaiian and Other Pacific Islander | 0 | 0.00 | 14 |
| | Some other race alone (Not Hispanic or Latino) | 0 | 0.00 | 14 |
| | Two or more races (Not Hispanic or Latino) | 18 | 0.84 | 27 |
| | Hispanic or Latino | 130 | 6.09 | 66 |
| | People of Color (sum of non-White population) | 713 | 33.41 | *** |
| LEP (Speak English Less than Very well) | Total Population 5 Years and over | 2,134 | | 60 |
| | Speak only English | 1,759 | 82.43 | 107 |
| | Spanish | 7 | 0.33 | 17 |
| | French, Haitian, or Cajun | 0 | 0.00 | 14 |
| | German or other West Germanic languages | 8 | 0.37*† | 17 |
| | Russian, Polish, or other Slavic languages | 2 | 0.09† | 4 |
| | Chinese (including Mandarin, Cantonese) | 0 | 0.00 | 14 |
| | Vietnamese | 0 | 0.00 | 14 |
| | Korean | 0 | 0.00 | 14 |
| | Tagalog (including Filipino) | 0 | 0.00 | 14 |
| | Other Asian and Pacific Island Languages | 0 | 0.00 | 14 |
| | Other Indo-European Languages | 0 | 0.00 | 14 |
| | Arabic | 0 | 0.00 | 14 |
| AGE & SEX | Under 5 years | 0 | 0.00 | 14 |
| | 65 years and over | 0 | 0.00 | 14 |
| | Median age (years) | | 19.80 | 0.3 |
| | Male Total population | 921 | 43.16 | 219 |
| | Male Median age (years) | | 20.00 | 0.5 |
| | Female Total population | 1,213 | 56.84* | 216 |
| | Female Median age (years) | | 19.70 | 0.3 |
| POVERTY | Population for whom poverty status is determined | 16 | | 20 |
| | Below poverty level: 200 percent below poverty level | 16 | 100.00*† | 20 |
| | Below poverty level: Population for whom poverty status is determined | 16 | 100.00*† | 20 |
| EDUCATION | Population 18 - 24 years | 2,031 | | 81 |
| | 18 to 24 years: Less than high school graduate | 0 | 0.00 | 14 |
| | 18 to 24 years: High school graduate (includes equivalency) | 97 | 4.78 | 54 |
| | Population 25 and Over | 99 | | 66 |
| | Above 25: Less than 9th grade | 0 | 0.00 | 14 |
| | Above 25: 9th to 12th grade, no diploma | 0 | 0.00 | 14 |
| | Above 25: High school graduate (includes equivalency) | 16 | 16.16† | 20 |
| | Above 25: Bachelor's degree or higher | 66 | 66.67* | 54 |
| | Population enrolled in college or graduate school | 2,118 | 99.25*† | 57 |
| DISABILITY | Total civilian noninstitutionalized population | 2,134 | | 60 |
| | Total civilian noninstitutionalized population with a disability | 48 | 2.25 | 33 |
| | Hearing difficulty | 26 | 54.17*† | 33 |
| | Vision difficulty | 0 | 0.00 | 14 |
| | Cognitive difficulty | 22 | 45.83*† | 26 |
| | Ambulatory difficulty | 0 | 0.00 | 14 |
| | Self-care difficulty | 0 | 0.00 | 14 |
| | Independent-living difficulty | 8 | 16.67 | 10 |

Source: US Census Bureau, 2022 American Community Survey (ACS) 5-year estimate

All **bolded*** cells indicate a percentage increase of 10% or more for populations in the county or group of census tracts compared to the **state**.

All cells **bolded†** indicate a percentage increase of 10% or more for populations in the group of census tracts when compared to the **county**.

| CATEGORY | INDICATOR | CENSUS TRACT 116.02 | | |
|--|---|---------------------|----------------|-----------|
| | | SUM | PERCENT | MOE (+/-) |
| RACE & ETHNICITY | Total Population | 6,813 | | 220 |
| | White | 4,127 | 60.58 | 427 |
| | Black or African American | 884 | 12.98† | 225 |
| | American Indian and Alaska Native | 9 | 0.13 | 15 |
| | Asian | 1,340 | 19.67*† | 372 |
| | Native Hawaiian and Other Pacific Islander | 0 | 0.00 | 19 |
| | Some other race alone (Not Hispanic or Latino) | 65 | 0.95*† | 71 |
| | Two or more races (Not Hispanic or Latino) | 80 | 1.17 | 62 |
| | Hispanic or Latino | 308 | 4.52 | 108 |
| | People of Color (sum of non-White population) | 2,686 | 39.42† | *** |
| LEP (Speak English Less than Very well) | Total Population 5 Years and over | 6,749 | | 212 |
| | Speak only English | 5,365 | 79.49 | 260 |
| | Spanish | 41 | 0.61 | 73 |
| | French, Haitian, or Cajun | 12 | 0.18*† | 22 |
| | German or other West Germanic languages | 18 | 0.27*† | 26 |
| | Russian, Polish, or other Slavic languages | 0 | 0.00 | 19 |
| | Chinese (including Mandarin, Cantonese) | 15 | 0.22* | 22 |
| | Vietnamese | 0 | 0.00 | 19 |
| | Korean | 44 | 0.65*† | 35 |
| | Tagalog (including Filipino) | 0 | 0.00 | 19 |
| | Other Asian and Pacific Island Languages | 22 | 0.33* | 26 |
| | Other Indo-European Languages | 0 | 0.00 | 19 |
| | Arabic | 8 | 0.12* | 14 |
| | | | | |
| AGE & SEX | Under 5 years | 64 | 0.94 | 37 |
| | 65 years and over | 3 | 0.04 | 7 |
| | Median age (years) | | 19.60 | 0.2 |
| | Male Total population | 3,022 | 44.36 | 688 |
| | Male Median age (years) | | 19.80 | 0.2 |
| | Female Total population | 3,791 | 55.64 | 672 |
| | Female Median age (years) | | 19.50 | 0.2 |
| POVERTY | Population for whom poverty status is determined | 483 | | 125 |
| | Below poverty level: 200 percent below poverty level | 302 | 62.53*† | 86 |
| | Below poverty level: Population for whom poverty status is determined | 231 | 47.83*† | 79 |
| EDUCATION | Population 18 - 24 years | 6,157 | | 232 |
| | 18 to 24 years: Less than high school graduate | 0 | 0.00 | 19 |
| | 18 to 24 years: High school graduate (includes equivalency) | 529 | 8.59 | 297 |
| | Population 25 and Over | 533 | | 181 |
| | Above 25: Less than 9th grade | 0 | 0.00 | 19 |
| | Above 25: 9th to 12th grade, no diploma | 9 | 1.69 | 15 |
| | Above 25: High school graduate (includes equivalency) | 20 | 3.75 | 18 |
| | Above 25: Bachelor's degree or higher | 285 | 53.47* | 149 |
| DISABILITY | Population enrolled in college or graduate school | 6,553 | 96.18*† | 188 |
| | Total civilian noninstitutionalized population | 6,813 | | 220 |
| | Total civilian noninstitutionalized population with a disability | 75 | 1.10 | 51 |
| | Hearing difficulty | 39 | 52.00*† | 40 |
| | Vision difficulty | 7 | 9.33 | 9 |
| | Cognitive difficulty | 30 | 40.00 | 29 |
| | Ambulatory difficulty | 3 | 4.00 | 5 |
| | Self-care difficulty | 0 | 0.00 | 19 |
| | Independent-living difficulty | 17 | 22.67 | 20 |

Source: US Census Bureau, 2022 American Community Survey (ACS) 5-year estimate

All **bolded*** cells indicate a percentage increase of 10% or more for populations in the county or group of census tracts compared to the state.

All cells **bolded†** indicate a percentage increase of 10% or more for populations in the group of census tracts when compared to the county.

| CATEGORY | INDICATOR | CENSUS TRACT 118 | | |
|--|---|------------------|----------------|-----------|
| | | SUM | PERCENT | MOE (+/-) |
| RACE & ETHNICITY | Total Population | 3,136 | | 399 |
| | White | 2,285 | 72.86* | 351 |
| | Black or African American | 302 | 9.63 | 183 |
| | American Indian and Alaska Native | 0 | 0.00 | 14 |
| | Asian | 318 | 10.14*† | 174 |
| | Native Hawaiian and Other Pacific Islander | 0 | 0.00 | 14 |
| | Some other race alone (Not Hispanic or Latino) | 0 | 0.00 | 14 |
| | Two or more races (Not Hispanic or Latino) | 133 | 4.24*† | 108 |
| | Hispanic or Latino | 98 | 3.13 | 47 |
| | People of Color (sum of non-White population) | 851 | 27.14 | *** |
| LEP (Speak English Less than Very well) | Total Population 5 Years and over | 2,977 | | 397 |
| | Speak only English | 2,609 | 87.64 | 412 |
| | Spanish | 0 | 0.00 | 14 |
| | French, Haitian, or Cajun | 0 | 0.00 | 14 |
| | German or other West Germanic languages | 0 | 0.00 | 14 |
| | Russian, Polish, or other Slavic languages | 0 | 0.00 | 14 |
| | Chinese (including Mandarin, Cantonese) | 73 | 2.45*† | 71 |
| | Vietnamese | 0 | 0.00 | 14 |
| | Korean | 0 | 0.00 | 14 |
| | Tagalog (including Filipino) | 0 | 0.00 | 14 |
| | Other Asian and Pacific Island Languages | 10 | 0.34* | 16 |
| | Other Indo-European Languages | 61 | 2.05*† | 73 |
| | Arabic | 0 | 0.00 | 14 |
| | | | | |
| AGE & SEX | Under 5 years | 159 | 5.07† | 72 |
| | 65 years and over | 475 | 15.15 | 141 |
| | Median age (years) | | 32.20 | 4.6 |
| | Male Total population | 1,478 | 47.13 | 245 |
| | Male Median age (years) | | 34.20 | 9.3 |
| | Female Total population | 1,658 | 52.87 | 268 |
| | Female Median age (years) | | 31.50 | 8.9 |
| POVERTY | Population for whom poverty status is determined | 3,136 | | 399 |
| | Below poverty level: 200 percent below poverty level | 1,126 | 35.91*† | 244 |
| | Below poverty level: Population for whom poverty status is determined | 891 | 28.41*† | 241 |
| EDUCATION (≥25 yrs for most) | Population 18 - 24 years | 816 | | 241 |
| | 18 to 24 years: Less than high school graduate | 74 | 9.07† | 74 |
| | 18 to 24 years: High school graduate (includes equivalency) | 58 | 7.11 | 57 |
| | Population 25 and Over | 1,775 | | 247 |
| | Above 25: Less than 9th grade | 33 | 1.86 | 36 |
| | Above 25: 9th to 12th grade, no diploma | 53 | 2.99 | 67 |
| | Above 25: High school graduate (includes equivalency) | 93 | 5.24 | 84 |
| | Above 25: Bachelor's degree or higher | 532 | 29.97* | 155 |
| | Population enrolled in college or graduate school | 700 | 22.32* | 192 |
| DISABILITY | Total civilian noninstitutionalized population | 3,131 | | 399 |
| | Total civilian noninstitutionalized population with a disability | 247 | 7.89 | 111 |
| | Hearing difficulty | 51 | 20.65 | 39 |
| | Vision difficulty | 23 | 9.31 | 24 |
| | Cognitive difficulty | 170 | 68.83*† | 101 |
| | Ambulatory difficulty | 71 | 28.74 | 63 |
| | Self-care difficulty | 82 | 33.20*† | 63 |
| | Independent-living difficulty | 72 | 29.15 | 62 |

Source: US Census Bureau, 2022 American Community Survey (ACS) 5-year estimate

All **bolded*** cells indicate a percentage increase of 10% or more for populations in the county or group of census tracts compared to the state.

All cells **bolded†** indicate a percentage increase of 10% or more for populations in the group of census tracts when compared to the county.

| CATEGORY | INDICATOR | CENSUS TRACT 122.01 | | |
|--|---|---------------------|----------------|-----------|
| | | SUM | PERCENT | MOE (+/-) |
| RACE & ETHNICITY | Total Population | 3,533 | | 464 |
| | White | 2,930 | 82.93*† | 401 |
| | Black or African American | 305 | 8.63 | 187 |
| | American Indian and Alaska Native | 0 | 0.00 | 14 |
| | Asian | 112 | 3.17 | 92 |
| | Native Hawaiian and Other Pacific Islander | 0 | 0.00 | 14 |
| | Some other race alone (Not Hispanic or Latino) | 4 | 0.11 | 8 |
| | Two or more races (Not Hispanic or Latino) | 49 | 1.39 | 59 |
| | Hispanic or Latino | 133 | 3.76 | 115 |
| | People of Color (sum of non-White population) | 603 | 17.07 | *** |
| LEP (Speak English Less than Very well) | Total Population 5 Years and over | 3,390 | | 436 |
| | Speak only English | 3,060 | 90.27 | 426 |
| | Spanish | 0 | 0.00 | 14 |
| | French, Haitian, or Cajun | 0 | 0.00 | 14 |
| | German or other West Germanic languages | 0 | 0.00 | 14 |
| | Russian, Polish, or other Slavic languages | 14 | 0.41*† | 20 |
| | Chinese (including Mandarin, Cantonese) | 0 | 0.00 | 14 |
| | Vietnamese | 0 | 0.00 | 14 |
| | Korean | 0 | 0.00 | 14 |
| | Tagalog (including Filipino) | 0 | 0.00 | 14 |
| | Other Asian and Pacific Island Languages | 0 | 0.00 | 14 |
| | Other Indo-European Languages | 0 | 0.00 | 14 |
| | Arabic | 0 | 0.00 | 14 |
| AGE & SEX | Under 5 years | 143 | 4.05 | 84 |
| | 65 years and over | 938 | 26.55*† | 233 |
| | Median age (years) | | 47.40*† | 3 |
| | Male Total population | 1,845 | 52.22 | 295 |
| | Male Median age (years) | | 48.90*† | 7.3 |
| | Female Total population | 1,688 | 47.78 | 254 |
| | Female Median age (years) | | 46.50*† | 2.7 |
| POVERTY | Population for whom poverty status is determined | 3,510 | | 465 |
| | Below poverty level: 200 percent below poverty level | 165 | 4.70 | 84 |
| | Below poverty level: Population for whom poverty status is determined | 100 | 2.85 | 61 |
| EDUCATION | Population 18 - 24 years | 248 | | 145 |
| | 18 to 24 years: Less than high school graduate | 1 | 0.40 | 6 |
| | 18 to 24 years: High school graduate (includes equivalency) | 35 | 14.11 | 36 |
| | Population 25 and Over | 2,593 | | 358 |
| | Above 25: Less than 9th grade | 36 | 1.39 | 57 |
| | Above 25: 9th to 12th grade, no diploma | 99 | 3.82 | 85 |
| | Above 25: High school graduate (includes equivalency) | 101 | 3.90 | 61 |
| | Above 25: Bachelor's degree or higher | 711 | 27.42* | 139 |
| DISABILITY | Population enrolled in college or graduate school | 324 | 9.17 | 133 |
| | Total civilian noninstitutionalized population | 3,533 | | 464 |
| | Total civilian noninstitutionalized population with a disability | 412 | 11.66† | 212 |
| | Hearing difficulty | 121 | 29.37 | 94 |
| | Vision difficulty | 82 | 19.90† | 91 |
| | Cognitive difficulty | 66 | 16.02 | 54 |
| | Ambulatory difficulty | 286 | 69.42*† | 155 |
| | Self-care difficulty | 169 | 41.02*† | 166 |
| | Independent-living difficulty | 128 | 31.07 | 100 |

Source: US Census Bureau, 2022 American Community Survey (ACS) 5-year estimate

All **bolded*** cells indicate a percentage increase of 10% or more for populations in the county or group of census tracts compared to the state.

All cells **bolded†** indicate a percentage increase of 10% or more for populations in the group of census tracts when compared to the county.

| CATEGORY | INDICATOR | CENSUS TRACT 122.02 | | |
|--|---|---------------------|----------------|-----------|
| | | SUM | PERCENT | MOE (+/-) |
| RACE & ETHNICITY | Total Population | 4,391 | | 454 |
| | White | 3,661 | 83.38*† | 434 |
| | Black or African American | 68 | 1.55 | 65 |
| | American Indian and Alaska Native | 53 | 1.21*† | 82 |
| | Asian | 331 | 7.54* | 173 |
| | Native Hawaiian and Other Pacific Islander | 0 | 0.00 | 14 |
| | Some other race alone (Not Hispanic or Latino) | 0 | 0.00 | 14 |
| | Two or more races (Not Hispanic or Latino) | 158 | 3.60* | 126 |
| | Hispanic or Latino | 120 | 2.73 | 93 |
| | People of Color (sum of non-White population) | 730 | 16.62 | *** |
| LEP (Speak English Less than Very well) | Total Population 5 Years and over | 4,114 | | 461 |
| | Speak only English | 3,475 | 84.47 | 403 |
| | Spanish | 23 | 0.56 | 28 |
| | French, Haitian, or Cajun | 0 | 0.00 | 14 |
| | German or other West Germanic languages | 11 | 0.27*† | 19 |
| | Russian, Polish, or other Slavic languages | 0 | 0.00 | 14 |
| | Chinese (including Mandarin, Cantonese) | 27 | 0.66* | 47 |
| | Vietnamese | 0 | 0.00 | 14 |
| | Korean | 3 | 0.07 | 7 |
| | Tagalog (including Filipino) | 0 | 0.00 | 14 |
| | Other Asian and Pacific Island Languages | 0 | 0.00 | 14 |
| | Other Indo-European Languages | 55 | 1.34*† | 70 |
| | Arabic | 0 | 0.00 | 14 |
| AGE & SEX | Under 5 years | 277 | 6.31*† | 100 |
| | 65 years and over | 689 | 15.69 | 137 |
| | Median age (years) | | 35.10 | 4.2 |
| | Male Total population | 2,183 | 49.72 | 277 |
| | Male Median age (years) | | 33.30 | 5.5 |
| | Female Total population | 2,208 | 50.28 | 275 |
| | Female Median age (years) | | 40.10† | 8.9 |
| POVERTY | Population for whom poverty status is determined | 4,364 | | 454 |
| | Below poverty level: 200 percent below poverty level | 681 | 15.60 | 231 |
| | Below poverty level: Population for whom poverty status is determined | 270 | 6.19 | 118 |
| EDUCATION | Population 18 - 24 years | 403 | | 150 |
| | 18 to 24 years: Less than high school graduate | 0 | 0.00 | 14 |
| | 18 to 24 years: High school graduate (includes equivalency) | 23 | 5.71 | 26 |
| | Population 25 and Over | 2,906 | | 317 |
| | Above 25: Less than 9th grade | 13 | 0.45 | 23 |
| | Above 25: 9th to 12th grade, no diploma | 119 | 4.09† | 92 |
| | Above 25: High school graduate (includes equivalency) | 136 | 4.68 | 85 |
| | Above 25: Bachelor's degree or higher | 812 | 27.94* | 208 |
| | Population enrolled in college or graduate school | 572 | 13.03* | 169 |
| DISABILITY | Total civilian noninstitutionalized population | 4,364 | | 454 |
| | Total civilian noninstitutionalized population with a disability | 262 | 6.00 | 109 |
| | Hearing difficulty | 101 | 38.55*† | 52 |
| | Vision difficulty | 25 | 9.54 | 23 |
| | Cognitive difficulty | 177 | 67.56*† | 98 |
| | Ambulatory difficulty | 39 | 14.89 | 21 |
| | Self-care difficulty | 79 | 30.15*† | 59 |
| | Independent-living difficulty | 130 | 49.62*† | 95 |

Source: US Census Bureau, 2022 American Community Survey (ACS) 5-year estimate

All **bolded*** cells indicate a percentage increase of 10% or more for populations in the county or group of census tracts compared to the state.

All cells **bolded†** indicate a percentage increase of 10% or more for populations in the group of census tracts when compared to the county.

[EPA EJScreen ACS Report](#)

The following ACS 2018-2022 report shows the demographics and information provided through EPA EJScreen for the one-mile radius around the UNC-CH Cogeneration Facility.

9/30/24, 12:53 PM

EJScreen Community Report



EJScreen Community Report

This report provides environmental and socioeconomic information for user-defined areas, and combines that data into environmental justice and supplemental indexes.

UNC-CH Cogeneration

1 mile Ring around the Area

Population: 25,047

Area in square miles: 3.95

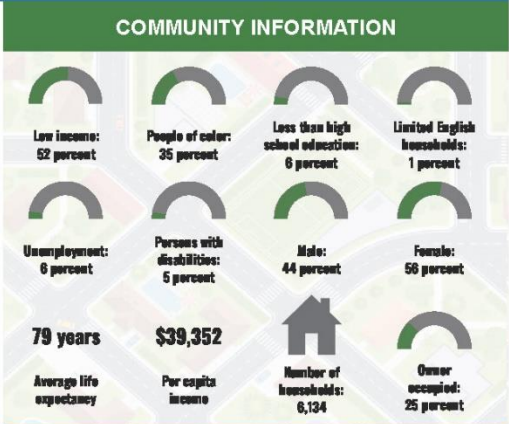
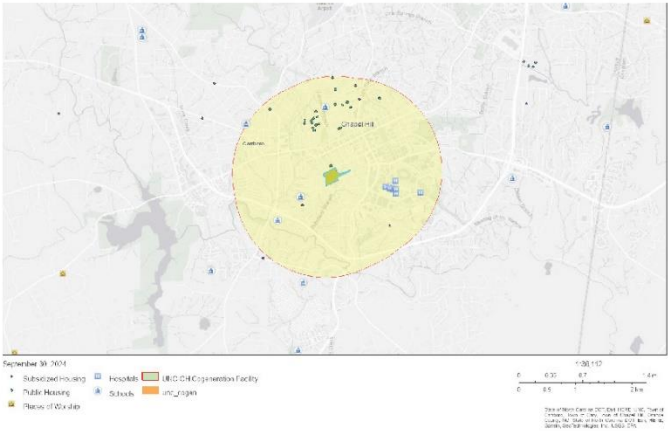

| LANGUAGES SPOKEN AT HOME | |
|---|---------|
| LANGUAGE | PERCENT |
| English | 84% |
| Spanish | 5% |
| German or other West Germanic | 1% |
| Other Indo-European | 4% |
| Korean | 1% |
| Chinese (including Mandarin, Cantonese) | 2% |
| Other Asian and Pacific Island | 1% |
| Total Non-English | 16% |

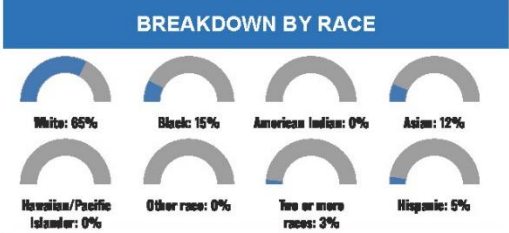

Notes: Numbers may not sum to totals due to rounding. Hispanic population can be of any race. Source: U.S. Census Bureau, American Community Survey (ACS) 2018-2022. Life expectancy data comes from the Centers for Disease Control.

Report for 1 mile Ring around the Area
Report produced September 30, 2024 using EJScreen Version 2.3

9/30/24, 12:53 PM

EJScreen Community Report

Environmental Justice & Supplemental Indexes

The environmental justice and supplemental indexes are a combination of environmental and socioeconomic information. There are thirteen EJ Indexes and supplemental indexes in EJScreen reflecting the 13 environmental indicators. The indexes for a selected area are compared to those for all other locations in the state or nation. For more information and calculation details on the EJ and supplemental indexes, please visit the [EJScreen website](#).

EJ INDEXES

The EJ indexes help users screen for potential EJ concerns. To do this, the EJ index combines data on low income and people of color populations with a single environmental indicator.

EJ INDEXES FOR THE SELECTED LOCATION

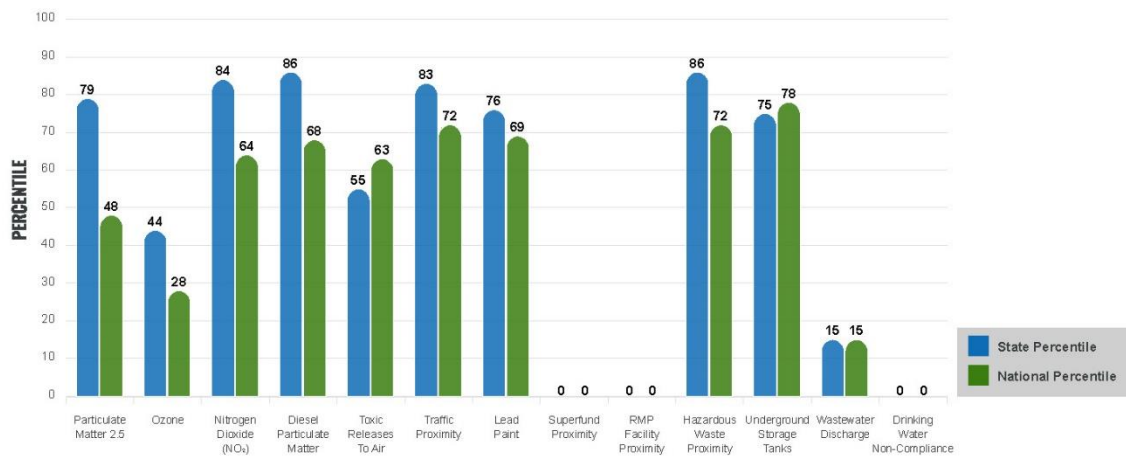

SUPPLEMENTAL INDEXES

The supplemental indexes offer a different perspective on community-level vulnerability. They combine data on percent low income, percent persons with disabilities, percent less than high school education, percent limited English speaking, and percent low life expectancy with a single environmental indicator.

SUPPLEMENTAL INDEXES FOR THE SELECTED LOCATION

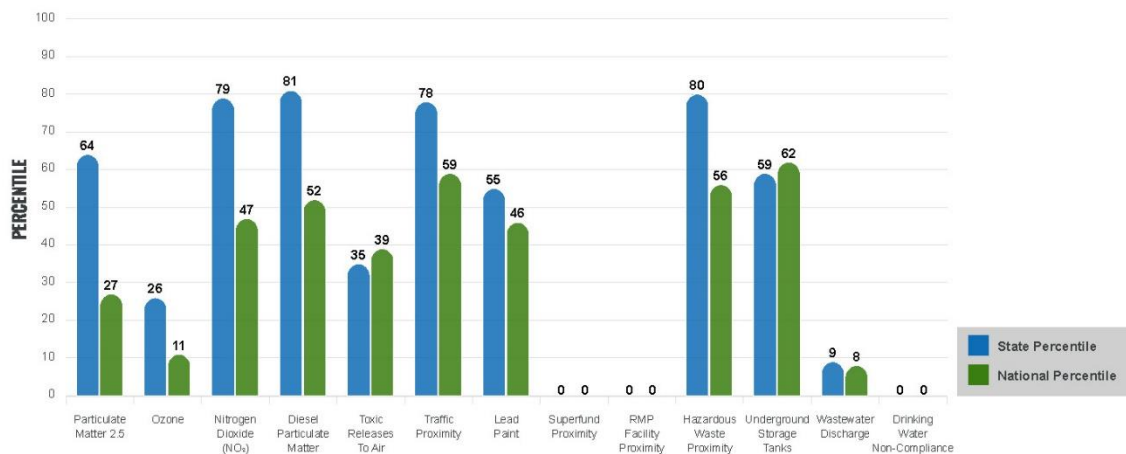

Report for 1 mile Ring around the Area

Report produced September 30, 2024 using EJScreen Version 2.3

9/30/24, 12:53 PM

EJScreen Community Report

EJScreen Environmental and Socioeconomic Indicators Data

| SELECTED VARIABLES | VALUE | STATE AVERAGE | PERCENTILE IN STATE | USA AVERAGE | PERCENTILE IN USA |
|---|---------|---------------|---------------------|-------------|-------------------|
| ENVIRONMENTAL BURDEN INDICATORS | | | | | |
| Particulate Matter 2.5 ($\mu\text{g}/\text{m}^3$) | 725 | 6.99 | 54 | 8.45 | 23 |
| Ozone (ppb) | 52.9 | 54 | 23 | 61.8 | 11 |
| Nitrogen Dioxide (NO_2) (ppbv) | 6.6 | 5 | 79 | 7.8 | 40 |
| Diesel Particulate Matter ($\mu\text{g}/\text{m}^3$) | 0.143 | 0.102 | 78 | 0.191 | 44 |
| Toxic Releases to Air (toxicity-weighted concentration) | 250 | 3,100 | 30 | 4,600 | 35 |
| Traffic Proximity (daily traffic count/distance to road) | 930,000 | 690,000 | 72 | 1,700,000 | 52 |
| Lead Paint (% Pre-1960 Housing) | 0.2 | 0.17 | 68 | 0.3 | 49 |
| Superfund Proximity (site count/km distance) | 0 | 0.11 | 0 | 0.39 | 0 |
| RMP Facility Proximity (facility count/km distance) | 0 | 0.29 | 0 | 0.57 | 0 |
| Hazardous Waste Proximity (facility count/km distance) | 1.3 | 0.94 | 76 | 3.5 | 50 |
| Underground Storage Tanks (count/km ²) | 7.8 | 3.8 | 85 | 3.6 | 86 |
| Wastewater Discharge (toxicity-weighted concentration/m distance) | 0.094 | 1300 | 18 | 700000 | 15 |
| Drinking Water Non-Compliance (points) | 0 | 0.58 | 0 | 2.2 | 0 |
| SOCIOECONOMIC INDICATORS | | | | | |
| Demographic Index USA | 1.95 | N/A | N/A | 1.34 | 76 |
| Supplemental Demographic Index USA | 1.54 | N/A | N/A | 1.64 | 50 |
| Demographic Index State | 2.08 | 1.49 | 75 | N/A | N/A |
| Supplemental Demographic Index State | 1.87 | 1.91 | 49 | N/A | N/A |
| People of Color | 35% | 37% | 54 | 40% | 53 |
| Low Income | 52% | 34% | 80 | 30% | 82 |
| Unemployment Rate | 6% | 5% | 66 | 6% | 63 |
| Limited English Speaking Households | 1% | 2% | 70 | 5% | 60 |
| Less Than High School Education | 6% | 11% | 36 | 11% | 40 |
| Under Age 5 | 2% | 5% | 22 | 5% | 21 |
| Over Age 64 | 5% | 18% | 8 | 18% | 9 |

*Diesel particulate matter index is from the EPA's Air Toxics Data Update, which is the Agency's ongoing, comprehensive evaluation of air toxics in the United States. This effort aims to prioritize air toxics, emission sources, and locations of interest for further study. It is important to remember that the air toxics data presented here provide broad estimates of health risks over geographic areas of the country, not definitive risks to specific individuals or locations. More information on the Air Toxics Data Update can be found at: <https://www.epa.gov/mapper/air-toxics-data-update>.

Sites reporting to EPA within defined area:

| | |
|--|---|
| Superfund | 0 |
| Hazardous Waste, Treatment, Storage, and Disposal Facilities | 1 |
| Water Dischargers | 7 |
| Air Pollution | 3 |
| Brownfields | 0 |
| Toxic Release Inventory | 1 |

Other community features within defined area:

| | |
|-------------------------|---|
| Schools | 5 |
| Hospitals | 7 |
| Places of Worship | 0 |

Other environmental data:

| | |
|--------------------------|-----|
| Air Non-attainment | Yes |
| Impaired Waters | Yes |

| | |
|--|-----|
| Selected location contains American Indian Reservation Lands* | No |
| Selected location contains a "Justice40 (CEJST)" disadvantaged community | No |
| Selected location contains an EPA IRA disadvantaged community | Yes |

Report for 1 mile Ring around the Area

Report produced September 30, 2024 using EJScreen Version 2.3

9/30/24, 12:53 PM

EJScreen Community Report

EJScreen Environmental and Socioeconomic Indicators Data

| HEALTH INDICATORS | | | | | |
|---------------------------|-------|---------------|------------------|------------|---------------|
| INDICATOR | VALUE | STATE AVERAGE | STATE PERCENTILE | US AVERAGE | US PERCENTILE |
| Low Life Expectancy | 9% | 21% | 0 | 20% | 0 |
| Heart Disease | 2.2 | 6.1 | 1 | 5.8 | 1 |
| Asthma | 11 | 10.1 | 81 | 10.3 | 74 |
| Cancer | 2.3 | 6.5 | 1 | 6.4 | 0 |
| Persons with Disabilities | 5.4% | 14.2% | 5 | 13.7% | 5 |

| CLIMATE INDICATORS | | | | | |
|--------------------|-------|---------------|------------------|------------|---------------|
| INDICATOR | VALUE | STATE AVERAGE | STATE PERCENTILE | US AVERAGE | US PERCENTILE |
| Flood Risk | 4% | 10% | 22 | 12% | 35 |
| Wildfire Risk | 0% | 9% | 0 | 14% | 0 |

| CRITICAL SERVICE GAPS | | | | | |
|------------------------------|-------|---------------|------------------|------------|---------------|
| INDICATOR | VALUE | STATE AVERAGE | STATE PERCENTILE | US AVERAGE | US PERCENTILE |
| Broadband Internet | 11% | 14% | 48 | 13% | 54 |
| Lack of Health Insurance | 4% | 11% | 11 | 9% | 28 |
| Housing Burden | Yes | N/A | N/A | N/A | N/A |
| Transportation Access Burden | Yes | N/A | N/A | N/A | N/A |
| Food Desert | No | N/A | N/A | N/A | N/A |

Report for 1 mile Ring around the Area

Report produced September 30, 2024 using EJScreen Version 2.3

Appendix D: County-Level Health Rankings

County health ranks and corresponding quartiles for both the health outcomes and health factors categories were taken from the University of Wisconsin Population Health Institute 2024 County Health Rankings National Data. Distributions of z-score ranges as reported by the 2024 County Health Rankings National Data for data present in the state of North Carolina for health factors and health outcomes are represented in **Figure 11** and **Figure 12**.

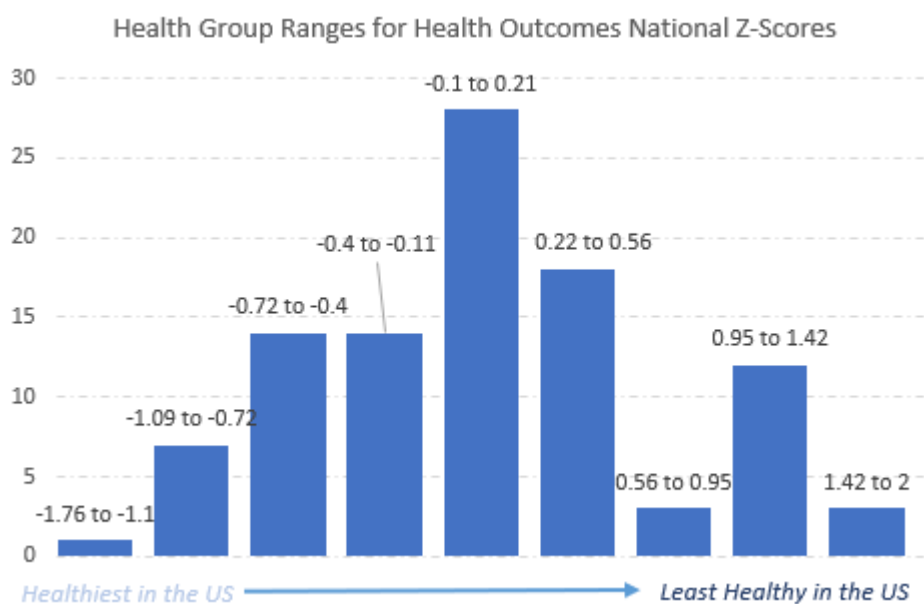

Figure 11. Histogram of health outcome ranges for national z-scores reported in 2024 County Health Rankings data.

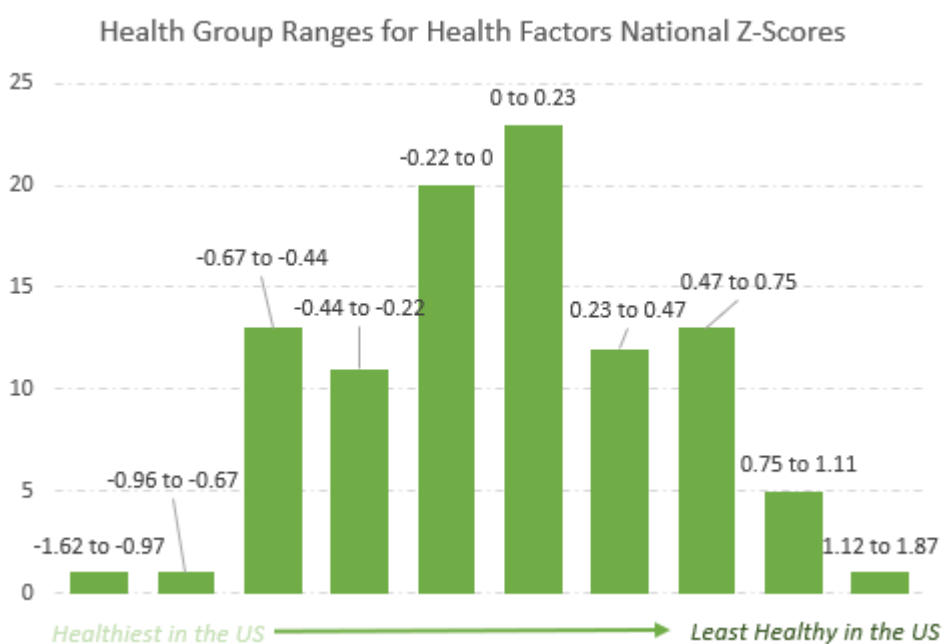

Figure 12. Histogram of health factor ranges for national z-scores reported in 2024 County Health

Appendix E: CDC Environmental Justice Index Model

The EJI is intended to evaluate the cumulative impacts of environmental injustice on health by ranking census tracts based on combined social, environmental burden, and health vulnerability indicators. Social vulnerability indicators include racial/ethnic minority status, socioeconomic status, household characteristics, and housing type. Environmental burden indicators include air pollution, potentially hazardous and toxic sites, built environment, transportation infrastructure, and water pollution. Health vulnerability is determined based on pre-existing chronic disease burden. The CDC's EJI delivers a single score for each census tract to identify areas most at risk for the health impacts of environmental burden.

Ranking calculated by multiplying the sum of health vulnerability flags ($n = 5$) by 0.2 to produce a number between 0 - 1. Note: Due to a lack of scientific evidence supporting a specific weighting scheme, all modules are weighted equally in calculating the Overall EJI Score. This method of equal weighting for all modules aligns with that used by the Environmental Justice Screening Method (Sadd et al., 2011). Overall EJI Scores are percentile ranked to produce a final EJI Ranking with a range of between 0 – 1.

Appendix F: Limitations

Census Data

Census data is collected at a national level every 10 years. Data used in this report was collected between 2010 - 2019. For each sociodemographic indicator described, the most recent available data since 2022 at a census tract level was utilized. Since not all data from the 2022 census has been published, all data utilized was collected before 2022 to maintain comparability at the tract level. Specific data tables and years available are listed in Appendix A.

Furthermore, reporting affects sample size which then affects interpretation of data. The U.S. Census Bureau uses and provides margins of error which is used as an indicator of potential sampling errors and relative reliability. A larger margin of error corresponds to a larger degree of uncertainty. Margins of error for sociodemographic indicators are provided in Appendix C as available through the U.S. Census Bureau.

- Data available through EJScreen is not compatible with all categories of data from U.S. Census Bureau data. Therefore, not all comparison tables contain the project area percentages or estimates.
- Data retrieved through EPA EJScreen is based on a one-mile radius of the UNC-CH Cogeneration Facility whereas U.S. Census Bureau data is based on census tracts. As such, the evaluated populations will differ.
- A significantly smaller portion of census tracts 107.07, 107.09, 107.10, 115, 118, 122.01 is included within the one-mile radius of the UNC-CH Cogeneration Facility compared to other intersecting census tracts. Despite this, the census tracts are still included in the analysis as it is still within proximity of the facility.

For more information about census data collection methods and sources, please visit www.data.census.gov.

Cumulative Impacts and Health

As previously mentioned, there is no standardized methodology to assess for cumulative impacts at this current time. This analysis does however examine the factors that may contribute to cumulative impacts. However, this analysis does not establish or imply any direct causal link between the environmental source exposures used in this analysis and health outcomes.

Measurements of Poverty Among Student Populations

Poverty rates based on census data rely on income thresholds to define economic hardship. However, in areas with a high percentage of university students, these measures may not accurately reflect the true material living conditions of the community.

In a 2018 analysis, Census Bureau researchers found that in a number of areas, the inclusion of off-campus students had a statistically significant impact on local poverty rates, in some cases increasing the rate by 10 or more percentage points.¹⁹ This study included an estimate of the poverty rate in Chapel Hill that found a 10.9% reduction in the overall poverty rate when off-campus college students were excluded from poverty calculations.

Appendix G: Glossary

| TERM | DEFINITION |
|--------------|--|
| Age | The length of time in completed years that a person has lived. |
| Block Group | A block is the smallest geographic unit for which the Census Bureau tabulates decennial census data. Statistical divisions of census tracts are generally defined to contain between 600 and 3,000 people and are used to present data and control block numbering. A block group consists of clusters of blocks within the same census tract that have the same first digit of their four-digit census block number. |
| Census Tract | A small, relatively permanent statistical subdivision of a county delineated by a local committee of census data users for the purpose of presenting data. Census tracts ideally contain about 4,000 people and 1,600 housing units. Small, relatively permanent statistical subdivisions of a county or statistically equivalent entity that can be updated by local participants prior to each decennial census as part of the Census Bureau's Participant Statistical Areas Program. Census tracts generally have a population size between 1,200 and 8,000 people, with an optimum size of 4,000 people. A census tract usually |

¹⁹ Small and Large College Towns See Higher Poverty Rates, <https://www.census.gov/library/stories/2018/10/off-campus-college-students-poverty.html>

| | |
|--|--|
| | covers a contiguous area; however, the spatial size of census tracts varies widely depending on the density of settlement. Census tracts occasionally are split due to population growth or merged as a result of substantial population decline. |
| Civil Rights Restoration Action of 1987 | Amends several anti-discrimination laws, including the Civil Rights Act of 1964, to define the phrase "program or activity" and the term "program" to mean <i>all operations</i> of a (non-religious) entity that receives Federal financial assistance. |
| Disability | A long-lasting physical, mental, or emotional condition. This condition can make it difficult for a person to do activities such as walking, climbing stairs, dressing, bathing, learning, or remembering. This condition can also impede a person from being able to go outside the home along or to work at a job or business. |
| Disproportionate Effects | Term used in Executive Order 12898 to describe situations of concern where there exists significantly higher and more adverse health and environmental effects on minority populations, low-income populations, or indigenous peoples. |
| Environmental Justice (EJ) | The fair treatment and meaningful involvement of all people regardless of race, color, national origin, or income, with respect to the development, implementation, and enforcement of environmental laws, regulations, and policies. |
| Income | The money income received on a regular basis (exclusive of certain money receipts such as capital gains and lump-sum payments) before payments for personal income taxes, social security, union dues, Medicare deductions, etc. |
| Limited English Proficiency (LEP) | The language currently used by respondents at home, either "English only" or a non-English language which is used in addition to English or in place of English. |
| People of Color Populations | According to the U.S. Census Bureau, population of people who are not single-race white and not Hispanic. Populations of individuals who are members of the following population groups: American Indian or Alaskan Native; Asian or Pacific Islander; Black, not of Hispanic origin; or Hispanic. |
| Title VI of the Civil Rights Act of 1964 | Title VI of the Civil Rights Act of 1964 and the U.S. Environmental Protection Agency (EPA) regulations prohibit discrimination on the basis of race, color, or national origin in any program or activity receiving federal financial assistance. NCDEQ is a recipient of financial assistance from the U.S. EPA and is subject to the provisions of Title VI and EPA's implementing regulations. |

| | |
|---------------------|---|
| Race | A person's self-identification with one or more social groups. An individual can report [to the U.S. Census] as White, Black or African American, Asian, American Indian and Alaska Native, Native Hawaiian and Other Pacific Islander, or some other race. |
| Sensitive Receptors | Areas where the occupants are more susceptible to the adverse effects of exposure to toxic chemicals, pesticides, and other pollutants. Sensitive receptors include, but are not limited to, hospitals, schools, daycare facilities, elderly housing and convalescent facilities. |
| Sex | A person's biological sex. |