

**Part I: General Conditions**

**General Information**

Name of Municipality or Organization:  State:

EPA NPDES Permit Number (if applicable):

**Primary MS4 Program Manager Contact Information**

Name:  Title:

Street Address Line 1:

Street Address Line 2:

City:  State:  Zip Code:

Email:  Phone Number:

Fax Number:

**Other Information**

Stormwater Management Program (SWMP) Location (web address or physical location, if already completed):

**Eligibility Determination**

Endangered Species Act (ESA) Determination Complete?

Eligibility Criteria (check all that apply):  A  B  C

National Historic Preservation Act (NHPA) Determination Complete?

Eligibility Criteria (check all that apply):  A  B  C

Check the box if your municipality or organization was covered under the 2003 MS4 General Permit

**MS4 Infrastructure** (if covered under the 2003 permit)

Estimated Percent of Outfall Map Complete?  If 100% of 2003 requirements not met, enter an estimated date of completion (MM/DD/YY):

Web address where MS4 map is published:   
If outfall map is unavailable on the internet an electronic or paper copy of the outfall map must be included with NO. submission (see section V for submission options)

**Regulatory Authorities** (if covered under the 2003 permit)

<p><b>Illicit Discharge Detection and Elimination (IDDE) Authority Adopted?</b> <small>(Part II, III, IV or V, Subpart B.3.(b.) of 2003 permit)</small></p>	<p><input type="text" value="Yes"/></p>	<p>Effective Date or Estimated Date of Adoption (MM/DD/YY): <input type="text" value="06/01/06"/></p>
<p><b>Construction/Erosion and Sediment Control (ESC) Authority Adopted?</b> <small>(Part II, III, IV or V, Subpart B.4.(a.) of 2003 permit)</small></p>	<p><input type="text" value="Yes"/></p>	<p>Effective Date or Estimated Date of Adoption (MM/DD/YY): <input type="text" value="06/01/06"/></p>
<p><b>Post- Construction Stormwater Management Adopted?</b> <small>(Part II, III, IV or V, Subpart B.5.(a.) of 2003 permit)</small></p>	<p><input type="text" value="Yes"/></p>	<p>Effective Date or Estimated Date of Adoption (MM/DD/YY): <input type="text" value="06/01/06"/></p>

### Notice of Intent (NOI) for coverage under Small MS4 General Permit

**Part II: Summary of Receiving Waters**

Please list the waterbody segments to which your MS4 discharges. For each waterbody segment, please report the number of outfalls discharging into it and, if applicable, any impairments.

Massachusetts list of impaired waters: [Massachusetts 2014 List of Impaired Waters- http://www.mass.gov/eea/docs/dep/water/resources/07v5/14list2.pdf](http://www.mass.gov/eea/docs/dep/water/resources/07v5/14list2.pdf)

Check off relevant pollutants for discharges to impaired waterbodies (see above 303(d) lists) without an approved TMDL in accordance with part 2.2.2.a of the permit. List any other pollutants in the last column, if applicable.

Waterbody segment that receives flow from the MS4	Number of outfalls into receiving water segment										Other pollutant(s) causing impairments
		Chloride	Chlorophyll-a	Dissolved Oxygen/DO Saturation	Nitrogen	Oil & Grease/ PAH	Phosphorus	Solids/ TSS/ Turbidity	E. coli	Enterococcus	
Coachlace Pond	6	<input type="checkbox"/>	<input type="checkbox"/>	<input type="checkbox"/>	<input type="checkbox"/>	<input type="checkbox"/>	<input type="checkbox"/>	<input type="checkbox"/>	<input type="checkbox"/>	<input type="checkbox"/>	
Counterpane Brook	13	<input type="checkbox"/>	<input type="checkbox"/>	<input type="checkbox"/>	<input type="checkbox"/>	<input type="checkbox"/>	<input type="checkbox"/>	<input type="checkbox"/>	<input type="checkbox"/>	<input type="checkbox"/>	
Goodridge Brook	2	<input type="checkbox"/>	<input type="checkbox"/>	<input type="checkbox"/>	<input type="checkbox"/>	<input type="checkbox"/>	<input type="checkbox"/>	<input type="checkbox"/>	<input type="checkbox"/>	<input type="checkbox"/>	
Lancaster Mill Pond	3	<input type="checkbox"/>	<input type="checkbox"/>	<input type="checkbox"/>	<input type="checkbox"/>	<input type="checkbox"/>	<input type="checkbox"/>	<input type="checkbox"/>	<input type="checkbox"/>	<input type="checkbox"/>	
Nashua River	35	<input type="checkbox"/>	<input type="checkbox"/>	<input type="checkbox"/>	<input type="checkbox"/>	<input type="checkbox"/>	<input checked="" type="checkbox"/>	<input type="checkbox"/>	<input checked="" type="checkbox"/>	<input type="checkbox"/>	
North Brook	1	<input type="checkbox"/>	<input type="checkbox"/>	<input type="checkbox"/>	<input type="checkbox"/>	<input type="checkbox"/>	<input type="checkbox"/>	<input type="checkbox"/>	<input type="checkbox"/>	<input type="checkbox"/>	
Rigby Brook	7	<input type="checkbox"/>	<input type="checkbox"/>	<input type="checkbox"/>	<input type="checkbox"/>	<input type="checkbox"/>	<input type="checkbox"/>	<input type="checkbox"/>	<input type="checkbox"/>	<input type="checkbox"/>	
South Meadow Pond	1	<input type="checkbox"/>	<input type="checkbox"/>	<input type="checkbox"/>	<input type="checkbox"/>	<input type="checkbox"/>	<input type="checkbox"/>	<input type="checkbox"/>	<input type="checkbox"/>	<input type="checkbox"/>	
Unnamed Brook to Lancaster Mill Pond	1	<input type="checkbox"/>	<input type="checkbox"/>	<input type="checkbox"/>	<input type="checkbox"/>	<input type="checkbox"/>	<input type="checkbox"/>	<input type="checkbox"/>	<input type="checkbox"/>	<input type="checkbox"/>	
Unnamed Brook to Mossy Pond	1	<input type="checkbox"/>	<input type="checkbox"/>	<input type="checkbox"/>	<input type="checkbox"/>	<input type="checkbox"/>	<input type="checkbox"/>	<input type="checkbox"/>	<input type="checkbox"/>	<input type="checkbox"/>	
Unnamed Tributary to Nashua River on Lancaster Road	1	<input type="checkbox"/>	<input type="checkbox"/>	<input type="checkbox"/>	<input type="checkbox"/>	<input type="checkbox"/>	<input type="checkbox"/>	<input type="checkbox"/>	<input type="checkbox"/>	<input type="checkbox"/>	
Unnamed Tributary to Nashua River on Plain Street	1	<input type="checkbox"/>	<input type="checkbox"/>	<input type="checkbox"/>	<input type="checkbox"/>	<input type="checkbox"/>	<input type="checkbox"/>	<input type="checkbox"/>	<input type="checkbox"/>	<input type="checkbox"/>	
Unnamed Tributary to North Brook	7	<input type="checkbox"/>	<input type="checkbox"/>	<input type="checkbox"/>	<input type="checkbox"/>	<input type="checkbox"/>	<input type="checkbox"/>	<input type="checkbox"/>	<input type="checkbox"/>	<input type="checkbox"/>	
Unnamed Wetland Between Nashua River and Hillside Ave.	1	<input type="checkbox"/>	<input type="checkbox"/>	<input type="checkbox"/>	<input type="checkbox"/>	<input type="checkbox"/>	<input type="checkbox"/>	<input type="checkbox"/>	<input type="checkbox"/>	<input type="checkbox"/>	
Unnamed Wetland North of Candice Street Loop	2	<input type="checkbox"/>	<input type="checkbox"/>	<input type="checkbox"/>	<input type="checkbox"/>	<input type="checkbox"/>	<input type="checkbox"/>	<input type="checkbox"/>	<input type="checkbox"/>	<input type="checkbox"/>	
Unnamed Wetlands to Coachlace Pond	2	<input type="checkbox"/>	<input type="checkbox"/>	<input type="checkbox"/>	<input type="checkbox"/>	<input type="checkbox"/>	<input type="checkbox"/>	<input type="checkbox"/>	<input type="checkbox"/>	<input type="checkbox"/>	
		<input type="checkbox"/>	<input type="checkbox"/>	<input type="checkbox"/>	<input type="checkbox"/>	<input type="checkbox"/>	<input type="checkbox"/>	<input type="checkbox"/>	<input type="checkbox"/>	<input type="checkbox"/>	
		<input type="checkbox"/>	<input type="checkbox"/>	<input type="checkbox"/>	<input type="checkbox"/>	<input type="checkbox"/>	<input type="checkbox"/>	<input type="checkbox"/>	<input type="checkbox"/>	<input type="checkbox"/>	

Click to lengthen table

## Notice of Intent (NOI) for coverage under Small MS4 General Permit

### Part III: Stormwater Management Program Summary

Identify the Best Management Practices (BMPs) that will be employed to address each of the six Minimum Control Measures (MCMs). For municipalities/organizations whose MS4 discharges into a receiving water with an approved Total Maximum Daily Load (TMDL) and an applicable waste load allocation (WLA), identify any additional BMPs employed to specifically support the achievement of the WLA in the TMDL section at the end of part III.

For each MCM, list each existing or proposed BMP by category and provide a brief description, responsible parties/departments, measurable goals, and the year the BMP will be employed (public education and outreach BMPs also requires a target audience). **Use the drop-down menus in each table or enter your own text to override the drop down menu.**

#### MCM 1: Public Education and Outreach

BMP Media/Category (enter your own text to override the drop down menu)	BMP Description	Targeted Audience	Responsible Department/Parties (enter your own text to override the drop down menu)	Measurable Goal	Beginning Year of BMP Implementation
School Curricula/Programs	Classroom education on topics including watershed protection and pollution prevention, stormwater management, stream protection, and impacts on water quality.	Residents	Schools, Department of Public Works	Continue to provide stormwater education for a minimum of one presentation included in the yearly curriculum	2018
Brochures/Pamphlets	Distribute pet waste fact sheets with dog registrations and renewals	Residents	Town Clerk	Provide information with all applications and renewals	2018
Brochures/Pamphlets	Distribute fact sheets or brochures on surface and ground water pollution prevention to residents in addition to their availability at the Town Hall	Residents	Department of Public Works	Continue to distribute brochures and fact sheets with updated stormwater information	2018
Displays/Posters/Kiosks	Display poster outlining the impacts of construction on stormwater water runoff	Developers (Construction)	Conservation Commission, Planning Board	Continue to maintain educational stormwater displays aimed at developers	2018

<p>Brochures/Pamphlets</p>	<p>Distribute materials on sediment and erosion control, LID, and EPA's CGP to developers applying for construction permits.</p>	<p>Developers (Construction)</p>	<p>Department of Public Works</p>	<p>Distribute with permit application materials</p>	<p>2019</p>
<p>Web Page</p>	<p>Provide web information on septic system maintenance, illicit discharges, pet waste disposal, lawn care, pesticide and fertilizer use, grass clippings and leaf litter disposal, car washing, disposal of swimming pool water, and benefits of onsite infiltration.</p>	<p>Residents</p>	<p>Board of Selectmen, Department of Public Works</p>	<p>Continue to update and maintain the website</p>	<p>2019</p>
<p>Web Page</p>	<p>Provide web information on lawn care, pesticide and fertilizer use, grass clippings and leaf litter disposal, building maintenance, management of parking lot surfaces, salt usage, storage of materials and wastes, car washing, disposal of swimming pool water, and benefits of onsite infiltration.</p>	<p>Businesses, Institutions, and Commercial Facilities</p>	<p>Board of Selectmen, Department of Public Works</p>	<p>Continue to update and maintain the website</p>	<p>2019</p>
<p>Web Page</p>	<p>Provide web information on erosion and sediment control, Low Impact Development, and the NPDES Construction General Permit.</p>	<p>Developers (construction)</p>	<p>Board of Selectmen, Department of Public Works</p>	<p>Continue to update and maintain the website</p>	<p>2019</p>



## Notice of Intent (NOI) for coverage under Small MS4 General Permit

### Part III: Stormwater Management Program Summary (continued)

#### MCM 2: Public Involvement and Participation

BMP Categorization	Brief BMP Description <small>(enter your own text to override the drop down menu)</small>	Responsible Department/Parties <small>(enter your own text to override the drop down menu)</small>	Additional Description/ Measurable Goal	Beginning Year of BMP Implementation
Public Review	SWMP Review	Board of Selectmen, Department of Public Works	Allow annual review of stormwater management plan and posting of stormwater management plan on website	2019
Public Participation	SWMP Review	Board of Selectmen, Department of Public Works	Allow public to comment or stormwater management plan annually	2019
Public Participation	Cleanups - Roadside/General	Department of Public Works	Continue to hold annual cleanup events at local conservation areas and along streets and water bodies	2018
Public Participation	Household haz. waste/used oil collection	Recycling Committee, Department of Public Works	Continue to sponsor hazardous waste and used oil collection periodically throughout the year	2018
Public Participation	Yard waste collection	Recycling Committee, Department of Public Works	Continue to allow yard waste drop off at town facility	2018



### Notice of Intent (NOI) for coverage under Small MS4 General Permit

Part III: Stormwater Management Program Summary (continued)

**MCM 3: Illicit Discharge Detection and Elimination (IDDE)**

<b>BMP Categorization</b> <small>(enter your own text to override the drop down menu)</small>	<b>BMP Description</b>	<b>Responsible Department/Parties</b> <small>(enter your own text to override the drop down menu)</small>	<b>Measurable Goal</b> <small>(all text can be overwritten)</small>	<b>Beginning Year of BMP Implementation</b>
SSO inventory	Develop SSO inventory in accordance of permit conditions	Department of Public Works	Complete within 1 year of effective date of permit	2018
Storm sewer system map	Create map and update during IDDE program completion	Department of Public Works	Update map within 2 years of effective date of permit and complete full system map 10 years after effective date of permit	2018
Written IDDE program	Create written IDDE program	Department of Public Works	Complete within 1 year of the effective date of permit and update as required	2018
Implement IDDE program	Implement catchment investigations according to program and permit conditions	Department of Public Works	Complete 10 years after effective date of permit	2019
Employee training	Train employees on IDDE implementation	Department of Public Works	Train annually	2018
Conduct dry weather screening	Conduct in accordance with outfall screening procedure and permit conditions	Department of Public Works	Complete 3 years after effective date of permit	2019
Conduct wet weather screening	Conduct in accordance with outfall screening procedure	Department of Public Works	Complete 10 years after effective date of permit	2023
Ongoing screening	Conduct dry weather and wet weather screening (as necessary)	Department of Public Works	Complete ongoing outfall screening upon completion of IDDE program	2028
IDDE Ordinance/Bylaw	Develop IDDE ordinance	Department of Public Works, Board of Selectmen	Continue to enforce existing IDDE ordinance	2018





### Notice of Intent (NOI) for coverage under Small MS4 General Permit

Part III: Stormwater Management Program Summary (continued)

**MCM 4: Construction Site Stormwater Runoff Control**

<b>BMP Categorization</b> (enter your own text to override the drop down menu or entered text)	<b>BMP Description</b>	<b>Responsible Department/Parties</b> (enter your own text to override the drop down menu)	<b>Measurable Goal</b> (all text can be overwritten)	<b>Beginning Year of BMP Implementation</b>
Site inspection and enforcement of Erosion and Sediment Control (ESC) measures	Complete written procedures of site inspections and enforcement procedures	Building Department	Complete within 1 year of the effective date of permit	2018
Site plan review	Complete written procedures of site plan review and begin implementation	Planning Board	Complete within 1 year of the effective date of permit	2018
Erosion and Sediment Control	Adoption of requirements for construction operators to implement a sediment and erosion control program	Planning Board, Conservation Commission	Complete within 1 year of the effective date of permit	2018
Waste Control	Adoption of requirements to control wastes, including but not limited to, discarded building materials, concrete truck wash out, chemicals, litter, and sanitary wastes	Planning Board, Conservation Commission	Complete within 1 year of the effective date of permit	2018
Construction Ordinance/Bylaw	Develop a regulatory mechanism requiring sediment and erosion controls at construction sites disturbing >1 acre	Planning Board, Conservation Commission	Continue to enforce existing bylaw.	2018



### Notice of Intent (NOI) for coverage under Small MS4 General Permit

Part III: Stormwater Management Program Summary (continued)

**MCM 5: Post-Construction Stormwater Management in New Development and Redevelopment**

<b>BMP Categorization</b> (enter your own text to override the drop down menu or entered text)	<b>BMP Description</b>	<b>Responsible Department/Parties</b> (enter your own text to override the drop down menu)	<b>Measurable Goal</b> (all text can be overwritten)	<b>Beginning Year of BMP Implementation</b>
As-built plans for on-site stormwater control	The procedures to require submission of as-built drawings and ensure long term operation and maintenance will be a part of the SWMP	Planning Board	Require submission of as-built plans for completed projects	2018
Target properties to reduce impervious areas	Identify at least 5 permittee-owned properties that could be modified or retrofitted with BMPs to reduce impervious areas and update annually	Department of Public Works	Complete 4 years after effective date of permit and report annually on retrofitted properties	2020
Allow green infrastructure	Develop a report assessing existing local regulations to determine the feasibility of making green infrastructure practices allowable when appropriate site conditions exist	Planning Board, Conservation Commission, Department of Public Works	Complete 4 years after effective date of permit and implement recommendations of report	2020
Street design and parking lot guidelines	Develop a report assessing requirements that affect the creation of impervious cover. The assessment will help determine if changes to design standards for streets and parking lots can be modified to support low impact design options.	Planning Board, Conservation Commission, Department of Public Works	Complete 4 years after effective date of permit and implement recommendations of report	2020



### Notice of Intent (NOI) for coverage under Small MS4 General Permit

Part III: Stormwater Management Program Summary (continued)

**MCM 6: Municipal Good Housekeeping and Pollution Prevention**

<b>BMP Categorization</b> (enter your own text to override the drop down menu or entered text)	<b>BMP Description</b>	<b>Responsible Department/Parties</b> (enter your own text to override the drop down menu)	<b>Measurable Goal</b> (all text can be overwritten)	<b>Beginning Year of BMP Implementation</b>
O&M procedures	Create written O&M procedures including all requirements contained in 2.3.7.a.ii for parks and open spaces, buildings and facilities, and vehicles and equipment	Department of Public Works	Complete and implement 2 years after effective date of permit	2019
Inventory all permittee-owned parks and open spaces, buildings and facilities, and vehicles and equipment	Create inventory	Department of Public Works	Complete 2 years after effective date of permit and implement annually	2019
Infrastructure O&M	Establish and implement program for repair and rehabilitation of MS4 infrastructure	Department of Public Works	Complete 2 years after effective date of permit	2019
Stormwater Pollution Prevention Plan (SWPPP)	Create SWPPPs for maintenance garages, transfer stations, and other waste-handling facilities	Department of Public Works	Complete and implement 2 years after effective date of permit	2019
Catch basin cleaning	Establish schedule for catch basin cleaning such that each catch basin is no more than 50% full and clean catch basins on that schedule	Department of Public Works	Clean catch basins on established schedule and report number of catch basins cleaned and volume of material moved annually	2018
Street sweeping program	Sweep all streets and permittee-owned parking lots in accordance with permit conditions	Department of Public Works	Sweep all streets and permittee-owned parking lots once per year in the spring	2018
Road salt use optimization program	Establish and implement a program to minimize the use of road salt	Department of Public Works	Implement salt use optimization during deicing season	2018









Part IV: Notes and additional information

Use the space below to indicate the part(s) of 2.2.1 and 2.2.2 that you have identified as not applicable to your MS4 because you do not discharge to the impaired water body or a tributary to an impaired water body due to nitrogen or phosphorus. Provide all supporting documentation below or attach additional documents if necessary. Also, provide any additional information about your MS4 program below.

The Town of Clinton obtained an official species list for threatened and endangered species via the IPaC system (Consultation Code: 05E1NE00-2018-SLI-2994) within the regulated urbanized area. Per the IPaC system, one species exists within the MS4 regulated area: the Northern Long-eared Bat (*Myotis septentrionalis*). Based on the following reasons, it is our opinion that the current stormwater discharges will have "no effect" on the listed species:

1. No new construction is proposed under this permit that would disturb the terrestrial habitats of the long-eared bat.
2. Any repair work covered by this permit will only affect previously disturbed areas where stormwater controls are already installed. Due to the nature of stormwater systems, this work falls primarily along roads within urbanized areas, where the risk of encountering and adversely impacting endangered species is limited.
3. Repair work that falls within the wetlands or 100-foot buffer zone is regulated by the Massachusetts Wetlands Protection Act, which triggers a project specific endangered species review, providing more specific protection for those species within the wetlands or buffer zone.
4. All stormwater discharges are pre-existing and Clinton was previously permitted under the 2003 MS4 NOI.
5. If structural Best Management Practices (BMPs) not identified on the NOI are proposed for installation or construction during the course of the permit term, the Town of Clinton agrees to conduct endangered species screening for the proposed site and contact USFWS if it is determined that the new activity "may affect" or is "not likely to adversely affect" listed species or critical habitat under jurisdiction of the USFWS.

# Notice of Intent (NOI) for coverage under Small MS4 General Permit

## Part V: Certification

I certify under penalty of law that this document and all attachments were prepared under my direction or supervision in accordance with a system designed to assure that qualified personnel properly gather and evaluate the information submitted. Based on my inquiry of the person or persons who manage the system, or those persons directly responsible for gathering the information, I certify that the information submitted is, to the best of my knowledge and belief, true, accurate, and complete. I am aware that there are significant penalties for submitting false information, including the possibility of fine and imprisonment for knowing violations.

Name:

Michael Ward

Title:

Town Administrator

Signature:



Date:

9-27-18

*[To be signed according to Appendix B, Subparagraph B.11, Standard Conditions]*

Note: When prompted during signing, save the document under a new file name

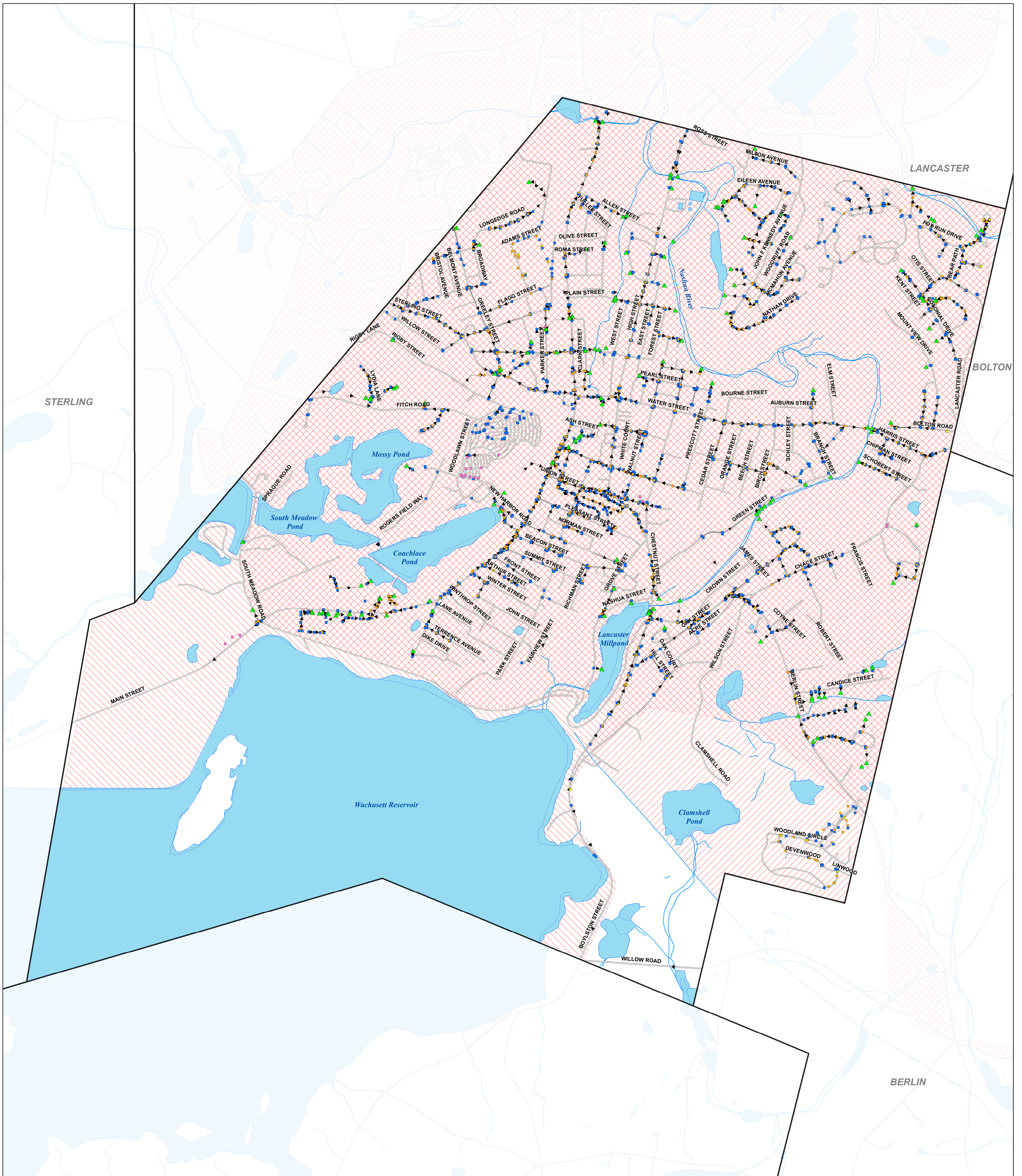

**Legend**

- |   |          |   |                       |
|---|----------|---|-----------------------|
| ▲ | Outfalls | — | Stormwater Pipe       |
| ■ | CB       | ☪ | Lake, Pond, Reservoir |
| ■ | DCB      | ☪ | Swamp, Marsh          |
| ● | DMH      | ~ | Stream                |
| ■ | LCB      | ▨ | 2010 Urbanized Area   |
| ● | Other    | ▨ | 2000 Urbanized Area   |

**Stormwater Map  
Clinton, MA**

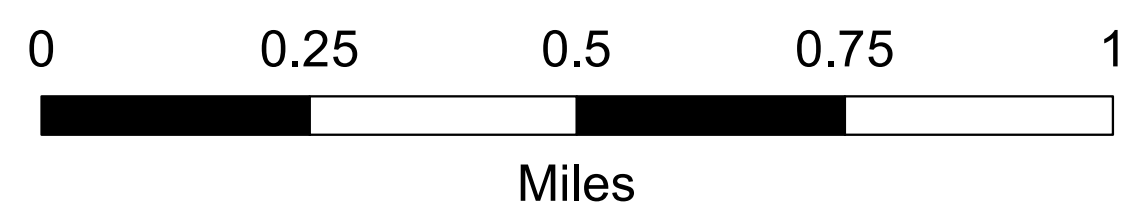
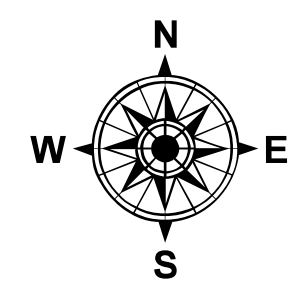

Comprehensive  
Environmental  
Incorporated



Data Sources: CEI, MassGIS, Town of Clinton



# United States Department of the Interior



FISH AND WILDLIFE SERVICE  
New England Ecological Services Field Office  
70 Commercial Street, Suite 300  
Concord, NH 03301-5094  
Phone: (603) 223-2541 Fax: (603) 223-0104  
<http://www.fws.gov/newengland>

In Reply Refer To:  
Consultation Code: 05E1NE00-2018-SLI-2994  
Event Code: 05E1NE00-2018-E-07074  
Project Name: Clinton MS4 Endangered Species Review

September 07, 2018

Subject: List of threatened and endangered species that may occur in your proposed project location, and/or may be affected by your proposed project

## To Whom It May Concern:

The enclosed species list identifies threatened, endangered, proposed and candidate species, as well as proposed and final designated critical habitat, that may occur within the boundary of your proposed project and/or may be affected by your proposed project. The species list fulfills the requirements of the U.S. Fish and Wildlife Service (Service) under section 7(c) of the Endangered Species Act (Act) of 1973, as amended (16 U.S.C. 1531 *et seq.*).

New information based on updated surveys, changes in the abundance and distribution of species, changed habitat conditions, or other factors could change this list. Please feel free to contact us if you need more current information or assistance regarding the potential impacts to federally proposed, listed, and candidate species and federally designated and proposed critical habitat. Please note that under 50 CFR 402.12(e) of the regulations implementing section 7 of the Act, the accuracy of this species list should be verified after 90 days. This verification can be completed formally or informally as desired. The Service recommends that verification be completed by visiting the ECOS-IPaC website at regular intervals during project planning and implementation for updates to species lists and information. An updated list may be requested through the ECOS-IPaC system by completing the same process used to receive the enclosed list.

The purpose of the Act is to provide a means whereby threatened and endangered species and the ecosystems upon which they depend may be conserved. Under sections 7(a)(1) and 7(a)(2) of the Act and its implementing regulations (50 CFR 402 *et seq.*), Federal agencies are required to utilize their authorities to carry out programs for the conservation of threatened and endangered species and to determine whether projects may affect threatened and endangered species and/or designated critical habitat.

A Biological Assessment is required for construction projects (or other undertakings having similar physical impacts) that are major Federal actions significantly affecting the quality of the human environment as defined in the National Environmental Policy Act (42 U.S.C. 4332(2)(c)). For projects other than major construction activities, the Service suggests that a biological evaluation similar to a Biological Assessment be prepared to determine whether the project may affect listed or proposed species and/or designated or proposed critical habitat. Recommended contents of a Biological Assessment are described at 50 CFR 402.12.

If a Federal agency determines, based on the Biological Assessment or biological evaluation, that listed species and/or designated critical habitat may be affected by the proposed project, the agency is required to consult with the Service pursuant to 50 CFR 402. In addition, the Service recommends that candidate species, proposed species and proposed critical habitat be addressed within the consultation. More information on the regulations and procedures for section 7 consultation, including the role of permit or license applicants, can be found in the "Endangered Species Consultation Handbook" at:

<http://www.fws.gov/endangered/esa-library/pdf/TOC-GLOS.PDF>

Please be aware that bald and golden eagles are protected under the Bald and Golden Eagle Protection Act (16 U.S.C. 668 *et seq.*), and projects affecting these species may require development of an eagle conservation plan ([http://www.fws.gov/windenergy/eagle\\_guidance.html](http://www.fws.gov/windenergy/eagle_guidance.html)). Additionally, wind energy projects should follow the wind energy guidelines (<http://www.fws.gov/windenergy/>) for minimizing impacts to migratory birds and bats.

Guidance for minimizing impacts to migratory birds for projects including communications towers (e.g., cellular, digital television, radio, and emergency broadcast) can be found at: <http://www.fws.gov/migratorybirds/CurrentBirdIssues/Hazards/towers/towers.htm>; <http://www.towerkill.com>; and <http://www.fws.gov/migratorybirds/CurrentBirdIssues/Hazards/towers/comtow.html>.

We appreciate your concern for threatened and endangered species. The Service encourages Federal agencies to include conservation of threatened and endangered species into their project planning to further the purposes of the Act. Please include the Consultation Tracking Number in the header of this letter with any request for consultation or correspondence about your project that you submit to our office.

Attachment(s):

- Official Species List
-

## Official Species List

This list is provided pursuant to Section 7 of the Endangered Species Act, and fulfills the requirement for Federal agencies to "request of the Secretary of the Interior information whether any species which is listed or proposed to be listed may be present in the area of a proposed action".

This species list is provided by:

**New England Ecological Services Field Office**

70 Commercial Street, Suite 300

Concord, NH 03301-5094

(603) 223-2541

---

## Project Summary

Consultation Code: 05E1NE00-2018-SLI-2994

Event Code: 05E1NE00-2018-E-07074

Project Name: Clinton MS4 Endangered Species Review

Project Type: LAND - DRAINAGE

Project Description: Determination of impact of stormwater discharges and discharge related activities to threatened and endangered species per Appendix C of the MA MS4 General Permit. Stormwater discharge occurs from pre-existing outfalls within the regulated zone, as shown on the map.

Project Location:

Approximate location of the project can be viewed in Google Maps: <https://www.google.com/maps/place/42.415718458518N71.68566571194037W>

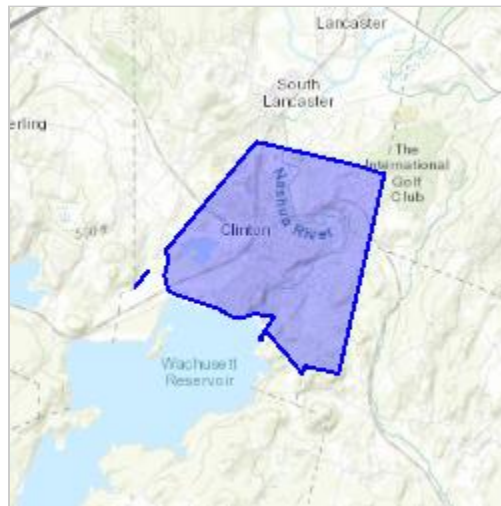

Counties: Worcester, MA

---



## Endangered Species Act Species

There is a total of 1 threatened, endangered, or candidate species on this species list.

Species on this list should be considered in an effects analysis for your project and could include species that exist in another geographic area. For example, certain fish may appear on the species list because a project could affect downstream species.

IPaC does not display listed species or critical habitats under the sole jurisdiction of NOAA Fisheries<sup>1</sup>, as USFWS does not have the authority to speak on behalf of NOAA and the Department of Commerce.

See the "Critical habitats" section below for those critical habitats that lie wholly or partially within your project area under this office's jurisdiction. Please contact the designated FWS office if you have questions.

- 
1. [NOAA Fisheries](#), also known as the National Marine Fisheries Service (NMFS), is an office of the National Oceanic and Atmospheric Administration within the Department of Commerce.

## Mammals

NAME	STATUS
Northern Long-eared Bat <i>Myotis septentrionalis</i> No critical habitat has been designated for this species. Species profile: <a href="https://ecos.fws.gov/ecp/species/9045">https://ecos.fws.gov/ecp/species/9045</a>	Threatened

## Critical habitats

THERE ARE NO CRITICAL HABITATS WITHIN YOUR PROJECT AREA UNDER THIS OFFICE'S JURISDICTION.

---

## Notice of Intent (NOI) for coverage under Small MS4 General Permit

### Part III: Stormwater Management Program Summary

Identify the Best Management Practices (BMPs) that will be employed to address each of the six Minimum Control Measures (MCMs). For municipalities/organizations whose MS4 discharges into a receiving water with an approved Total Maximum Daily Load (TMDL) and an applicable waste load allocation (WLA), identify any additional BMPs employed to specifically support the achievement of the WLA in the TMDL section at the end of part III.

For each MCM, list each existing or proposed BMP by category and provide a brief description, responsible parties/departments, measurable goals, and the year the BMP will be employed (public education and outreach BMPs also requires a target audience). **Use the drop-down menus in each table or enter your own text to override the drop down menu.**

#### MCM 1: Public Education and Outreach

BMP Media/Category <small>(enter your own text to override the drop down menu)</small>	BMP Description	Targeted Audience	Responsible Department/Parties <small>(enter your own text to override the drop down menu)</small>	Measurable Goal	Beginning Year of BMP Implementation
School Curricula/Programs	Classroom education on topics including watershed protection and pollution prevention, stormwater management, stream protection, and impacts on water quality.	Residents	Schools, Department of Public Works	Continue to provide stormwater education for a minimum of one presentation included in the yearly curriculum	2018
Brochures/Pamphlets	Distribute pet waste fact sheets with dog registrations and renewals	Residents	Town Clerk	Provide information with all applications and renewals	2018
Brochures/Pamphlets	Display fact sheets, brochures and/or posters on surface and ground water pollution prevention at the Town Hall	Residents	Department of Public Works	Continue to display fact sheets, brochures and/or posters with updated stormwater information	2018
Displays/Posters/Kiosks	Display poster outlining the impacts of construction on stormwater water runoff	Developers (Construction)	Conservation Commission, Planning Board	Continue to maintain educational stormwater displays aimed at developers	2018

<p>Web Page</p>	<p>Provide web information on equipment maintenance and inspection, material storage, solid waste handling, salt usage, benefits of onsite infiltration, management of parking lot surfaces, and EPA's MSGP.</p>	<p>Industrial</p>	<p>Board of Selectmen, Department of Public Works</p>	<p>Continue to update and maintain the websites</p>	<p>2019</p>
<p>Newspaper Articles/Press Releases</p>	<p>Issue periodic press releases using materials generated under ThinkBlue.</p>	<p>Residents, Institutions and Commercial Facilities</p>	<p>Department of Public Works</p>	<p>Issue periodic press releases in the local newspaper</p>	<p>2019</p>
<p>Newspaper Articles/Press Releases</p>	<p>Issue periodic press releases using materials generated under ThinkBlue.</p>	<p>Industrial Facilities</p>	<p>Department of Public Works</p>	<p>Issue periodic press releases in the local newspaper</p>	<p>2019</p>