

Grand Junction, CO NATTS Network Assessment Review

- Established 2004: Carbonyls, PM₁₀ Metals, and VOCs
 - Added Chromium VI in 2005, completed in 2013
 - Added PAHs in 2008
 - Added Ethylene Oxide in 2020
- For the NATTS Network Assessment (2004-2022):
 - 17 of 17 Method Quality Objective (MQO) Core HAPs were included in the national trends
 - 305 of 313 pollutant datasets were suitable for trends analysis
 - Annual Average and 3-Year Rolling Average Concentrations were generally decreasing for acetaldehyde, arsenic (PM₁₀), benzene, 1,3-butadiene, lead (PM₁₀), manganese (PM₁₀), and naphthalene.
 - 100% Reporting of Datasets
- Method Quality Objectives (MQO): 2004-2022
 - Completeness: Met 85% completeness in 306 of 313 pollutant datasets
 - Method Detection Limits: Met MDL Target Ratio of 1.00 in 300 of 315 pollutant datasets
 - Bias: Met $\pm 25\%$ for 261 of 279 pollutant datasets
 - Overall Method Precision: Met $\leq 15\%$ CV for 176 of 218 pollutant datasets
 - Analytical Method Precision: Met $\leq 15\%$ CV for 198 of 224 pollutant datasets
- Analytical Laboratories for 2022

VOC	Carbonyl	PM ₁₀ Metals	PAHs
ERG	ERG	ERG	ERG

- Equipment Year Deployed

Equipment Type	VOC	Carbonyl	PM ₁₀ Metals	PAHs
Sampler	2022	2022	1997	2008
Analytical	2019	2018	2019	2021
Preconcentrator	2019	NA	NA	NA
Standards Preparation	1985	NA	NA	NA
Canister Cleaning	2010	NA	NA	NA
Extraction	NA	NA	2014	2019

National Summary: NATTS data were collected at 27 locations across the United States, with sites beginning in 2003 or later (Figure 1) for 20 core HAPs. Over 670,000 concentrations (primary, secondary, and replicate) were generated and analyzed for this assessment. Pollutant datasets were scored to assess whether they were suitable for trends analysis. Each pollutant dataset was evaluated against four MQOs: Completeness; Sensitivity; Bias; and Precision. Datasets that were suitable (A- or B-rated) for six consecutive years were used for national trends analysis (Table 1).

National trends were determined by comparing the most recent 3-year blocked averages (e.g., 2017-2019 vs. 2020-2022) to determine if the NATTS Trends DQO was being met:

To be able to detect a 15 percent difference (trend) between the annual mean concentrations of successive 3-year periods within acceptable levels of decision error.

Of the 20 core HAPs, 17 were assessed for the NATTS Trends DQO. Due to sampling and analytical issues, acrolein and ethylene were not considered for trends analysis (Table 2).

Additionally, hexavalent chromium was discontinued as a required pollutant. The assessment showed that across the network, 11 of those 17 pollutants were decreasing between the 3-year blocks, while four of those pollutants were increasing between the 3-year blocks. Two pollutants did not exhibit a noticeable trend.

Table 1. NATTS Network Assessment: Count and Percentage of Suitable Datasets by Pollutant Group

Pollutant Group	A-rated		B-rated		Does Not Meet	
	#	%	#	%	#	%
VOCs	1,968	58%	864	25%	572	17%
Carbonyls	668	68%	231	24%	77	8%
PM ₁₀ Metals	1,906	66%	775	27%	217	7%
PAHs	571	77%	144	19%	29	4%
Total = 8,704	5,113	64%	2,014	25%	895	11%

Table 2. Three-Year Block Averages for National Trends

Pollutant ^{a,b}	Units	# Sites	Block 1	Block 2	% Difference
Acetaldehyde	µg/m ³	16	1.48	1.34	-9.2%
Arsenic (PM ₁₀)	ng/m ³	18	0.68	0.64	-6.6%
Benzene	µg/m ³	16	0.529	0.525	-0.8%
Benzo(a)pyrene	ng/m ³	18	0.086	0.072	-16.6%
Beryllium (PM ₁₀)	ng/m ³	18	0.008	0.010	15.0%
Butadiene, 1,3-	µg/m ³	15	0.057	0.054	-5.1%
Cadmium (PM ₁₀)	ng/m ³	20	0.087	0.090	3.7%
Carbon Tetrachloride	µg/m ³	15	0.53	0.50	-5.3%
Chloroform	µg/m ³	16	0.173	0.165	-4.8%
Formaldehyde	µg/m ³	15	2.809	2.482	-11.7%
Lead (PM ₁₀)	ng/m ³	20	2.44	2.43	-0.5%
Manganese (PM ₁₀)	ng/m ³	20	6.69	7.31	9.2%
Naphthalene	ng/m ³	17	42.00	35.10	-16.4%
Nickel (PM ₁₀)	ng/m ³	19	0.87	0.83	-3.7%
Tetrachloroethylene	µg/m ³	15	0.12	0.12	1.5%
Trichloroethylene	µg/m ³	14	0.019	0.022	16.3%
Vinyl Chloride	µg/m ³	16	0.004	0.001	-69.0%

^a Acrolein and ethylene oxide were not assessed due to sampling and analytical issues

^b Hexavalent chromium (not assessed) was discontinued in 2013

Figure 1. NATTS Site and Year Established

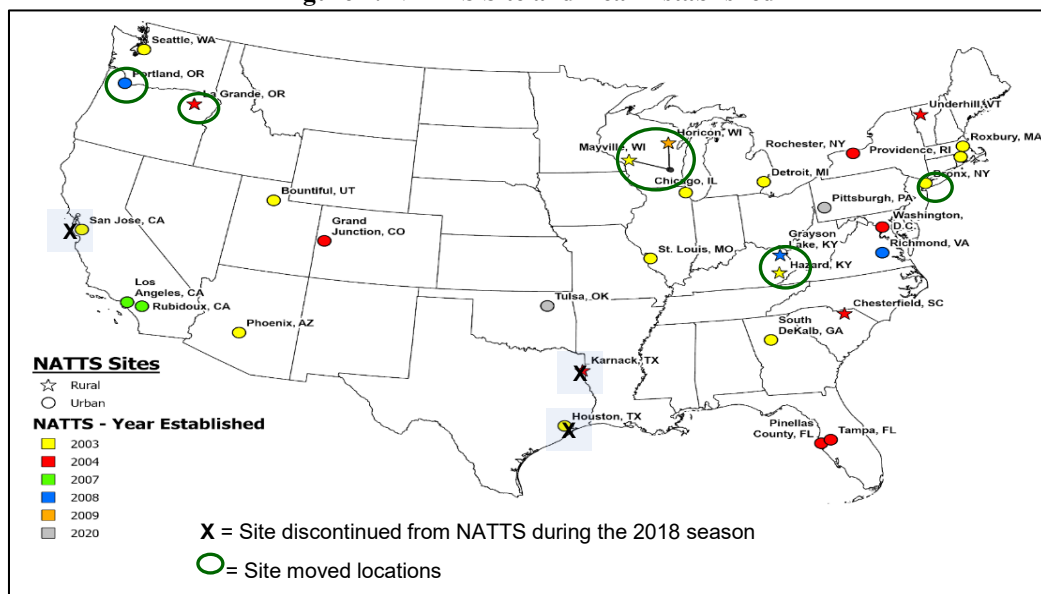

NATTS Monitoring Site Report: Grand Junction, CO

Site Information

Region	8
NATTS Site Type	Urban
County	Mesa
AQS Site Code	08-77-0017/08-77-0018
NATTS Operating Agency	CO DPHE
Latitude	39.06378/39.064250
Longitude	-108.561295/-108.561605
AQS Land Use	Commercial
AQS Location Setting	Urban/City Center
County Population (2023)	159,681

Figure 2. NATTS Site Location

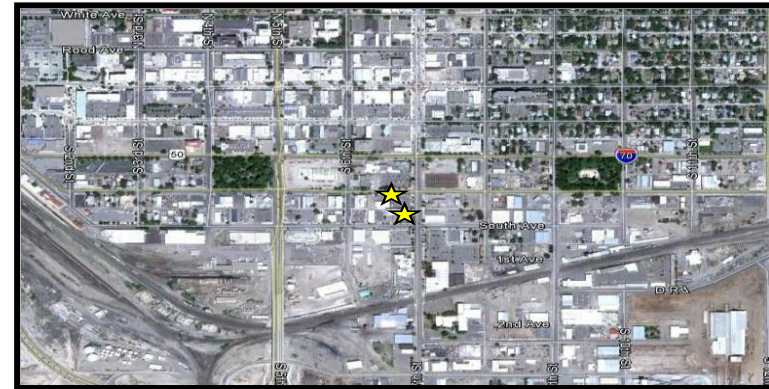

Pollutant Datasets Evaluation: Suitable for Trends (Y=yes; Y(T)=yes, and used for DQO Trends; N=No; "--"=not rated)

Final Pollutant Name	2004	2005	2006	2007	2008	2009	2010	2011	2012	2013	2014	2015	2016	2017	2018	2019	2020	2021	2022
Acetaldehyde	Y	Y	Y	Y	Y	Y	Y	Y	Y	Y	Y	Y	Y	Y(T)	Y(T)	Y(T)	Y(T)	Y(T)	Y(T)
Arsenic (PM ₁₀)	Y	N(a)	N(a)	N(a)	N(a)	Y	Y	Y	Y	Y	Y	Y	Y	Y(T)	Y(T)	Y(T)	Y(T)	Y(T)	Y(T)
Benzene	Y	Y	Y	Y	Y	Y	Y	Y	Y	Y	Y	Y	Y	Y(T)	Y(T)	Y(T)	Y(T)	Y(T)	Y(T)
Benzo(a)pyrene	--	--	--	--	--	Y	Y	Y	Y	Y	Y	Y	Y	Y(T)	Y(T)	Y(T)	Y(T)	Y(T)	Y(T)
Beryllium (PM ₁₀)	Y	N(a)	Y	Y	Y	Y	Y	Y	Y	Y	Y	Y	Y	Y(T)	Y(T)	Y(T)	Y(T)	Y(T)	Y(T)
Butadiene, 1,3-	Y	Y	Y	Y	Y	Y	Y	Y	Y	Y	Y	Y	Y	Y(T)	Y(T)	Y(T)	Y(T)	Y(T)	Y(T)
Cadmium (PM ₁₀)	Y	Y	Y	Y	Y	Y	Y	Y	Y	Y	Y	Y	Y	Y(T)	Y(T)	Y(T)	Y(T)	Y(T)	Y(T)
Carbon tetrachloride	N(a)	Y	Y	Y	Y	Y	Y	Y	Y	Y	Y	N(b)	Y	Y(T)	Y(T)	Y(T)	Y(T)	Y(T)	Y(T)
Chloroform	Y	Y	Y	Y	Y	Y	Y	Y	Y	Y	Y	Y	Y	Y(T)	Y(T)	Y(T)	Y(T)	Y(T)	Y(T)
Formaldehyde	Y	Y	Y	Y	Y	Y	Y	Y	Y	Y	Y	Y	Y	Y(T)	Y(T)	Y(T)	Y(T)	Y(T)	Y(T)
Lead (PM ₁₀)	Y	Y	Y	Y	Y	Y	Y	Y	Y	Y	Y	Y	Y	Y(T)	Y(T)	Y(T)	Y(T)	Y(T)	Y(T)
Manganese (PM ₁₀)	Y	Y	Y	Y	Y	Y	Y	Y	N(c)	Y	Y	Y	Y	Y(T)	Y(T)	Y(T)	Y(T)	Y(T)	Y(T)
Naphthalene	--	--	--	--	--	Y	Y	Y	Y	Y	Y	Y	Y	Y(T)	Y(T)	Y(T)	Y(T)	Y(T)	Y(T)
Nickel (PM ₁₀)	Y	Y	Y	Y	Y	Y	Y	Y	Y	Y	Y	Y	Y	Y(T)	Y(T)	Y(T)	Y(T)	Y(T)	Y(T)
Tetrachloroethylene	Y	Y	Y	Y	Y	Y	Y	Y	Y	Y	Y	Y	Y	Y(T)	Y(T)	Y(T)	Y(T)	Y(T)	Y(T)
Trichloroethylene	Y	Y	Y	Y	Y	Y	Y	Y	Y	Y	Y	Y	Y	Y(T)	Y(T)	Y(T)	Y(T)	Y(T)	Y(T)
Vinyl chloride	Y	Y	Y	Y	Y	Y	Y	Y	Y	Y	Y	Y	Y	Y(T)	Y(T)	Y(T)	Y(T)	Y(T)	Y(T)

^a: Reported MDL to NATTS Target Ratio greater than 2.0

^b: Bias % Difference was outside ± 35% and Percent Completeness was <85%.

^c: Analytical precision data (required since 2012) was not reported to EPA or AQS for this pollutant.

Table 3. NATTS Network Assessment Data (2003-2022) - National Distribution Statistics By Type^a

Analyte	Units	Site Type	# Data Records	% Detections	Arithmetic Mean ^b	Percentile Value ^c						
						5th	10th	25th	50th	75th	90th	95th
Acetaldehyde	µg/m ³	Urban	22,000	100%	1.73 ± 0.02	0.50	0.65	0.95	1.42	2.15	3.19	3.96
	µg/m ³	Rural	6,392	100%	1.17 ± 0.03	0.36	0.45	0.65	0.92	1.35	1.98	2.67
	µg/m ³	All Sites	28,392	100%	1.61 ± 0.02	0.45	0.58	0.85	1.29	1.97	2.99	3.79
Arsenic (PM ₁₀)	ng/m ³	Urban	21,944	95%	0.87 ± 0.03	0.03	0.16	0.32	0.56	0.96	1.65	2.37
	ng/m ³	Rural	6,385	96%	0.49 ± 0.02	0.03	0.08	0.16	0.35	0.58	0.93	1.30
	ng/m ³	All Sites	28,329	96%	0.78 ± 0.02	0.03	0.13	0.27	0.51	0.87	1.51	2.16
Benzene	µg/m ³	Urban	22,246	99%	0.85 ± 0.01	0.23	0.29	0.42	0.64	1.02	1.62	2.20
	µg/m ³	Rural	5,932	90%	0.52 ± 0.01	ND	0.06	0.20	0.38	0.67	1.08	1.51
	µg/m ³	All Sites	28,178	97%	0.78 ± 0.01	0.16	0.23	0.36	0.58	0.95	1.52	2.07
Benzo(a)pyrene	ng/m ³	Urban	17,810	73%	0.10 ± 0.01	ND	ND	ND	0.04	0.10	0.23	0.35
	ng/m ³	Rural	4,735	37%	0.07 ± 0.01	ND	ND	ND	ND	0.02	0.19	0.38
	ng/m ³	All Sites	22,545	65%	0.09 ± 0.01	ND	ND	ND	0.03	0.09	0.22	0.35
Beryllium (PM ₁₀)	ng/m ³	Urban	21,786	77%	0.042 ± 0.004	ND	ND	0.0005	0.005	0.015	0.043	0.098
	ng/m ³	Rural	6,062	49%	0.018 ± 0.002	ND	ND	ND	ND	0.004	0.012	0.041
	ng/m ³	All Sites	27,848	71%	0.037 ± 0.003	ND	ND	ND	0.003	0.011	0.038	0.083
Butadiene, 1,3-	µg/m ³	Urban	22,220	78%	0.092 ± 0.002	ND	ND	0.018	0.051	0.110	0.215	0.317
	µg/m ³	Rural	5,940	29%	0.017 ± 0.001	ND	ND	ND	ND	0.011	0.054	0.104
	µg/m ³	All Sites	28,160	68%	0.076 ± 0.002	ND	ND	ND	0.039	0.092	0.190	0.283
Cadmium (PM ₁₀)	ng/m ³	Urban	21,954	93%	0.184 ± 0.014	ND	0.019	0.043	0.081	0.160	0.354	0.572
	ng/m ³	Rural	6,067	89%	0.092 ± 0.005	ND	ND	0.026	0.055	0.099	0.179	0.270
	ng/m ³	All Sites	28,021	92%	0.164 ± 0.011	ND	0.012	0.039	0.075	0.143	0.300	0.518
Carbon Tetrachloride	µg/m ³	Urban	22,202	98%	0.556 ± 0.002	0.336	0.423	0.486	0.550	0.638	0.725	0.784
	µg/m ³	Rural	5,909	84%	0.494 ± 0.010	ND	ND	0.342	0.533	0.629	0.728	0.807
	µg/m ³	All Sites	28,111	95%	0.543 ± 0.003	ND	0.363	0.475	0.547	0.636	0.726	0.788
Chloroform	µg/m ³	Urban	22,218	88%	0.243 ± 0.016	ND	ND	0.094	0.129	0.205	0.398	0.630
	µg/m ³	Rural	5,942	56%	0.062 ± 0.002	ND	ND	ND	0.049	0.098	0.134	0.228
	µg/m ³	All Sites	28,160	82%	0.205 ± 0.013	ND	ND	0.076	0.110	0.187	0.342	0.543

Table 3. NATTS Network Assessment Data (2003-2022) - National Distribution Statistics By Type^a

Analyte	Units	Site Type	# Data Records	% Detections	Arithmetic Mean ^b	Percentile Value ^c						
						5th	10th	25th	50th	75th	90th	95th
Formaldehyde	µg/m ³	Urban	22,024	100%	3.03 ± 0.04	0.69	1.00	1.57	2.42	3.72	5.47	6.95
	µg/m ³	Rural	6,432	100%	2.16 ± 0.04	0.49	0.64	1.03	1.67	2.69	4.12	5.34
	µg/m ³	All Sites	28,456	100%	2.83 ± 0.03	0.61	0.86	1.42	2.25	3.50	5.22	6.65
Lead (PM ₁₀)	ng/m ³	Urban	21,955	100%	3.97 ± 0.10	0.70	0.95	1.46	2.49	4.34	7.87	11.16
	ng/m ³	Rural	6,066	99%	1.93 ± 0.14	0.34	0.45	0.75	1.27	2.14	3.59	4.96
	ng/m ³	All Sites	28,021	100%	3.53 ± 0.09	0.53	0.75	1.22	2.17	3.88	6.99	10.10
Manganese (PM ₁₀)	ng/m ³	Urban	21,906	100%	9.76 ± 0.25	1.06	1.49	2.53	4.96	10.43	20.40	30.79
	ng/m ³	Rural	6,067	99%	3.79 ± 0.12	0.48	0.74	1.34	2.48	4.49	8.08	11.64
	ng/m ³	All Sites	27,973	100%	8.47 ± 0.20	0.84	1.22	2.16	4.19	8.99	18.13	27.27
Naphthalene	ng/m ³	Urban	17,811	100%	67.25 ± 0.97	13.42	18.03	28.73	49.00	84.13	136.42	180.00
	ng/m ³	Rural	4,732	98%	21.76 ± 1.02	2.79	4.04	6.84	12.47	23.51	45.68	69.01
	ng/m ³	All Sites	22,543	100%	57.70 ± 0.83	5.92	9.77	20.41	40.15	74.11	124.40	167.26
Nickel (PM ₁₀)	ng/m ³	Urban	21,958	98%	1.76 ± 0.05	0.29	0.40	0.62	1.02	1.86	3.32	5.05
	ng/m ³	Rural	5,989	85%	0.56 ± 0.07	ND	ND	0.10	0.26	0.53	0.96	1.63
	ng/m ³	All Sites	27,947	95%	1.50 ± 0.04	0.00	0.17	0.45	0.84	1.59	2.92	4.47
Tetrachloroethylene	µg/m ³	Urban	22,209	84%	0.24 ± 0.05	ND	ND	0.05	0.12	0.22	0.43	0.68
	µg/m ³	Rural	5,936	38%	0.07 ± 0.02	ND	ND	ND	ND	0.04	0.12	0.31
	µg/m ³	All Sites	28,145	75%	0.21 ± 0.04	ND	ND	ND	0.08	0.20	0.38	0.61
Trichloroethylene	µg/m ³	Urban	22,204	43%	0.040 ± 0.008	ND	ND	ND	ND	0.043	0.096	0.152
	µg/m ³	Rural	5,922	19%	0.019 ± 0.003	ND	ND	ND	ND	ND	0.029	0.124
	µg/m ³	All Sites	28,126	38%	0.036 ± 0.006	ND	ND	ND	ND	0.033	0.085	0.148
Vinyl Chloride	µg/m ³	Urban	22,021	18%	0.0046 ± 0.0003	ND	ND	ND	ND	ND	0.0126	0.0251
	µg/m ³	Rural	5,940	13%	0.0070 ± 0.0008	ND	ND	ND	ND	ND	0.0125	0.0304
	µg/m ³	All Sites	27,961	17%	0.0051 ± 0.0003	ND	ND	ND	ND	ND	0.0126	0.0253

^a Statistics presented are from pollutant datasets which were suitable for trends.

^b The arithmetic mean is the average of all samples results which include actual measured values. If no chemical was registered, then a value of zero is used when calculating the mean.

^c ND: No results of this chemical were registered by the laboratory analytical equipment.

Table 4. Summary Statistics for Grand Junction, CO

Analyte	Units	# Data Records	% Detection	Arithmetic Mean ^a	Percentile Value ^b						
					5th	10th	25th	50th	75th	90th	95th
Acetaldehyde	µg/m ³	1,134	100%	2.18 ± 0.17	0.81	0.98	1.35	1.90	2.57	3.36	3.86
Arsenic (PM ₁₀)	ng/m ³	1,109	70%	0.30 ± 0.02	ND	ND	ND	0.22	0.41	0.66	1.23
Benzene	µg/m ³	1,120	100%	1.10 ± 0.05	0.33	0.41	0.56	0.88	1.39	2.12	2.68
Benzo(a)pyrene	ng/m ³	861	84%	0.18 ± 0.02	ND	ND	0.02	0.05	0.22	0.51	0.76
Beryllium (PM ₁₀)	ng/m ³	1,109	59%	0.045 ± 0.010	ND	ND	ND	0.005	0.016	0.034	0.092
Butadiene, 1,3-	µg/m ³	1,119	95%	0.12 ± 0.01	0.01	0.03	0.05	0.09	0.16	0.26	0.34
Cadmium (PM ₁₀)	ng/m ³	1,109	71%	0.07 ± 0.01	ND	ND	ND	0.04	0.08	0.17	0.26
Carbon Tetrachloride	µg/m ³	1,120	99%	0.51 ± 0.01	0.25	0.34	0.44	0.52	0.59	0.67	0.73
Chloroform	µg/m ³	1,120	85%	0.09 ± 0.00	ND	ND	0.07	0.09	0.11	0.13	0.15
Formaldehyde	µg/m ³	1,134	100%	3.06 ± 0.11	1.22	1.59	2.12	2.79	3.62	4.57	5.37
Lead (PM ₁₀)	ng/m ³	1,109	94%	2.28 ± 0.12	ND	0.48	0.97	1.69	3.01	4.88	6.23
Manganese (PM ₁₀)	ng/m ³	1,109	99%	8.78 ± 0.38	1.81	2.81	4.64	7.46	11.16	16.00	20.55
Naphthalene	ng/m ³	861	100%	98.35 ± 8.46	22.12	27.96	44.20	71.30	112.75	193.07	266.38
Nickel (PM ₁₀)	ng/m ³	1,109	75%	1.00 ± 0.36	ND	ND	0.00	0.51	0.90	1.71	2.33
Tetrachloroethylene	µg/m ³	1,120	92%	0.22 ± 0.01	ND	0.04	0.09	0.15	0.30	0.47	0.61
Trichloroethylene	µg/m ³	1,119	34%	0.02 ± 0.01	ND	ND	ND	ND	0.03	0.06	0.10
Vinyl Chloride	µg/m ³	1,119	11%	0.0032 ± 0.0015	ND	ND	ND	ND	ND	0.00	0.0165

^a: The arithmetic mean is the average of all samples results which included actual measured values. If no chemical was registered, then a value of zero is used.

^bND: No results of this chemical were registered by the laboratory analytical equipment.

Table 5. Analytical Labs Supporting this Site

Pollutant Group	2004	2005	2006	2007	2008	2009	2010	2011	2012	2013	2014	2015	2016	2017	2018	2019	2020	2021	2022
VOCs	ERG	ERG	ERG	ERG	ERG	ERG	ERG	ERG	ERG	ERG	ERG	ERG	ERG	ERG	ERG	ERG	ERG	ERG	ERG
Carbonyls	ERG	ERG	ERG	ERG	ERG	ERG	ERG	ERG	ERG	ERG	ERG	ERG	ERG	ERG	ERG	ERG	ERG	ERG	ERG
PM ₁₀ Metals	CDPHE	IML	IML	IML	IML	IML	CDPHE	CDPHE	CDPHE	CDPHE	CDPHE	ERG	ERG	ERG	ERG	ERG	ERG	ERG	ERG
PAHs	--	--	--	ERG	ERG	ERG	ERG	ERG	ERG	ERG	ERG	ERG	ERG	ERG	ERG	ERG	ERG	ERG	ERG

--: Not Applicable

ERG: Eastern Research Group, Inc.

IML: IML Air Science Laboratory

CDPHE: Colorado Department of Public Health and Environment

Figure 3. Grand Junction, CO Annual Average Concentrations

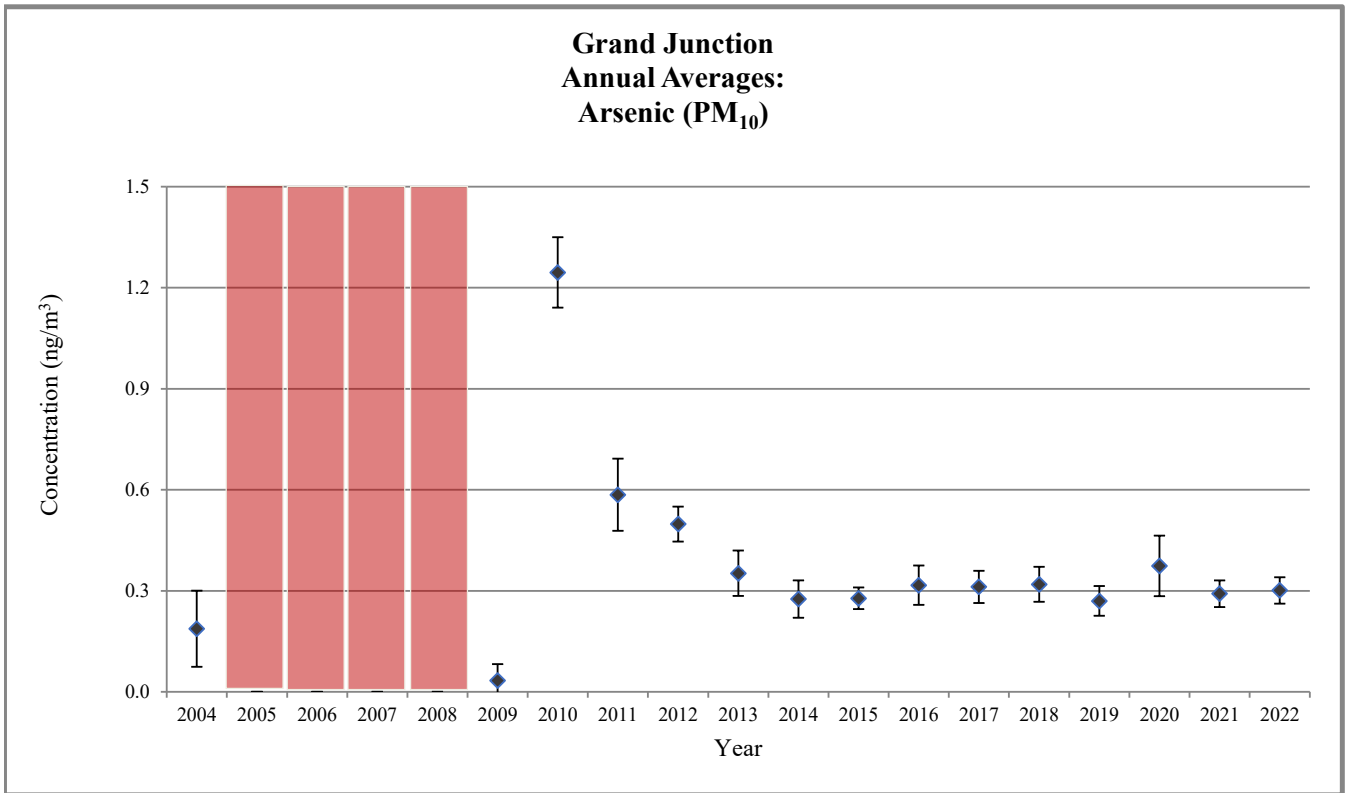
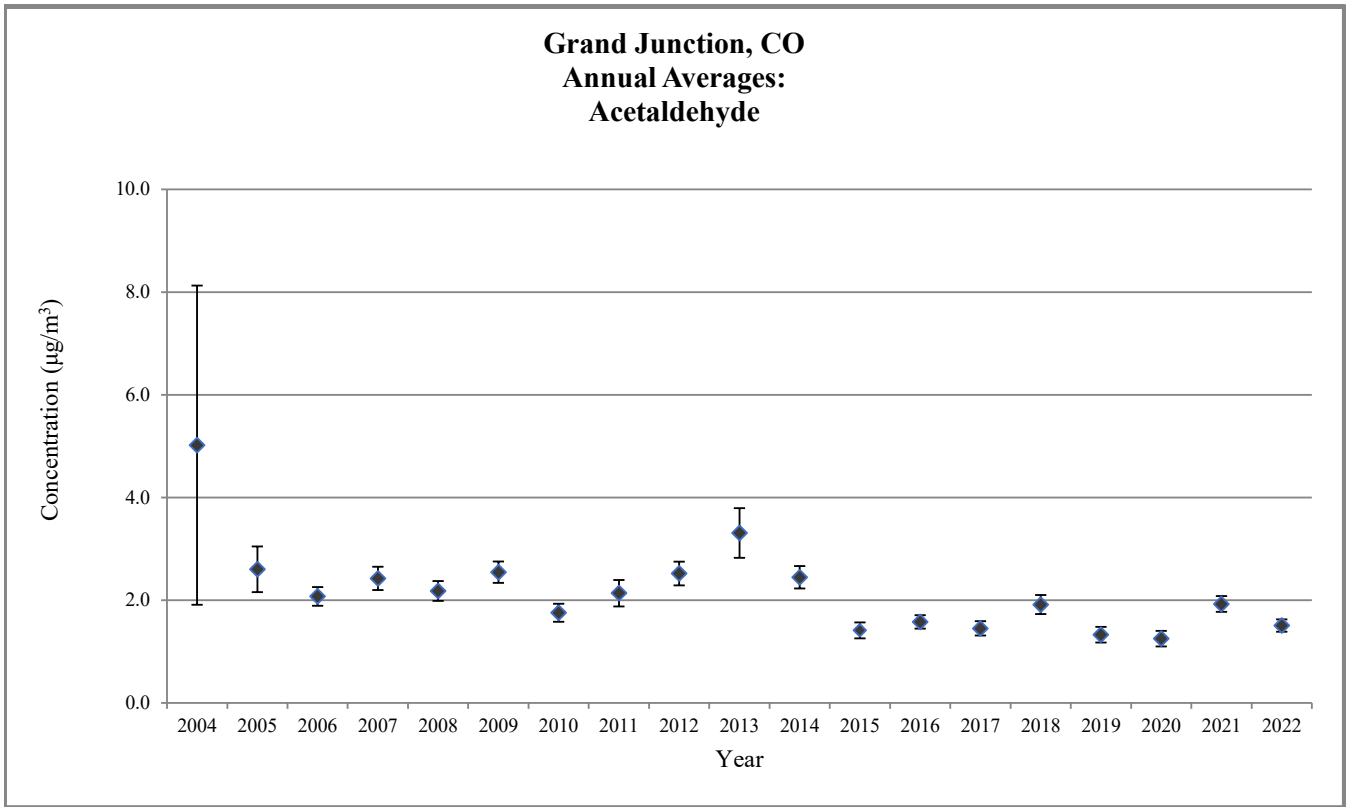

Sampling began midway through the year.
 Does not meet MGO

Figure 3. Grand Junction, CO Annual Average Concentrations

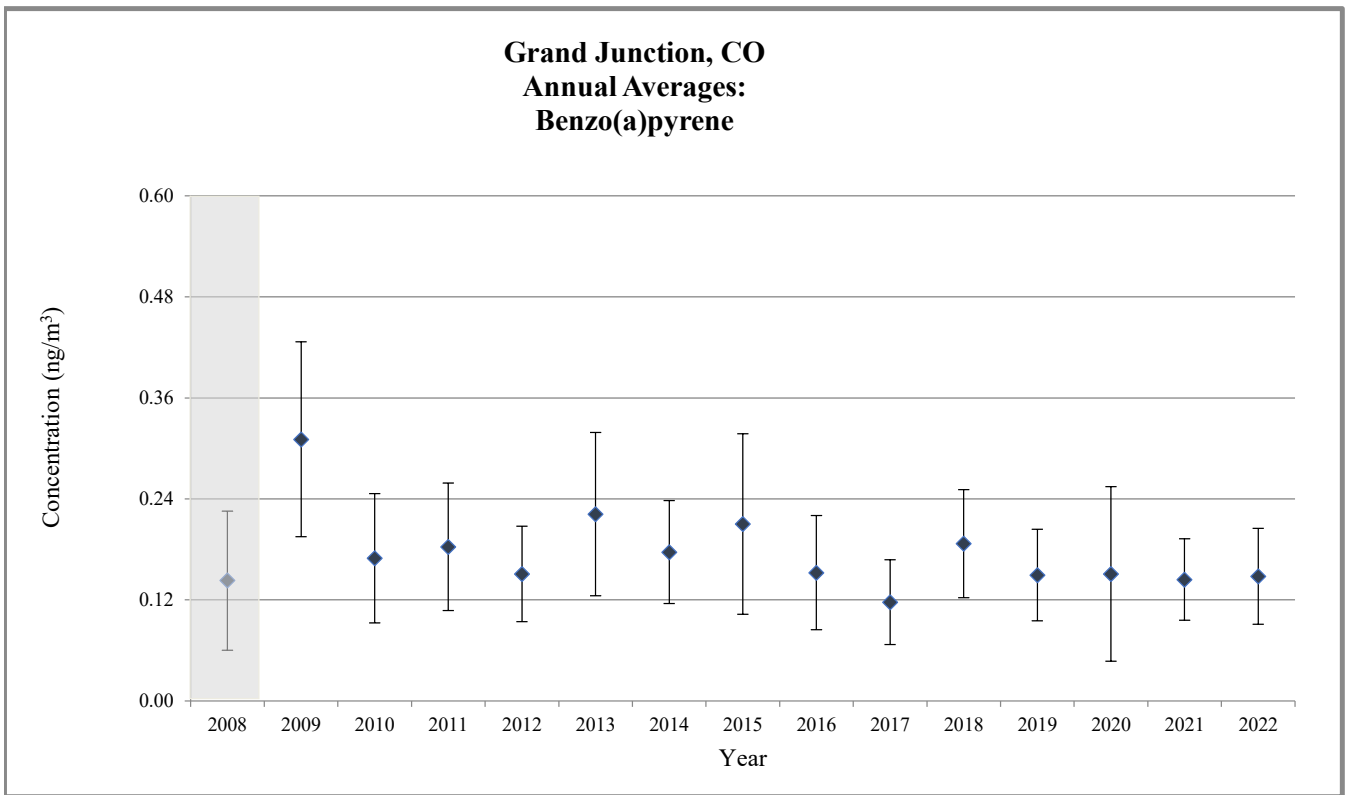
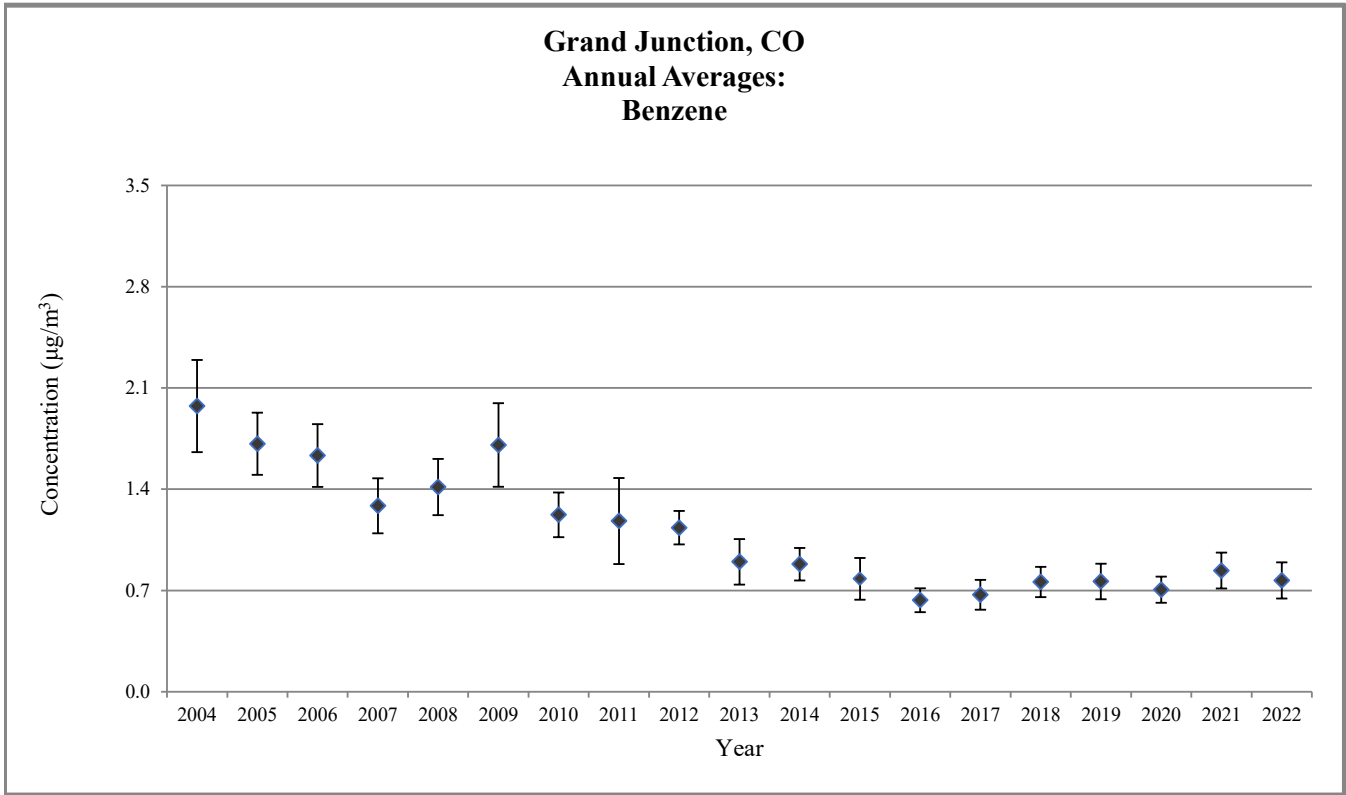

Sampling began midway through the year.
 Does not meet MQO

Figure 3. Grand Junction, CO Annual Average Concentrations

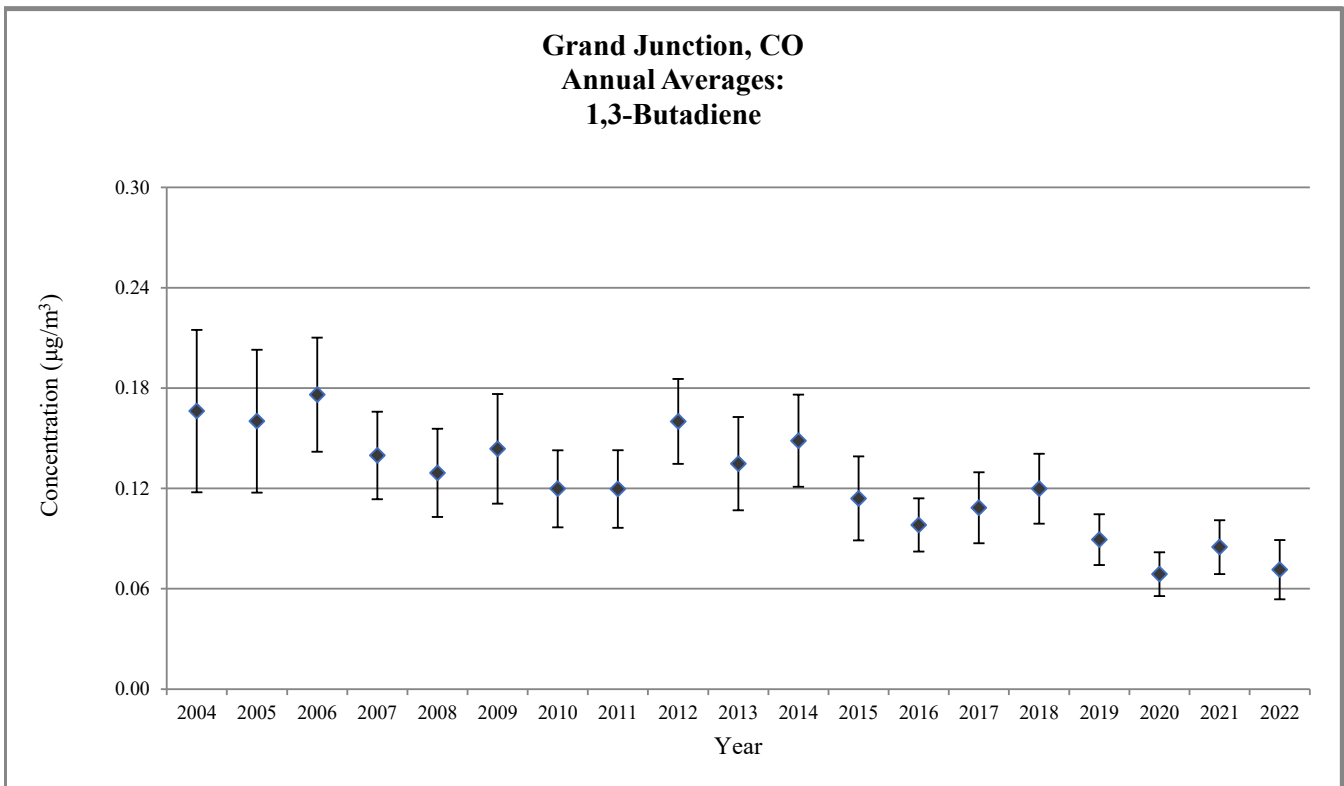
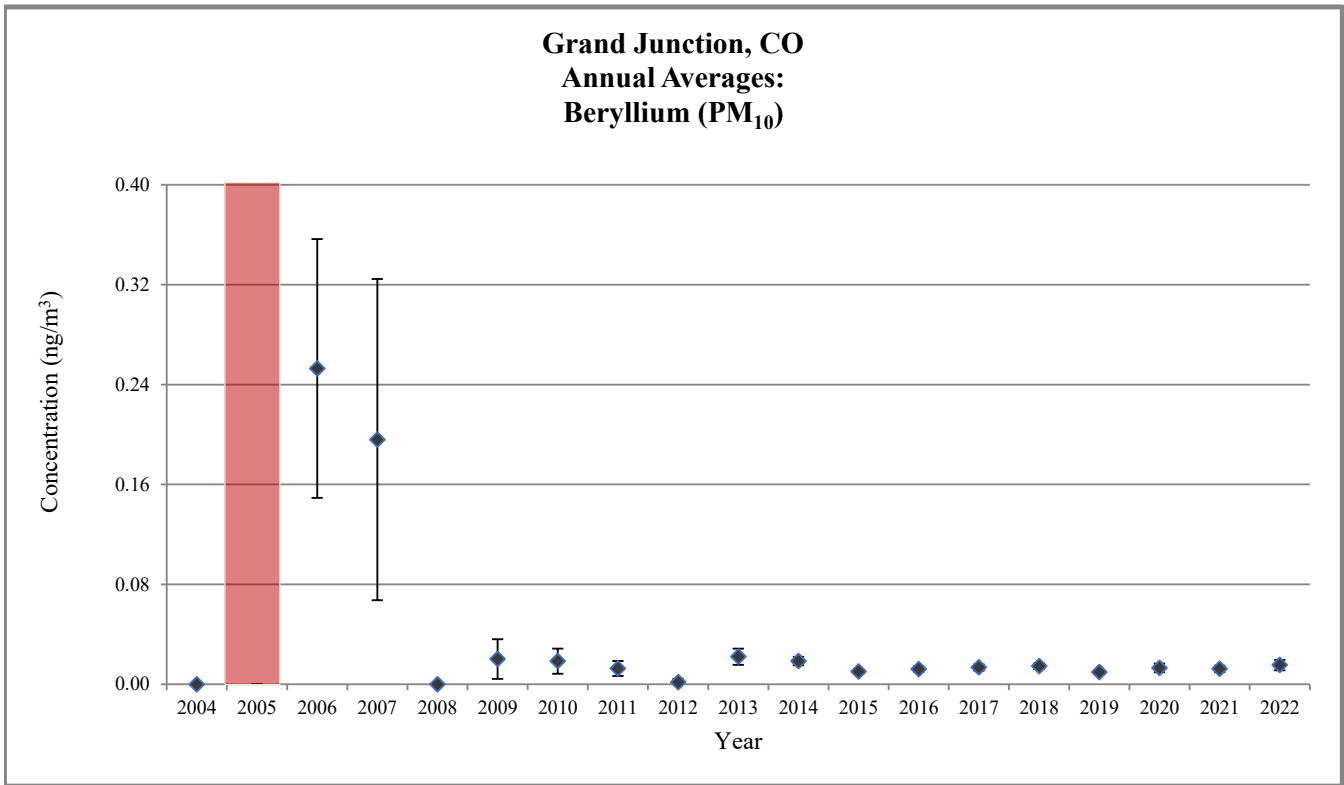

Sampling began midway through the year.
 Does not meet MQO

Figure 3. Grand Junction, CO Annual Average Concentrations

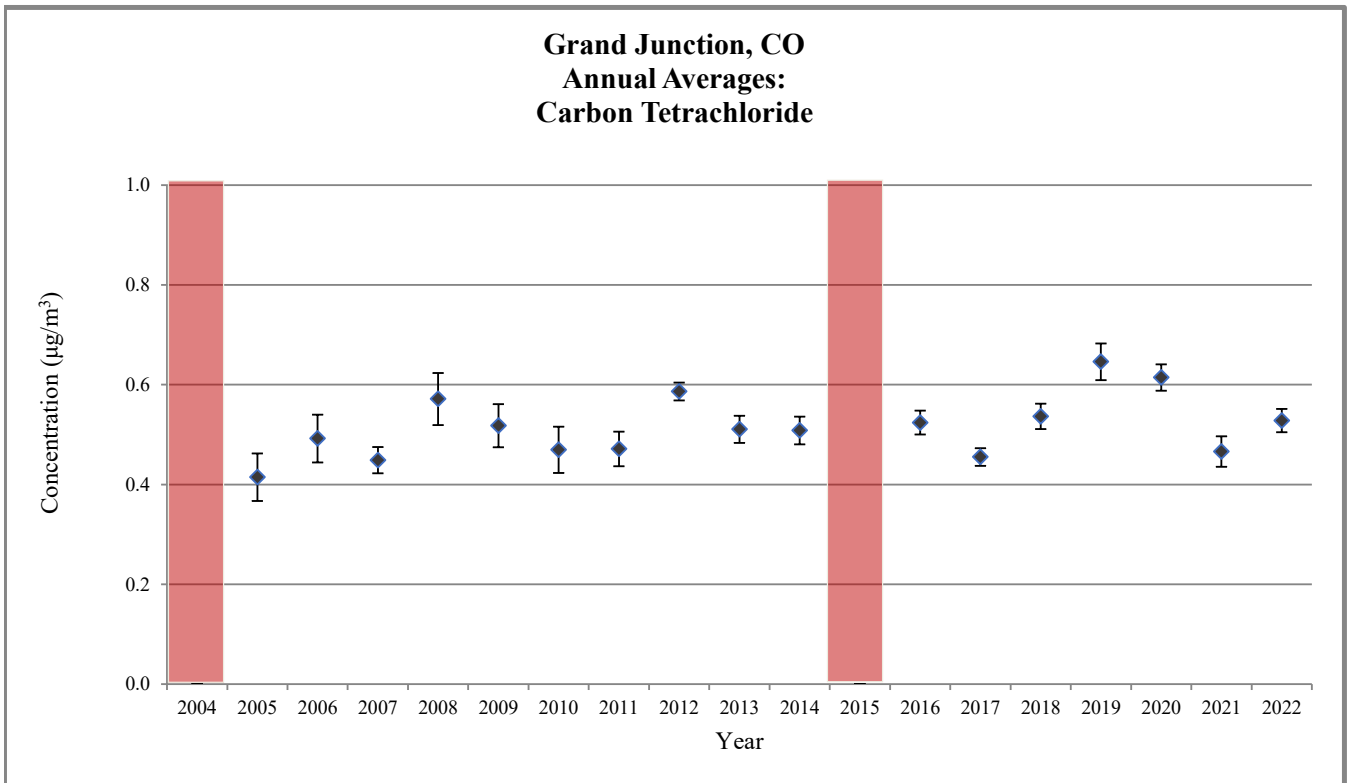
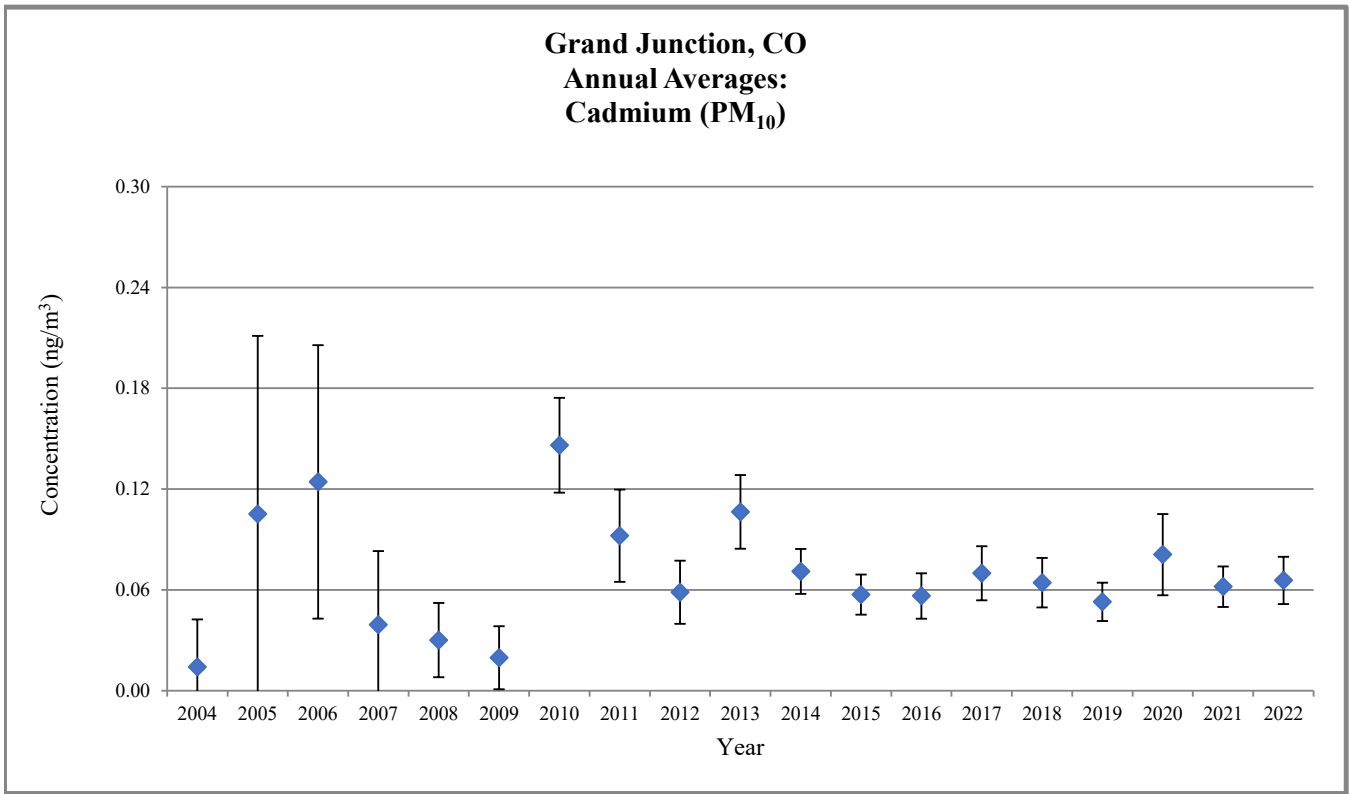



 Sampling began midway through the year.
 Does not meet MGO

Figure 3. Grand Junction, CO Annual Average Concentrations

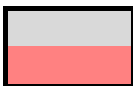
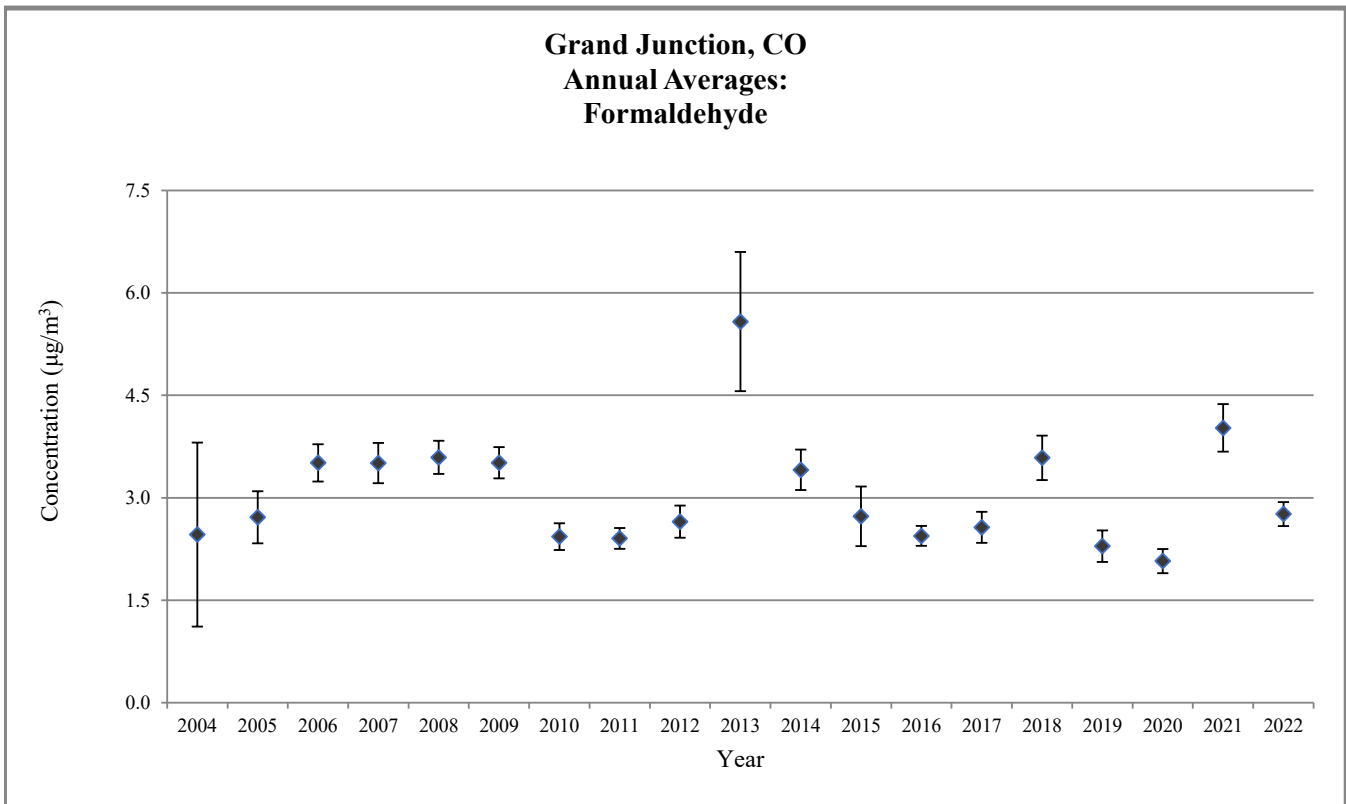
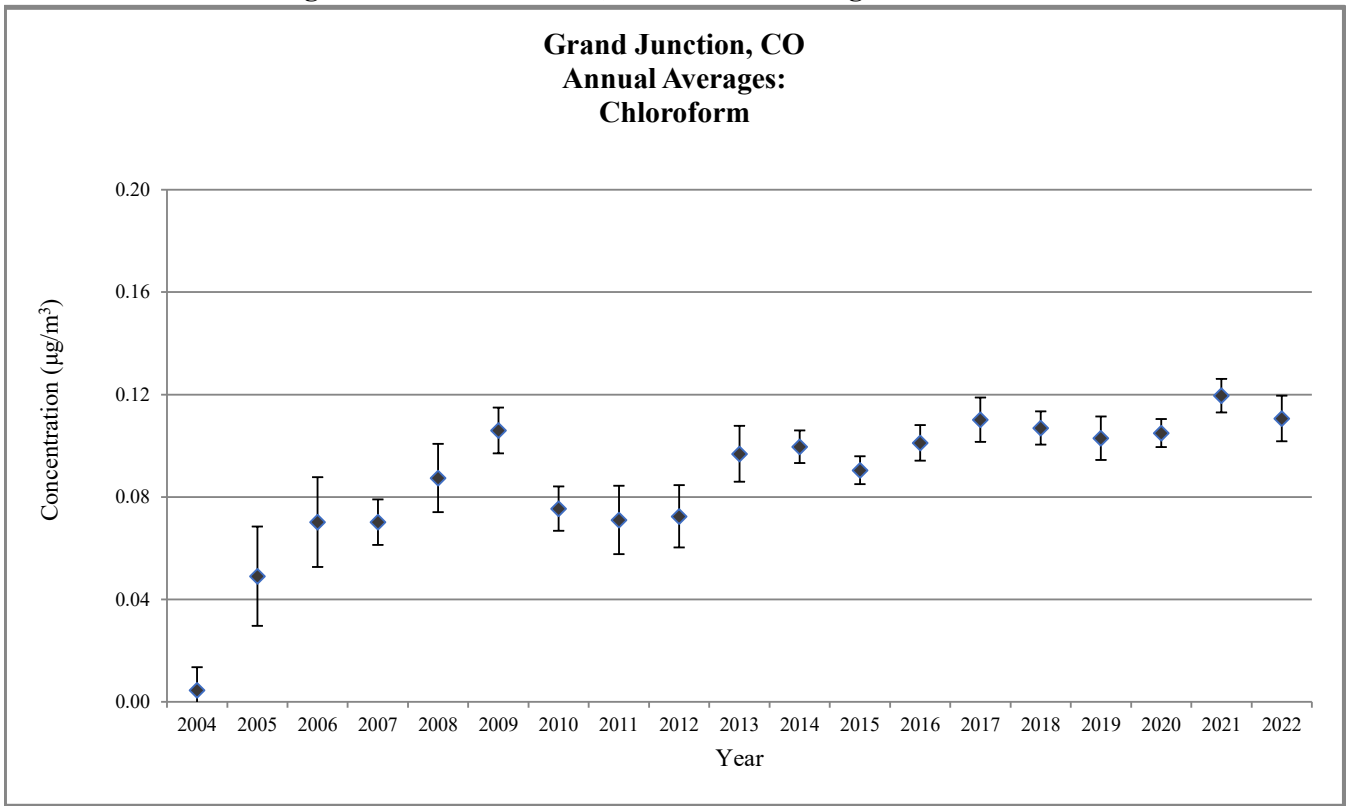
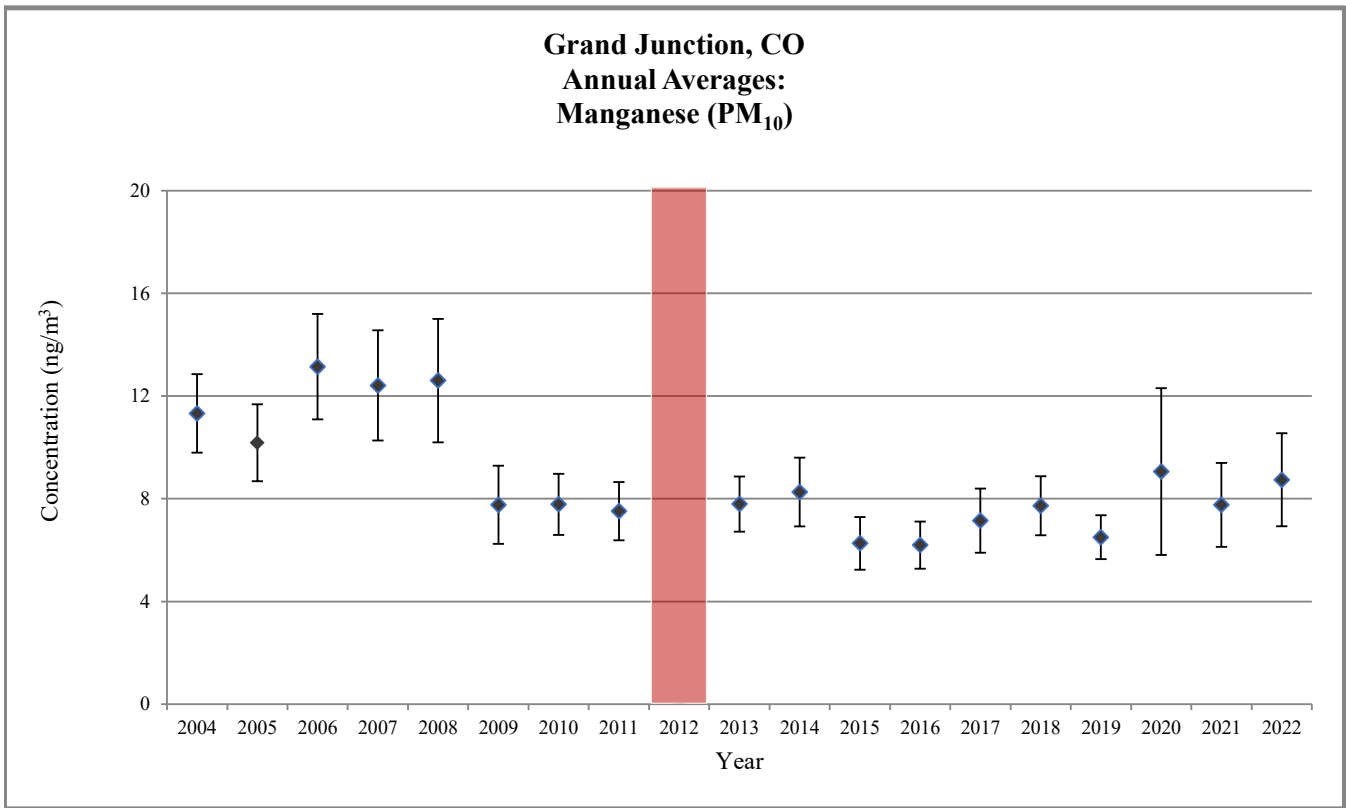
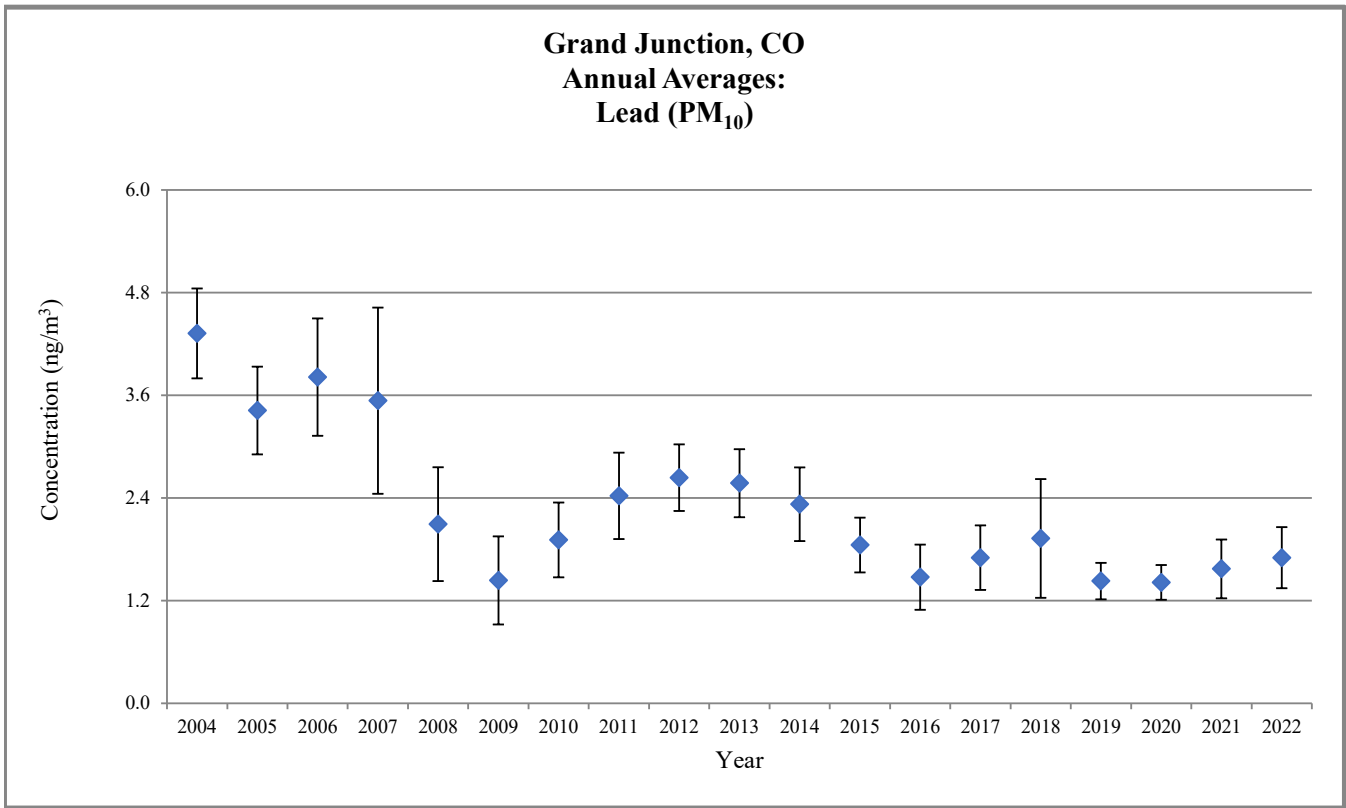

Sampling began midway through the year.
 Does not meet MQO

Figure 3. Grand Junction, CO Annual Average Concentrations



Sampling began midway through the year.
 Does not meet MQO

Figure 3. Grand Junction, CO Annual Average Concentrations

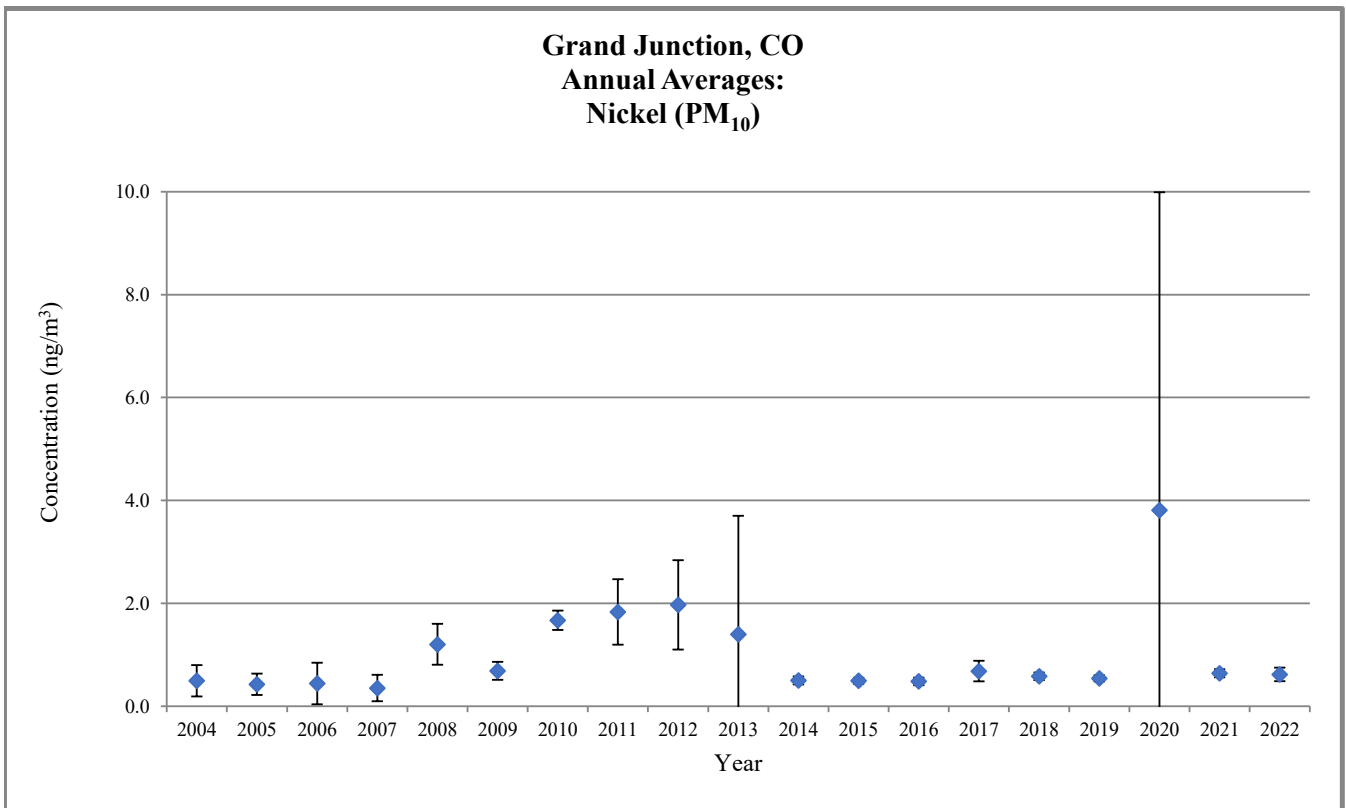
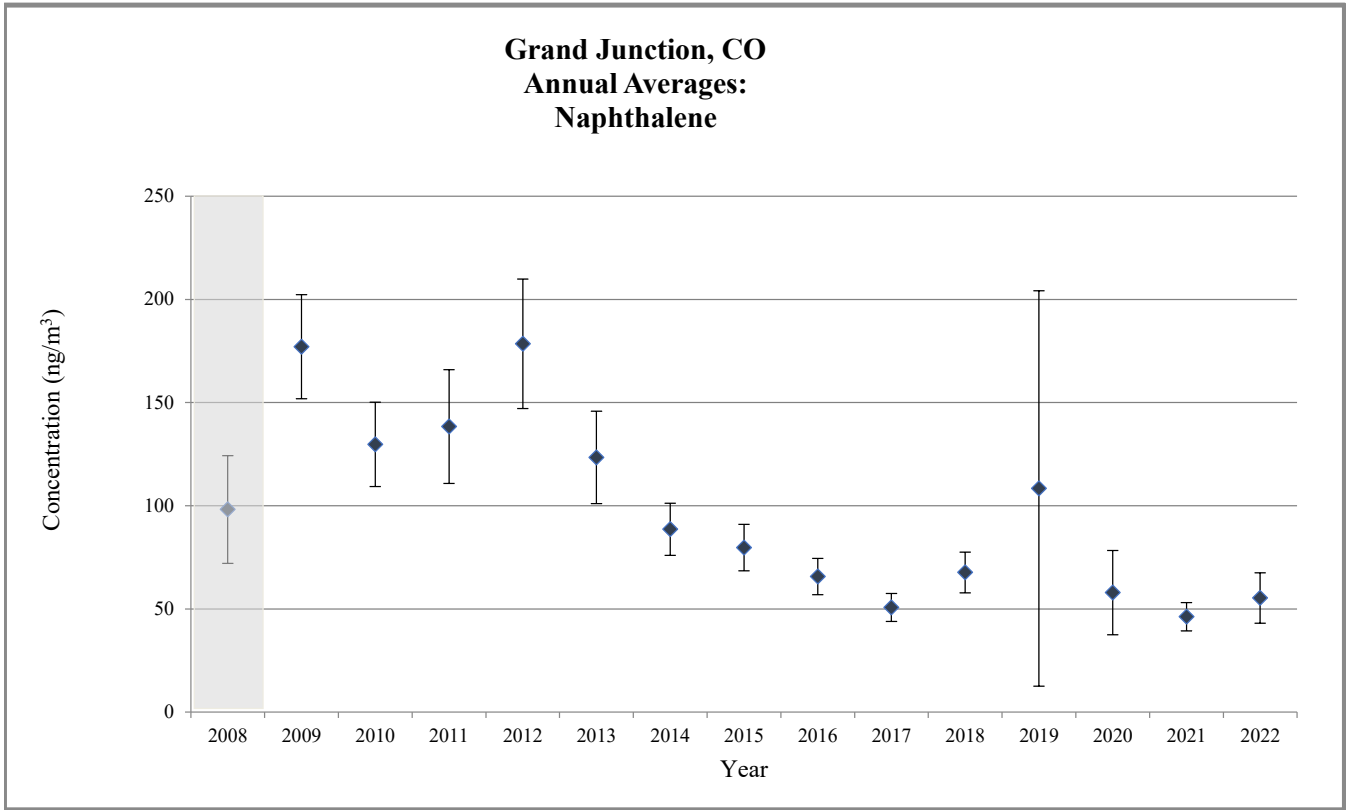

Sampling began midway through the year.
 Does not meet MQO

Figure 3. Grand Junction, CO Annual Average Concentrations

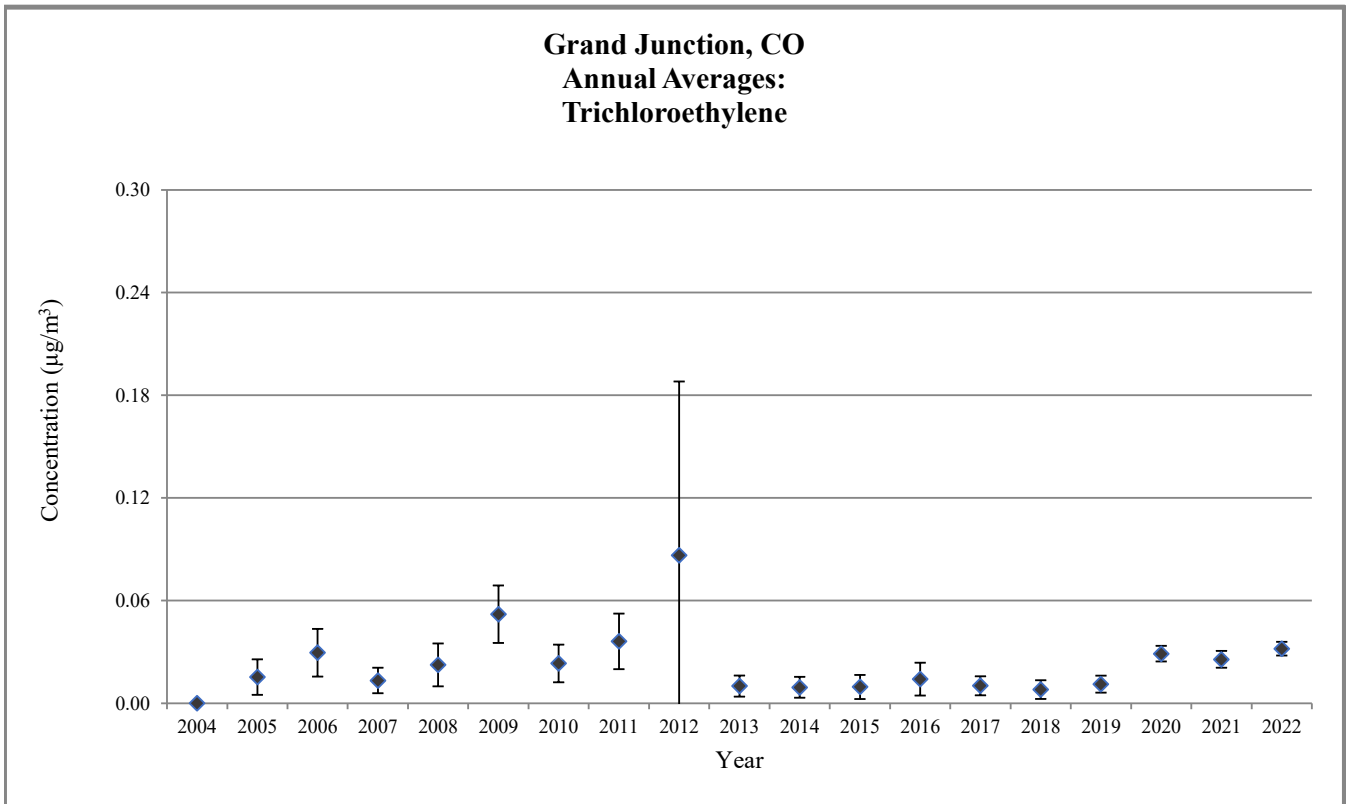
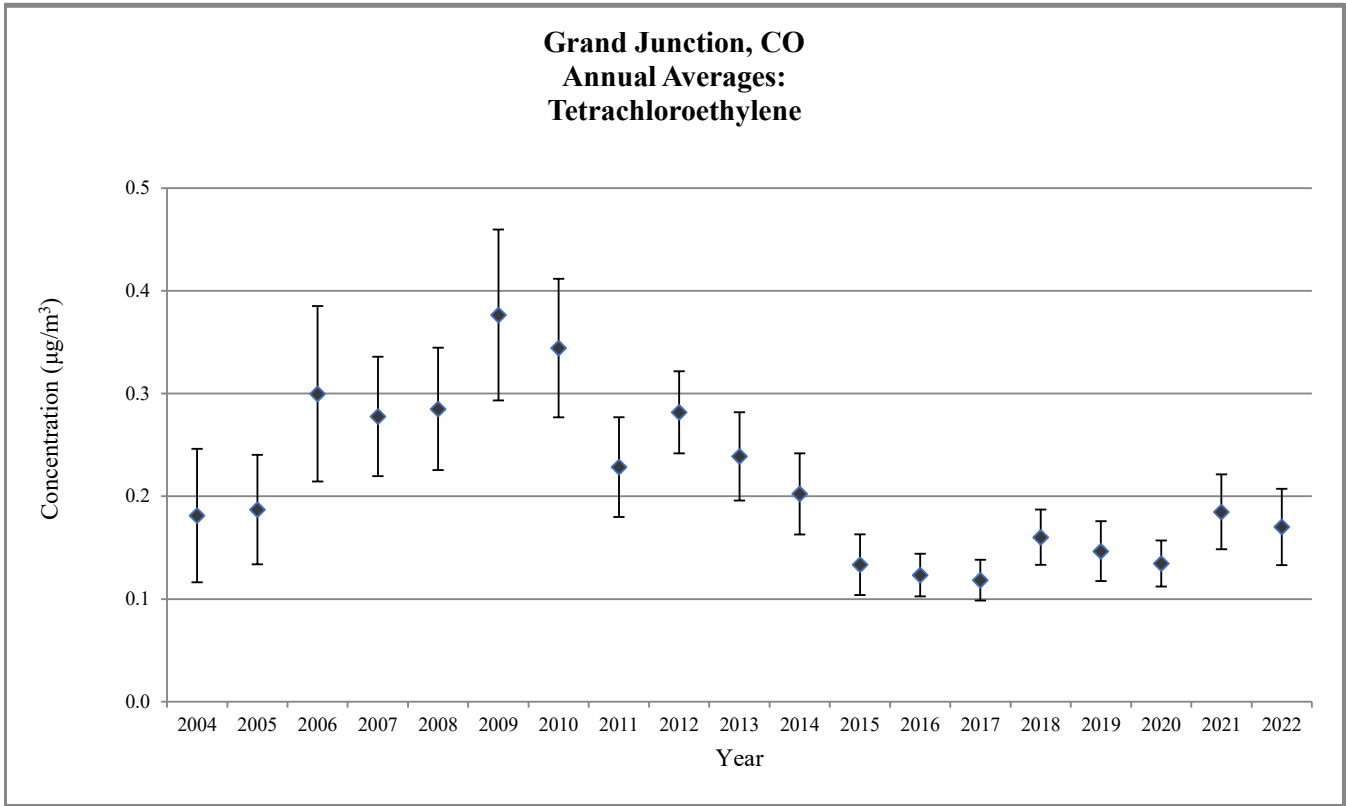

Sampling began midway through the year.
 Does not meet MQO

Figure 3. Grand Junction, CO Annual Average Concentrations

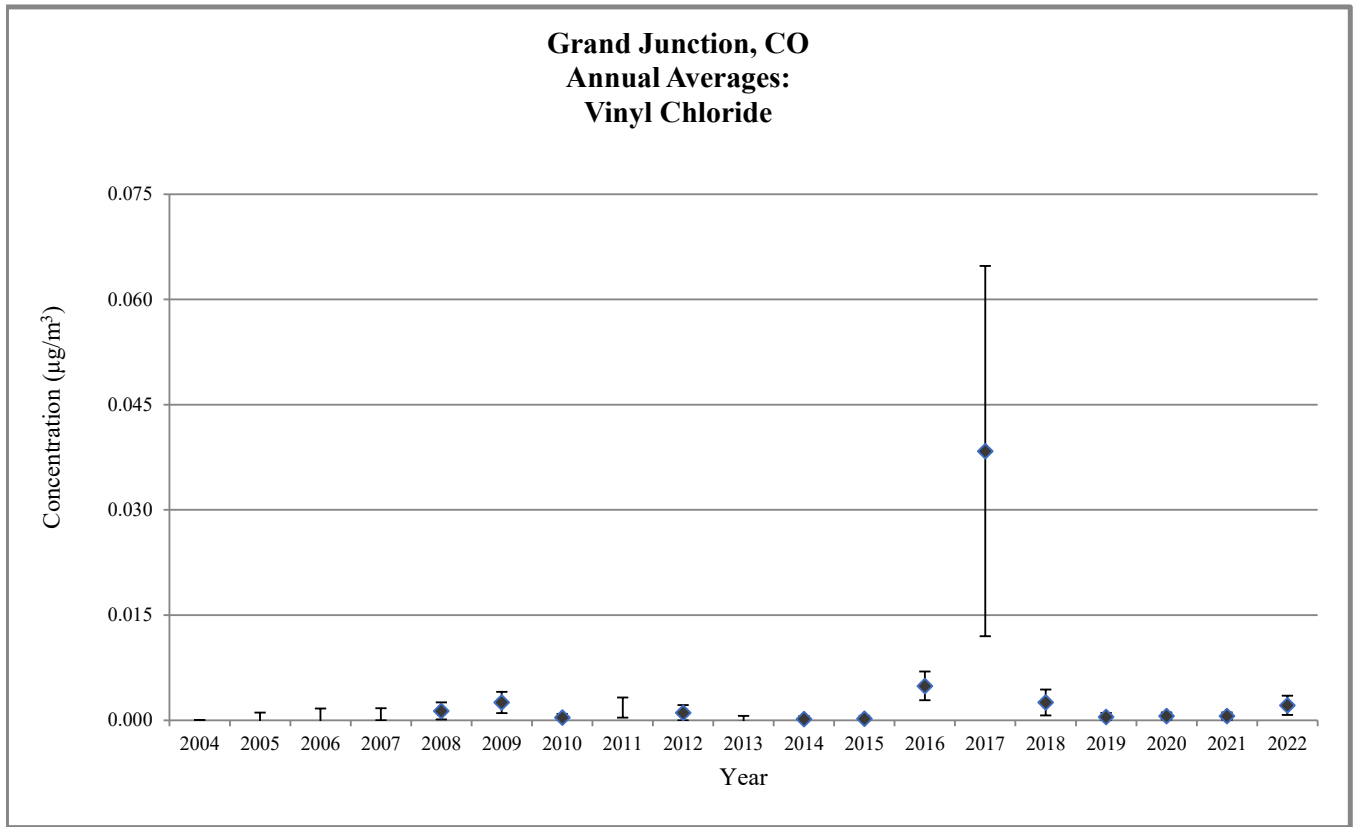



 Sampling began midway through the year.
 Does not meet MQO

Figure 4. Grand Junction, CO - 3-Year Rolling Average Concentrations



Does not meet MQO or wasn't able to collect enough samples

Figure 4. Grand Junction, CO - 3-Year Rolling Average Concentrations

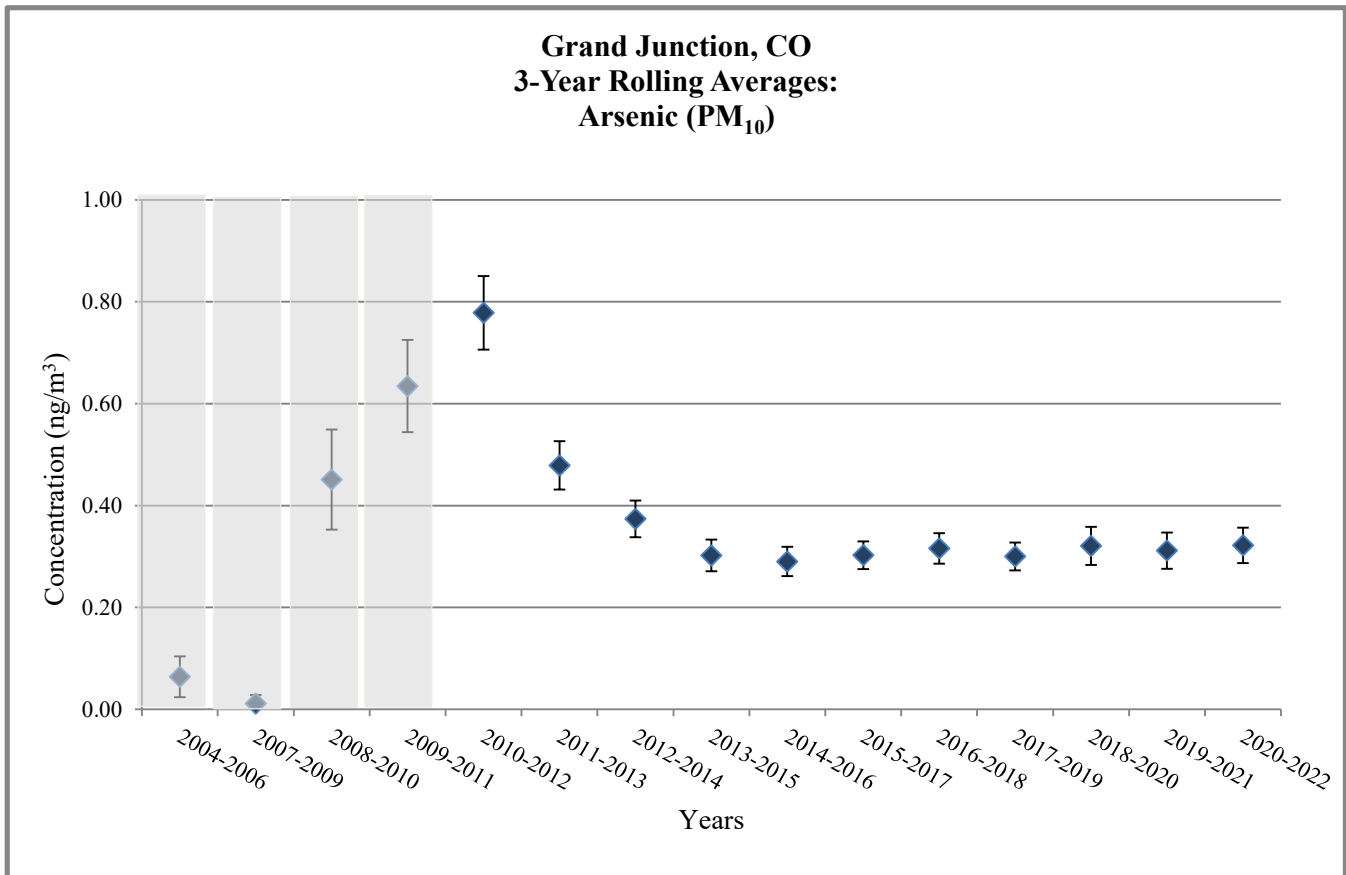
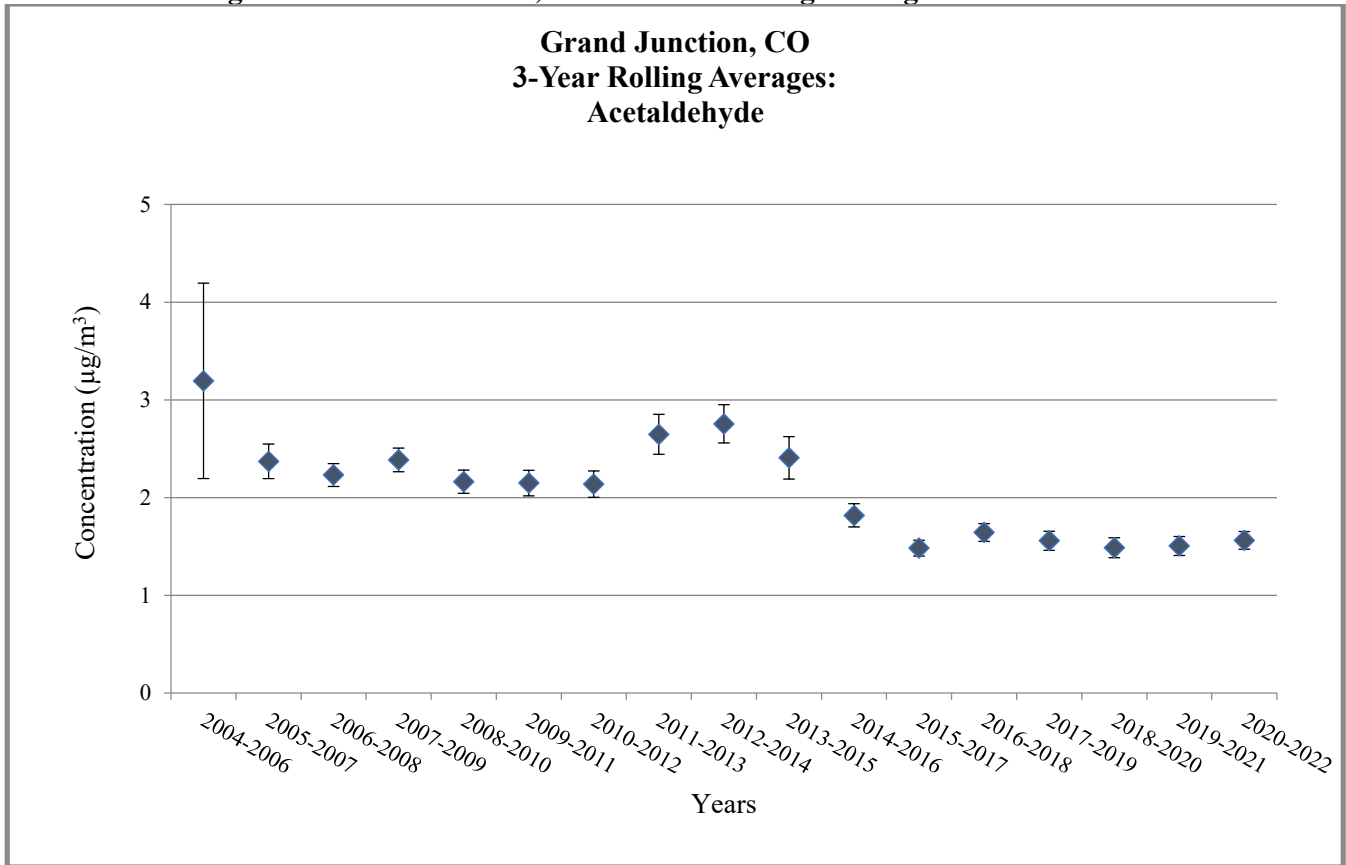
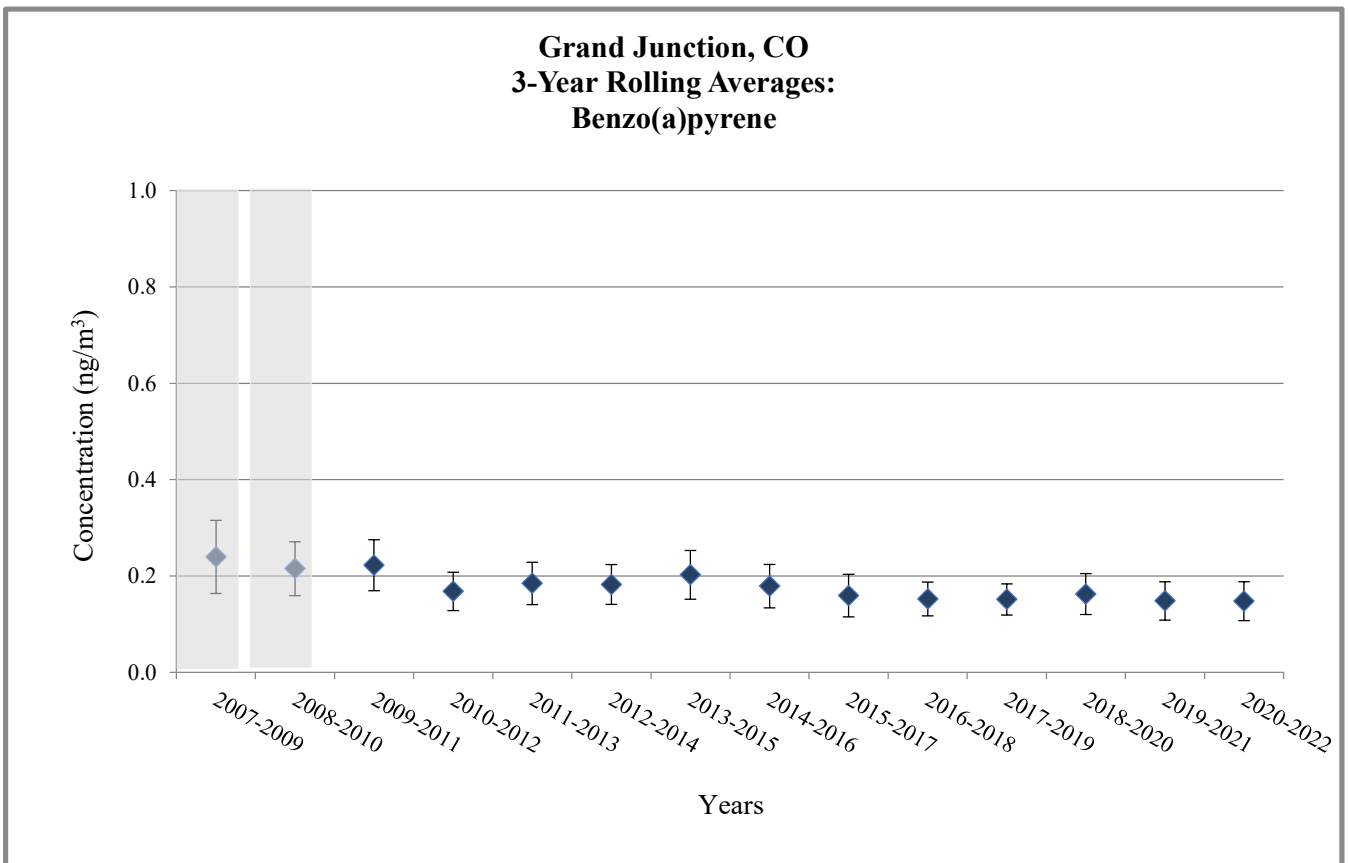
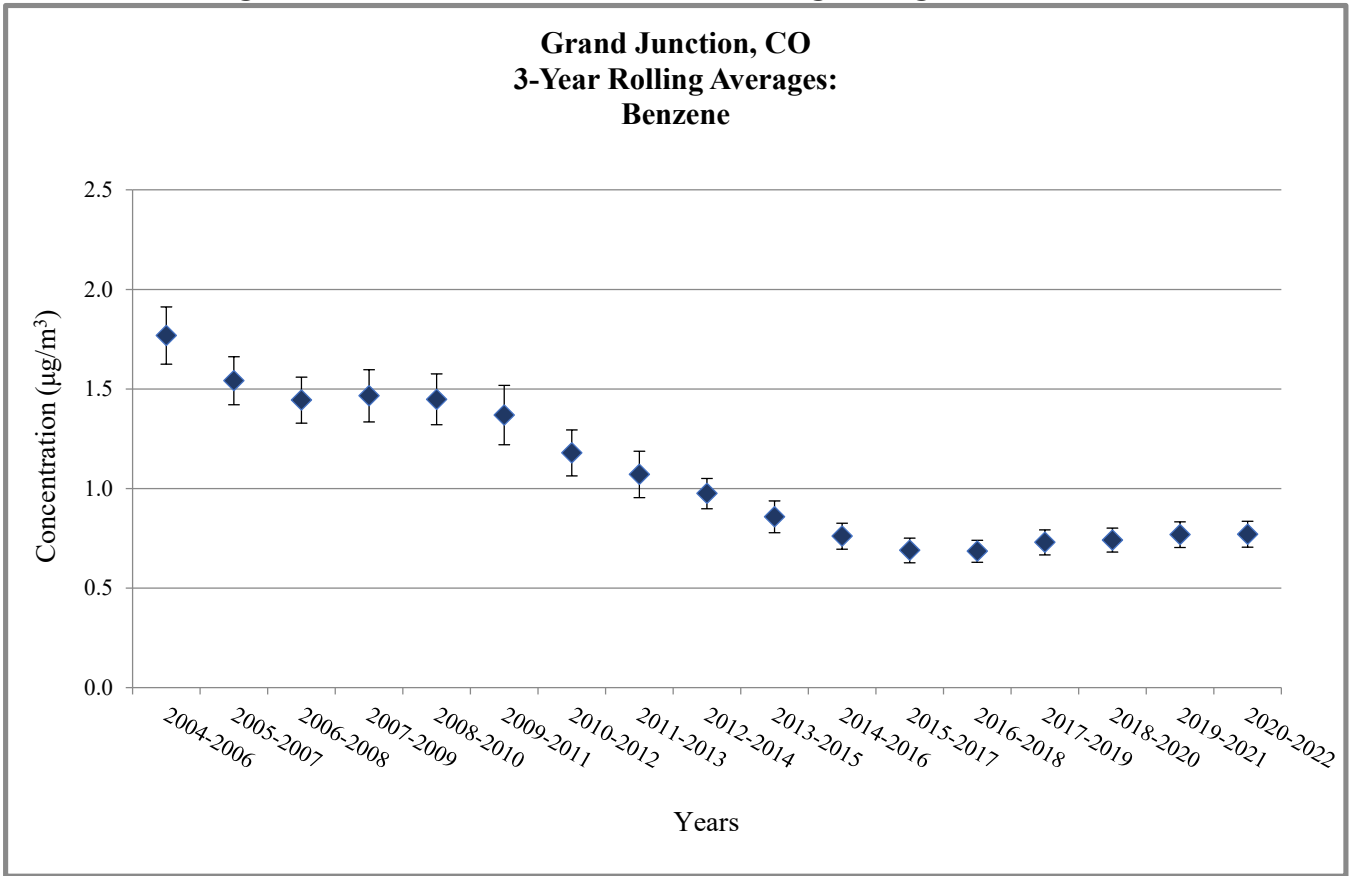

Does not meet MQO or wasn't able to collect enough samples

Figure 4. Grand Junction, CO - 3-Year Rolling Average Concentrations

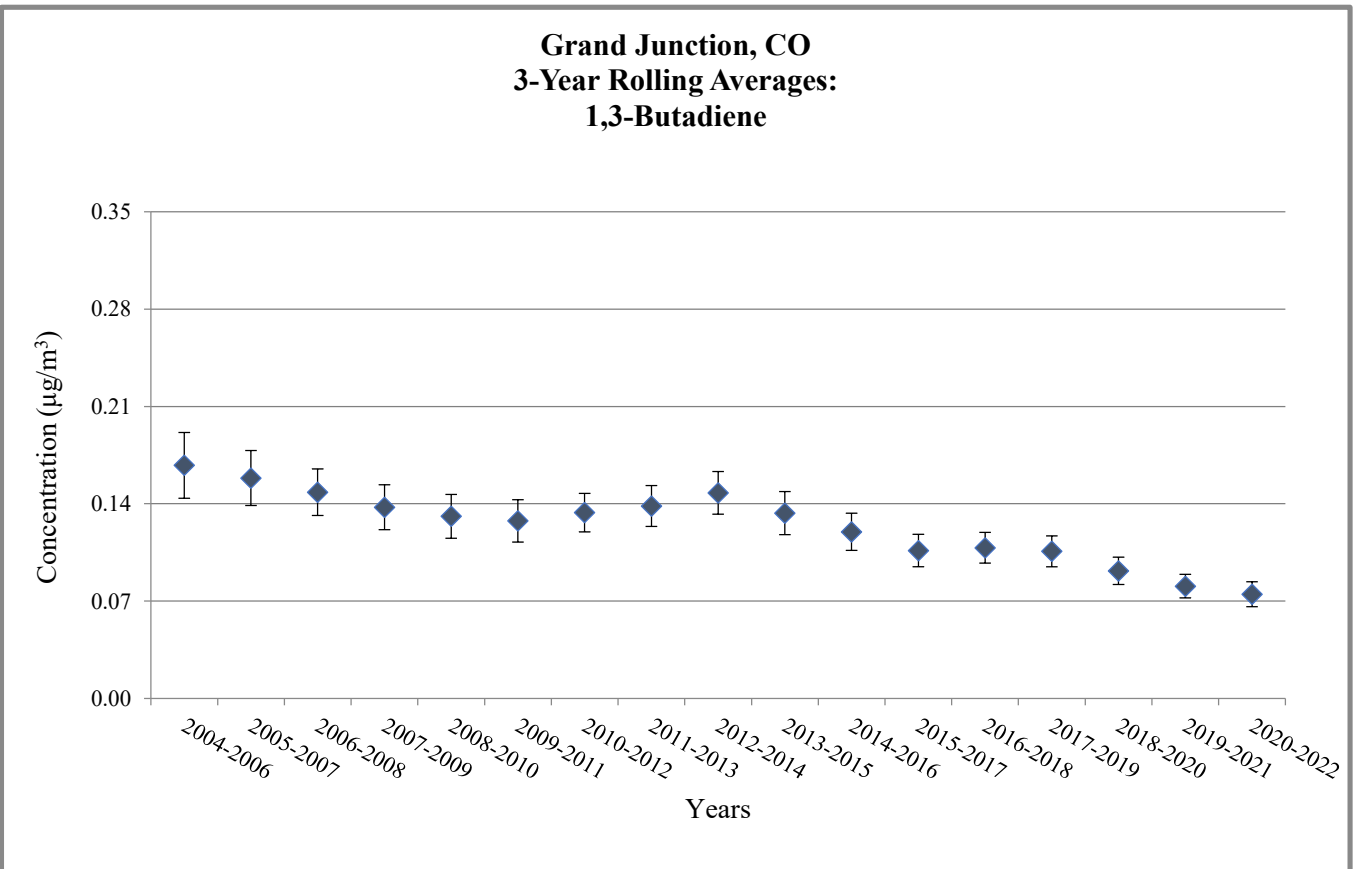
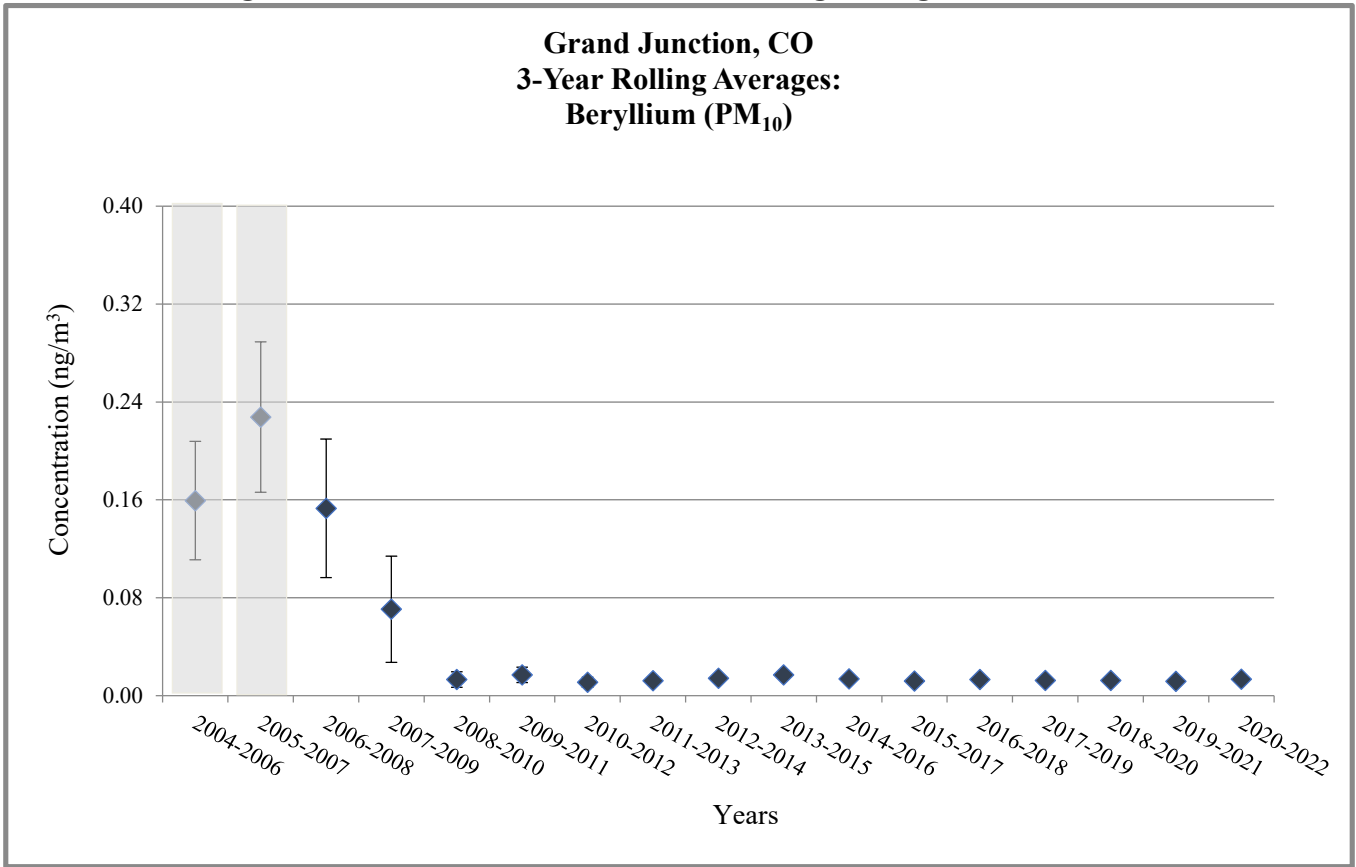

Does not meet MQO or wasn't able to collect enough samples

Figure 4. Grand Junction, CO - 3-Year Rolling Average Concentrations

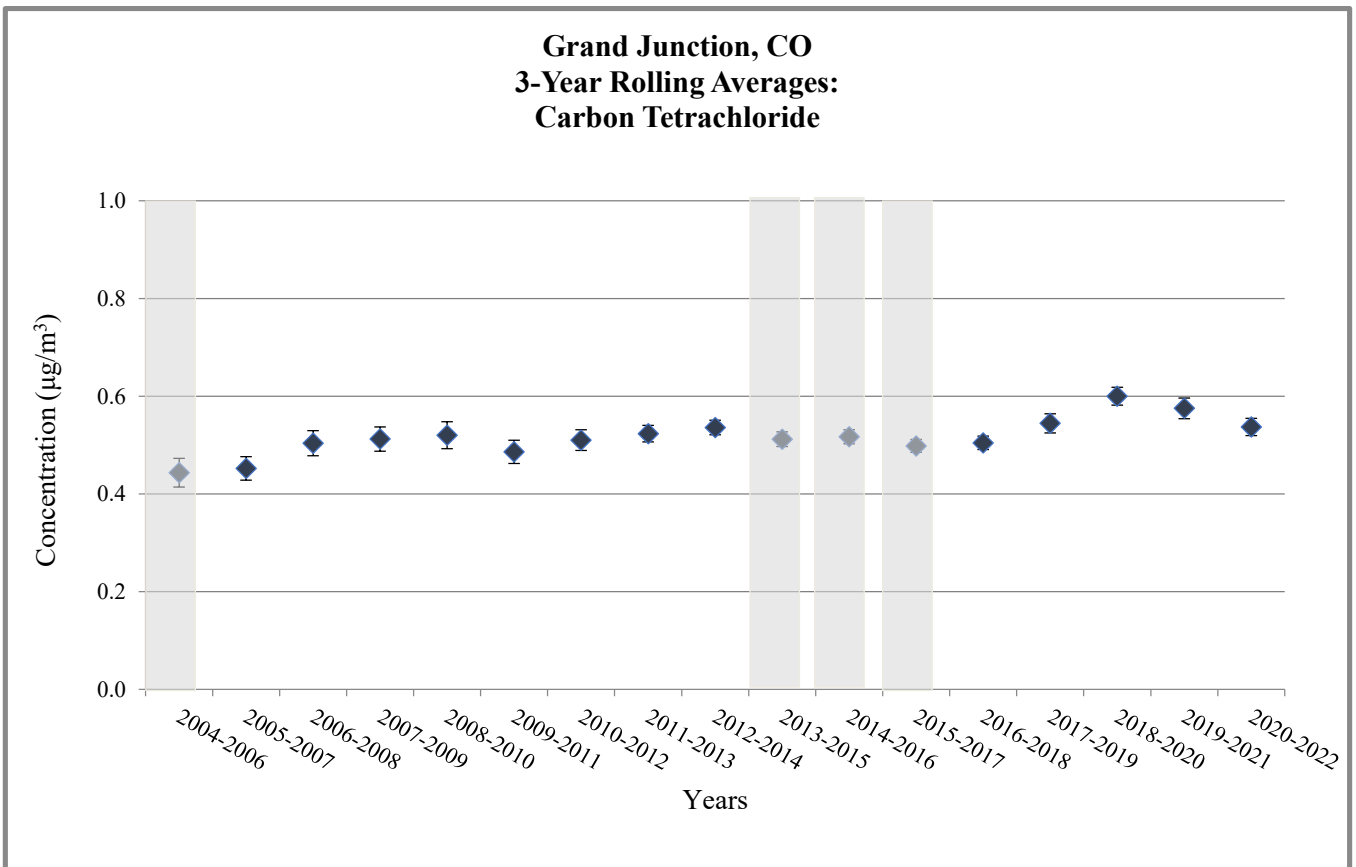
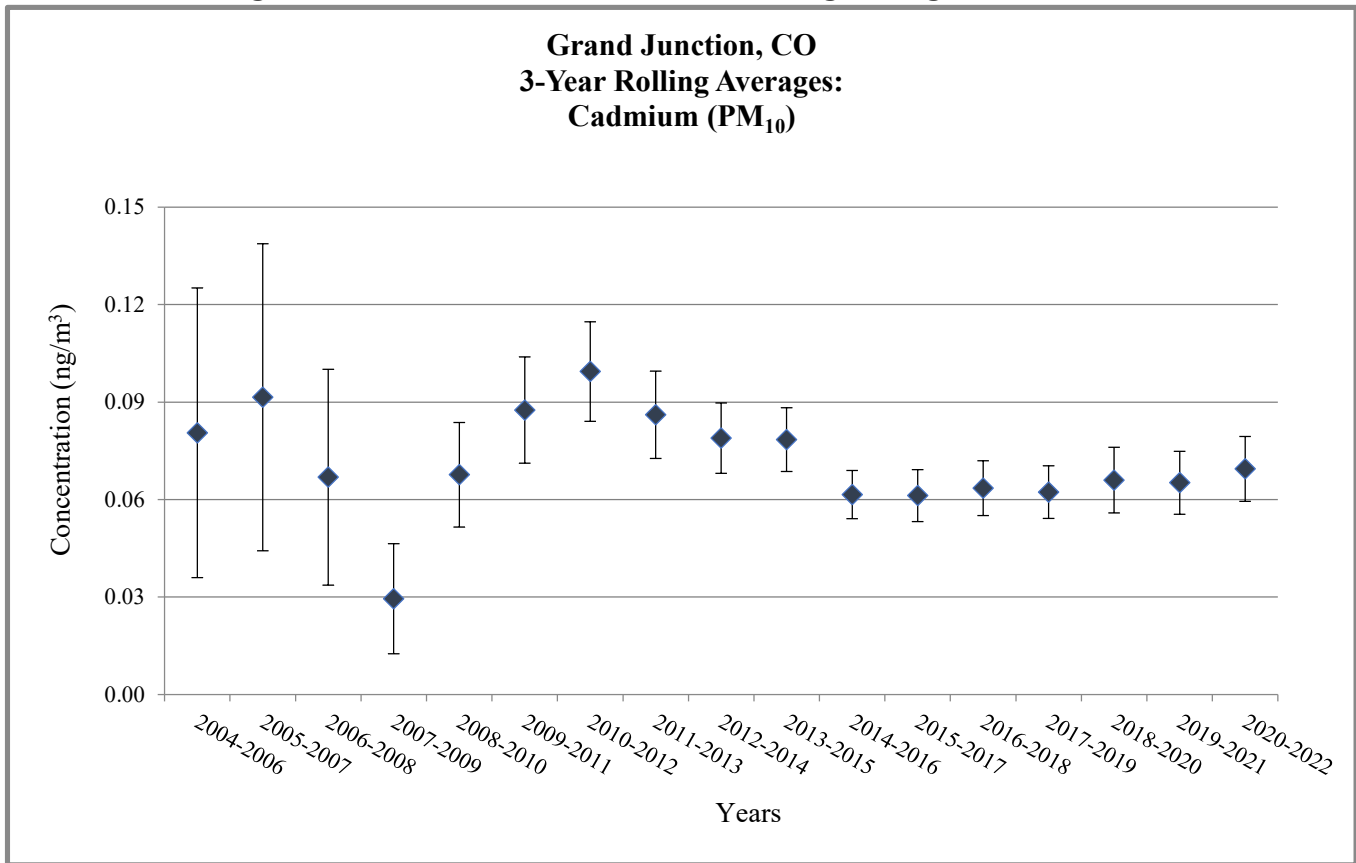

Does not meet MQO or wasn't able to collect enough samples

Figure 4. Grand Junction, CO - 3-Year Rolling Average Concentrations

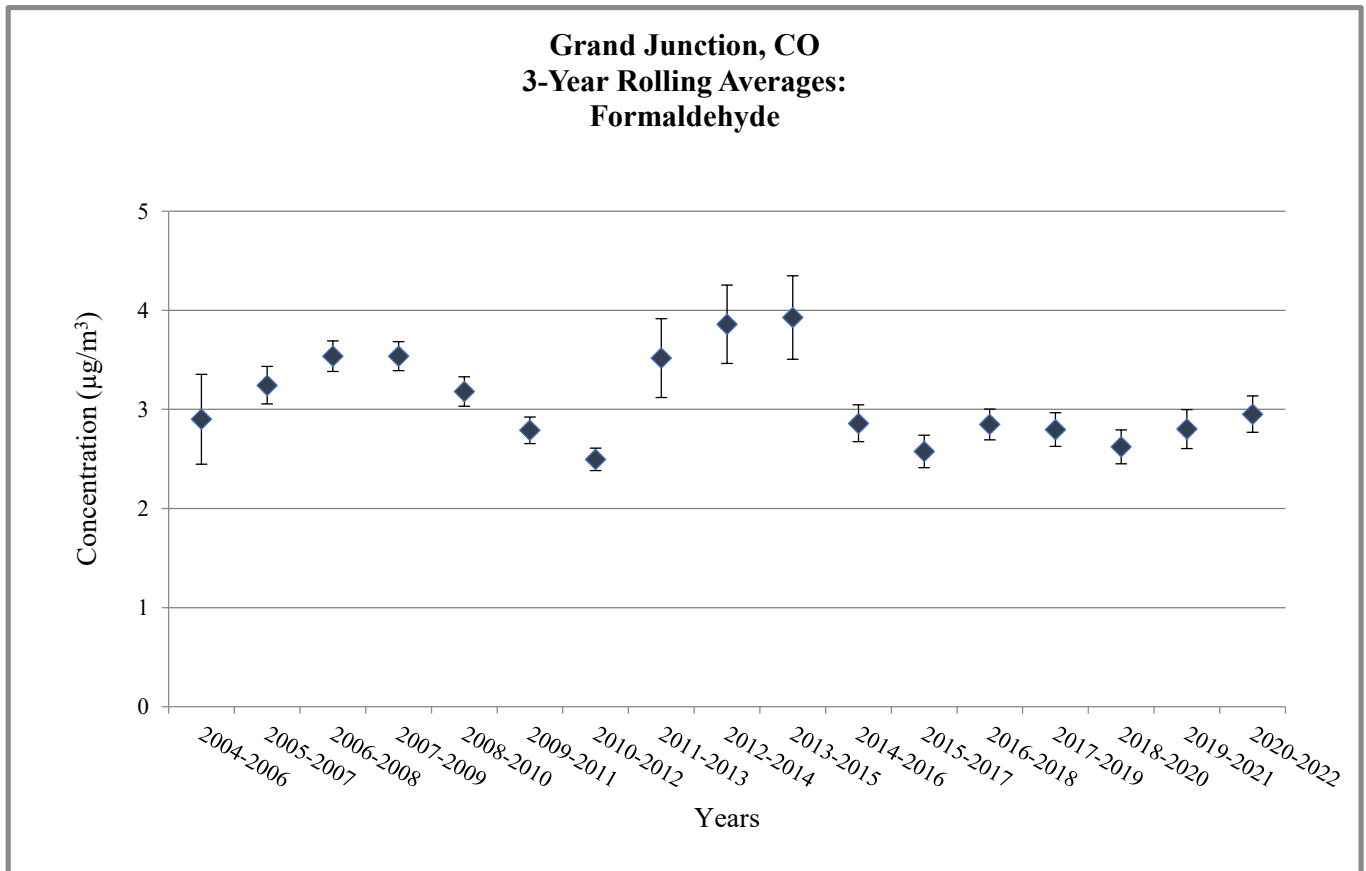
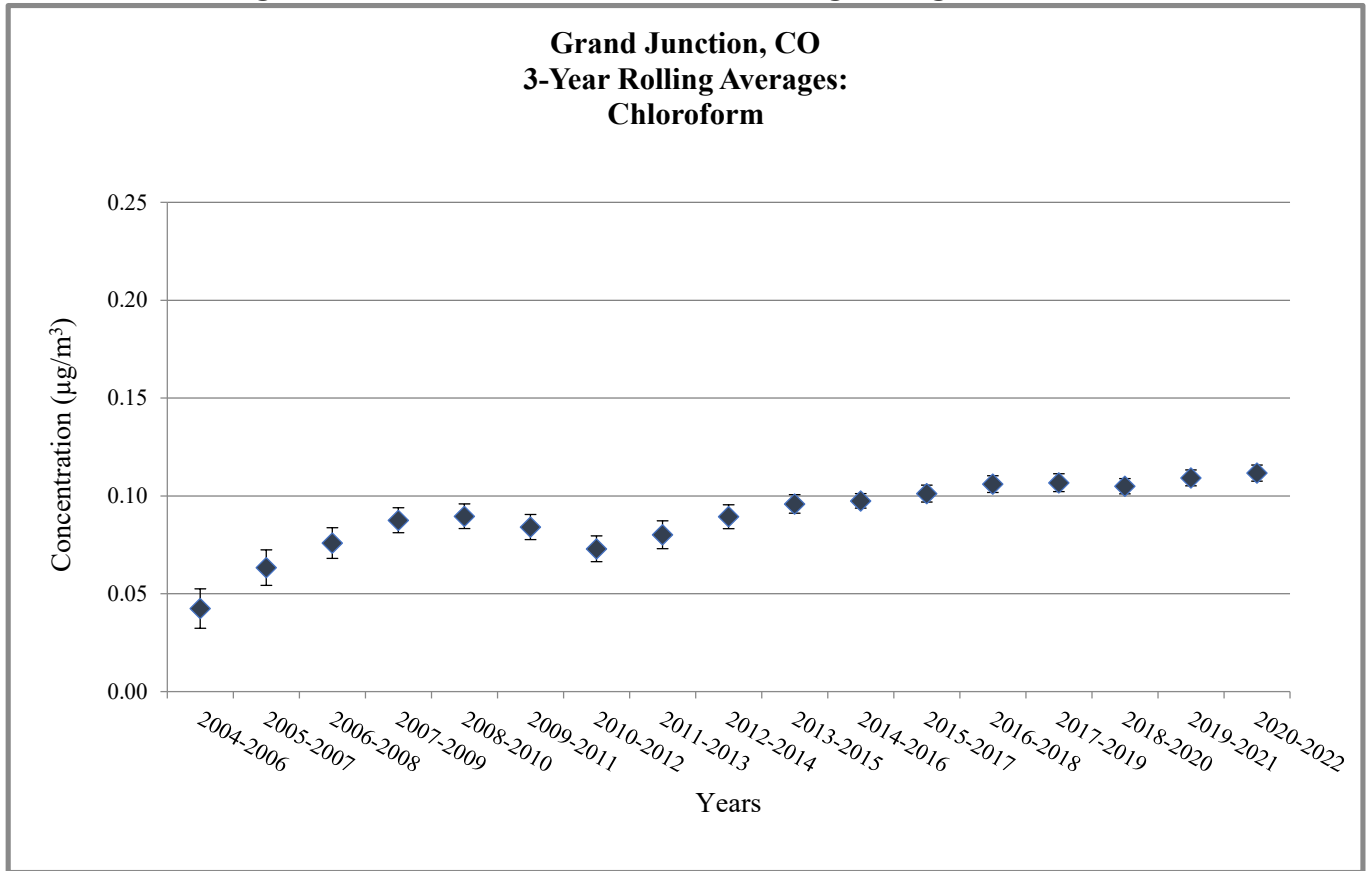

Does not meet MQO or wasn't able to collect enough samples

Figure 4. Grand Junction, CO - 3-Year Rolling Average Concentrations

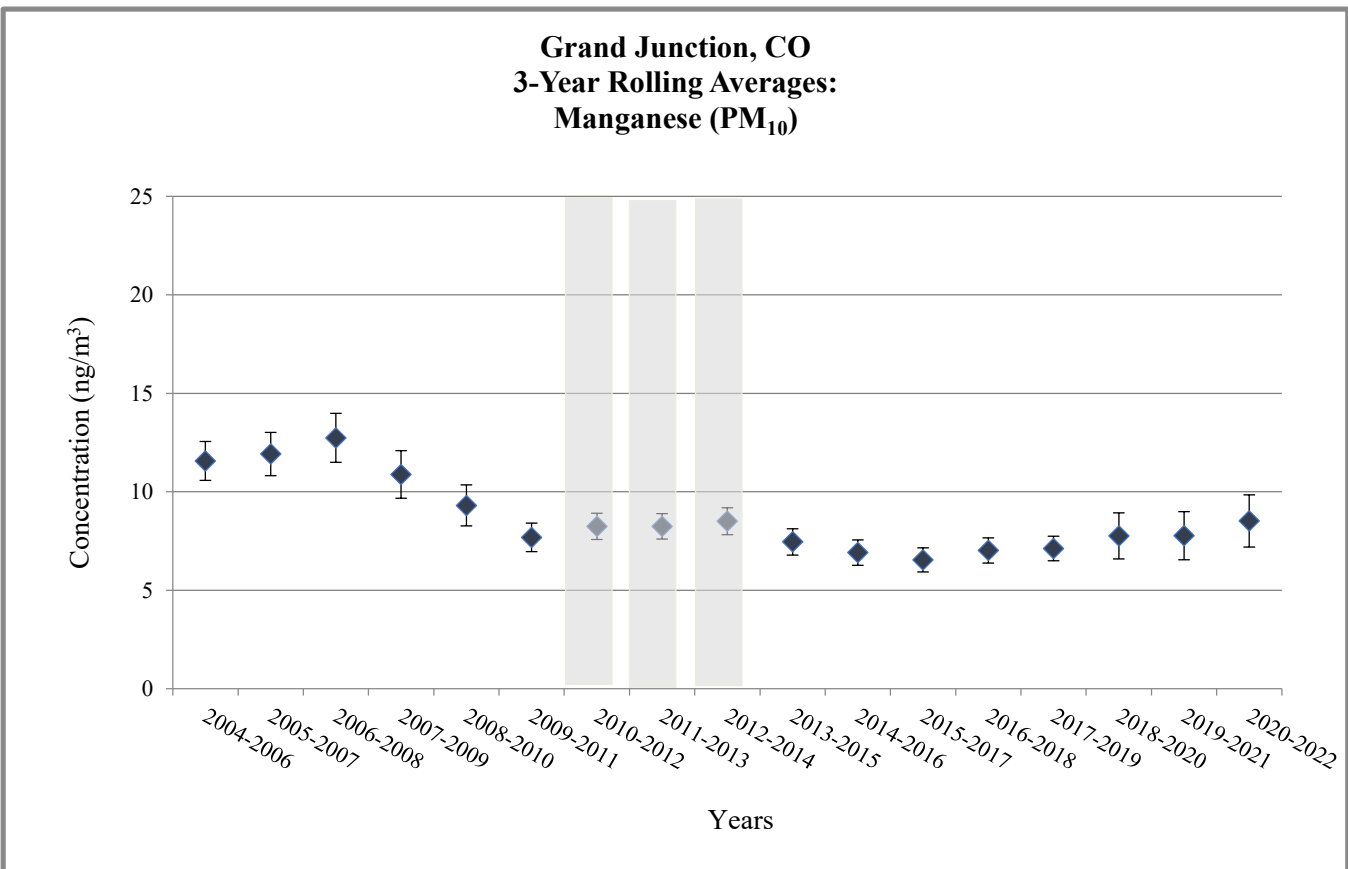
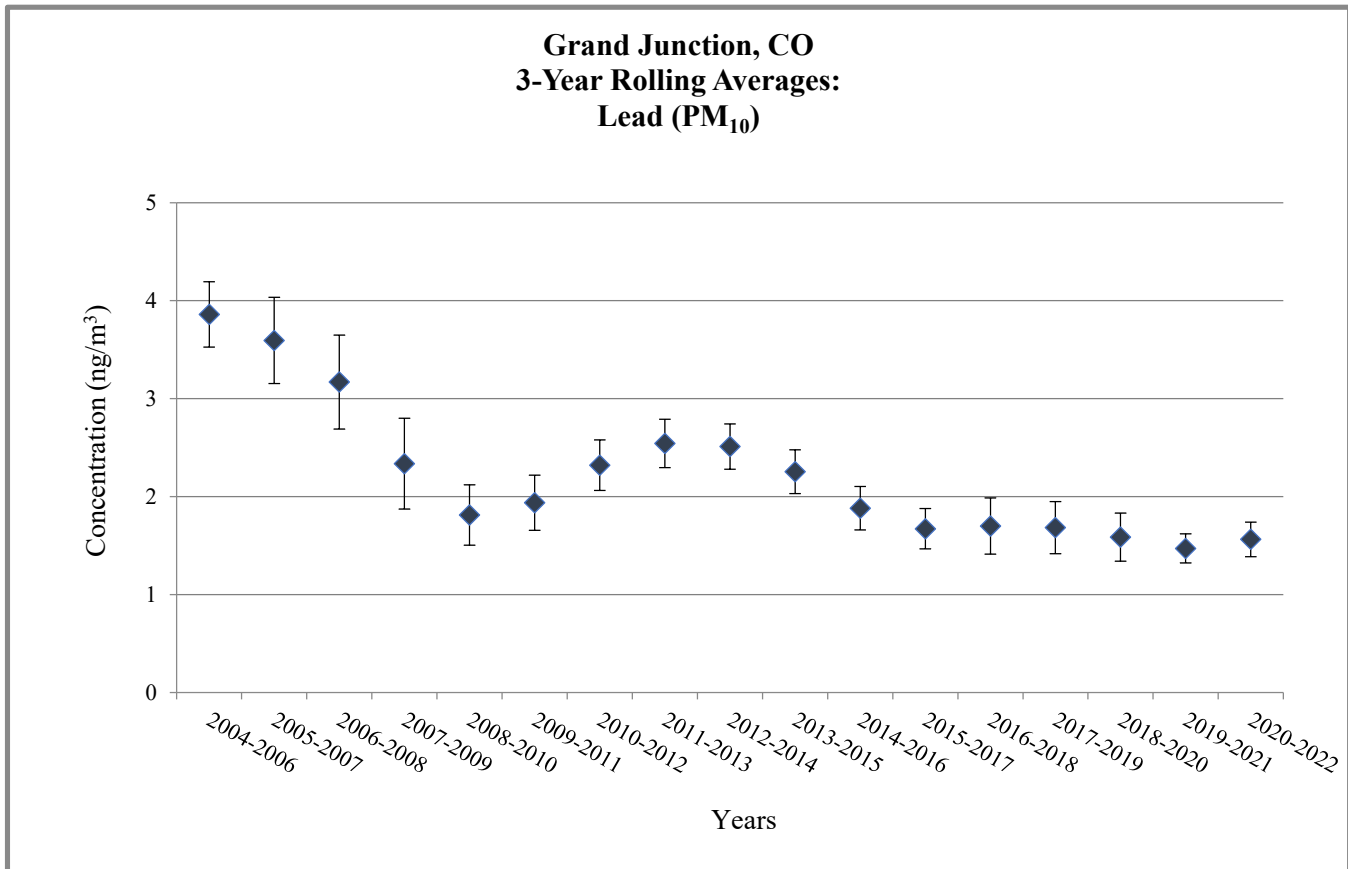

Does not meet MQO or wasn't able to collect enough samples

Figure 4. Grand Junction, CO - 3-Year Rolling Average Concentrations

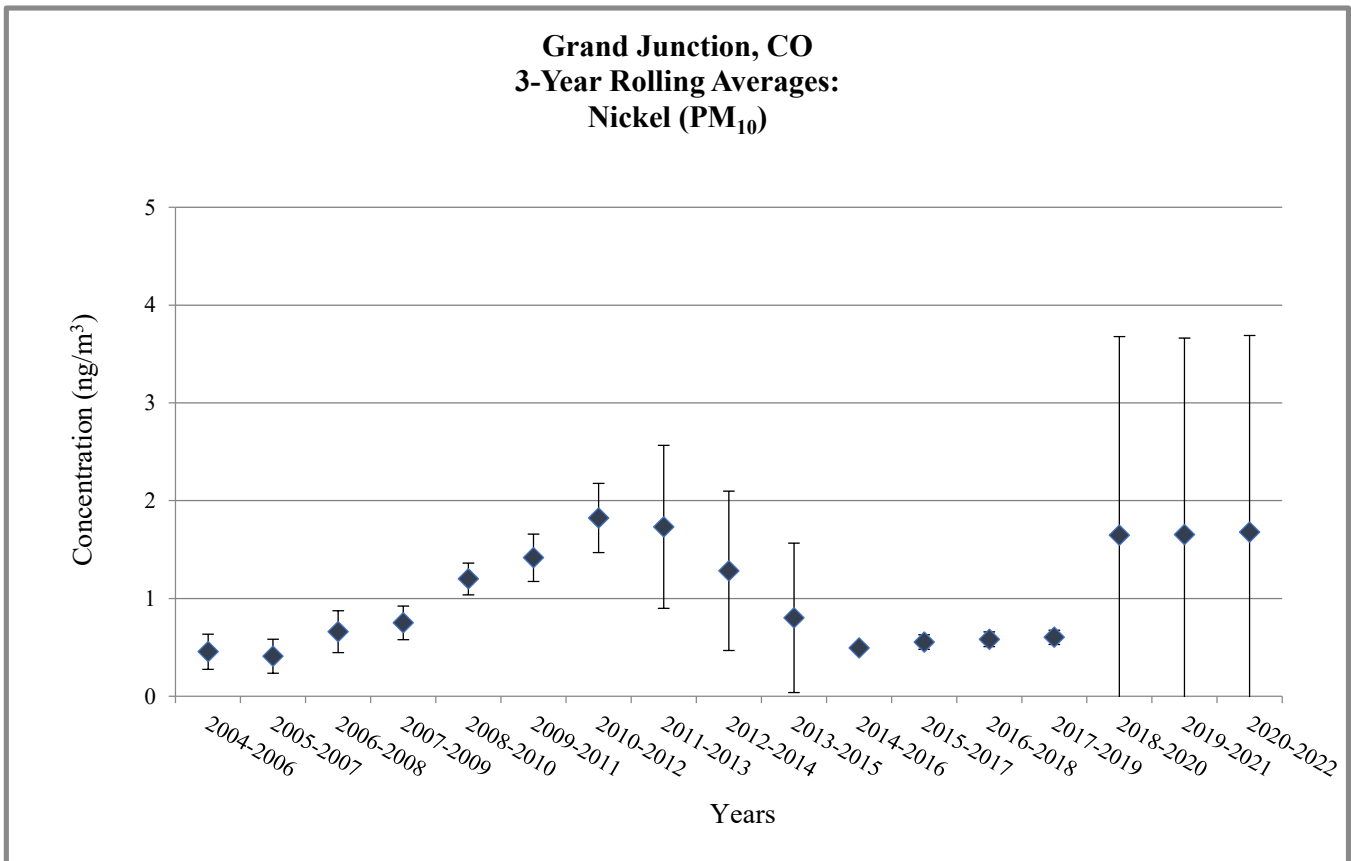
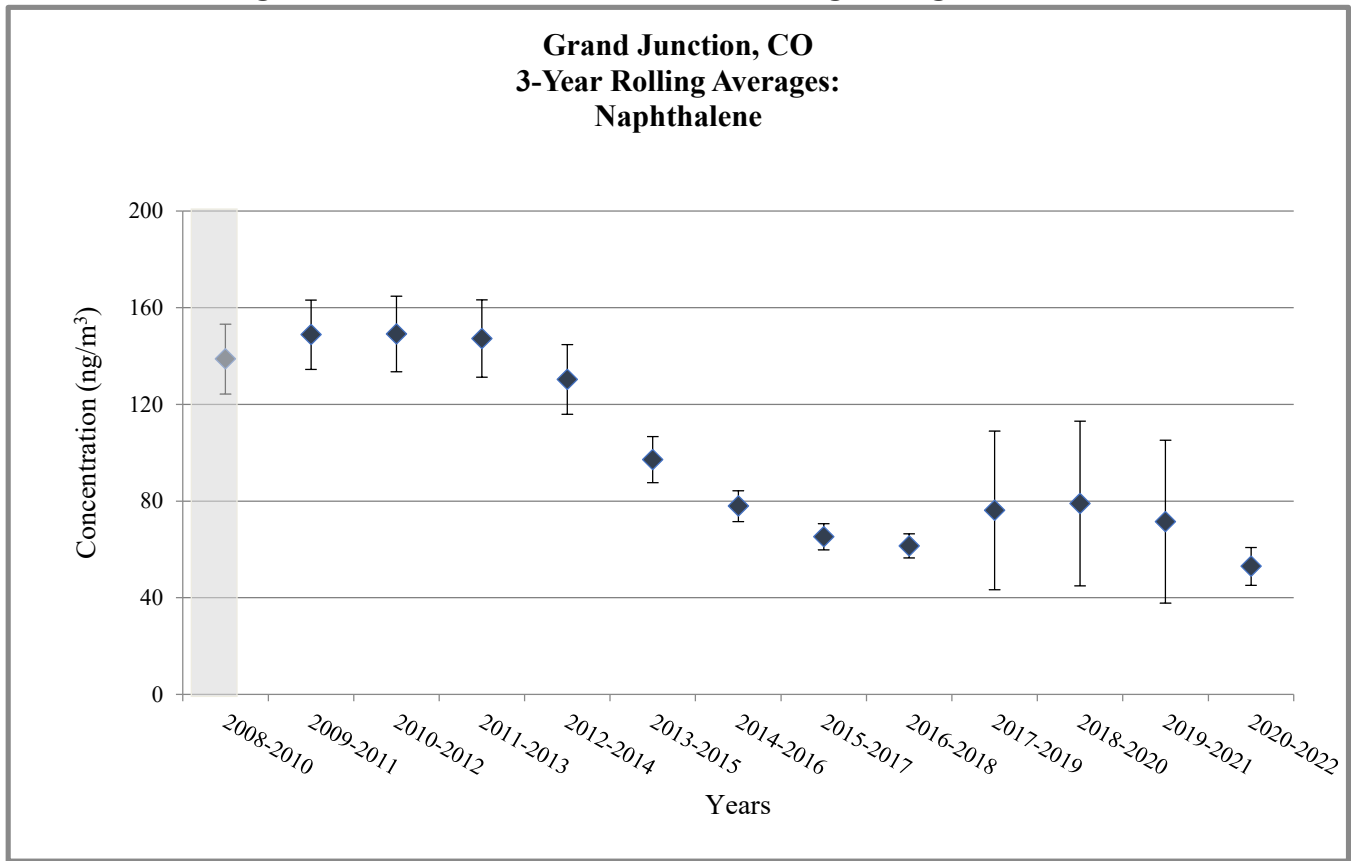

Does not meet MQO or wasn't able to collect enough samples

Figure 4. Grand Junction, CO - 3-Year Rolling Average Concentrations

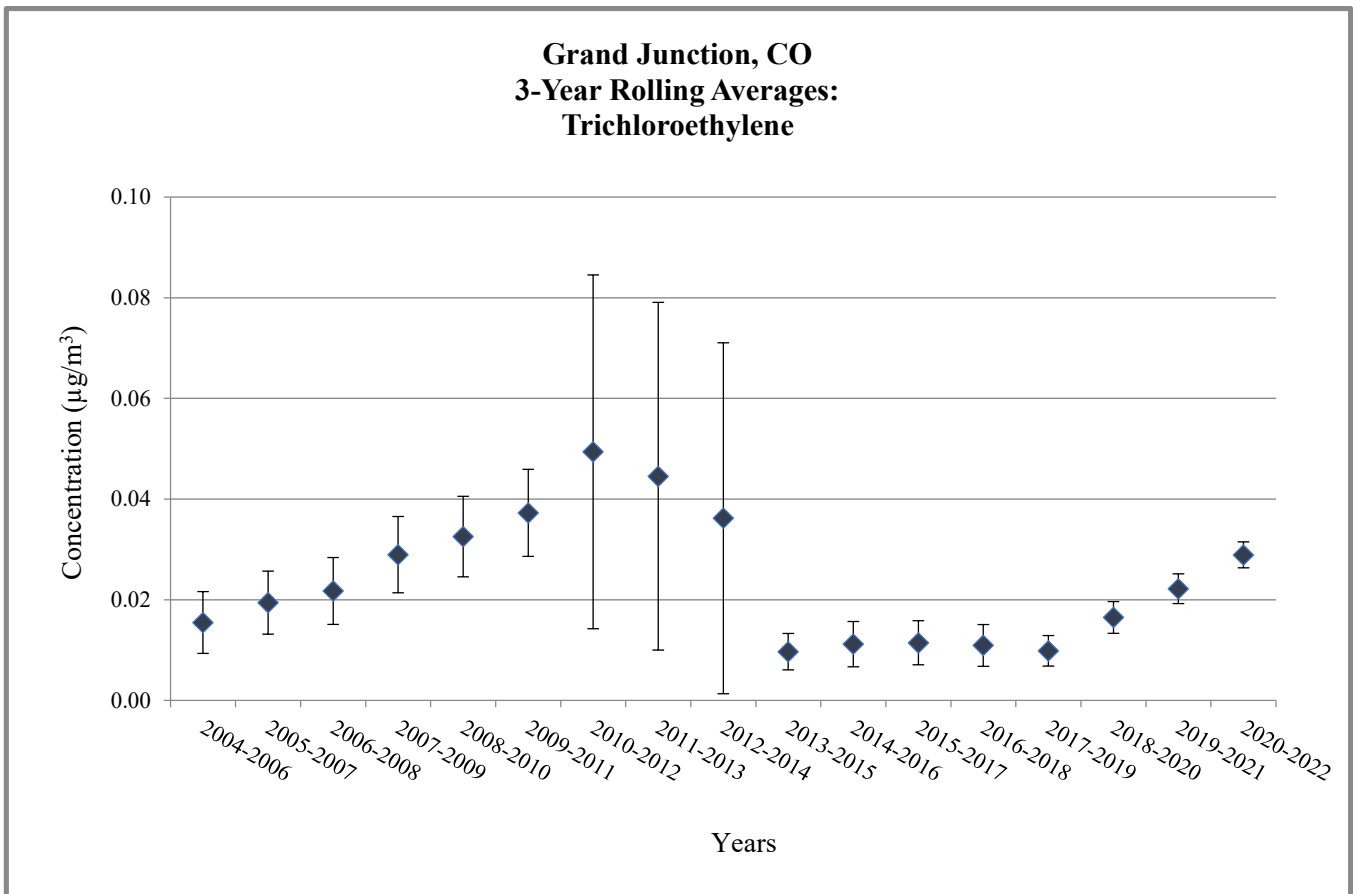
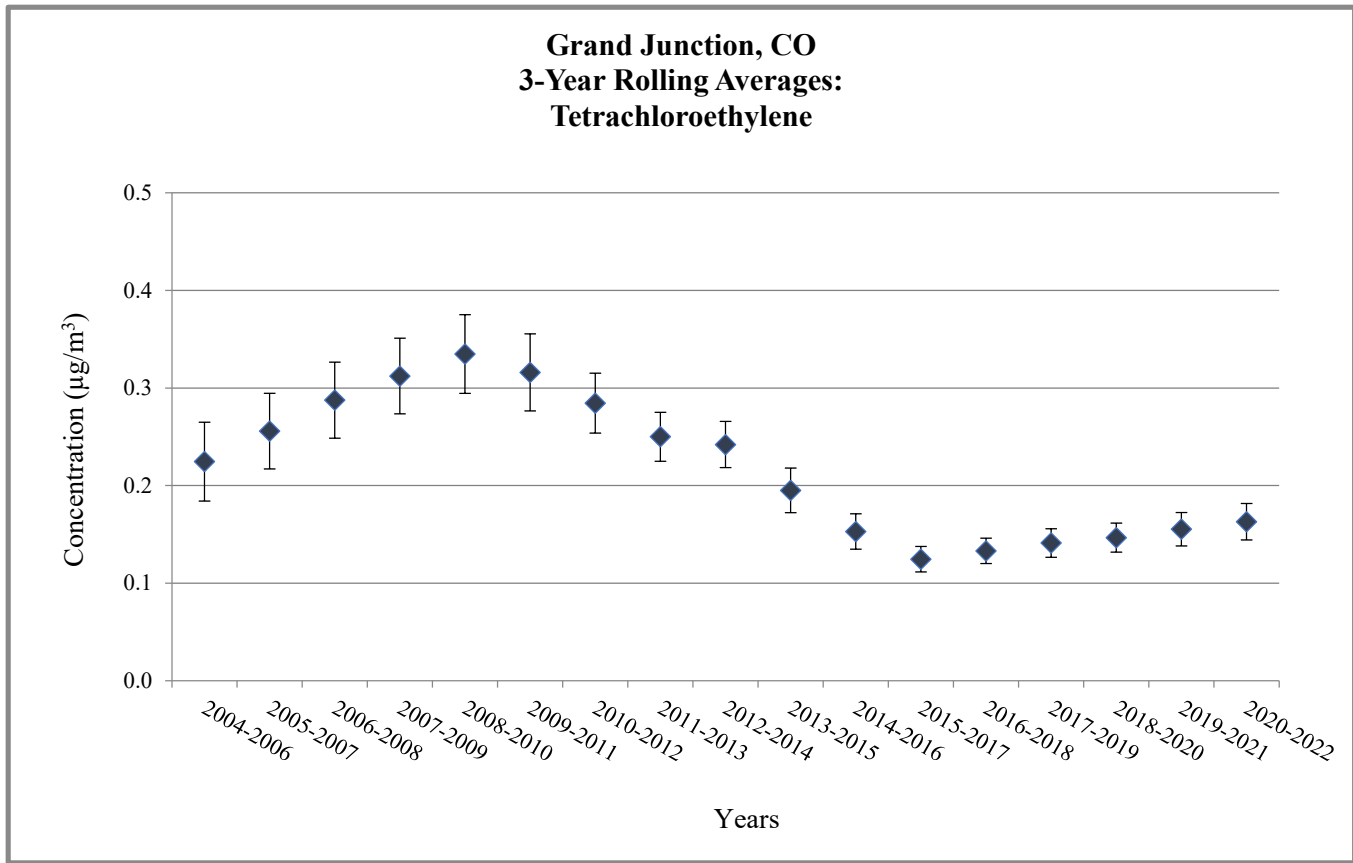

Does not meet MQO or wasn't able to collect enough samples

Figure 4. Grand Junction, CO - 3-Year Rolling Average Concentrations

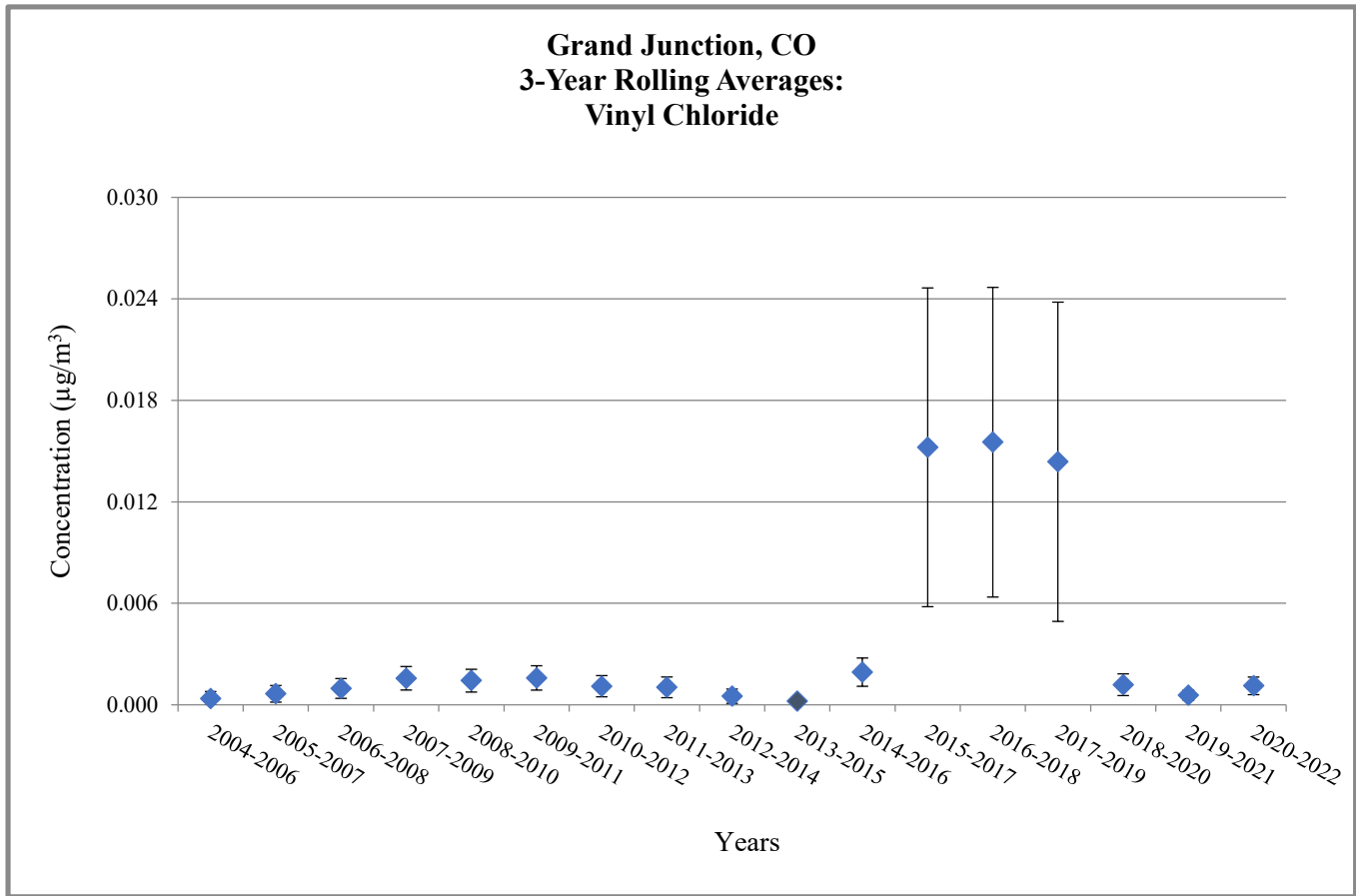

 Does not meet MQO or wasn't able to collect enough samples

Table 6. NATTS Network Assessment: MQO#1 - Completeness Percentage at Grand Junction, CO

Year	Benzene	Butadiene, 1,3-	Carbon tetrachlorid	Chloroform	Tetrachloroethylene	Trichloroethylene	Vinyl chloride	Acetaldehyde	Formaldehyde	Arsenic (PM10)	Beryllium (PM10)	Cadmium (PM10)	Lead (PM10)	Manganese (PM10)	Nickel (PM10)	Benzo(a)pyrene	Naphthalene
	VOCs								Carbonyls		PM10 Metals					PAHs	
<i>Grand Junction, CO (AQS Site Code: 08-077-0017/-0018)</i>																	
2004	95	95	95	95	95	95	95	98	98	98	98	98	98	98	98	--	--
2005	97	97	97	97	97	97	97	102	102	100	100	93	93	93	93	--	--
2006	100	100	100	100	100	100	100	98	98	97	97	97	97	97	97	--	--
2007	103	103	103	103	103	103	103	107	107	87	87	87	87	87	87	--	--
2008	100	100	100	100	100	100	100	100	100	87	87	87	87	87	87	--a	--a
2009	97	97	97	97	97	97	97	102	102	90	90	90	90	90	90	100	100
2010	97	95	97	97	97	95	95	100	100	97	97	97	97	97	97	93	93
2011	98	98	98	98	98	98	98	98	98	98	98	98	98	98	98	100	100
2012	102	102	102	102	102	102	102	100	100	93	93	93	93	93	93	98	98
2013	100	100	100	100	100	100	100	95	95	97	97	97	97	97	97	92	92
2014	93	93	93	93	93	93	93	95	95	97	97	97	97	97	97	98	98
2015	83	83	83	83	83	83	83	92	92	95	95	95	95	95	95	92	92
2016	102	102	102	102	102	102	102	97	97	98	98	98	98	98	98	100	100
2017	98	98	98	98	98	98	98	97	97	98	98	98	98	98	98	93	93
2018	90	90	90	90	90	90	90	90	90	97	97	97	97	97	97	93	93
2019	93	93	93	93	93	93	93	97	97	100	100	100	100	100	100	98	98
2020	100	100	100	100	100	100	100	100	100	98	98	98	98	98	98	87	87
2021	97	97	97	97	97	97	97	100	100	100	100	100	100	100	100	97	97
2022	98	98	98	98	98	98	98	100	100	100	100	100	100	100	100	97	97

	A-rated: ≥85%
	B-rated: Between 75% to 85%
	Does not meet: ≤75%
	No data available

^a: Scheduled sampling began midway through the year, thus, the site did not have the opportunity to collect enough samples to meet the 85% MQO.

Table 7. NATTS Network Assessment: MQO#2 - Reported Method Detection Limits (MDLs) at Grand Junction, CO

Year	Benzene	Butadiene, 1,3-	Carbon tetrachlorid	Chloroform	Tetrachloroethylene	Trichloroethylene	Vinyl chloride	Acetaldehyde	Formaldehyde	Arsenic (PM10)	Beryllium (PM10)	Cadmium (PM10)	Lead (PM10)	Manganese (PM10)	Nickel (PM10)	Benzo(a)pyrene	Naphthalene
	VOCs							Carbonyls		PM10 Metals						PAHs	
<i>Grand Junction, CO (AQS Site Code: 08-077-0017/-0018)</i>																	
2004	1.23	1.33	2.22	0.39	1.99	0.54	0.93	0.05	0.02	0.57	0.36	0.13	0.01	0.04	0.08	--	--
2005	0.49	1.02	1.48	0.27	0.80	0.43	0.93	0.04	0.02	18.04	1.07	0.32	0.02	0.08	0.44	--	--
2006	0.12	0.13	0.33	0.04	0.44	0.11	0.19	0.02	0.01	24.35	1.26	0.52	0.02	0.070	0.548	--	--
2007	0.59	0.40	0.56	0.17	0.44	0.19	0.56	0.01	0.01	25.26	0.71	0.09	0.01	0.02	0.05	--	--
2008	0.25	0.11	0.15	0.07	0.24	0.04	0.12	0.02	0.01	18.22	0.71	0.09	0.01	0.02	0.05	0.07	0.01
2009	0.15	0.07	0.07	0.02	0.12	0.02	0.05	0.02	0.01	0.58	0.36	0.21	0.01	0.07	0.11	0.08	0.01
2010	0.47	0.22	0.89	0.17	0.44	0.18	0.30	0.02	0.01	0.00	0.62	0.63	0.02	0.08	0.15	0.05	0.02
2011	0.71	0.15	0.89	0.09	0.72	0.27	0.19	0.02	0.01	0.61	0.62	0.64	0.02	0.08	0.15	0.06	0.005
2012	1.50	0.24	0.89	0.14	0.80	0.24	0.26	0.02	0.01	0.60	0.61	0.37	0.01	0.05	0.16	0.07	0.01
2013	0.47	0.24	0.59	0.15	0.56	0.43	0.26	0.03	0.17	1.07	0.58	0.36	0.01	0.05	0.20	0.06	0.01
2014	0.37	0.29	0.63	0.14	0.52	0.46	0.28	0.02	0.14	0.99	0.05	0.02	0.003	0.03	0.09	0.03	0.01
2015	0.96	0.31	0.37	0.16	0.56	0.46	0.19	0.02	0.15	0.06	0.003	0.015	0.002	0.02	0.12	0.12	0.00
2016	0.52	0.58	0.59	0.12	0.64	0.43	0.74	0.02	0.14	0.17	0.002	0.004	0.002	0.03	0.10	0.06	0.02
2017	0.64	0.44	0.85	0.19	1.24	0.94	0.40	0.06	0.54	0.17	0.002	0.004	0.002	0.02	0.11	0.02	0.06
2018	0.36	0.43	0.49	0.13	0.58	0.40	0.30	0.08	0.70	0.14	0.003	0.01	0.004	0.03	0.51	0.01	0.05
2019	0.24	0.24	0.40	0.08	0.35	0.33	0.24	0.07	0.65	0.13	0.01	0.02	0.004	0.06	0.28	0.01	0.03
2020	0.24	0.24	0.40	0.08	0.49	0.24	0.24	0.07	0.59	0.13	0.01	0.01	0.004	0.06	0.28	0.01	0.03
2021	0.25	0.26	0.41	0.07	0.49	0.24	0.20	0.07	0.59	0.12	0.01	0.01	0.004	0.06	0.27	0.01	0.03
2022	0.25	0.37	0.41	0.07	0.73	0.33	0.18	0.08	0.60	0.09	0.01	0.01	0.004	0.06	0.12	0.01	0.03

	A-rated: MDL to Target MDL ratio ≤ 1
	B-rated" MDL to Target MDL ratio between 1 and 2
	Does Not Meet MDL to Target MDL ratio>2
	-- No data available

Table 8. NATTS Network Assessment: MQO#3 - Bias Percent Difference at Grand Junction, CO

Year	Benzene	Butadiene, 1,3-	Carbon tetrachlorid	Chloroform	Tetrachloroethylene	Trichloroethylene	Vinyl chloride	Acetaldehyde	Formaldehyde	Arsenic (PM10)	Beryllium (PM10)	Cadmium (PM10)	Lead (PM10)	Manganese (PM10)	Nickel (PM10)	Benzo(a)pyrene	Naphthalene
	VOCs							Carbonyls		PM10 Metals						PAHs	
<i>Grand Junction, CO (AQS Site Code: 08-077-0017/-0018)</i>																	
2004	-5.6	10.4	32.2	-6.4	-2.1	10.7	-5.4	1.0	-0.9	3.9	-3.1	1.1	-0.8	9.1	2.3	--	--
2005	23.6	4.4	26.5	15.5	11.5	13.5	2.0	8.9	0.8	-34.1	-36.3	-30.5	-25.9	-25.1	-15.2	--	--
2006	-12.9	5.9	-5.0	3.9	-14.3	16.6	-11.0	-0.8	-13.2	3.8	3.5	-3.4	-7.4	-5.9	-10.5	--	--
2007	-5.8	2.5	10.4	9.1	-3.7	5.5	1.1	-1.9	-3.2	3.3	18.0	8.4	-1.3	-11.2	-5.1	--	--
2008	-1.5	7.8	16.5	4.3	0.0	5.3	-14.1	24.6	14.4	11.1	13.4	17.1	16.2	-16.5	16.8	--a	--a
2009	6.2	-0.5	1.9	5.4	1.1	2.7	-0.1	-10.1	-7.8	2.7	19.9	6.6	0.0	-0.2	-8.0	-1.7	-7.7
2010	-13.2	-3.7	31.6	1.0	-16.1	-6.4	-14.1	0.7	-2.8	6.7	9.0	-1.1	-7.5	-5.1	-0.8	-2.3	-17.1
2011	10.2	10.9	25.4	-9.7	0.8	-8.3	0.3	3.0	-3.4	--b	--b	--b	--b	--b	--b	-2.1	-13.9
2012	--a	--a	--a	--a	--a	--a	--a	--a	--a	17.6	17.7	15.6	31.9	141.8	7.1	25.2	21.4
2013	-3.3	0.6	13.3	-2.4	-9.5	3.0	-8.1	0.1	-0.5	-3.1	-12.9	-10.5	-1.0	-10.0	1.2	-5.7	25.5
2014	18.1	-8.1	24.2	8.5	-1.8	-0.3	10.0	-4.3	-2.2	1.9	--c	--c	2.2	13.2	--d	-16.3	0.7
2015	-5.3	-22.0	40.2	10.3	-14.6	-10.0	-7.1	--a	--a	--a	--a	--a	--a	--a	--a	-14.2	-11.4
2016	5.2	-10.1	53.5	8.1	-5.5	-9.5	1.5	-5.4	-19.1	-2.3	-0.4	3.9	-1.6	3.9	26.5	-10.5	-9.5
2017	14.6	3.9	26.5	9.2	13.0	9.6	-3.3	3.6	-5.3	-1.4	3.7	2.8	-0.4	1.3	21.2	-22.4	-11.6
2018	-11.8	-6.6	0.0	-7.5	-3.8	-14.6	-2.7	-8.7	-3.7	-3.4	0.5	3.0	-1.9	2.6	10.6	-14.8	-20.7
2019	18.5	2.2	23.8	11.2	13.5	8.4	3.5	-3.1	-5.8	3.4	6.9	4.6	3.2	6.5	1.6	29.3	18.5
2020	-1.6	-11.6	16.4	4.9	6.8	-4.9	-3.7	1.6	-1.9	4.4	-0.2	4.6	-3.5	2.2	5.1	13.1	15.8
2021	1.5	1.2	12.1	9.0	10.3	5.9	6.7	-9.5	-11.2	6.8	2.7	7.7	0.0	5.8	3.1	0.1	-2.0
2022	9.7	-19.3	6.9	2.0	5.6	-1.0	-8.6	-1.5	-1.0	--a	--a	--a	--a	--a	--a	--a	--a

A-rated:±25%

B-rated: Between 25% to 35% or between -25% to -35%

Does not meet:>35% or <35%

-- No data available

^a: No Proficiency Test samples were sent for this pollutant and year.

^b: Pollutant was sampled at this site and year, but no bias data were reported.

^c: The Proficiency Test sample for this pollutant was 0; the site reported a concentration as "< MDL", rather than 0. EPA accepted this result.

^d: Although a Proficiency Test sample was sent to the lab supporting this site and year, the results were nullified by EPA due to QA issues.

Table 9. NATTS Network Assessment: MQO#4 - Overall Method Precision %CV at Grand Junction, CO

Year	Benzene	Butadiene, 1,3-	Carbon tetrachlorid	Chloroform	Tetrachloroethylene	Trichloroethylene	Vinyl chloride	Acetaldehyde	Formaldehyde	Arsenic (PM10)	Beryllium (PM10)	Cadmium (PM10)	Lead (PM10)	Manganese (PM10)	Nickel (PM10)	Benzo(a)pyrene	Naphthalene
	VOCs							Carbonyls		PM10 Metals						PAHs	
<i>Grand Junction, CO (AQS Site Code: 08-077-0017/-0018)</i>																	
2004	9.5	16.1	15.5	--	0.0	--	--	3.1	1.8	20.2	--a	1.4	9.3	9.0	5.8	--	--
2005	8.4	6.9	14.4	8.3	7.2	--a	--	2.3	3.4	--a	13.2	20.5	9.5	11.6	11.8	--	--
2006	5.7	21.4	21.9	38.5	14.7	--	--	2.1	1.7	--a	12.8	8.6	12.1	13.6	7.6	--	--
2007	4.1	5.4	12.6	3.0	7.8	--a	--	0.6	2.0	--a	6.1	1.8	7.6	8.3	2.4	--	--
2008	16.1	8.2	24.0	12.7	9.1	27.1	--	1.6	3.2	--a	--a	7.1	5.4	6.3	17.2	--	--
2009	10.5	7.5	9.3	11.5	1.7	5.5	--	1.5	2.2	--a	4.5	4.6	29.4	7.1	37.0	--	--
2010	10.9	16.5	28.6	4.1	4.5	--a	--	1.5	2.1	17.3	--a	--a	23.9	10.2	30.5	--	--
2011	5.8	5.5	27.3	7.1	6.9	1.2	--a	2.1	2.2	43.2	--a	--a	6.3	6.1	45.0	--	--
2012	6.0	4.2	15.5	7.4	5.9	--	--	1.4	1.0	27.1	--a	--a	47.9	57.1	66.1	--	--
2013	3.8	11.0	21.7	3.7	3.5	--	--	10.1	11.9	16.0	--a	14.4	35.0	9.5	--a	--	--
2014	4.9	6.4	25.0	7.8	1.8	--a	--a	1.4	1.6	8.5	11.7	6.0	2.9	3.7	12.4	--	--
2015	--	--	--	--	--	--	--	--	--	4.6	18.2	19.4	4.7	7.6	14.3	--	--
2016	--	--	--	--	--	--	--a	--	--	3.8	10.1	9.9	3.2	2.9	6.8	--	--
2017	3.5	3.3	5.6	2.8	0.0	--a	2.9	1.3	3.3	4.2	8.5	4.0	2.8	2.5	27.8	--	--
2018	3.3	7.5	12.9	4.6	5.3	--a	--a	1.6	2.0	4.6	18.5	23.5	7.8	8.8	--a	--	--
2019	2.1	11.3	11.6	4.9	4.9	--a	--a	4.2	2.9	4.4	16.6	4.0	32.0	6.0	--a	--	--
2020	6.1	7.3	15.9	8.1	2.3	--a	--a	0.8	2.3	4.6	17.5	4.8	6.2	5.7	3.9	--	--
2021	3.2	19.2	8.7	20.8	3.0	--a	--a	1.4	1.9	5.4	11.5	7.1	7.2	12.0	10.4	--	--
2022	5.6	12.3	20.9	8.2	--a	--a	--a	1.4	2.8	4.3	11.8	5.5	4.3	4.4	13.1	--	--

- Green = precision ≤ 15%
- Yellow = precision > 15% to ≤ 25%
- Red = precision > 25%
- Gray = dataset was not rated

^a: The primary and/or replicate value were less than the MDL, so no calculation could be made.

Table 10. NATTS Network Assessment: MQO#4 - Analytical Method Precision %CV at Grand Junction, CO

Year	Benzene	Butadiene, 1,3-	Carbon tetrachloride	Chloroform	Tetrachloroethylene	Trichloroethylene	Vinyl chloride	Acetaldehyde	Formaldehyde	Arsenic (PM10)	Beryllium (PM10)	Cadmium (PM10)	Lead (PM10)	Manganese (PM10)	Nickel (PM10)	Benzo(a)pyrene	Naphthalene
	VOCs							Carbonyls		PM10 Metals						PAHs	
<i>Grand Junction, CO (AQS Site Code: 08-077-0017/-0018)</i>																	
2004	18.0	10.5	12.3	--	9.4	--	--	1.0	0.7	--	--	--	--	--	--	--	--
2005	5.4	12.3	8.5	8.3	6.3	--a	--	0.4	0.5	--	--	--	--	--	--	--	--
2006	4.5	4.6	2.1	33.3	7.9	--	--	0.3	0.3	--	--	--	--	--	--	--	--
2007	7.1	5.7	10.0	5.3	5.7	--a	--	0.4	0.6	--	--	--	--	--	--	--	--
2008	8.8	6.3	11.9	11.2	8.5	4.3	--	0.5	0.7	--	--	--	--	--	--	--	--
2009	3.0	4.6	5.7	11.5	3.9	3.4	--	0.3	0.3	--	--	--	--	--	--	--	--
2010	6.1	8.4	5.2	6.5	5.0	--a	--	0.4	0.4	--	--	--	--	--	--	--	--
2011	3.6	4.2	3.7	6.4	5.7	3.6	--a	0.5	1.1	--	--	--	--	--	--	--	--
2012	3.8	5.7	3.3	4.9	8.9	--a	--b	0.5	0.6	--b	--b	--b	--b	--b	--b	--b	--b
2013	7.5	17.0	5.5	4.8	7.8	--b	--b	0.4	0.6	--b	--b	--b	--b	--b	--b	3.4	2.9
2014	3.7	6.6	2.2	5.9	3.4	--a	--b	0.7	0.5	14.1	6.3	15.4	8.4	10.0	14.8	1.1	4.0
2015	6.7	9.2	5.0	9.5	11.2	--a	--a	2.9	2.2	9.5	53.5	20.0	9.9	9.0	10.1	0.9	0.8
2016	6.5	9.5	6.2	13.8	15.1	--a	--a	5.9	4.0	12.0	18.7	14.8	11.1	11.4	10.9	1.3	2.5
2017	2.6	5.1	2.5	5.5	3.6	--a	3.7	1.0	1.0	3.8	17.4	2.4	0.3	0.9	0.8	1.3	1.0
2018	3.0	8.6	3.4	6.0	6.0	--a	--a	0.9	0.9	3.8	3.8	2.6	2.8	0.4	--a	2.3	1.2
2019	4.5	6.1	5.7	5.1	5.3	--a	--a	1.9	2.0	1.0	5.7	0.8	0.6	0.2	2.3	2.4	1.7
2020	1.0	8.1	1.7	5.5	1.3	--a	--a	0.7	0.5	1.7	21.1	--a	0.3	1.0	0.4	0.7	0.4
2021	6.3	2.5	5.7	7.7	3.6	--a	--a	0.3	0.3	7.3	7.4	6.8	0.5	1.0	--a	1.0	0.3
2022	2.0	5.1	1.4	3.8	--a	--a	--a	1.1	0.6	4.8	9.8	1.5	0.2	0.4	0.3	4.5	0.5

	A-rated: ≤ 15% CV
	B-rated: Between 15%CV to 25% CV
	Does Not Meet: >25% CV or did not report Precision (required in the NATTS Workplan Template since 2012)
	-- No data available

^a: The primary and/or replicate value were less than the MDL, so no calculation could be made.

^b: Per the NATTS Workplan template, analytical replicates were required to be reported to AQS for this sampling year.

Appendix A. Equipment Inventory

Pollutant Type	Year(s)	Manufacturer/Model, Extraction Type, and Year
<i>Sampling Equipment</i>		
Carbonyls	2004-2010	ERG AT/C (Year Deployed: 1998)
	2011-2011	ERG AT/C (Year Deployed: 2011)
	2012-2016	ERG AT/C (Year Deployed: 2012)
	2017	ATEC-63532/28378
	2018	ATEC-28378/38584/63532
	2019	ATEC-63532/38584
	2020	ATEC-38584/40674
	2021	ATEC-40674
	2022	ATEC-40674/38584
PAHs	2008-2022	Tisch Environmental PS-1 PUF Sampler (Year Deployed: 2008)
PM ₁₀ Metals	2004-2004	Graseby Andersen GMW 1200 Hi-Vol Air Sampler (Year Deployed: 1987)
	2005-2022	Thermo R&P Parisol-Plus 2025 Sequential Air Sampler (Year Deployed: 1997)
VOCs	2004-2010	ERG AT/C (Year Deployed: 2002)
	2011-2011	ERG AT/C (Year Deployed: 2011)
	2012-2016	ERG AT/C (Year Deployed: 2012)
	2017	ATEC-63532/28378
	2018	ATEC-28378/38584/63532
	2019	ATEC-63532/38584
	2020	ATEC-38584/40674
	2021	ATEC-40674
2022	ATEC-40674/38584	
<i>Analytical Equipment</i>		
Carbonyls	2004-2017	Waters Alliance 2695 HPLC /model 2487 Dual Absorbance (Year Deployed: 2003)
	2018-2022	Waters Alliance 2695 HPLC /model 2489 Dual Absorbance (Year Deployed: 2018)
PAHs	2008-2014	HP/Agilent 5890/5971 GC/MS (Year Deployed: 2008)
	2015-2020	HP/Agilent 7890B/5975C GC/MS (Year Deployed: 2015)
	2021-2022	HP/Agilent 7890B/5975C GC/MS (Year Deployed: 2015); HP/Agilent 6890/5973 GC/MS (Year Deployed: 2021)
PM ₁₀ Metals	2004	HP/Agilent 4500 ICP-MS (Year Deployed: unknown)
	2005-2007	Varian Ultramass model 700 ICP-MS (Year Deployed: 2000)
	2008-2009	Varian Model 820 ICP-MS (Year Deployed: 2009)
	2010-2013	HP/Agilent 7500ce ICP-MS (Year Deployed: 2005)
	2014	PE ELAN 9000 ICP-MS (Year Deployed: 2003)
	2015-2018	Thermo iCAP Q ICP-MS (Year Deployed: 2015)
	2019-2022	Thermo iCAP Q ICP-MS (Year Deployed: 2015); Thermo iCAP rQ ICP-MS (Year Deployed: 2019)
VOCs	2004	HP/Agilent 6890 GC/FID (Year Deployed: unknown)
	2005	HP/Agilent model 5890 GC/FID (Year Deployed: unknown)
	2006	HP/Agilent 6890/5973 GC/MS (Year Deployed: 2001)
	2007-2009	HP/Agilent 6890/5973 GC/MS (Year Deployed: 2006)
	2010	HP/Agilent 5890/5971 GC/MS (Year Deployed: 2008)
	2011-2018	HP/Agilent 6890/5975 GC/MS (Year Deployed: 2010)
	2019	HP/Agilent 6890/5975 GC/MS (Year Deployed: 2010); HP/Agilent 8890/5977B GC/MS (Year Deployed: 2019)
	2020-2022	HP/Agilent 8890/5977B GC/MS (Year Deployed: 2019)

Appendix A. Equipment Inventory

Pollutant Type	Year(s)	Manufacturer/Model, Extraction Type, and Year
<i>Preconcentrator Equipment</i>		
VOCs	2004-2018	Entech 7100A (Year Deployed: 2003)
	2019	Entech 7100A (Year Deployed: 2009); Entech 7200A (Year Deployed: 2019)
	2020-2022	Entech 7200A (Year Deployed: 2019)
<i>Standards Preparation Equipment</i>		
VOCs	2004-2022	Custom-built (dynamic dilution) (Year Deployed: 1985)
<i>Canister Cleaning Equipment</i>		
VOCs	2004-2010	Custom-built (Cold) (Year Deployed: 2003)
	2011-2022	Wasson-ECE TO Clean (Hot) (Year Deployed: 2010)
<i>PM₁₀ Extraction Equipment</i>		
PM ₁₀ Metals	2004	unknown (sonicator) (Year Deployed: unknown)
	2005-2009	CPI ModBlock (hotblock) (Year Deployed: 2000)
	2010-2013	Elma Elmasonic-S180H (sonicator) (Year Deployed: 2010)
	2014-2022	Environmental Express (Hotblock) (Year Deployed: 2014)
<i>PAHs Extraction Equipment</i>		
PAHs	2008-2018	Dionex -300 (ASE) (Year Deployed: 2004)
	2019-2022	Dionex -350 (ASE) (Year Deployed: 2019)